







ARCTC  
058.871  
E13.2



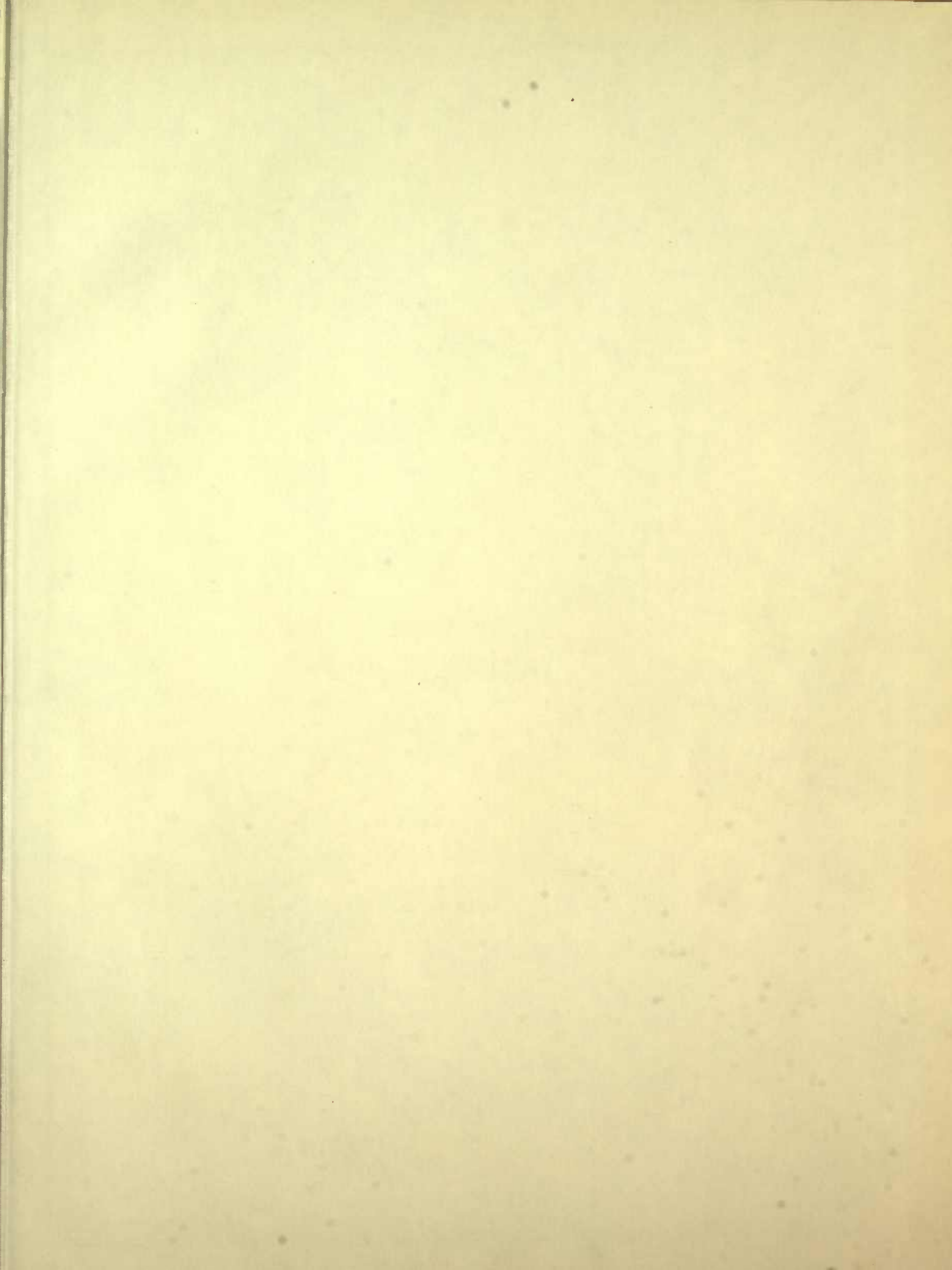







# EATON'S

## FALL AND WINTER CATALOGUE No. 92



THE **T. EATON CO** LIMITED  
TORONTO - CANADA

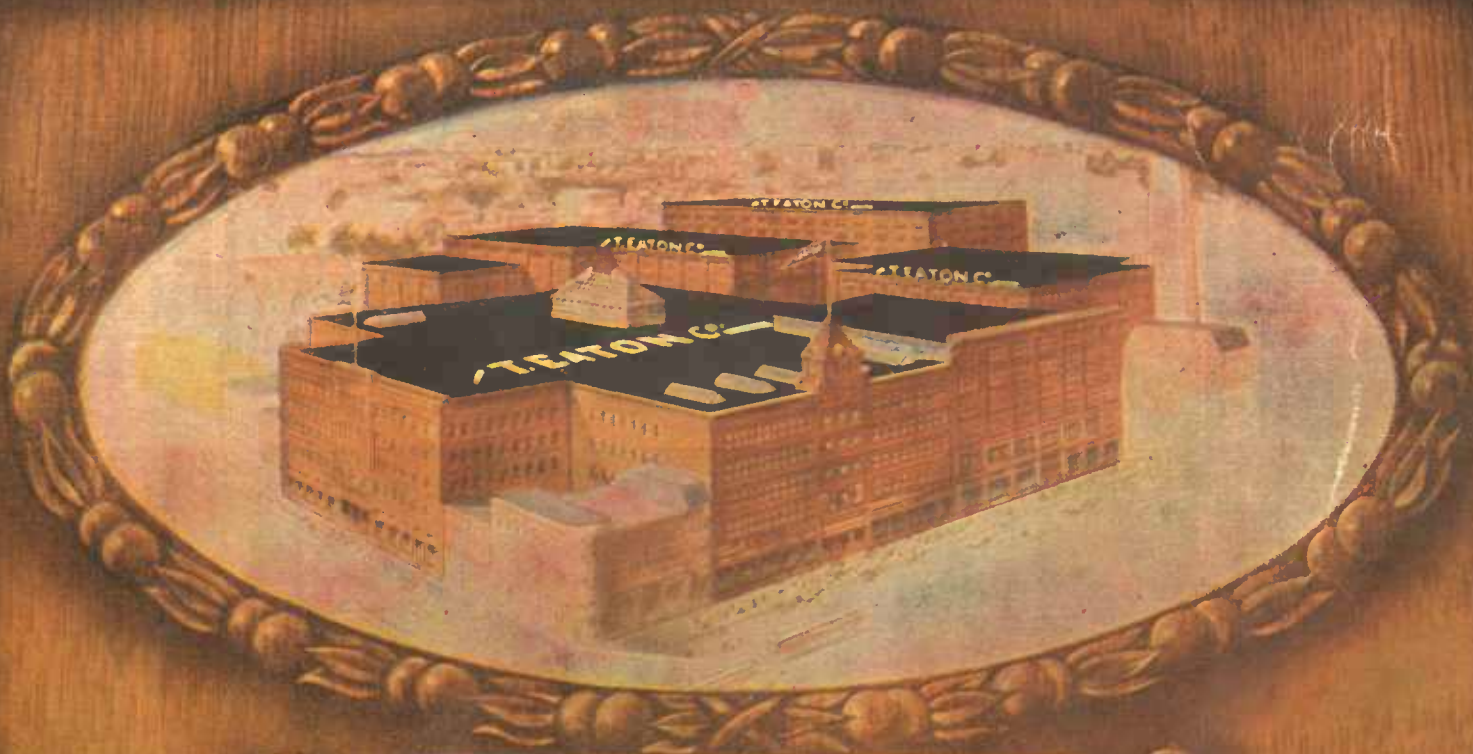

1909-1910



# FANCY LINENS, DAMASK SETS, TOWELS, BEDSPREADS

IN ORDERING BE SURE TO GIVE NUMBER AND SIZE. ALSO NOTE THAT PRICES QUOTED ARE FOR SINGLE PIECES, EXCEPTING TOWELS AND H. S. DAMASK SET



G1-19. Hemstitched Damask Table Cloths and Napkins, every thread linen, bleached pure white, design as illustrated.  
Cloth, 70 x 88 inches. Napkins, 22 x 22 inches.  
Per set..... **5.95**

G1-413. French Hand-made Battenberg Centres, Covers and Scarfs.  
Size 18 x 18 inches, each... **33c**  
" 30 x 30 " each... **95c**  
" 20 x 50 " each... **1.15**

G1-131. Full Bleached Rich Satin Damask Table Cloths and Napkins, design as illustrated, a choice combination of maple leaves with striped centre.  
Cloths—Size 72x72 ins., ea. **2.75** Napkins—Size 22x22 ins., doz. **3.00**  
" " 72x90 ins., ea. **3.25** " " 26x26 ins., doz. **3.75**

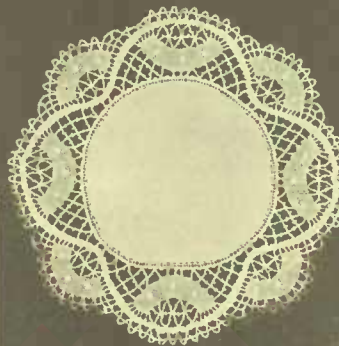

G1-244. Hemstitched Hand Embroidered Shams and Scarfs, made in Ireland.  
Size 32 x 32 inches, each... **48c**  
" 18 x 36 " each... **45c**  
" 18 x 54 " each... **58c**

G1-792. Swiss Hemstitched Applique Pillow Shams, Dresser and Stand Covers.  
Size 32 x 32 inches, each... **33c**  
" 20 x 36 " each... **25c**  
" 20 x 54 " each... **33c**

G1-825. French Hand-made Cluuy Centres and Scarfs.  
Size 12 x 12 inches, each... **30c**  
" 19 x 19 " each... **53c**  
" 27 x 27 " each... **1.35**  
" 19 x 50 " each... **1.78**

G1-624. Swiss Applique Shams Dresser and Stand Covers.  
Size 32 x 32 inches, each... **45c**  
" 20 x 36 " each... **33c**  
" 20 x 54 " each... **45c**

G1-366. Hemstitched Swiss Applique Shams, Dresser and Stand Covers.  
Size 32 x 32 inches, each... **48c**  
" 20 x 36 " each... **35c**  
" 20 x 54 " each... **48c**



G1-214. Irish Hemstitched Hand Drawn and Hand Embroidered Shams and Covers.  
Size 32 x 32 inches, each... **33c**  
" 15 x 36 " each... **30c**  
" 18 x 54 " each... **45c**

G1-256. Hand Embroidered and Hand Drawn Hemstitched Five O'Clock Tea Cloths.  
Size 36 x 36 inches, each... **57c**

G1-228. Hemstitched and Hand Embroidered Tray Cloths, wonderful value.  
Size 17 x 27 inches, each... **23c**

G1-253. Five O'Clock Tea Cloths, hand embroidered and open work, exceptional value.  
Size 36 x 36 inches, each... **45c**

G1-260. Hand Embroidered and Open Work Irish Linen Tray Cloth, exceptional value.  
Size 20 x 33 inches, each... **39c**

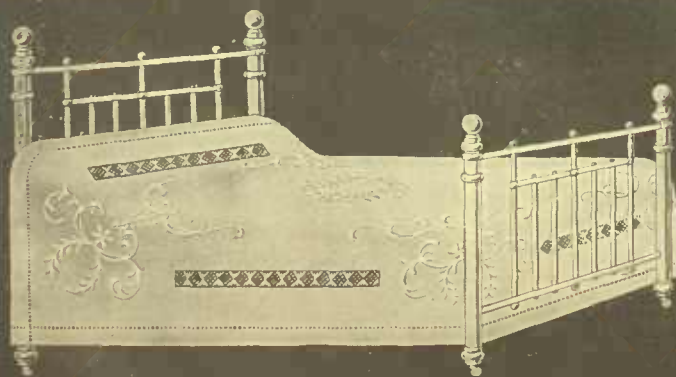

G2-200. Irish Hand Embroidered and Hand Drawn Bedspread, hemstitched all round, design as cut, full double bed size, exceptional value.  
Size 90 x 100 inches, each... **3.63**

G1-129. French All-over Lace, Battenberg centres, hand made, extra value.  
Size 1 x 19 inches, each... **48c**

G1-21. Very Choice Hemstitched Huek Towels, with damask borders and small figured centres, as cut, firmly woven, with plenty of weight will absorb well, extra value.  
Size 25 x 42 inches, per pair... **1.00**



93

THE **T. EATON CO. LIMITED**  
**TORONTO** **CANADA**  
 • **CATALOGUE NUMBER 92** •

## EATON'S CATALOGUE

**I**N PRESENTING THIS CATALOGUE we wish to call your attention to its increased size and the superior quality of its contents, a careful perusal of which will readily convince you that it is much more comprehensive than any we have previously issued. It should prove of two-fold interest to you, namely, in so far as quality and prices are concerned. It has been our constant endeavor to produce a Catalogue from which Mail Order Shopping can be done with the same ease and satisfaction as if the goods were actually displayed before you. We want you to know that the goods illustrated herein and described are packed up by a house that handles only first quality, standard, reliable merchandise. No matter from what department you may order you have the assurance that the goods will open up even better than we represent them here. It is not our policy to over-describe the merits of our merchandise, we would rather let it speak for itself. You will find in dealing with us no stone is left unturned to serve you with complete satisfaction, and that no matter where you have been buying in the past you will find advantageous features in our merchandise, our service and our prices.

The merchandise listed herein is truthfully described, faithfully illustrated, arranged and classified so that you can place your orders with the utmost satisfaction and convenience. A catalogue and a house that can accomplish so much and continue to gain more and more business must have the goods, the prices and the service that the people want.

**Our Merchandise**, our enormous buying facilities enable us to sell goods of the highest quality at most reasonable prices; furthermore, many of the lines listed within are **made in our own factories** where we personally supervise the qualities of all raw materials used, the styles adopted and the workmanship executed, the inevitable result being that we pass the finished product on to you with the utmost assurance as to its superior quality and at the cost of production plus one and **only one small profit**.

If you have not been getting merchandise of the right quality or at the right price we assure you that this catalogue contains both remedies, and we solicit a trial order as a measure of convincing you.

**OUR POLICY.** We have always rigidly adhered to one unchanging policy, namely, the best goods from the best factories direct to **EATON'S** customers, at the lowest prices for cash, large annual sales, small margin of profit, nothing added to **EATON'S** prices to balance the losses of the credit system, nothing added for premiums or commissions.

We wish to assure you that every service, courtesy and economy which is extended to the customers who regularly visit our store is extended with equal promptness to each customer who utilizes the convenience and money saving advantages of our Mail Order Service.

### Our Guarantee

We are thoroughly convinced as to the merits of our goods and are more than anxious to convince you. You need have no hesitation about sending us an order as our guarantee is such that you are running no risk whatever.

On receiving a shipment, if the goods do not open up to your satisfaction write your name and address on the outside of the package and return them within ten days in good condition, stating why they are returned, and we will pay transportation charges both ways and exchange or refund the money in full. We make exception only on certain goods that we do not exchange, a list of which is given on page A III.

### Our Free Delivery Offer

We prepay Freight or Express (we reserve the right to ship the cheapest way) on orders of \$25.00 and over going forward in one shipment, to your nearest railway station in Ontario, Quebec, New Brunswick, Nova Scotia and Prince Edward Island, on all goods except Furniture, Springs, Mattresses, House Mantels, Refrigerators, Pianos, Organs, Stoves, Baby Carriages, Salt, Sugar and Cereals.

If you instruct us definitely to ship your order by express, or if you mention that you want it by a certain date and we find it will not get there by freight in time, we will ship it by express, but will prepay only the amount it would have cost us had the order been sent by freight, you paying the difference.

#### Christmas Catalogue

Our Christmas Catalogue will be sent upon request only. Will be ready for mailing November 8. Drop us a post card at any time and we will put your name on file so that you will be sure of receiving a copy of this Christmas number. This Catalogue will be full of suggestions for Christmas gifts and remembrances great and small for all.

#### Book Catalogue

To meet the requirements of our many book customers we have issued a special book catalogue, which contains a detailed list of our extensive stock of books. This catalogue will be found very useful in choosing books for Sunday School prizes, Gifts, etc. It also contains lists of educational and standard works, in fact every line of literature. Write for this book catalogue, it is sent free on request.

**WHEN YOU COME TO TORONTO VISIT OUR  
 MAIL ORDER DEPARTMENT.**

OUR GUARANTEE  
 OF GOODS RIGHT  
 OR MONEY RE-  
 FUNDED ASSURES  
 YOU OF GETTING  
 TRUSTWORTHY  
 MERCHANDISE

OUR TERMS  
 ARE CASH  
 WITH ORDER  
 ONE PRICE  
 TO ALL

OUR ENORMOUS  
 BUYING CAPACITY  
 ENABLES US TO  
 OFFER YOU THE  
 NEWEST GOODS  
 AT LOW PRICES

WE DO NOT  
 EMPLOY AGENTS  
 PAY COMMISSIONS  
 OR GIVE  
 PREMIUMS



# INSTRUCTIONS FOR BUYING BY MAIL

1. Do not enclose Cash unless letter is registered. Send Express or Postal Orders if possible, if amount is under \$1.00 send Postal Notes. Do not send stamps in large quantities.

2. Do not fail to give size or color of goods requiring same and, when ordering from samples, be sure to enclose same, marking each sample second or third choice. (Read particulars "How to Make Out Order.")

3. If Order is to be sent by mail be sure to send sufficient money extra to pay postage. (Read particulars "Mail Shipments.")

# 6

Important  
Points

4. Check your extension and total your orders carefully. (Read particulars "How to Make Out Order.")

5. When returning goods always write your name and address on outside of package and return the bill. Tell us the reason why goods are returned, and what you want done. To get the benefit of free transportation goods must be returned within ten days after you receive them.

6. Always send your orders in from the one family, with the same name and initials, this will avoid sending more than one catalogue to each house.

## How to Send Money

For small amounts use the Postal Notes.

We strongly advise you to send by Express Money Order, Post Office Money Order or Postal Note, which can be procured at your Express Office or Post Office at a very small cost. This is absolutely safe, for if the letter is lost we can easily procure a duplicate. The charges are as follows on Express and Post Office Orders:

\$5.00 and under.....	3c	Over \$10.00 and up to \$30.00.....	10c
Over \$5.00 and up to \$10.00.....	6c	Over \$30.00 " " \$50.00.....	15c

Charges on Postal Notes are:

From 20c to 40c cost.....	1c	From \$2.50 to \$5.00 cost.....	3c
" 50c to \$2.50 cost.....	2c	" \$5.00 to \$10.00 cost.....	5c

If it is not convenient to obtain any of the above, put money in an envelope, see that it is carefully sealed and be sure to have your post-master register it. The cost for registration is 5c.

**Do not send cash without registering. If letter is lost the post-office cannot trace it and you will be at the loss.**

We accept Bank Drafts and Marked Cheques payable at par in Toronto, Canada.

## Mail Shipments

**Light Goods and Small Orders** may be sent by mail. We take all the risk if you will enclose 2c extra for delivery guarantee and we will duplicate your order promptly if it is delayed or lost in the mails.

**Be sure to send sufficient money extra to pay postage and any balance will be returned to you in cash when order is shipped.**

**The Rate on Merchandise By Mail** is 1c per ounce, on books and printed matter ½c per ounce or 8c per lb. allowing extra for packing. As the postage must be prepaid, if sufficient money is not allowed it necessitates our omitting some of the goods to cover postage. We would recommend you **when possible** to make up a larger order and have goods sent by Express or Freight, which is more profitable, as the limit of weight by mail is 5 lbs. per parcel and the limit of size is 30 ins. in length.

**Delivery Guarantee**—For 2c extra we will guarantee the safe delivery of each order of 50c or over if sent by mail. We will deduct 2c from your remittance for this purpose unless otherwise instructed.

## Enquiries About Orders

Should you not receive your goods or hear from us within a reasonable time, write us giving full particulars, with copy of the order and, if it has been received by us, we will adjust promptly.

When writing us in reference to delay, advise us from what Railway Office you made the enquiry.

On receipt of goods if anything is wrong write us at once, giving us the order number and particulars. Our aim is always to satisfy our customers, and all we ask is the opportunity to do so if you are not satisfied.

**All claims must be made within 10 days after receipt of goods.**

**We do not connect or enclose orders when received under separate covers.**

**We do not pay the difference of express charges on free delivery orders when goods will go cheaper by freight, and we only prepay to your nearest railway station.**

**We do not pay wharfage or insurance charges on Boat shipments.**

In case of claim for refund of charges collected in error by the Railway Company, be sure to send us the receipt, and refund will be made at once. We do not pay the charges on C.O.D. orders.

In case of shortages, before writing us, be sure to examine the packing carefully, and tell us the number of parcels or pieces received.

## Sending for Samples

**When sending for Samples be sure to give the Catalogue Number of the material you require.**

We will sample only goods that are Catalogued.

We cannot send samples unless Catalogue number of material or garment is given.

Do not send for samples before you need them and, when received, order at once to avoid disappointment.

We do not sample bargain goods advertised in Toronto daily papers.

To avoid the trouble and delay of sending for samples, if it is more satisfactory to you, **"we will give you the benefit of our liberal guarantee."** If the goods you order are not satisfactory, we will exchange or refund your money and pay all transportation charges.

## Unprofitable Mail Shipments

There are quite a number of articles that are unprofitable to be sent by mail, such as Scribbleds, Notepaper, Liquids in Bottles, etc. We would advise when ordering such to make your shipment of other goods large enough to have these small articles sent by express or freight.

## How to Make Out Order

1. Be sure to give the Catalogue Number of article. Always state the amount of money you enclose.

2. Write distinctly. Use our order forms; if you have none, plain paper will do. We supply order forms free on request. If plain paper is used follow the arrangement of our order form as nearly as possible.

3. Be sure to give your name and address, and always order under the same name and initials from the one family. This will save us sending more than one catalogue to a family, and will keep our lists correct. Advise us of any change in your address.

4. **Be sure to give all sizes, colors or measurements, as without this information it is impossible for us to fill your order.** For instance, we could not fill an order for a pair of gloves if customer neglected to give size or color.

5. **See that your name and address is correctly and plainly written.**

6. **If you wish your order shipped by Express or Freight fill in on Order Form under shipping instructions your nearest Railway Station, and in all cases fill in the distance to your station.**

7. **If there is no Express or Freight Agent at your station allow sufficient money for us to pay charges.**

8. **Goods put off at Flag Stations will be at customer's risk.**

## Club Orders

If you cannot make up a shipment to weigh 100 lbs. or get the advantage of our free delivery, we advise two or three clubbing together and having goods shipped to the one address. We mail a statement to the sender showing the amount of money received and the amount of goods sent to each customer. All correspondence and money to be returned is sent to the sender of the club.

**All Orders Must be Mailed at One Time and in One Letter**

This is very important, as we do not hold the order and cannot enclose any orders coming in later. They will be sent separately if received.

**Each Order Must be Written on a Separate Sheet, just the same as a Single Order, giving Name and P.O. Address**

## TO THE SENDER

We appreciate the work you have in getting Club Orders together and we would be pleased to receive any suggestions from you that would improve the handling of Club Orders.

After you have adjusted any money returned, if any individual member complains of shortage of goods, have them write direct to us. This will save you any further trouble.

See that each individual marks on her order the amount of money sent, you to send us the total amount in Express or P.O. Order, entering the total on your order and giving us full shipping instructions.

## A Nos Clients Francais

Nous préférons que vous nous écriviez en Anglais, mais si vous ne pouvez pas, alors veuillez écrire en Français. Nous avons ici des traducteurs pour vous répondre en Français si désiré.

Lorsque vous donnez des commandes par la malle, soyez bien sûr d'envoyer un montant suffisant pour couvrir les frais de poste, nous vous retournerons le surplus.

En retournant les marchandises, soyez bien sûr d'écrire votre nom et adresse sur le dehors du paquet et soyez certain de retourner la bille.

## Customers' Deposit Account

**How to Save Cost of Money Orders and Earn Five Per Cent.**

We have in connection with our store a Customers' Deposit Account Department, which is conducted as follows: Send a deposit with directions to open a Deposit Account. You will receive a pass book, on which will be given your D.A. number.

Send your orders in, and when you want them charged, be sure to clearly state so always giving your D.A. number.

You can send new deposits as often as you like and continue to charge your orders as long as you have money left; a statement will be sent you monthly showing purchases and amount at your credit.

Your money can be withdrawn any time by asking us to remit. Five per cent. interest will be allowed on your average daily balance, up to \$500.00, and same will be compounded half-yearly and credited to your account.

The instructions to charge must be given over the signature of the one opening the account or by a person who has been properly authorized to use it.



# INSTRUCTIONS FOR BUYING BY MAIL

## Substitutions and Omissions

If the goods you order are out of stock, we will, unless you tell us not to, send similar goods of a better quality for price allowed, you having the privilege of returning the goods at our expense if they are not satisfactory.

When any of the goods you order are not in stock, and we will have them in a few days, we will ship your order short these goods with an explanation that they will be forwarded later, we paying any extra charges incurred.

Other omissions are caused by customers not allowing sufficient money for postage or charges where shipment has to be sent prepaid.

## Freight Shipments

Try to make up your shipments to weigh 100 lbs. or over, as the charges by freight are the same for 25 or 50 lbs. as 100 lbs. This can be done by adding groceries or any staple household goods. Make your order \$25.00 or more, so that you can get the advantage of our Free Delivery Offer.

Read the new saving to customers on freight shipments, regarding free cartage, on page A1.

If your order is under \$25.00, and there is no agent at your station, send sufficient money to prepay the charges, otherwise your goods will be taken to the nearest regular station.

Do not sign for goods if damaged until agent makes a notation on your bill, then write us and return the bill, we will adjust at once.

## When Re-ordering Samples

If your request for samples fails to reach you within a reasonable time, write again giving catalogue numbers and full particulars the second time. Do not fail to repeat your order in full when making complaint, and we can then fill your order without the delay of writing to you for particulars. If you neglect this you must wait until we have secured full information.

When ordering be sure to tell us the station you want goods shipped to.

## Returning or Exchanging Goods

1. When returning goods write plainly your name and address on outside of package.
2. Tell us the reason why you are returning them, and what you want done.
3. Send parcels 1 lb. or under by Mail. From 1 to 20 lbs. will usually come cheaper by Express. Over 20 lbs. return by freight.
4. WRITE ONLY ONE LETTER giving us instructions.
5. If goods are returned by Express, enclose the bill with instructions in parcel. If returned by freight enclose bill in shipment and write us by letter.
6. If returned by Mail, enclose the bill in parcel, and send us instructions under separate cover by letter as the Post Office will not allow any correspondence to be put in parcel.

To receive the advantage of our "Liberal Guarantee" goods must be returned within ten days after receipt of same.

**Goods Not Exchanged.**—We do not exchange or allow transportation charges on the following for sanitary and other reasons: Goods made to order according to your measurements. Cut Goods sent according to samples. Garments that have been worn. Veils, Hair Goods, Toilet Goods, Brushes and Combs, Rubber Goods, as Syringes, etc., Mattresses and Pillows, Music Goods not catalogued which have been procured specially to your order.

## When Returning Goods

When you have occasion to return goods by mail, write your name on the outside of the package and enclose the bill, but do not put any writing in the package. If you fail to write your name on the package, we are compelled to wait until you write particulars before we know from whom the goods are sent. Do not forget to put your name on package, and we shall attend to your desires without delay.

## Express Shipments

Be sure to give us the Express Office you want goods shipped to, when ordering

As a general rule the most profitable and satisfactory way to send orders weighing from 2 lbs. to 25 lbs. is by Express. The Express Companies give a prompt service and an absolute guarantee of safe delivery.

If there is no Express agent at your station or wharf send sufficient money to prepay the charges or your goods will be left at the nearest Express Office.

## Graduated Table of Express Charges for Packages weighing Less than 100 Lbs.

When the rate you want is not given below, use the next higher rate for making estimate.

When the rate per 100 lbs. is \$	.40	.50	.60	.75	1.00	1.25	1.50	1.75	2.00	2.50	3.00	3.50	4.00
Packages not over 1 lb.	.25	.25	.25	.30	.25	.25	.25	.25	.25	.28	.25	.25	.25
Over 1 lb. "	2	.25	.25	.30	.30	.30	.30	.30	.35	.35	.35	.35	.35
" 2 " "	3	.25	.25	.30	.30	.30	.35	.35	.40	.45	.45	.45	.45
" 3 " "	4	.25	.25	.30	.30	.35	.40	.45	.50	.55	.60	.60	.60
" 4 " "	5	.25	.25	.30	.35	.40	.45	.50	.55	.60	.65	.70	.70
" 5 " "	7	.30	.30	.35	.40	.45	.50	.55	.60	.70	.75	.80	.85
" 7 " "	10	.30	.30	.35	.40	.45	.50	.55	.60	.70	.75	.80	1.00
" 10 " "	15	.30	.30	.35	.40	.45	.50	.55	.60	.70	.75	.80	1.10
" 15 " "	20	.30	.30	.35	.40	.45	.50	.55	.60	.70	.75	.80	1.20
" 20 " "	25	.35	.35	.40	.45	.50	.55	.60	.70	.85	1.00	1.10	1.25
" 25 " "	30	.35	.40	.45	.50	.55	.60	.70	.85	1.00	1.10	1.20	1.40
" 30 " "	35	.40	.45	.50	.55	.60	.70	.80	.90	1.00	1.10	1.20	1.40
" 35 " "	40	.40	.40	.45	.50	.55	.65	.75	.85	1.00	1.10	1.20	1.40
" 40 " "	45	.40	.40	.45	.50	.55	.65	.75	.85	1.00	1.10	1.25	1.40
" 45 " "	50	.40	.40	.45	.50	.55	.60	.70	.80	1.00	1.10	1.25	1.40
" 50 " "	55	.40	.45	.50	.55	.60	.70	.80	1.00	1.10	1.25	1.50	1.75
" 55 " "	60	.40	.45	.50	.55	.60	.70	.80	1.00	1.10	1.25	1.50	2.00
" 60 " "	65	.40	.45	.50	.55	.60	.70	.80	1.00	1.10	1.25	1.50	2.00
" 65 " "	70	.40	.45	.50	.55	.60	.70	.80	1.00	1.10	1.25	1.50	2.00
" 70 " "	75	.40	.45	.50	.55	.60	.70	.80	1.00	1.10	1.25	1.50	2.00
" 75 " "	80	.40	.45	.50	.55	.60	.70	.80	1.00	1.10	1.25	1.50	2.00
" 80 " "	85	.40	.45	.50	.55	.60	.70	.80	1.00	1.10	1.25	1.50	2.00
" 85 " "	100	.40	.45	.50	.55	.60	.70	.80	1.00	1.10	1.25	1.50	2.00

When returning or exchanging goods do not fail to read instructions at top of this page.

### FREIGHT CHARGES

As a help to estimate what the freight charges would be if your order did not come under our free delivery offer, the following list will show you how the railways base their charges on the different classes of goods. Your Station Agent can give you the rate.

### FREIGHT CLASSIFICATION

1st CLASS	Oil Cloth.	Paints.
Agateware.	Books.	Wall Paper.
Bureaus.	Sideboards.	4th CLASS
Carpets.	Matting.	Sugar in bags and bbls.
Carriages, cased (K.D.)	Tables.	Suit " " "
Chairs (K.D.)	Tables.	Common Soap.
Common Mattresses.		1-2 Times 1st Class
Desks, crated.	Hat Raeks.	Desks, wrapped,
Drv Goods.	Folding Beds.	Trunks.
Tinware.	Groceries.	Springes.
Woodenware.		Lounges, backs off.
2nd CLASS		Double 1st Class
Beds, Hardware.	Croekery.	Chairs, crated (wood).
Glassware.	Dried Fruits.	Chairs wrapped, set up.
3rd CLASS		Cabinets (parlor.)
Bacon.	Pork.	Parlor Tables, set up, crated.
	Canned Goods.	Lounges, (backs on).

# INDEX OF DEPARTMENTS

THOSE WISHING TO REFER TO ANY ONE DEPARTMENT

and not to any one particular item, we refer to the following Index of Departments. For any particular article that you wish to find use the Itemized Index.

## IF YOU DO NOT FIND WHAT YOU WISH

in the Itemized Index turn to the Department and look carefully through the pages; and if you should still fail to find the item which you wish, write us. Necessarily many items are omitted from this catalogue, so when you do not find what you wish send us your order or write us for any information that you may want.

	PAGES.
ATHLETIC GOODS.....	167
BABY CARRIAGES.....	159
BOOTS AND SHOES.....	77-83
BOOKS.....	145-147
BELTS AND HAND-BAGS.....	54-55
CAMERAS.....	142
CANDY.....	144
CARPETS AND FLOOR COVERINGS.....	182-186
CURTAINS AND DRAPERIES.....	174-181
CUTLERY.....	132-133
CLOTHING, MEN'S AND BOYS'.....	98-113
COTTONS AND LINENS.....	84-88

	PAGE
CROCKERY AND CHINAWARE.....	161-163
DRESS GOODS AND SILKS.....	9-13
DRUGS, DRUG SUNDRIES.....	134-139
FUR DEPT.....	1-8
FURNITURE.....	189-196
GLOVES AND MITTS.....	58-60
GROCERIES.....	Inside Back Cover
HARNESS.....	164-165
HARDWARE, SMALL.....	172-173
HATS AND CAPS.....	114-115
HAIR GOODS.....	91
HANDKERCHIEFS.....	50
HOSIERY AND UMBRELLAS.....	61-63

	PAGES
JEWELRY.....	128-130
KITCHEN UTENSILS.....	172
LACES AND EMBROIDERIES.....	82-83
MUSIC.....	147
MUSICAL INSTRUMENTS.....	148-150
MEN'S FURNISHINGS.....	116-124
MILLINERY.....	41-48
OPTICAL GOODS.....	143
PIANOS AND ORGANS.....	161-163
WALLPAPER.....	143
RAZORS, ETC.....	133
RIBBONS.....	56-57
SEWING MACHINES.....	187-188

	PAGES
SILVERWARE.....	131-132
SMALL WARES AND FANCY GOODS.....	89-97
STOVES.....	168-171
STATIONERY.....	154-156
TOILET ARTICLES.....	139-141
TOYS.....	157-160
TRUNKS, TRAVELLING BAGS.....	166
WATCHES.....	125-127
WOMEN'S UNDERWEAR.....	64-76
WOMEN'S NECKWEAR.....	49-61
WOMEN'S, MISSES' AND CHILDREN'S READY-TO-WEAR CLOTHING.....	14-40



ITEMIZED INDEX ARRANGED ALPHABETICALLY

A
Abdominal bands 72, 124
Abdominal supports 130
Accordeons 157
Air rifles 167
Alarm clocks 125

B
Baby bonnets 45
Baby carriages 159
Baby ribbon 106
Bags 173

Bedroom Furniture 189-192
Bed spreads 85
Bed wax 93
Belt buckles 54

Books 145-146
Boots and Shoes 77-83
Boys' Clothing 108-111

C
Cake cutters 172
Cake tins 172
Calomel 134
Cameras 142

Candies 144
Candleholders 139
Can openers 172
Canton flannel 84

F
Face powders 139
Fancy feathers 47
Fancy needlework 95
Faus 94
Fascinators 35

G
Games 160
Garters 92
Gauntlets, fur 8, 111

H
Hair bows 57
Hair brushes 1.0
Hair clippers 134
Hair curlers 139

Horse and Cattle Medicines 136
Horse blankets 165
Horse clippers 165
Hosiery Dept. 61-62-63

I
Indian clubs 167
Infants' cloaks 39
Infants' coats 39
Infants' hose 62

J
Jackets, cardigan 121
Jackets, men's 102
Jackets, women's 1.2

K
Key chains 172
Key rings 84
Kid curlers 90
Kid gloves 55, 60

L
Lace curtains 174-177
Laces 52
Lanterns 173
Lamps 1

M
Machine needles 187
Mackinaw clothing 103
Mandolins 150
Mangles 173

N
Nail brushes 140
Nail files 89, 140
Napkin rings 132
Napkins, linen 86

O
Office supplies 156
Oilcloths 152, 186
Oil-lots, table 87
Oiled clothing 103

P
Paddlocks 173
Pails 172
Paper napkins 154
Papeteries 151

Q
Quills 47
Quill tooth picks 139
Quilt frame clamps 172
Quits 136

R
Raincoats, women's 18
Ranges 168-171
Rat traps 172
Razor hones 133

S
Sachet powders 141
Sad irons 172
Safes 173
Safety pins 99

Sewing Machines 187-188
Shades 180
Shaving scaps 139
Shaws 35

Silverware Dept. 131-132
Skates 167
Skirts, misses' 26-27
Skirts, women's 18-21

Suits, men's 98-107
Suits, misses' 26-27
Suits, women's 15-17
Suspenders 117

WHEN RETURNING GOODS
Always write your name on
outside of package.
THIS SAVES TROUBLE

T
Table covers 88
Table Linens 86
Tailors' trimmings 13
Talking Machines 148

Tea sets 162
Telescopes 143
Telescopes, canvas 166
Thermometers 138

Thimbles 89
Thread 89
Tie clips 79

Tights 88
Tinware 172
Tissue paper 154

Toilet paper 139
Toilet powders 139
Toilet sets 163
Toilet soaps 139

Toilets, boys' 110
Toilets, children's 28
Tooth brushes 140
Tooth picks 139

Towels 87
Toy rifles 158
Toys 157-160
Toy tools 158

Toy trunks 157
Trimmed hats 42-45
Trimmings, dress 53
Triummings, tailors' 13

Trousers 107
Trunks 166
Trusses 138
Turpentine 136

Twine 89
Typewriting supplies 155
Ulsters, boys' 108
Ulster, children's 28

Ulsters, men's 100
Umbrellas 63
Underskirts, misses' 68

Underskirts, women's 65
Underwear, babies' 71
Underwear, boys' 124

Underwear, girls' 68
Underwear, Men's 123-124
Underwear, Women's 64-73

Unhundreded shirts 118
Untrimmed bats 46
Urinals 138
Vacuum cleaners 181

Vailes 166
Vase lamps 161
Vaseline 139
Vegetable grater 172

Veils 53
Velocipedes 158
Velveteens 9

Velvets 9
Vests, chamois 73
Vests, infants' 71

Vests, men's fancy 107
Vests, women's 72-73
Violin cases 149
Violins 149

Vocal music 147
Wagons 159
Waists, women's 29-33

Walleys 55
Wall Papers 143
Wash boilers 172
Wash bowls 163

Washers, buggy 165
Wash fabrics 13
Wash goods 13

Washing machines 173
Wash stands 190-191
Watch chains 123

Watches 125-127
Watch fobs 128
Water pails 172

Water sets 161
Wedding rings 130
Whips 165

Whisk holders 96
Whisks 139
Whites 64-70
Wigs 91

Wine glasses 161
Wings 47
Witch hazel 134
Women's boots and Shoes 77-80

Women's coats 14, 22-25
Women's dresses 17
Women's fur caps 8

Women's furs 1-8
Women's gloves and mitts 58-59
Women's handkerchiefs 50

Women's hats 42-45
Women's hosiery 61-62
Women's knitted coats 34

Women's petticoats 40
Women's raincoats 13
Women's skirts 15-17

Women's suits 15-17
Women's waists 29-33
Women's wrappers 36
Wood blankets 85

Wood boxes 167
Wood boars 115
Wood carpets 183

Wool 97
Work shirts, men's 122
Wrappercrates 36

Wrappers, women's 86
Wrenches 172
Wrinklers 173

Wrist bands 118
Wrist straps 138
Writing desks 195
Yarns 97

Yat-bing caps 116
Youths' suits 106
Zani Bnk 187
Zinc ointment 137

Zinc salts 136





# Astrachan, Pony and Muskrat Jackets



**E8-100. Astrachan Jacket**, designed in the popular "Windsor" style and trimmed with collar revers and cuffs of full furred Western Sable as shown in cut above; lined with heavy black satin. Note the glossy even curl and silk corded girdle. Length 26 inches. Sizes 32 to 42 ..... **29.50**



**E8-102. Our Special 30 inch Astrachan Jacket**, designed with box front and tight fitting back as indicated on above full figure. Trimmed with high storm collar and revers of Western Sable. The making of this handsome garment is executed from start to finish in our own fur workrooms, and each step in the process critically checked by expert examiners. The fact of it coming direct from maker to wearer accounts for the astonishing price. Lined throughout with black Italian lining. Size 32 to 42..... **25.00**



**E8-104. Astrachan Jacket** as illustrated above is tailored in the favored "Windsor" design, having collar, cuffs and long revers of blended Muskrat, double stripe on revers and single stripe on collar and cuffs, finished with silk corded girdle and lined with heavy black satin. Length 24 inches. Sizes 32 to 42 ..... **37.50**



**E8-101. This Jaunty Black Russian Pony Jacket** as pictured above is an entirely new departure for our mail order customers, tailored in semi-fitting style and finished with military collar and single row of fancy steel buttons. Handsome brocaded lining. Length 30 inches. Sizes 32 to 42..... **45.00**

**E8-103. The Western Sable "Empire" Muff** shown with the above figure is intended for a companion muff with the Jacket, as it matches the Sable collar and r. vers perfectly. Lined with strong Italian lining. Special price ..... **5.00**



**E8-105. Muskrat Jacket**, made of finest grade dark skins, perfectly cut and matched in diamond shape. This is a very comfortable, loose fitting garment, being designed with box back and front. Note the high rolling collar and wide cuffs of the same high grade skins. Heavy brown satin lining used throughout. Length 30 inches. Sizes 32 to 42..... **47.50**



# A Page of EATON-Made Fur Garments

The accompanying sextette of Coats and Jackets are representative of that high quality standard which characterizes the entire product of our perfectly equipped fur workrooms. Every department of the work is evidenced in this expert array:—The buyers of the sound whole skins, the cleaners, blockers, designers, cutters, finishers and examiners are all competent fur people, skilled in their own particular branch of the work. Added to these interesting facts you have the assurance of receiving values that will give you excellent satisfaction.

## Four Splendid Coat Values

Made in Our Own Fur Workrooms



**E8-107. Handsome Persian Lamb Jacket**, in "Windsor" design, as shown in cut above, trimmed with storm collar, long revers and cuffs of dark Canadian mink, showing two stripes on collar and revers, and one stripe on cuffs. None but first quality mink and lamb skins admitted into the manufacture of this stylish garment. Length 24 inches, sizes 32 to 42, best black satin lining..... **165.00**



**E8-109. Stately Three-Quarter Length Astrachan Jacket**, designed exactly as represented in above sketch, showing high rolling collar, short revers, and cuffs of fine quality Western Sable, lined throughout with heavy black satin. This is an ideal coat for driving or general midwinter outing. Length 36 inches, sizes 32 to 42..... **40.00**

**E8-110. Identically the same style of Astrachan Coat** in a 46 inch length, sizes 32 to 42..... **45.00**

**E8-111. Muskrat Auto Coat**, made of specially selected rat, cut in diamond shape and perfectly matched as pictured in cut above. Designed with full box back and front, high rolling collar and neat cuffs, lined with heavy brown satin. This is a dependable general purpose coat that defies penetration in severest Canadian temperature. Length 45 inches, sizes 32 to 42..... **62.50**

**E8-112. Same style of coat** in a 48 inch length, sizes 32 to 42..... **65.00**



**E8-113. Persian Lamb Jacket**, designed with long box front and fitted back as shown in above drawing, made from finest grade even curled skins and lined with extra fine grade black satin. This jacket is certainly a worthy example of what our own workrooms can turn out. Length 24 inches, sizes 32 to 42..... **135.00**



**E8-108. Astrachan Jacket**, made from fine grade evenly curled skins, designed with tight fitting back and box front, high rolling storm collar and revers of self, as indicated in above reproduction which was drawn direct from the garment, lined throughout with Italian lining. Length 34 inches, sizes 32 to 42. Exceptional value **22.50**



**E8-114. Near Seal Jacket**, of exceptionally fine appearance, resembling the genuine Alaska seal collar, revers and cuffs of dark Canadian mink striped exactly as indicated in the picture above. This jacket is cut in the fashionable Windsor design and finished with silk corded girdle. Length 24 inches, sizes 32 to 42..... **65.00**

**E8-115. Same Style of Near Seal Jacket**, trimmed with collar, revers and cuffs of natural muskrat..... **35.00**

## Our Free Exchange Guarantee

When it comes to considering the fur question we want you to keep in mind the fact that you run absolutely no risk whatever in ordering from any item in this catalogue. We stand behind every order with our Liberal Free Exchange Guarantee, which means that if any of your fur purchases should fail to open up to your entire satisfaction we ask you to please return immediately at our expense, either for exchange or return of purchase price, together with transportation charges.



# A Page of Women's Stylish Fur Sets



**E8-116. Persian Lamb Throw Tie**, made of evenly curled skins and designed with diamond shaped ends as cut to left, length 60 inches, black satin lining. This tie will match nicely with muff No. 117 ..... **8.50**

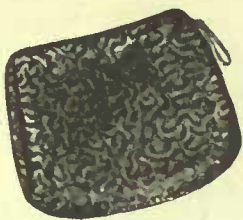

**E8-117. Persian Lamb Muff**, in large "Empire" block to match tie, lined with black satin, and equipped with handy wrist cord as cut to left..... **8.50**

**E8-118. Natural Canadian Mink Muff**, designed with 5 tabs as shown in the cut to right. Note the natural stripe so distinct on each tab, trimmed with 5 tails and 10 paws, brown satin lining..... **25.00**



**E8-119. Smart Canadian Mink Throw Scarf**, made to match with the tab muff, none but prime full furred skins used. Note the large size stripe and paddle ends, length 60 inches, brown satin lining..... **15.00**



**E8-120. Natural Alaska Sable Scarf**, with double fur around neck and satin lined ends, trimmed with 2 heads and 10 tails as cut above, length 40 inches..... **10.00**

**E8-121. Natural Alaska Sable "Empire" Muff**, to match as shown in cut above.... **10.00**



**E8-122. Large Mink Marmot Stole**, designed and trimmed exactly as on above figure, length 66 inches, brown satin lining..... **5.95**

**E8-123. Mink Marmot Muff**, in fancy "Empire" style to go with stole as shown above or will match nicely with any marmot piece in catalogue..... **5.00**

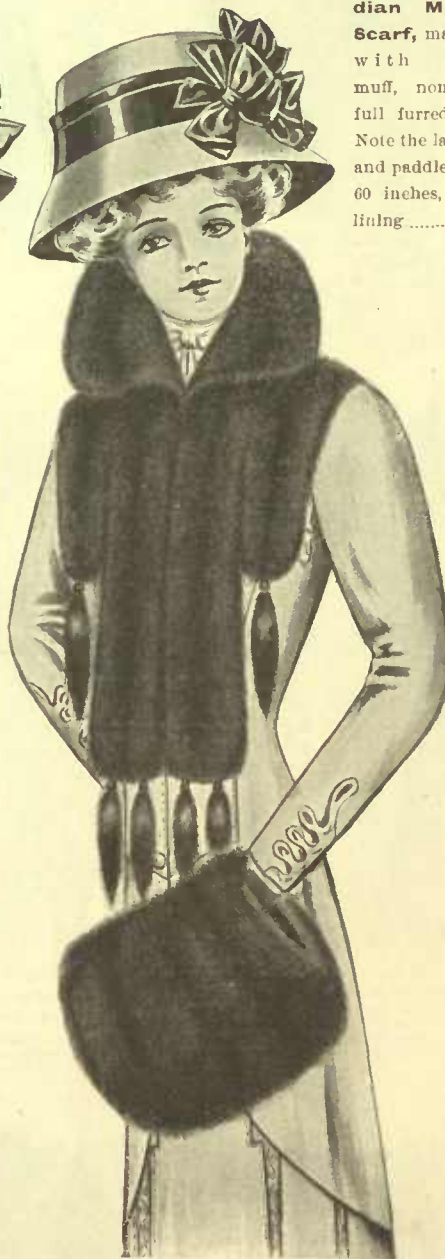

**E8-124. Mink Marmot Caperine**, with fancy tab front as shown in cut above. Note the high rolling collar and dainty trimmings, length 52 inches, brown satin lining..... **7.50**

**E8-125. Mink Marmot Muff** to match, made on medium size "Empire" block as shown above..... **3.95**



**E8-126. Natural Muskrat Throw Tie**, made from perfectly matched skins and neatly designed paddle ends as cut above, 60 inches long and satin lined..... **5.00**

**E8-127. Natural Muskrat Muff**, in dressy "Empire" style to match with the tie... **5.00**



**E8-128. Mink Marmot Throw Tie**, made from dark shaded skins as shown in cut to left, note the neat width, graduation commencing narrow at neck and continuing wider to the paddle ends, lined throughout with heavy brown satin, length 70 inches..... **5.00**



**E8-129. Large Mink Marmot "Empire" Muff**, showing three stripes as cut to left. This muff matches perfectly with the throw tie, making a very jaunty set for any young woman. Price of muff..... **5.00**

**E8-130. Grey Squirrel Muff**, as shown to right is also designed in the favored "Empire" style, made from choice, evenly matched skins, lined with rich grey satin and equipped with wrist cord..... **9.00**



**E8-131. This 70 inch Grey Squirrel Throw Scarf**, as shown on figure to right is made from same grade skins as the muff and makes a very suitable companion in the formation of a smart set, grey satin lining..... **8.00**





# Mink, Sable and Marmot Stoles



**E8-133. Natural Canadian Mink Stole**, with one stripe, as shown in cut above, trimmed with 10 tails and 2 heads, lined with heavy brown satin, 6 inches wide on shoulder and 62 inches long..... 25.00



**E8-134. Natural Canadian Mink Stole**, in a new 1909 tab design, cut above shows front and back view, clearly indicating the different trimmings, lined with brown satin..... 37.50



**E8-135.** This handsome 72-inch **Natural Canadian Mink Stole** is made from very choice prime skins and satin lined; note the double stripe effect, the rolling Medica collar and lavish trimmings..... 60.00



**E8-136. Natural Canadian Mink Neck Scarf**, made of 4 sound whole skins, having double fur about the neck and satin lined, fronts trimmed with 10 tails and 2 heads, as shown above, length 60 inches..... 25.00



**E8-137. Natural Alaska Sable Stole**, of very fine graze full fur natural skins, 5 1/2 inches wide shoulder and trimmed with natural sable tails and 2 head brown satin lining, length 69 inches..... 16.00



**E8-138.** The above 60-inch **Western Sable Stole** is designed exactly as shown above, and trimmed with two fancy silk corded ornaments at fastening point and 3 tails on each stole as shown; full furred skins used throughout..... 8.75



**E8-139. Jaunty Western Sable Cluster**, of finest quality double fur throughout, trimmed with 6 dyed sable tails, as shown in cut above, close fitting at neck; a decidedly smart scarf for general outing. Special..... 3.95



**E8-140. Black Coney Scarf**, with double fur around neck and satin lined ends, finished with 6 tails, chain fastener and 2 fancy silk ornaments, as shown in cut, full 68 inches in length. 2.75



**E8-141. A Neat 4-skin Alaska Sable Scarf**, designed with double fur throughout, neat fitting at neck and trimmed with 6 tails and 2 fancy silk corded ornaments at fastening point, as cut above, length 50 inches..... 12.75



**E8-142. Large Southern Sable Stole**, trimmed with 8 dyed sable tails, 4 claws and 2 silk ornaments cut above shows both front and back view. A magnificent piece of fur at the price, length 62 inches..... 10.00



**E8-143. Mink Marmot Stole**, trimmed with 10 tails and 2 heads, lined throughout with heavy brown satin and equipped with neat chain fastener. Note the wide shoulder effect, as shown in cut above, length 70 inches..... 8.95



**E8-144. Fancy Mink Marmot Stole**, designed in handsome tab effect, as shown in cut above, trimmed with 8 tails, 4 heads and 12 paws, making an exquisitely unique neckpiece at a minimum cost, length 64 inches..... 7.50



**E8-145. Fancy White Thibet Stole**, designed with whole skin effect, running over shoulders, as pictured in above cut, appropriately trimmed with head, tails and paws, correct for women or misses', white satin lining, length 64 ins.... 6.50



**E8-146. Mink Marmot Stole**, as shown above, is made from choice skins and elaborately decked with tails and heads. Note the dainty tab effect just below shoulders, brown satin lining, length 68 inches..... 10.00



**E8-147. Large 4-Tab Mink Marmot Stole**, designed ideally as represented in cut above, trimmed with 4 heads, 6 tails, 4 paws in front and 4 tails and 8 paws on back, brown satin lining, length 70 inches..... 12.00



# A Page of Women's Fur Caperines



**E8-150. Genuine Alaska Sable Caperine**, made from finest grade 1 furfed natural sable skins dened with wide shoulders and a rolling storm collar, as shown in cut above. Length 54 ins., lined with rich brown satin **29.50**



**E8-151. Astrachan and Dyed Coon Caperine**, as illustrated above, is made with extra wide-shoulder effect and trimmed with six dyed sable tails, as shown. Length 54 ins., Italian lining, excellent value at this special price..... **10.00**



**E8-152. Large White Thibet Caperine**, designed with high storm collar and long stole fronts, as pictured above. None but first quality Thibet skins admitted to the manufacture of these handsome Caperines. Length 66 ins., white satin lining ..... **11.50**



**E8-153. Western Sable Caperine**, designed with high rolling collar and long stole fronts, with three tails on each end as indicated in above drawing; very dressy and full of solid comfort. Length 54 ins., Italian lining ..... **12.00**



**E8-154. This large Western Sable Caperine** is another evidence of what our own factories can produce, note the extra long stole fronts and wide shoulder effect, trimmed with six tails and lined with twilled serge, full 75 ins. long..... **20.00**



**E8-155. Dressy Black Coney Caperine**, with large collar, and wide shoulders, trimmed with four tails, as shown in cut above. One of the biggest sellers last season. Length 40 ins., black twill-lining..... **3.50**



**E8-156. Labrador Seal Caperine**, in fancy design, as cut above. Note the unique position of the trimmings which consist of ten dyed sable tails. This Caperine promises to be one of our most popular lines. Length 50 ins..... **7.50**



**E8-157. Black American Opossum Caperine**, with extra wide shoulder and trimmed with six tails, cut above is sketched direct from the goods. Length 50 ins., black twilled serge lining..... **14.75**



**E8-158. Fancy Black Coney Caperine**, designed precisely as shown in the reproduction above, being close fitting at neck and trimmed with six dyed sable tails. Length 50 ins. Special value **5.00**



**E8-159. Astrachan Caperine**, made of solid whole skins with even glossy curl as shown in above picture, designed with shaped fronts and trimmed with six dyed sable tails. Length 50 ins... **5.00**



**E8-160. Fancy Black Opossum Caperine**, made of fine full furred skins and designed with scalloped fronts, as shown in above cut, trimmed with six dyed sable tails. Length 50 ins..... **8.75**



**E8-161. Handsome 4-tab Mink Marmot Caperine**, made of dark shaded skins, in fancy design, as shown in sketch above, trimmed with six tails and 12 paws. Length 64 inches, brown satin lining..... **10.00**



**E8-162. Mink Marmot Caperine**, made of fine quality Orenburg Marmot, with 5-inch rolling collar and elaborately trimmed with 10 tails, four heads and four paws. Length 70 ins., brown satin lining ..... **13.50**



**E8-163. Large Fancy Mink Marmot Caperine**, tailored exactly as pictured above, having 14 tails and two heads. Note the double tab effect on shoulders. Length 70 ins., brown satin lining..... **15.00**



**E8-164. Astrachan Caperine**, with high rolling collar and fancy shoulder effect as shown in cut above, trimmed with ten tails and equipped with a neat chain fastener. Length 80 ins., black satin lining..... **9.50**



# Children's and Misses' Smart Fur Sets



**E8-165. Child's Imitation Ermine Set**, consisting of fancy storm collar and neat "Empire" muff, both pieces designed exactly as shown in above cut. White satin lining used throughout. Set complete..... 3.50



**E8-166. Child's White Thibet Stole**, as illustrated in cut above. Satin lining..... 2.75

**E8-167. White Thibet "Empire" Muff**, to match as shown 2.75



**E8-163. Child's Grey Lamb Storm Collar**, of very large curl and high rolling collar, as shown in cut above, trimmed with two balls and satin lined. Special value..... 4.50



**E8-169. Child's Imitation Chin-chilla Set**, consisting of jaunty Throw Tie and Muff made of soft dark fur as indicated in cut above. A very dressy outfit for the particular little folk. Set complete..... 2.00



**E8-170. Child's Imitation Ermine Set**, as pictured in cut above. Note the wide shoulder effect and dainty trimmings on stole. "Empire" Muff to match perfectly. Set complete..... 2.50



**E8-171. Misses' or Child's Grey Lamb Neckpiece**, trimmed with two heads and four paws as shown in cut above. 40 inches long, satin lined..... 4.25

**E8-172. Grey Lamb "Empire" Muff**, to match as shown 3.75



**E8-173. Child's Natural Australian Opossum Storm Collar**, made from solid full furred skins, and designed with high rolling collar, as shown in cut above, satin lined..... 4.85



**E8-174. Child's Iceland Lamb Coat**, made of fine evenly curled skins, as shown on figure above. Lined throughout with white satin. 24 inch coat..... 12.50  
26 inch coat..... 14.25 28 inch coat..... 16.25



**E8-175. Child's White Foxeline Set**, made of long white silky fur as shown in cut above. Trimmings consist of four balls on stole and cord on muff, correct for child 2 to 6 years. Set complete..... 2.50



**E8-176. Child's Iceland Lamb Storm Collar**, with high rolling collar and two balls on ends as cut above..... 2.50

**E8-177. Tidy Little Pillow Muff** to match, being made from same grade skins..... 2.00



**E8-178. Misses' Handsome White Foxeline Stole**, designed with whole skin effect around shoulder as shown in cut above. Length 56 inches, white quilted satin lining..... 2.65

**E8-179. Large "Empire" Foxeline Muff** to match..... 2.30



**E8-180. Misses' Smart Grey Lamb Blizzard**, of very choice evenly curled skins, trimmed with two tails as shown in cut above..... 7.00

**E8-181. Large Bell Shaped Grey Lamb Muff** to match the Blizzard. See cut above 5.00



**EC-182. Misses' Dark Mink Marmot Stole**, trimmed with six tails as shown above. Brown satin lining, length 56 inches 3.50

**E8-183. Large Mink Marmot "Empire" Muff** to match. Note the pretty stripe effect..... 3.95



**E8-184. Misses' Imitation Ermine Throw Tie**, with neat paddle ends as cut above, length 72 inches. White satin lining..... 2.65

**E8-185. Imitation Ermine Muff** to match designed on large "Empire" block..... 2.30



**E8-186. Misses' Large White Thibet Stole**, with extra wide shoulder effect and long stole front as shown in cut above, length 60 inches. White satin lined 5.00

**E8-187. Misses' White Thibet Muff** to match..... 3.95



# MUFFS IN EMPIRE, RUG AND FANCY TAB DESIGNS



\$7.50

**E8-200. Large Fancy Western Sable Pillow Muff**, trimmed with 4 dyed sable tails as shown in cut above. Italian lining ..... 7.50



**E8-204. Grey Lamb "Empire" Muff**, made of select evenly curled skins and lined throughout with grey satin lining. Cut above is sketched direct from the goods. Complete with wrist cord ..... 5.00



**E8-205. Astrachan Muff** in large "Empire" block, made of solid whole skins of specially large curl, as shown in cut above. Equipped with handy wrist cord..... 3.75



\$37.50

**E8-212.** This elaborately designed **Natural Canadian Mink Muff**, made precisely as shown in cut, showing 8 stripes, 8 tails and 2 heads, 4 tabs and 8 paws 37.60



**E8-201. Fancy Southern Sable Muff**, made in newest rug design as shown in cut above. Complete with wrist cord ..... 8.50

**E8-206. Natural Alaska Sable Muff** in large "Empire" design, as shown in cut to right, made of fine, full furred skins and lined with heavy brown satin. Special at ..... 9.25

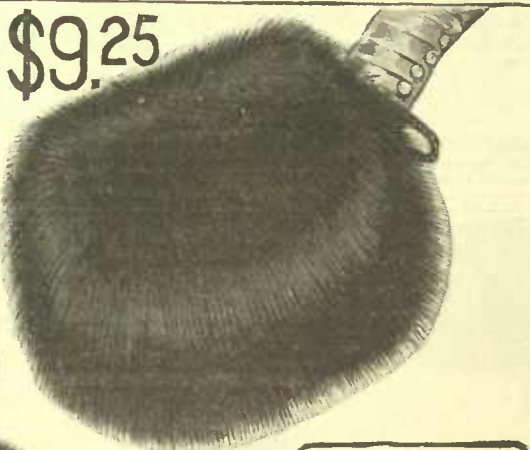

\$9.25

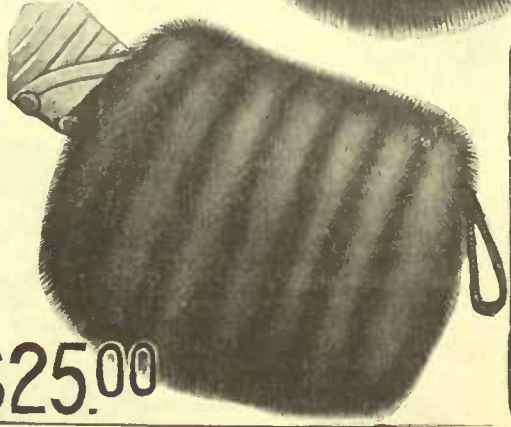

**E8-207.** This handsome **Natural Canadian Mink Muff** in "Empire" design, note the 6 distinct stripes as shown in cut to left. None but A1 skins used. Brown satin lining. Special..... 25.00



**E8-213. Fancy Black Coney Muff** designed to represent the whole skin as shown in cut above, showing head, tail and paws, black satin lining. Very new and smart ..... 3.75

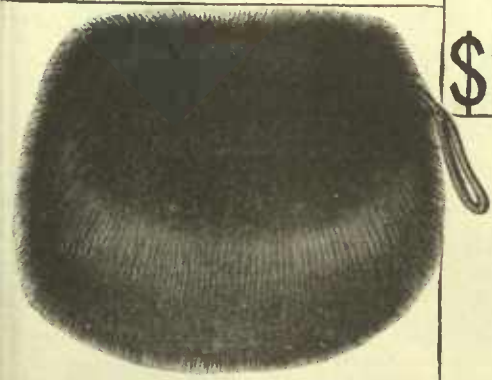

**E8-202. Southern Sable Muff** in large "Empire" design, as shown in cut above, made of choice full furred skins. Satin lining ..... 6.75

\$25.00



**E8-208. Mink Marmot "Empire" Muff**, made on very large block and very choice skins used throughout. Note the dainty stripe effect, brown satin lining..... 7.50

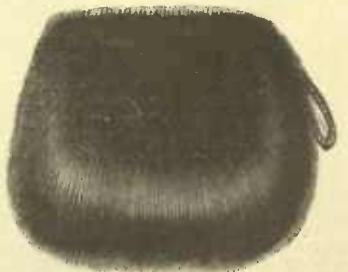

**E8-209. Black Coney "Empire" Muff** as shown in cut above, a very smart snug muff, at a minimum cost. Complete with wrist cord 2.00



**E8-214. Persian Lamb Muff**, in large bell shape as illustrated above. Note the fine glossy curl and handy wrist cord, black satin lining. Excellent value at ..... 12.50



**E8-203. Near Seal Muff** in neat bell shape, as cut above, splendid imitation of the genuine seal being made from very choice skins. Big value at..... 4.00



**E8-210. Natural Alaska Sable Muff**, designed on large "Empire" block, made of heavy full furred select skins and lined with brown satin lining. See cut above..... 12.95



**E8-211. Fancy Mink Marmot "Empire" Muff**, trimmed with 2 heads and 4 tails, as pictured in above drawing, lined with brown satin lining. Complete with wrist cord 5.00

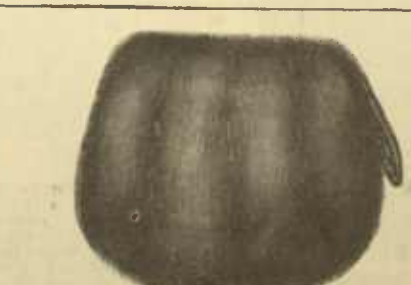

**E8-215. Plain "Empire" Mink Marmot Muff**, made of choice Orenburg skins, nicely striped as shown in cut above. Soft down bed and brown satin lining 5.00



# Caps, Gauntlets, Collars, Tails and Skins



**E8-220. Women's Persian Lamb Wedge** as shown on head, made of fine evenly curled skins, black satin lining. Sizes 6½ to 7½. 9.00

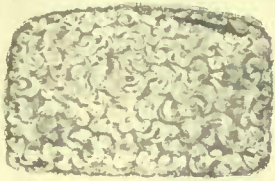

**E8-221. Misses' Grey Lamb Wedge** as shown in cut above, made of very choice skins, grey satin lining. 2.75



**E8-222. Dressy Persian Paw Throw Tie** as shown above, suitable for women or misses, satin lining. 4.95  
**E8-223. Persian Paw Empire Muff** to match, soft down bed and satin lining. 4.95



**E8-224. Women's Near Seal Gauntlets** with large bell shaped cuff as shown in cut above, good serviceable lining. 3.75  
**E8-231. Women's Black Coney Gauntlets**, made in the same style as cut above, very dressy for midwinter wear. Pair 3.00



**E8-225. Women's Electric Seal Cap** in wedge shape as shown in cut above, a splendid imitation of the real seal. 3.00



**E8-226. Child's Grey Lamb Turban** with cosy ear tabs and long silk tie strings as shown in cut above, correct for child 3 to 6 years. 3.00



**E8-227. Child's Natural Muskrat Turban**, made of fine full furred skins and equipped with neat ear tabs as cut above, satin lining. State age when ordering. 3.50



**E8-228. Misses' White Thibet Throw** as cut, may be worn with one end thrown over shoulder or loosely tied as shown in cut above, white satin lining, length 80 inches. 5.00



**E8-229. Misses' Grey Lamb Gauntlets**, made of choice skins with large even curl as cut above. For girl of 8 to 16 years. 3.85  
**E8-230. Smaller Sizes Grey Lamb Gauntlets** of the same grade skins. For children from 3 to 6 years. 2.50

**Heads for Trimming**  
**E8-232. Mink Heads**, each 50c 75c  
**E8-233. Mink Marmot Heads**, each 25c  
**E8-234. Alaska Sable Heads**, each 50c



**E8-235. Mink Marmot Collar** and short revers as shown in cut above, made of finest quality Orenburg marmot, suitable to wear on any style of coat. 5.50  
**E8-236. Dyed Coon Collar** and revers, made on same block as cut above. 5.50  
**E8-237. Same style of collar and revers** made of natural muskrat. 4.35  
**E8-238. Natural Alaska Sable Collar** and revers. 16.00  
**E8-239. Natural Canadian Mink Collar** and revers. 33.00  
**E8-240. Persian Lamb Collar** and revers. 21.00



**E8-241. Alaska Sable Adjustable Shawl Collar** as illustrated in cut above, made of solid full furred skins and lined throughout with best grade satin. The beauty of this collar is the fact that it can be quickly removed or attached as weather demands. Please state bust measure when ordering. 16.50  
**E8-271. Same style of collar** made of Western Sable. 7.00  
**E8-272. Same style collar of Mink Marmot**. 6.50

## Natural and Dyed Tails



**E8-242. Natural Alaska Sable Tails**, 10 inches long, each 35c  
**E8-243. Natural Alaska Sable Tails**, 12 inches long, each 45c  
**E8-273. Dyed Sable Tails**, 10 inches long, each 10c  
**E8-244. Marmot Tails**, each 35c  
**E8-245. Natural Canadian Mink Tails**, each 50c 75c

## Natural Fur Skins

**E8-246. Natural Canadian Mink Skins**. 4.00 to 9.25  
**E8-247. Persian Lamb Skins**. 6.75 and 9.00  
**E8-248. Black and White Thibet Skins**. 3.25  
**E8-249. Alaska Sable Skins**. 2.75 3.75  
**E8-250. Marmot Skins**. 1.35 to 2.00  
**E8-251. Astrachan Skins**. 1.00  
**E8-252. Natural Muskrat Skins**. 65c  
**E8-253. Blended Muskrat Skins**. 85c  
**E8-254. Grey Squirrel Skins**, each 45c

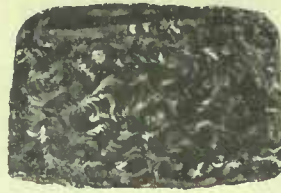

**E8-255. Women's Astrachan Wedge**, made of whole evenly curled skins as shown in cut above. Sizes 6½ to 7½. 2.75



**E8-256. Child's Iceland Lamb Wedge** shown in cut above, made in several sizes. Be sure to state age when ordering. 1.50



**E8-257. Child's Iceland Lamb Turban** with fine large curl and tidy ear flaps as shown in cut above. Correct for 3 to 6 years. 1.75



**E8-258. Misses' Dainty Grey Lamb Throw Scarf**, designed narrow at neck and graduating in width to the wide pointed ends as shown in cut above, grey satin lining, length 48 inches. 3.50

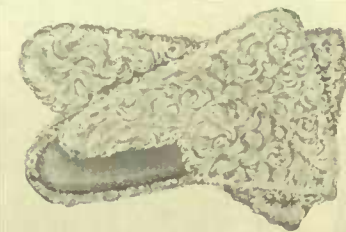

**E8-259. Misses' Iceland Lamb Gauntlets** as illustrated in cut above, made from good sound pelts, sizes to suit 8 to 16 years. Per pair 2.15  
**E8-260. Same style of Iceland Lamb Gauntlets** to fit children from 3 to 6 years. Per pair. 1.65

**E8-261. Muff Beds in Empire style**, each. 75c  
**E8-262. Chains** suitable for stoles or capelines. 10c  
**E8-263. Wrist Cords** for muffs, each. 20c



**E8-264. Women's Natural Muskrat Wedge** as shown in cut above, made from beautifully matched skins of A1 quality. 3.25



**E8-265. Children's Natural Coon Turban** with snug ear tabs as shown in cut above. Correct head gear for a child in zero weather. 3.50



**E8-266. Isabella Opossum Ruff** for misses or women as pictured above has double fur around neck and satin lined ends, trimmed with 10 tails and 2 heads. 7.25  
**E8-267. Isabella Opossum Muff** in large "Empire" block to match the stole as indicated in cut above. 4.50



**E8-268. Women's Astrachan Gauntlets**, made of best grade skins with extra large wavy curl as shown in cut above. 3.85  
**E8-269. Women's Persian Lamb Gauntlets**, made from choice evenly curled skins. 8.50  
**E8-270. Women's Natural Muskrat Gauntlets**, made in similar style to cut above. 4.95



**EXQUISITE SATINS**

# Silks

**VELVETS AND VELVETEENS**

Exceptional attention is being devoted to Silk fabrics this season on account of the present styles demanding a rich bright textile for their correct interpretation. Chiefly plain weaves are being shown for the more dressy gowns and our stock is very complete in the most up-to-date productions from France, Switzerland, England, Japan and China. The new shades of Rose, Amethyst, Burgundy, Olive, etc., are to be found in most of the lines, together with some 125 other shades.

The items following are all special values. Our stock is complete in every detail and anything not catalogued will be sampled on special request.

**SAMPLES**—Kindly state Catalogue Number if catalogue 1, color preferred and whether plain or fancy, also about price you wish to pay. Reply from this to insure getting what you choose. Make 1st, 2nd and 3rd choice if possible. Following these instructions saves time and a great deal of unnecessary expense in sending a quantity of samples that in all probability would be of no use to you.

**KINDLY NOTE**—The only materials we cut on the bias as well as straight are Black or White Taffeta; Black, White and Colored Satins, Silk Velvets, and Velveteens.

**PLAIN TAFFETA SILK**

**F2-50.** A fine, firm closely woven and brilliantly finished medium weight Silk that we guarantee to give excellent service for dresses, waists, underskirts or linings. A complete range of all the newest and staple shades always in stock, including, black, white, ivory and cream, 19 to 20 in. wide, per yard..... **50c**

**FANCY STRIPE AND CHECK TAFFETAS**

**F2-61.** A special grade of fine Taffeta Silk, soft and brilliantly finished, very desirable for dresses or shirt waists, new stripe and check designs that make up attractively and always look dressy. A good range of all the wanted new colorings, 19 inch, per yard..... **50c**

N.B.—In requesting samples kindly state whether stripe or check pattern is wanted, and if light or dark colors are preferred.

**PLAIN TAMOLINE SILK**

**F2-76.** Highly recommended by every user on account of the perfect satisfaction it gives, both as an inexpensive lining and for shirt waist dresses, Tamoline to most people suggests "good service at little cost." This season's color range covers about 75 shades, including black, white, cream. Finest quality and made specially for us, 20-in., per yard..... **50c**

**BLACK SILKS AND SATINS**

**F2-51. Black Peau de Soie,** fine French and Swiss makes, guaranteed qualities. This old reliable Silk is always in style, and cannot be too highly recommended. For a dress waist or coat nothing will give such good service or keep its good looks so long. 20 inch, per yard **75c** superior grade, 21 inch, per yard..... **1.00**

**F2-53. Black Taffeta,** superior qualities for costumes, waists, linings or fine underskirts, in two finishes, the chiffon weight and the heavier, make, the latter being more adaptable for coat linings and undergarments. In ordering state finish desired. 20 inch, per yard..... **75c**

**F2-54. Black Paillette de Soie,** a staple black Silk fabric for dressy costumes or waists. A soft draping quality with rich satin finish makes an elegant gown and gives lasting wear and always looks well. Two qualities: 20 inch, per yard..... **75c** 20 inch, per yard..... **1.00**

**F2-55. Black Louisene.** This rich handsome dress and waist silk with soft dull lustre is too well known to need introducing. This season's quality leaves nothing to be desired. Satisfaction is assured in its use. 20 to 21-inch, per yard..... **75c**

**F2-56. Black Satin Merveillieux,** a pure Silk fabric with rich satin surface, suitable for dressy gowns and waists, satin finished fabrics being so popular places the Merveillieux in the front rank of favor. 20 inch, per yard..... **65c** Superior quality, 20 inch, per yard..... **75c**

**F2-57. Black Gros Grain,** correct for coats in particular, but also popular for skirts or whole costumes, a rich corded or fine poplin weave with dull but silky finish. 22-inch, per yard..... **1.00** Superior quality, 22-inch, per yard..... **1.25**

**F2-58. Black Victoria Satin,** for linings, facings and general trimming purposes, 23 inch, per yard..... **50c** Superior quality, 24 inch, per yard..... **75c** Superior quality, 25 inch, per yard..... **1.00**

**F2-59. Black Liberty or Directoire Satin,** for dresses, waists, sashes, girdles, trimming uses, etc. A soft light weight silk satin with brilliant liberty finish, 20 inch, per yard..... **75c**

**WHITE AND COLORED PLAIN SILKS**

**F2-62. Plain Colored Taffeta,** a dress, waist and lining silk; heavy weight with crisp, rich, rustling finish, superior dyes in all the leading shades, including white, ivory and cream. This quality will give undoubted good service, 20 inch, per yard..... **75c**

**F2-63. Plain Colored Paillette,** being free from dressing, this lovely soft brilliantly finished silk is the ideal fabric for dressy house or street gowns, and makes an elegant lining when a rich full clinging effect is desired, 30 shades including white and cream, 20 inch, per yard..... **75c**

**F2-64. Plain Colored Louisene,** something like the Paillette, but has a crisp finish, and a "cry" something like a Taffeta. For good looks and service the Louisene is chiefly noted. 20-inch, per yard..... **75c**

**F2-65. Plain Colored Satin de Chene,** This pure silk fabric has rich satin surface, and is therefore particularly adaptable to the present fashion tendency. In the evening shades and Pastel tints one finds a color to suit every complexion, and all the new street shades are represented, some 60 shades in this line including cream and white. 20 in., per yard..... **75c**

**F2-66. Colored Shot Taffetas,** very popular for dresses and underskirts. These pretty two tone silks come in a variety of color combinations both pleasing and attractive. The quality leaves nothing to be desired and the finish is soft and richly brilliant, 19 inch, per yard..... **65c**

**F2-67. Ottoman Corded Silks,** the latest silk fabric for coats and costumes, also used extensively for trimming such as coat collars and cuffs, facings, etc. 20 inch, per yard..... **8c**  
N.B.—This line only sampled on special request. Kindly state color wanted, and if possible send sample of shade to be matched.

**JAPANESE SILKS**

**F2-77. Colored Japanese Silk.** Light weight, soft finish, for fancy work and inter linings, etc. All leading shades including, black, white, ivory and cream, 20 in., per yard..... **22c**

**F2-78. Colored Japanese Silk.** A little heavier and closer than the above and wider also. Useful for every purpose where a soft finished light weight Japanese silk is called for. A big range of shades including black, white, ivory and cream, 23 in., per yard. **25c**

**F2-79. Colored Japanese Silk.** Taffeta finish, dyed in Lyons (France) Lovely qualities, suitable for dresses, waists, linings, etc. Comes in black, white, ivory, cream and some 40 other shades, 23 inch, per yard. **35c** Heavier weight, 27 inch, per yard..... **45c**

**F2-80. Japanese Habutai Silks.** Extra heavy and special qualities, guaranteed finest French dyes and superior grades for gowns of every description and separate waists. In black white, ivory and cream only. 1 yard wide, per yard..... **75c** 1 " " "..... **1.00** 1 " " "..... **1.25**

**VELVET AND VELVETEENS**

**F2-81. Colored Silk Velvets.** Rich Silk Pile, in all the staple colors—used extensively for trimmings and millinery purposes, also for cost. mes. 18 inch, per yard..... **75c** Superior quality 18 inch, per yard..... **1.00**

**F2-82. Black Silk Velvets.** A big range of staple qualities, adaptable wherever a silk pile velvet is wanted. We especially recommend the medium and better grades for general use. 18 inch..... **50c 75c 1.00 1.25**

**F2-83. Colored Velveteen.** Two grades we have carried for several seasons with most gratifying success. In the better line a complete range of some 50 shades and in the cheaper quality the staple colors are to be had—black white and cream in both lines. 22 inch, per yard..... **35c** 23½ inch, per yard..... **50c**

**F2-84. Corduroy Velvet.** Will be used extensively for costumes, suits and children's wear. We offer an exceptionally nice quality this season, with fast pile and soft chiffon finish, in some 20 lovely shades, per yard **75c**

**BLACK TAFFETA SILK**

**F2-68.** This leading line of Black Taffeta, made specially for us, has proved very serviceable either for dresses or linings, heavy quality and rich perfect black. We do not sample this line unless you particularly desire it. Money refunded if not perfectly satisfactory. 22 inches, per yard..... **59c**

**WHITE AND COLORED SATINS**

**F2-69. Victoria Satin,** for an inexpensive lining, trimming, cushion backing, fancy work, etc., this quality is very satisfactory and the variety of colors is greater than usual in a low priced line. 50 shades, including white, ivory and cream, 24 inch, per yard..... **50c**

**F2-70. Victoria Satin,** a superior quality, can be relied upon for long service as a lining, and where a medium priced satin is wanted we recommend this quality for its various uses. 45 shades and white, ivory and cream, 21 inch, per yard..... **75c**

**F2-71. Victoria Duchesse Satin,** with heavy linen back, making the best wearing satin we know of for coat linings and trimmings. This line we have carried for years and guarantee absolute satisfaction in its use. All the newest and staple shades including white, ivory and cream, 20½ inch, per yard..... **85c**

**F2-72. Directoire or Liberty Satin,** for fancy waists, costumes, girdles, sashes and general trimming uses this is the leading fabric. All the newest shades can be had, including some 30 others and white, ivory and cream, 20 inch, per yard..... **75c**

**F2-73. Duchesse Satin,** satin face and silk back, an elegant fabric for rich gowns, in the pale shades for evening and reception gowns the tints are correct for artificial lights and the dark colorings make lovely dressy costumes. 20 and 21 inch, per yard..... **1.25**

**Kindly Note.** We sample satins only upon special request. When ordering state color wanted, and if to match anything send sample for us to work from, also state about price you wish to pay.

**"ROYAL" BLACK TAFFETA**

**F2-60.** A very superior low priced Black Taffeta, good weight, finely woven, richly and brilliantly finished and guaranteed a splendid wearing silk, extraordinary value, 19 inches, per yard..... **50c**

**FANCY CHECK AND STRIPE TAMOLINES**

**F2-75.** The quality of the Tamoline this season is equal to the finest we have ever offered. Its splendid wearing possibilities and lasting good looks are its best recommendations. The new polka dot stripe design (a very stylish combination) is especially attractive and the neat check patterns are always in demand, 20 inch, per yard..... **50c**  
N.B.—In requesting samples kindly state whether stripe or check design is wanted.

**PAILLETTE DE CHENE**

**F2-85.** A very finely woven pure Silk fabric with bright satin finished surface, adaptable to the present styles on account of its superior draping qualities. This is the leading plain silk fabric for evening gowns or party dresses. All the newest colorings, including black, white and cream, 19-in., per yard..... **50c**



# FALL AND WINTER DRESS FABRIC FASHIONS



**F**ALL and Winter Dress Fabrics for the 1909 Season make choosing easy—so many pretty and becoming materials are shown for the fashionable man-tailored suits—Princess or Empire effects, and the charming fancy costume for special occasions. Stripe effects are shown in worsted and broadcloth weaves, and are sought for by many who follow the fashions. In plain weaves, chiffon and heavier makes in broadcloths are strong favorites. Cheviots also are favored by many for suits or separate skirts.

Those who admire the popular Princess gown will find their tastes fully gratified in the range of Pretty Cords, Armures, San Toys, Henriettas and Satin Cloths.

## COLORED DRESS MATERIALS

### COLORED BROADCLOTH. "OUR SPECIAL"

**F1-100.** We give this elegant broadcloth prominence and guarantee it as sure to please; quality of a value that far excels others of a similar price. Made of purest all wool yarn; absolutely fast dyes. Good suiting weight with soft rich finish—an ideal material for a beautiful tailored costume or separate skirt. Shades include navys, browns, greens, reds, greys, fawn, taupe, rose, amethyst, copenhagen, wine. 52 inches wide. Write for samples. Per yard **1.00**

**F1-102. Colored Chiffon Broadcloth.** Superior fine quality in chiffon weight, beautiful rich finish, tailors perfectly, dressy appearance and most durable. Comes in navys, browns, greens, reds, greys, fawn, taupe, amethyst, cadet, rose, wine. 52 inches wide. Per yard **1.25**  
Very superior quality. Per yard **1.50**

**F1-104. Colored Wool Venetian Cloth.** Pure all wool dress suiting, fine smooth, indistinct twill, a very nice quality, exceedingly good value. No waste in cutting. Can be used also in Princess or Empire effects. Perfect draping and fitting fabric. Fast colors in navys, browns, greens, reds, greys, taupe, copenhagen, amethyst, rose. 50 inches wide. Per yard **75c**

**F1-106. Navy Cheviot Suiting.** All wool, good tailor weight. Made of very superior soft yarn, rough finish. Won't gloss or crease; sponges beautifully and gives splendid wear; never gets shabby. Smart and dressy; a leading style. 56 inches wide; medium weight. Per yard **1.00**  
56 inches wide, heavy weight. Per yard **1.25**

**F1-108. Colored Worsted Stripe Suiting.** Fine worsted yarns; self and two toned stripe effects; good wearing cloths, easily kept clean. Make swagger tailored costumes; ultra stylish. Good assortment of newest shade tones. 52 inches. **Great value.** Per yard **1.00**



## TWO TONED STRIPED SATIN CLOTH

**F1-109.** We invite attention to this particular line of swell suiting. Rich satin-finished fabric in self-shadow effect with black hair line stripe throughout. A good weight for suits, in a magnificent range of new fall and winter shades. Decidedly high quality and style; remarkable value. Shades for selection—brown, wood, copenhagen, olive, amethyst, peux vert, green, navy, rose, wine. 44 inches wide. Special, per yard **69c**

## MEDIUM WEIGHT SUITINGS

**F1-110. Colored Panama.** Soft all wool weave, fine chiffon canvas mesh. Will not get glossy; stands a great deal of wear, both sides almost alike: one of the best and most favorite materials. The value of this cloth is unsurpassed. Full range of shades—navys, browns, greens, reds, greys, taupe, amethyst, rose, copenhagen, cream. 42 inches wide. Per yard **50c**

**F1-112. Colored Wool Poplin.** Fine cross cord; silk finish. Firm even weave; good to wear; dressy in appearance. Colors, navys, browns, greens, reds, grey, taupe, amethyst, cadet. 42 inches wide. Per yard **50c**

**F1-115. Colored Satin Cloth.** "Pirle" finish; rich cloth, in all wool; good weight, pretty for short waist or Princess effects; splendid wearing material. This fabric is a beautiful one, and is a value hard to duplicate. Colors—navy, brown, green, red, grey, taupe, fawn, wine, amethyst, rose, cadet. 40 inches. Per yard **50c**

**F1-117. Colored Wool Armure.** Fine smooth pebble effect; silk finish, all pure wool; nice quality for dresses, stylish. Colors—navy, brown, green, grey, taupe, amethyst, rose, cadet. 42 inches. Per yard **50c**

**F1-119. Colored Cashmere.** All wool, French manufactured, fast dyes; suitable fabric for house gowns, etc., light, medium and dark colors—red, navy, royal, brown, green, grey, cadet, cream, sky, pearl, Nile, turquoise, rose, helio, pink, reseda. 42 inches. Per yard **35c**

**F1-122. Colored French Henrietta.** All fine wool, silky finish; good weight, superior value. Colors—reds, navys, browns, greens, grey, fawn, cadet, purple, white, cream, sky, pink, Nile, rose, turquoise, helio, pearl, reseda. 44 inches. Per yard **50c**

## WOOL SAN TOY

**F1-130.** Fine silk finished double cord effect, made from purest all wool yarns; dyes absolutely fast. Drapes and makes up into stylish costumes for street or house; exceedingly dressy and excellent wearing fabric; hard finish. The value of this cloth is much higher than the price we offer it at; we anticipate many orders for it. Colors—black navy, brown, green, taupe, grey, alicé, fawn, amethyst, rose, wine. 44 inches wide. Special, per yard **69c**



**F1-124. Colored Nun's Veiling.** Light weight fabric used for storm veils and dresses; all wool. Colors—navy, brown, green, red, cream, sky, pink, grey, Nile. 39 inch. Per yard **25c**

**F1-126. Colored Nun's Veiling.** All wool fabric; makes pretty evening costumes or shirt waists. Colors—navy, brown, green, red, cream, sky, rose, Nile, helio, turquoise, champagne, pink. 41 inches. Per yard **35c**

**F1-128. Colored Lustre.** Bright finish, crisp weave. Good wearing materials, shed the dust; for dresses or underskirts. Colors—navy, brown, green, red, grey, cream. 42 inches wide. Per yard **25c and 35c**

**SAMPLES.**—Kindly note that in ordering goods from this Catalogue you would save much time and worry if you order direct from same without first sending for samples, simply stating color required and Catalogue Number. If, when you receive the goods, they are not satisfactory in every way, return same at our expense, and we will be only too pleased to exchange or refund your money.



# NEWEST STYLES IN DRESS FABRICS

## FANCY COLORED SUITING

**F1-148.** This is a very superior material for tailoring, easily fitted to the form, made of best quality worsted yarns. Comes in a swell range of shadow and self stripe effects, the newest shades for fall and winter suits, high quality, unsurpassed in value. Colors—taupe, grey, amethyst, ashes of roses, burgundy, light navy, dark navy, light brown, mid-brown, copenhagen, myrtle, moss, black. Measures 52 inches wide. Per yard..... **1 35**

## WOOL PANAMA

**F1-150.** This fabric is made of worsted yarn, hard twisted, wiry and nothing clings to it, medium canvas mesh, gives good satisfaction in the wear; ideal for school dresses or business costumes, colors black, navy, brown, green, taupe, amethyst, red, 40 inches wide. Special per yard..... **27c**

## SERGES AND CRAVENETTES

**F1-152. Colored Coating Serge.** Soft finish, all wool dress material; serviceable, good for children's dresses. Colors—navy, brown, myrtle, red, cream. 41 inches wide. Per yard..... **35c**  
43 inches wide Per yard..... **50c**  
**F1-154. Colored English Coating Serge.** Good weight, all pure wool, soft finish, exceptional value. Colors—Navy, brown, green, red, cream. 46 inches wide. Per yard..... **75c**  
50 inches wide, navy and cream only. Per yard..... **1.00**  
**F1-156. Colored Campbell Twill Serge.** Coarse twill, hard finish, everlasting wear, all wool. Cream and navy only. 42 inches wide. Per yard..... **35c**  
44 inches wide. Per yard..... **50c**  
**F1-158. Colored Estamine Serge.** All wool, rough finish; good fabric to wear. Navy and cream only. 42 inches wide. Per yard..... **35c**  
44 inches wide. Per yard..... **50c**

**F1-160. Colored Cravenettes.** Fine cashmere twill; shower-proof for dresses or rain-coats. Navy only. 60 inches wide. Per yard..... **1.00 1.25**  
**F1-161. Navy Serge.** For boy's wear. 27 inches wide. Per yard..... **40c**  
**F1-162. Halifax Tweed.** For boy's suits. 27 inches wide. Per yard..... **40c**  
**F1-164. Colored Union Serge.** Rough finish, medium twill; good weight for knockabout suits or skirts. Colors black, navy, grey, brown, green, red. 46 inches wide. Per yard..... **27c**  
**F1-168. Colored Vicuna Suiting.** Heavy weight, plain colorings for fall and winter suits—black, navy, brown, green, red. 54 inches wide. Per yard..... **50c**  
**F1-170. Navy Blue Serge** for men's suits; superior quality. 56 inches wide..... **2.00**  
56 inch wide, black and navy..... **2.50**

## SATIN PRUNELLA SELF STRIPE

**F1-172.** This material is made of pure all wool yarn, close firm weave, in self stripe effect, rich satin finish; undoubted good wearing cloth, makes stylish dresses for ladies or misses. Good selection of following shades: Black, red, navy, brown, castor, green, taupe, cadet, rose, amethyst, grey. 42 inches wide. Special, per yard..... **50c**

## LIGHT WEIGHT DRESS FABRICS, MANTLINGS AND COATINGS

**F1-174. Colored Silk and Wool San Toy.** A beautiful medium weight fabric, suitable for street or evening costumes; fine silky cord effect, drapes handsomely and gives excellent wear; always clean and bright. Colors—navy, brown, myrtle, fawn, castor, taupe, rose, amethyst, sky, reseda, alice, pink, cream. 44 inches wide. Per yard..... **1.25**  
**F1-176. Colored Silk and Wool Sublime or Gloria.** Light weight, brilliant silk and wool dress or fancy lining material; plain shades. Very effective street or fancy evening costumes. Colors—cream, sky, turquoise, pink, Nile, champagne, fawn, cadet, helio, rose, reseda, navy, green, brown, amethyst, maize. 42 inches wide. Per yard..... **75c**  
**F1-178. Colored Oriental Satin Cloth.** Silk and wool fabric with rich satin face; makes a beautiful rich gown for weddings, receptions or evening wear; leading stylish shades. 42 inches wide. Per yard..... **1.25**  
**F1-179. Colored Silk Crepe de Chene.** Light fluffy weave; delicate dainty materials in exquisite shades; superior fabric for fancy costumes. Colors—cream, sky, maize, pink, helio, Nile, pearl grey. 44 inches wide. Per yard..... **1.50**  
**F1-180. Colored Wool Crepe de Chene.** Medium weight, crepe effect; nice assortment of shades, light, medium and dark. 42 inches wide. Per yard..... **50c**  
**F1-181. Colored Fancy French Wool Delaines.** Excellent washing dress or wrap materials. Splendid assortment of stylish colorings and patterns. 30 inches wide. Per yard..... **35c**

## MANTLINGS AND COATINGS

**F1-183. Cream Bedford Cord.** For dresses, blouses or children's coats; raised cords. 42 inches wide. Per yard..... **50c**  
**F1-185. Beaver Cloth.** Heavy weight; smooth, bright-faced cloth for mantles and coats. Colors—black, navy, brown, myrtle, castor, red. 54 inches wide. Per yard **1.00**  
54 inches wide, black, navy, brown, myrtle, red " **1.25**  
54 " " " " " " **1.50**  
**F1-186. Coating Cheviot.** Good weight, diagonal effect, pure wool; swell shades for coats or children's cloaks. Colors—military red, cardinal, navy, green, brown, taupe, cadet, black. 54 inches wide. Per yard..... **1.25**  
**F1-187. Fancy Striped Coatings.** Pretty and new colorings in assorted stripes. 54 inches wide. Per yard. **1.50**  
**F1-188. Cream Bear Cloth.** Heavy, rich silky curl, for infant's coats. 50 inches wide. Per yard..... **2.00 2.50 3.00 3.50**  
**F1-189. Black Pony Cloth.** Rich silky wave, for ladies' coats. 50 inches wide. Per yard — **2.50 3.50**  
**F1-190. Black Astrachan Cloth.** For coats or trimmings. 50 inches wide. Per yard..... **3.50**  
**F1-191. Grey Astrachan Cloth.** For coats or trimmings. 50 inches wide. Per yard..... **2.50**

## FANCY PLAID

**F1-192.** A splendid fabric and very popular for shirt waists, skirts or dresses, made in sixteen different pretty color combinations; fine even yarn, good to wear, makes dressy garment, exceptional value. 38 in. wide. Special per yard... **35c**



## SHEPHERD CHECKS AND TARTANS

**F1-193. Scotch Tartan.** All wool fabric; favorite material for dresses or skirts. Assorted clans—Royal Stewart, Melntosh, Hunting Menzies, Kerr, Lindsay, Erskine, McKenzie, Argyle, Murray, Duchess of Fife, McCauley, Sinclair, McKinnon, Fraser, Mackay, mid and large Black Watch, Gunn, Clan Alpine, Duke of Fife, Le-lie, Davidson. 42 inches wide. Per yard..... **50c**  
**F1-194. Scotch Wool Tartan.** Superior quality. Clans—Leslie, Keith, Lorne, Royal Stewart, Mackay, Hunting Menzies, Mackenzie, Argyle, Murray, Sinclair, Lindsay, Duchess of Fife, Duke of Fife, mid and large Black Watch. 46 inches wide. Per yard..... **75c**  
**F1-195. Shepherd's Checks.** Black and white, assorted size checks. 40 inches wide. Per yard **25c 35c**  
**F1-196. Shepherd's Checks.** All wool, assorted size checks. 42 inches wide. Per yard..... **50c**  
46 inches wide. Per yard..... **75c**  
54 inches wide, superior quality. Per yard..... **1.00**

## MOREEN SKIRTINGS

**F1-197. Black Moreen Skirtings.** For underskirts. 38 inches wide. Per yard..... **35c**  
**F1-198. Black Moriette.** 38 inches wide. Per yard..... **50c**  
40 inches wide. Per yard..... **1.00**

SAMPLES—Kindly note that in ordering goods from this Catalogue you would save much time and worry if you order direct from same without first sending for samples, simply stating color required and catalogue number. If, when you receive the goods, they are not satisfactory in every way, return same at our expense and we will be only too pleased to exchange or refund your money.



# BLACK AND MOURNING DRESS MATERIALS

Black Dress Fabrics continue a leading vogue this fall and winter. The demand shows a steadily increasing popularity with style followers for street or fancy evening costumes and skirts. We pride ourselves on this fact—you won't find anything in our black dress goods department but absolutely high grade quality dyes from the lowest to the highest priced materials. The values are unexcelled, fabrics the best that can be procured at the prices.

SEE OUR SPECIAL OFFERING OF TAILOR-MADE SKIRTS ON PAGE 13

## SPECIAL OUR GREAT ONE DOLLAR VALUE BLACK BROADCLOTH OFFER

F1-299. We give this Suiting, special mention—made from very finest quality all-wool yarns, beautiful rich silk finish, raven black, suitable weight for tailoring, a very superior fabric for suits or separate skirts, exceptional value, 52 inches wide, per yard.....

**1.00**

### FALL AND WINTER SUITINGS

**F1-300. Black Chiffon Broadcloth**, very fine soft quality, fine close pile, light weight, superior suiting material.

52-inch..... 1.25 1.50  
56-inch..... 2.00

**F1-302. Black Austrian Broadcloth Suiting**, highest grade quality, rich close nap, bright finish, best dye, elegant costume or coat material. 54-inch..... 2.50 3.00

**F1-304. Black Wool Venetian Cloth**, fine close twill, soft finish, popular for tailoring or princess effects. 50-inch, per yard 75c

**F1-306. Black Wool Cheviot**, plain soft all-wool rough finished suiting, will not gloss nor hold the dust, great wearing material, dressy and tailors perfectly, 56 inches wide, per yard..... 1.00 1.25

### PANAMAS AND SERGES

**F1-308. Black Wool Panama**, soft all pure wool, fine canvas mesh, exceeding good to wear, makes up easy, does not gloss.

42 inches wide, per yard..... 50c

**F1-309. Black Worsted Panama**, hard all-wool finish, fine mesh, wears like iron, good black, 54 in. wide, per yard 75c

**F1-310. Black English Worsted Serge**, medium coating twill, fast dye, superior wearing fabrics.

46 inches wide, per yard..... 75c  
50 inches wide, per yard..... 1.00

**F1-312. Black French Coating Serge**, soft finish, pure all wool, fast dye.

41 inches, per yard..... 35c  
43 inches, per yard..... 50c

**F1-313. Black Campbell Twill Serge**, coarse twill hard finish, good wearing material.

42 inches wide, per yard..... 35c  
44 inches wide, per yard..... 50c

**F1-314. Black Estamine Serge**, rough finished fabric, all wool, splendid to wear, popular for school dresses.

42 inches wide, per yard..... 35c  
44 inches wide, per yard..... 50c

**F1-316. Black Cravenette**, fine Cashmere twill, all wool, showerproof, for dresses, skirts or raincoats, 60 inches wide, per yard..... 1.00 1.25

**F1-322. Black Wool Poplin**, pretty silk finished, corded weave, good to wear, fast dye, dressy, stylish.

42 inches wide, per yard..... 50c  
43 inches wide, per yard..... 75c

**F1-324. Black Wool San Toy**, hard silk finished fine cord, good black, very pretty dress fabric, good weight, 46 inches wide, per yard..... 1.00  
Silk and wool, 43 inch..... 1.25

**F1-326. Black Wool Cashmere**, French manufacture, fast blacks, all wool, blue black only, 42 inches wide, per yard..... 35c

### LIGHT WEIGHT DRESS FABRICS

**F1-332. Black Wool Voiles**, all pure wool, fast black, crisp weave, medium mesh, very popular for dress or separate skirts, used over fancy linings to good advantage, very dressy, 41 inches, per yard 75c 1.00 1.25

**F1-334. Black Sublime or Gloria**, fine silky effect, silk and wool, handsome dress, blouse or lining fabric, fast black, 42 inches wide, per yard..... 75c

**F1-336. Black Wool Crepe de Chene**, all wool crepe weave, dull finish, suitable material for mourning dresses.

42 inches, per yard..... 50c  
44 inches, per yard..... 75c

**F1-338. Black Nun's Veilings**, soft all wool dress fabric, dull finish.

39 inches wide, per yard..... 25c  
42 inches wide, per yard..... 35c  
44 inches wide, per yard..... 50c

**F1-340. Black Crepe Cloth**, dull finished deep mourning fabric, crepe effect.

42 inches, per yard..... 75c  
44 inches, per yard..... 1.00

**F1-342. Black Silk Crepe**, for trimming purposes, 28 inches wide.

Per yard..... 75c 1.00 1.25 1.50

**F1-344. Black Lustre**, brilliant finish, fast dye, for dresses, blouses or undershirts.

42 inches wide, per yard..... 25c 35c  
44 inches wide, per yard..... 50c

### BLACK WOOL ARMURE

**F1-301.** A high-class black Dress Material, useful for mourning or other wear, all fine wool with small pebble weave. This fabric makes a handsome dress or skirt, is an excellent wearing cloth, looks stylish and good, one of the best values, 44 inches wide, per yard..... **69c**

### MEDIUM WEIGHT DRESS FABRICS

**F1-318. Black Wool Armure**, fine small fancy effect, smooth silky finish, pure dye, for shirt waist or princess suits, 44 inches wide, per yard..... 1.00

**F1-320. Black Satin Cloth**, all wool, bright glossy weave, exceptionally good wearing dress fabric, very popular.

40 inches wide, per yard..... 50c  
41 inches wide, superior quality, per yd 75c

**F1-328. Black Wool Henrietta**, French manufacture, rich silk finish, pretty mourning fabrics.

44 inches, jet and blue black, per yard.. 50c  
44 inches, jet and blue black, superior qualities, per yard..... 75c 1.00

**F1-330. Black Silk and Wool Henriettas**, finest quality yarn, superior black, rich silk finish, wool with silk warp, beautiful for mourning dresses.

42 inches wide, per yard..... 1.00  
44 inches wide, per yard..... 1.25  
46 inches wide, per yard..... 1.50

## TWO EXTRA SPECIAL OFFERS IN DRESS GOODS

### WORSTED SHADOW STRIPED SUITING

**F1-350.** In ordering this pretty Dress Fabric you get a quality and style that combine to make a very handsome dress, the yarn is hard and closely twisted, looks neat, wears well, and makes up satisfactorily. We made the quantity ordered large to insure the prompt filling of your order. Select from these colors: black, navy, brown, myrtle, castor, grey, cadet, cardinal, taupe, amethyst, vieux rose, 42 inches wide. Per yard, special..... **38c**

### SELF STRIPE SERGE SUITING

**F1-360.** Made of pure worsted yarn in pretty self stripe, good quality to wear, will stand rough usage, won't gloss, suitable fabric for suits or skirts, the value of this line guarantees many orders. Comes in colors black, red, navy, brown, castor, green, taupe, rose, amethyst and grey, great value, 40 inches wide, per yard, special..... **39c**



SPECIAL PER YARD 38c.



SPECIAL PER YARD 39c

**SAMPLES--**Kindly note that in ordering goods from this catalogue you would save much time and worry if you order direct from same without first sending for samples, simply stating color required and catalogue number. If, when you receive the goods, they are not satisfactory in every way, return same at our expense and we will be only too pleased to exchange or refund your money.



# WHITE AND COLORED WASH FABRICS, LININGS AND TAILORS' TRIMMINGS

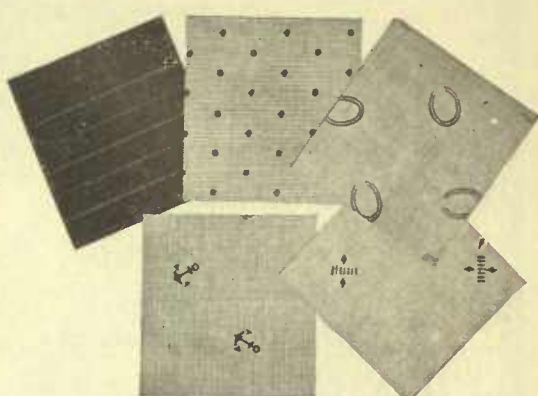
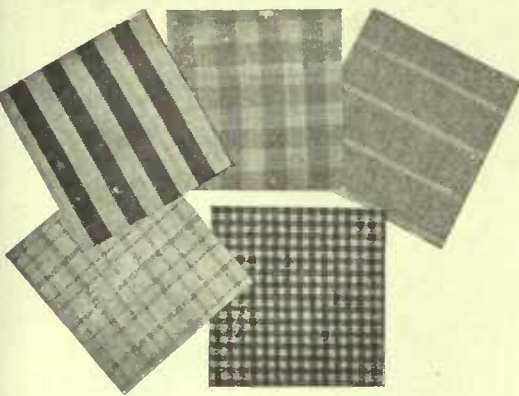

The Wash Goods Section is a store in itself. All kinds of pretty Muslins, Lawns, Nainsooks, Gingham, Chambrays, Linens and Swisses. Many stylish novelty Muslins to choose from. Biggest values we can find, make buying easy and profitable to you.

Kindly note that in ordering goods from this Catalogue you would save much time and worry if you order direct from same without first sending for samples, simply stating color required and Catalogue Number. If, when you receive the goods, they are not satisfactory in every way, return same at our expense and we will be only too pleased to exchange or refund your money.

## SCOTCH GINGHAMS AND CHAMBRAYS

**F3-296.** These splendid fabrics are the leaders for good wear, and for laundrying purposes. Without equal in value, and come in such a great variety of colors, and pretty plaids and checks. Some are in plain shades. All are the celebrated scotch makes, and perfect in the weaves 28/29 inches wide. Per yard..... **12<sup>1</sup>/<sub>2</sub>c**

## LINEN CANVAS

**F3-343.** This Elastic Coat Canvas is suitable for tailors' use made of all pure linen with fine even thread, a good strong material, superior quality. The price we offer it at guarantees many orders for this line at such values. 24 inches wide. Per yard..... **9c**

## ENGLISH PRINT

**F3-298.** Gives the best satisfaction in wear and wash, a good strong cloth. Fast in color. Big selection of patterns in light, medium, and dark grounds, sprays, sprigs, spots and stripes, for dresses, etc. A value well worth while for we mark the price so close. 28 inches wide. Per yard..... **9c**

## LININGS AND TAILORS' TRIMMINGS

## FINE ENGLISH SATEEN

## "TAFTA" LINING

## WHITE MUSLINS

**F3-300.** Mercerized Dress Sateen, complete assortment of staple shades, including black. 31 inches wide..... **18c**

**F3-299.** This material is suitable for dresses and linings. Nice soft finish, fast colors, in good full assortment of staple shades. A very special cloth. Measures 31 inches wide. Per yard..... **12<sup>1</sup>/<sub>2</sub>c**

**F3-301.** A bright silky taffeta finished fabric, makes a beautiful lining or drop skirt, bright and rustling. Leading staple shades. Exceptionally good value, and very popular. 36 inches wide. Per yard..... **19c**

**F3-346.** White Victoria Lawn, good strong cloth, with fine even thread. Best of value. 39 inches wide. Per yard..... **10c**

**F3-348.** White Victoria Lawn, fine qualities, even weave, for aprons, dresses, etc. 42 inches wide. Per yard..... **15c 20c**

**F3-350.** White India Linen Lawn, fine even weave. Good wearer and washer. 36 inches wide. Per yard..... **15c 25c**

**F3-352.** White Irish Linen Handkerchief Lawn, very fine quality, pure linen. Launderies perfectly. 36 inches wide. Per yard..... **50c 75c 1.00 1.25**

**F3-354.** White Irish Linen Lawn, fine sheer quality, all pure linen. Fine even thread beautiful washer. 36 inches wide. Per yard..... **1.00 1.25**

**F3-356.** White Nainsook, soft fine even weave, for underwear. Tucks and plaits beautifully. 36 inches wide. Per yard **12<sup>1</sup>/<sub>2</sub>c 15c 20c**

**F3-358.** White Embroidery Cambric, superior quality, without dressing, for ladies' underwear, etc. 42 inches wide. Per yard..... **12<sup>1</sup>/<sub>2</sub>c 15c 20c**

**F3-360.** White Jaconet Muslin, suitable fabric for dresses or aprons. Nice fine even weave. 36 inches wide. Per yard **12<sup>1</sup>/<sub>2</sub>c 15c 20c**

**F3-362.** White Hair Cord Muslin, for dresses, 36 inches wide. Per yard **15c 20c 25c**

**F3-364.** White Dimity, free from dressing, very durable, a good dress material. 27 inches wide. Per yard..... **12<sup>1</sup>/<sub>2</sub>c 15c 20c**

**F3-366.** White Swiss Book Muslin, fine even thread. Launderies well. Popular for linings or dresses. 36 inches wide. Per yard..... **15c 20c 25c**

**F3-368.** White Striped Muslin, desirable wash fabrics for misses' or children's dresses or aprons. Assorted stripes. 27 inches wide. Per yard..... **12<sup>1</sup>/<sub>2</sub>c**

**F3-370.** White Checked Muslin, splendid quality to wear. Assorted checks. 27 inches wide. Per yard..... **12<sup>1</sup>/<sub>2</sub>c**

**F3-372.** White Lappet Muslin, assorted spots and figures, for toilet covers. 27 inches wide. Per yard..... **5c 10c 12<sup>1</sup>/<sub>2</sub>c 15c 18c**

**F3-374.** White Lawn, Plain Hemstitched Hem, for aprons. 40 inches wide. Per yard..... **20c 25c**

**F3-376.** White Lawn, Plain Hem and Cluster of Tucks. Superior qualities. 36 inches wide. Per yard..... **20c 25c**

**F3-378.** White Lawn, Hemmed and Tucked with One Row of Insertion. 36 inches wide. Per yard..... **25c 30c 35c**

**F3-380.** White Lawn, Hemmed and Tucked with Two Rows of Insertion. 36 inches wide. Per yard..... **40c 50c**

**F3-382.** White Nainsook, Plain Hemmed and Tucked, for infants' dresses. 36 inches wide. Per yard..... **25c**

**F3-384.** White Nainsook, Hemmed and Tucked, with One Row of Insertion. 36 inches wide. Per yard..... **25c 30c 35c**

**F3-386.** White Nainsook, Hemmed and Tucked, with Two Rows of Insertion. 36 inches wide. Per yard..... **40c 50c**

**F3-302.** Mercerized Roman Satin, plain colors, including black. Beautiful rich finish. 39 to 40 inches wide. Per yard... **25c**

**F3-304.** Colored Mercerized Italian, excellent quality. Superior dye and finish. Red, navy, brown, fawn, myrtle, slate, cream, white, black. 54 inches wide. Per yard **50c**

**F3-306.** Black Italian Coat Lining, plain. 54 inches wide. Per yard..... **75c 85c**

**F3-308.** Fancy Sleeve and Vest Linings, assorted stripes. 38 inches wide. Per yard..... **15c 20c 25c**

**F3-310.** Fancy Mohair Sleeve Linings, assorted stripes. 44 inches wide. Per yard..... **50c**

**F3-312.** Black Linen Holland, for lining. 32 inches wide. Per yard..... **20c**

**F3-314.** Colored Crown Percaline Waist Lining, leading shades, including black. 36 inches wide. Per yard..... **12<sup>1</sup>/<sub>2</sub>c 15c 20c**

**F3-316.** Spun Glass, full assortment of leading shades, including black. 36 inches wide. Per yard..... **25c**

**F3-318.** Silesia Linings, black, brown, slate, navy, fawn, pink, sky, red, cream, white. 33 inches wide. Per yard..... **10c**

**F3-320.** Colored Silesia Lining, black, slate, fawn. 36 inches wide. Per yard..... **12<sup>1</sup>/<sub>2</sub>c 15c**

**F3-322.** Black Reversible Waist Lining, 36 inches wide. Per yard..... **25c**

**F3-324.** Black Linenette, 41 inches wide. Per yard..... **12<sup>1</sup>/<sub>2</sub>c**

**F3-326.** Jean Pocketing, drab and white, 34 inches wide. Per yard..... **20c**

**F3-328.** Corset Jean, white, dove. 27 inches wide. Per yard..... **20c**

**F3-330.** White Satin Jean, 36 inches wide. Per yard..... **50c**

**F3-332.** French Elastic Canvas, black, white, natural. 25 inches wide. Per yard..... **12<sup>1</sup>/<sub>2</sub>c 15c**

**F3-334.** French Elastic Coat Canvas, for tailors' use, black, and natural. 27 inches wide. Per yard..... **20c**

**F3-336.** Hair Cloth, grey. 16 inches wide. Per yard..... **35c**

**F3-338.** Grass Cloth, black, white. 27 inches wide. Per yard..... **9c**

**F3-340.** Book Muslin, black, white. 30 inches wide. Per yard..... **6c**

**F3-342.** Turkey Red, plain and twilled. 29 inches wide. Per yard... **10c 12<sup>1</sup>/<sub>2</sub>c 15c**

## GINGHAMS, CHAMBRAYS AND PRINTS

**F3-392.** Scotch Gingham and Chambray. These noted materials for good wash and wear are very popular, and make nice dresses or aprons. Big choice of checks, stripes and plain cloths in leading colorings. Grand value. 26 inches wide. Per yard..... **9<sup>1</sup>/<sub>2</sub>c**

**F3-394.** Plain Scotch Chambrays. Ideal dress fabric. Elegant washers. Make pretty dresses or aprons. Sky, pink, copenhagen, Nile grey, navy, red, fawn. 31 inches wide. Per yard..... **15c 20c**

**F3-396.** Print. Good strong cloth. Washes well. Full assortment of patterns in different colored grounds. 25 inches wide. Per yard..... **7<sup>1</sup>/<sub>2</sub>c**

**F3-398.** English Print. Good heavy fabric. Fast colors, light, medium and dark grounds. Stylish patterns. 32 inches wide. Per yard..... **12<sup>1</sup>/<sub>2</sub>c**

## MAN TAILORED SKIRTMaking OPPORTUNITY

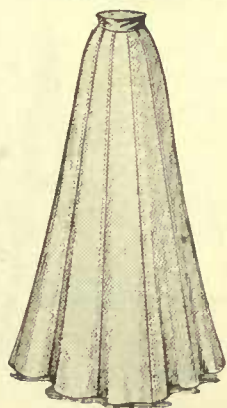

No. 1

Made as above cut, perfect fitting. Price for making of skirt only

**\$350**

We offer a splendid inducement to out-of-town customers who, by availing themselves of this privilege, have practically the same advantage as our city patrons in securing a stylish man-tailored skirt made to your order.

### FOLLOW THESE INSTRUCTIONS IN ORDERING

Select your material from any suitable fabric in our catalogue giving number and price per yard. It is always best to give first and second choice of material.

The measurements required for skirt are Style No., Hips, Belt, Front Length, Right Side Length, Left Side Length and Back Length.

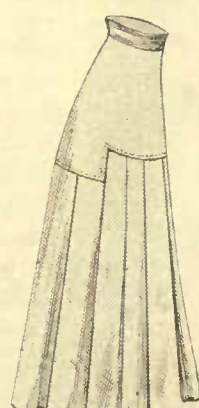

No. 2

Pleated and made as above cut, perfect fitting, price for making of skirt, only

**\$550**

## WHITE FANCY MUSLIN

**F-303.** For dresses, aprons, etc., these pretty Muslins are most desirable. Fine evenly woven cloths, wash perfectly. Are in good choice of patterns, stripes and checks. You'll find this fabric most satisfactory every way. 25 inches wide. Per yd. **7<sup>1</sup>/<sub>2</sub>c**

## INDIA LINEN LAWN

**F3-305.** A superior quality of White Muslin. Fine smooth even weave. Without dressing. A pretty dress or other purpose fabric. Very special value. 36 inches wide. Per yard..... **10c**

## WHITE VICTORIA LAWN

**F3-399.** A very good quality without dressing. Fine even weave. Wears and laundries nicely. Exceptionally wide width. Unexcelled in value. 42 inches. Per yard..... **11<sup>1</sup>/<sub>2</sub>c**

## COLORED CASHMERE

**F3-400.** Material with fine cashmere twill, useful for children's dresses, linings, etc. Comes in cream, black, navy, green, brown, sky, pink, red, and grey. Big value. 35 to 36 inches wide. Per yard..... **11<sup>1</sup>/<sub>2</sub>c**



# Fashionable Coats at Attractive Prices

\$ 5<sup>00</sup>

\$ 10<sup>00</sup>



The exceptional value displayed in these two stylish coats is the result of an effort on our part to produce the best that can be offered at these popular prices. Special care in the selection of materials, getting close prices on account of the size of our order and the offer of cash payments, then a big saving in the cost of making the coats in our own factories and the result is our low prices for high class goods.

We expect you to be so well satisfied with any goods you purchase from this catalogue that we will always retain your custom.

Sizes for these coats are bust 32, 34, 36, 38, 40 and 42. Our coats are all made generously full, so do not order larger size than actually required. Samples of material sent on request.

## Women's Coat OF Imported Cheviot 5<sup>00</sup>

**J-6200.** Made of Heavy Weight Imported Cheviot Cloth, in loose fitting, double breasted style, with deep facing of self, interlined with canvas, also has yoke lining of self over shoulders and across back; velvet collar is finished with trimming of silk military and soutache braid; Cornely silk soutache braiding is used on front, back and cuffs, giving a very dressy appearance to this popular priced coat. The back has deep inverted pleat which adds the required fullness. Length 46 inches, colors black or navy. Price..... 5.00

## DESCRIPTION OF FUR LINED COAT ILLUSTRATED ON BACK COVER OF THIS CATALOGUE

The style number is J-4972. **Select Muskrat Fur**, one of the most serviceable and satisfactory linings for winter coats, is used throughout; the collar and revers are made of good quality natural mink; covering is of high grade imported broadcloth, trimmed with stitched straps of self, soutache braid and covered buttons; fastened with frog ornaments and barrel buttons; style is loose fitting, 48 inches long. Colors black, navy, brown or green. Price ... 75.00

Samples of Broadcloth used will be sent on request

## Women's Coat OF All Wool Beaver 10<sup>00</sup>

**J-6210.** Made of All Wool English Beaver Cloth, in semi-fitting style, 48 inches long; sleeves and body are lined with fine quality mercerette to below the waist; velvet collar is edged with fancy silk braid and overlaid with silk soutache braid; silk military braid is used on front, back and cuffs, making a very effective and stylish trimming; back has tabs of self trimmed with buttons. This coat is exceptionally good value, the workmanship and finish being of a high standard. Made in black only. Price..... 10.00



# Attractive Styles Women's Suits

SUIT  
OF  
**VICUNA  
CLOTH**

**10<sup>00</sup>**

J-7235. Women's Suit, made of Imported Vicuna Cloth. The coat is semi-fitting style, 34 inches long trimmed with silk military braid, silk soutache braid and self-covered buttons on front, back and cuffs; lined with silkalme. Skirt is nine gore style; the front is double box pleat effect, and is finished with fold of self, trimmed with buttons. Choice of black or navy  
Price..... **10.00**



J-7235

Suit of  
Imported  
Worsted

**15<sup>00</sup>**

Do not hesitate to order Women's ready-to-wear garments from this catalogue. We will exchange them if you order the wrong size or refund your money if you are not satisfied and the goods are returned to us promptly before being worn. All transportation charges for return of garments are paid by us, so you take no risk.  
Goods sold on these conditions must be right or we could not make this liberal offer.

SUIT  
OF  
**ALL-WOOL  
PANAMA**

**12<sup>50</sup>**

J-7234. Women's Suit of All Wool Panama Cloth. Coat is 38 inches long and semi-fitting style, is trimmed on the collar, front, around bottom of coat, and on the cuffs and large pocket flaps with silk military braid; buttons and soutache braid trimming is used on collar, pocket flaps and back of coat; lined with silkalme. Skirt is nine gore side pleated style, with fold of self around bottom. Choice of colors, black, navy, brown or grey.  
Price... **12.50**



J-7234

Stylish  
and  
Serviceable

**15<sup>00</sup>**

J-6445. Women's Suit of Imported Worsted in neat stripe effect; Coat is semi-fitting style, 38 inches long, trimmed with straps of self, front and back; cuffs and Directoire flaps have trimming of self-covered buttons and tabs; lined with silkalme. Skirt is eleven gore circular flare style with straps, tabs and button trimming. Choice of colors black, navy, brown or grey. Price..... **15.00**

## SMART SUIT OF IMPORTED WORSTED

J-3926. Women's Suit made of Imported Worsted, woven in stripe effect. Coat is 36 inches long, semi-fitting style, and lined with silkalme, has large Directoire flap, and is trimmed with covered buttons. Skirt is thirteen gore side pleated style, with wide bias fold of self, and is trimmed with covered buttons. Choice of colors black, navy, brown or grey.  
Price..... **13.50**

Sizes for Suits on this page are same as on page 16.

A second or third choice will often avoid delay, as the size and color in the style you select may be out of stock, in which case it may take about ten days to fill order.

## TAILORED SUIT OF ALL WOOL PANAMA

J-6446. Women's Suit of All-Wool Imported Panama. Coat is semi-fitting style, 40 inches long, lined with silkalme; has fancy shaped patch pockets, and is trimmed with self-covered buttons. Skirt is nine gore style, front is made with deep slot seam, forming double box pleat effect, and is trimmed with self-covered buttons. Choice of colors black, navy, brown or grey.  
Price..... **13.75**

Samples of material also an accurate tape line sent on request.

Be sure to take measurements correctly, measuring skirt length from lower seam of waist band to desired length, down centre of front gore.



J-3926



J-6443



# STYLISH SUITS FOR FALL AND WINTER

Suit  
of  
All-wool

SERGE

15<sup>00</sup>

J-7211. Women's  
Suit of Fine Quality  
Imported Serge.

Coat is semi-fitting style 38 inches long, lined with silkaline; front and back have open slot seams trimmed with buttons and braid loop; collar, cuffs and pocket flaps have touch of corded silk piping, button and loop trimming. Skirt is eleven gore circular style with slot seam front giving effect of two box pleats which are trimmed with button and braid loops. Choice of colors, black, navy, brown or taupe grey.

Price... 15.00



J-7211

ALL-WOOL  
VENETIAN  
CLOTH

15<sup>75</sup>

Each season we make renewed efforts to give our customers the latest styles made up in reliable materials, at the same time keeping the prices down to the lowest consistent with good materials and workmanship. How well we have succeeded is evidenced by the addition we are now making of about 3 acres of floor space to our immense Toronto factories in order to keep up with the demand for EATON made Women's Ready-to-wear Garments.

Suit  
of  
All-wool

SERGE

16<sup>50</sup>

J-6443. Women's Suit  
of Fine Quality All-  
wool Imported Serge.

Coat is 38 inches long, semi-fitting style, lined with striped silkaline; is neatly trimmed with stitched straps of self which extend over the shoulder, finished with covered buttons and silk soutache braid. The skirt is nine gore circular flare style with trimming of fancy shaped self cloth straps and covered buttons. Choice of colors, black, navy brown or smoke grey

Price..... 16.50



J-6443

SUIT OF  
ALL-WOOL  
VENETIAN

15<sup>75</sup>



J-6444

J-6444. Women's Suit of All-wool Satin Finish Venetian Cloth; stylishly cut and designed in semi-fitting style; coat is 38 inches long, lined with silkaline; collar, pocket flaps and cuffs trimmed with self strapping, covered buttons and silk soutache braid. Skirt is seven gore circular effect with wide lap seams; front has flounce effect and is trimmed with tabs and self covered buttons. Colors, black, navy, brown or grey. Price..... 15.75

FINE ALL WOOL PANAMA  
TAFFETA LINED

J-4205. Women's Suit made of fine Quality All-wool Panama Cloth. Coat is 40 inches long, semi-fitting design, and lined with taffeta silk; has fancy pocket flaps and turn back cuffs and is neatly trimmed with self-covered buttons and silk braid. Skirt is eleven gore circular flare style with slot seams and large tucks; is trimmed with braid and buttons to match coat. Choice of colors, black, navy, brown or grey. Price..... 18.50

Sizes for Ready-to-wear Suits Are

Bust size 32	with waist band of skirt 23 inches.
" " 34	" " " " " " " " 24
" " 36	" " " " " " " " 25
" " 38	" " " " " " " " 26
" " 40	" " " " " " " " 28
" " 42	" " " " " " " " 29

Choice of skirt lengths 38, 39, 40, 41 or 42 inches.

FINE FRENCH SERGE  
SATIN LINED

J-6453. Women's Suit of fine Quality Imported French Serge. Coat is 40 inches long, semi-fitting style, lined with fine quality satin; has fancy pocket trimmed with corded silk, bias tucks and buttons; collar has inlay of corded silk. Skirt is seven gore design with panel front trimmed with buttons; side gore is made in fancy pointed panel effect. Choice of colors, black, navy, green or taupe grey. Price..... 19.50

Waist bands of skirts can be altered to 1 inch larger or smaller than stock size if desired.

Samples of materials sent on request, also an accurate tape measure.

We do not make suits to special measurement and can only supply regular stock sizes as catalogued.



J-4205

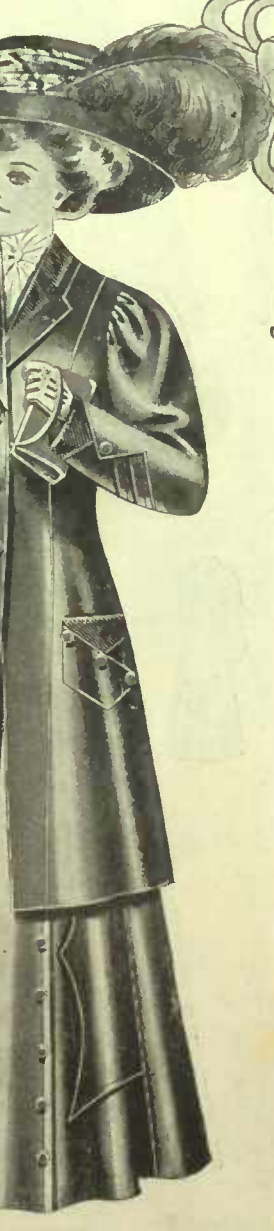

J-6453



# WOMEN'S DRESSES AND SUITS

Dress of  
all Wool  
Imported  
Serge

13<sup>75</sup>

Dress of  
Fine Quality  
TAFETTA  
SILK

15<sup>00</sup>

In ordering ready-to-wear suits, coats, skirt or waists from this Catalogue, you will find that our liberal guarantee (of goods satisfactory or money refunded together with all transportation charges you have paid) places you in the same position as if you were shopping in the big store in person.

All exchanges of goods are made without extra cost to you and if a refund is asked for goods returned we pay all transportation charges and refund your money.

We guard against the goods coming back by sending out reliable merchandise at lowest prices.

J-5163. One-piece Dress of Fine All-Wool Imported Serge. Yoke, collar and cuffs made of Guipure lace edged with lace frill; pleats front and back and tab effect in front, also attached belt piped with satin; fancy design sleeves trimmed with insert of all over tucking and satin piping. Skirt is made in four gores with wide pleats trimmed with satin covered buttons; unlined. Colors black, navy, grey, garnet or rose. Price... 13.75



J-5163

J-5157. Dress Made of Good Quality Taffeta Silk. One-piece semi-princess style. Waist is finished with large scallops trimmed with self covered buttons, also has fine tucking on the yoke and pleats extending over the shoulder, front and back; has pointed sleeve trimmed with straps of self and covered button. Skirt is thirteen gore circular style, finished with fold of self trimmed with buttons; unlined. Choice of colors black, navy, brown, smoke grey or Copenhagen blue. Price... 15.00



J-5157



J-5153

FINE  
MULL

9<sup>50</sup>

MERCERIZED  
MULL DRESS

9<sup>50</sup>

J-5153. One-Piece Dress of Fine Quality Mercerized English Mull. Made in semi-princess style. Waist, back and front, and sleeves are elaborately trimmed with imitation baby Irish lace insertion and rows of Valenciennes insertion; collar of lace insertion edged with frill of lace. Skirt has panel effect down front of imitation baby Irish and Valenciennes lace insertion; has deep full flounce, finished with tucks and three rows of insertion. Colors white, sky, pink or mauve. Price..... 9.50

## Fine Imported Stripe Worsted

J-6451. Women's Suit of Imported All-Wool Worsted. Woven in stripe effect. Coat is semi-fitting style, 40 inches long, lined with taffeta silk; has wide bias insert of self trimmed with braid and jet buttons; sleeve is new design with button trimming. Skirt is nine gore style; the side gores are finished with deep foot pleats and trimmed with braid and buttons. Choice of black, navy or grey. Price..... 19.75

## Fine All-Wool Broadcloth

J-6452. Women's Suit of Fine Quality All-Wool Imported Broadcloth. A neatly tailored, fitted design. Coat is made 42 inches long and lined with taffeta silk, trimmed with braid and buttons. Skirt is eleven gore style; front is made in panel effect trimmed with buttons; side gores have inverted box pleat and trimming of stitched straps of self. Choice of black, navy, brown or taupe grey. Price..... 24.50

Sizes for Women's Suits are 32, 34, 36, 38, 40 and 42 bust, with choice of skirt lengths 38, 39, 40, 41 and 42 inches. Waist band for 32 bust is 23 inches, for 34 is 24 inches, for 36 is 25 inches, for 38 is 26 inches, for 40 is 27 inches and for 42 is 28 inches.

Waist bands of skirts can be altered to 1 inch larger or smaller if desired.

Sizes for Women's Dresses are 32, 34, 36, 38, 40 and 42 bust, with choice of skirt lengths 38 or 40 inches.

Samples of materials will be sent on request.



J-6451



J-6452



Vicuna Cloth  
4<sup>25</sup>



# Maternity and Extra Size Skirts "Cravenette" Raincoats

Panama Cloth  
5<sup>75</sup>



Shower Proof and Dust Proof

J-7762. Stout Women's Skirt, made in large sizes; the material is imported Vicuna cloth, stylishly designed in eleven gore circular flarestyle; has panel front with braid and button trimming; all seams are double stitched, bound on the inside and neatly finished. Choice of black or navy. Price ..... 4.25  
For sizes see note at bottom of page.

J-4326. Extra Large Size Skirt for Stout Women, made of All-wool Imported Panama cloth; in eleven gore side pleated style; front has two box pleats trimmed with braid and buttons; finished with a bias fold of self, which extends around the bottom and ends in a point at front panel. Choice of colors black or navy. Price..... 5.75  
For sizes see note at bottom of this page.

Maternity Skirt  
5<sup>75</sup>



Panama Cloth  
5<sup>75</sup>

Extra Size Skirt  
6<sup>50</sup>



All-wool Serge  
6<sup>50</sup>

J-4833. Women's Coat of "Cravenette" Covert Raincoating; made in loose fitting style with high collar fastened close at the neck; has straps of self over shoulder; length 54 inches. Choice of colors oxford or fawn. Price..... 6.00

J-4831. Women's Raincoat of Fine Quality "Cravenette" Panama Rain-proof Cloth; made in loose fitting style; back and front trimmed with side pleats; has trimming of tabs of self; back and front finished with buttons; length 54 in. Colors navy, fawn or grey 10.00

For sizes see note at bottom of this page.

J-3401. Maternity Skirt, made of All-wool Imported Panama Cloth; in thirteen gore side pleated style, finished at bottom with fold of self, trimmed with buttons; the waist band is fastened in front and can be adjusted by means of hooks and eyes to 6 inches larger around the waist; the back is finished with side pleats, which can be let out as desired, giving an additional 2 inches. Choice of colors black or navy. Price..... 5.75

J-4338. Large Size Skirt for Stout Women, made of Fine Quality All-wool Imported Serge; in nine gore style with two pleats on each gore; has a fold of self around bottom, headed with stitched strap of self; front panel is trimmed with buttons. Made in black only. Price..... 6.50  
For sizes see note at bottom of this page.

## FINE FORM

MATERNITY SKIRTS

are made in Canada

by

T. EATON CO.

Send for Special Book.

7<sup>50</sup>



8<sup>00</sup>



*Fine-Form*  
MATERNITY SKIRT  
Trade Mark Registered in Canada.



This Cut shows flap, plaits and belt ready for adjustment.

*Fine-Form*  
MATERNITY SKIRT  
Trade Mark Registered in Canada.



Shows adjustment of skirt when in normal condition, the flap turned down inside.

Extra size skirts for stout women are made in sizes 38, 39, 40, 41 and 42 inches long, with choice of waist bands 30, 31, 32, 33, 34 and 35 inches.  
Raincoats are made in sizes 32, 34, 36, 38, 40 and 42 bust and length 54 inches.

J-4374. Fine Form Maternity Skirt of All-wool Imported Panama Cloth; made in seven gore style with inverted box and two side pleats at bottom of each gore; the special adjustable waist band without draw string is a feature which enables the wearer to enlarge the waist without interfering with the length of the skirt. This can be done by means of the over band, which can be adjusted very quickly. Made in colors black or navy. Price..... 7.50

J-4375. Fine Form Maternity Skirt of All-wool Imported Panama Cloth; made in seven gore style with clusters of side pleats; headed by a strap of self cloth trimmed with buttons. The special adjustable waist band enables the wearer to enlarge the waist without shortening or lengthening the skirt, this can be done by means of the over band, which can be adjusted very easily. Choice of colors black or navy. Price..... 8.00

Maternity skirts are made in sizes 38, 39, 40, 41 and 42 inches long, with choice of waist bands 22, 23, 24, 25, 26, 27, 28 and 29 inches. Give normal size when ordering.  
Booklet with full description of "Fine Form Skirts" sent on request.



# Women's Fall and Winter Skirts

VICUNA CLOTH

**2<sup>75</sup>**

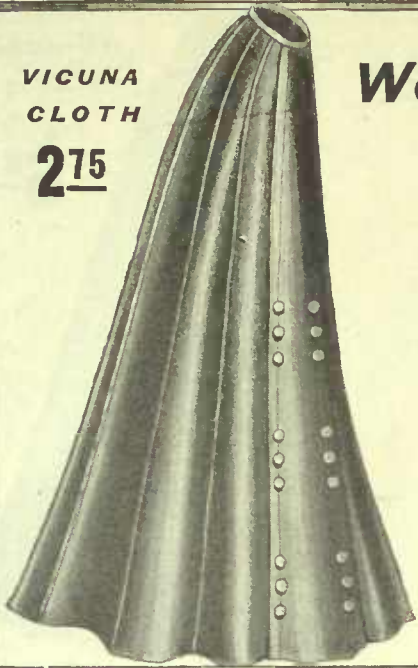

**J-7759. Women's Skirt made of Imported Vicuna Cloth;** in nine gore circular flare style; has panel front with wide tuck on each side; trimmed with clusters of self covered buttons. Choice of black or navy. Price.....

**2.75**

VICUNA CLOTH

**3<sup>50</sup>**



**J-6000. Women's Skirt of English Vicuna Cloth;** made in nine gore side pleated style; front formed in panel effect and trimmed with self covered buttons and fancy braid loops. Choice of black or navy. Price.....

**3.50**

ENGLISH LUSTRE

**3<sup>95</sup>**



**J-4331. Women's Skirt made of fine quality English Lustre;** in nine gore side pleated style; front is made in double box pleat effect; has trimmings of two folds of self around the bottom ending at front panel. Choice of colors, black, navy or brown. Price.....

**3.95**

Sizes are lengths 38, 39, 40, 41 and 42 inches measuring front of skirt from bottom of waist band to bottom of skirt.

Choice of waist bands—22, 23, 24, 25, 26, 27, 28 or 29 inches.

For Skirts with large size waist bands see page 18.

Samples of material also an accurate tape measure sent on request.

**J-3406. Women's Skirt made of All Wool Panama;** in thirteen gore side pleated style with two box pleats in front; bottom of skirt is finished with a fold of self. A very serviceable style and a great favorite with neat dressers. Choice of colors, black, navy or brown. Price.....

**4.50**

THESE SKIRTS

**5<sup>00</sup>** EACH

ALL WOOL IMPORTED SERGE

ALL WOOL PANAMA



**J-4337. Women's Skirt of Fine Quality all Wool English Serge;** in eleven gore circular flare style; front has slot seam; is trimmed with buttons and silk soutache braid; has a fold of self around the bottom ending in a point at front panel. Choice of black, navy or brown. Price.....

**5.00**

**J-3409. Women's Skirt of fine quality all Wool imported Panama Cloth;** in thirteen gore side pleated style with two box pleats in front; is finished around the bottom with a fold of self trimmed with buttons. Choice of black, navy or grey. Price.....

**5.00**

ALL WOOL PANAMA

**4<sup>50</sup>**

ALL WOOL PANAMA

**5<sup>75</sup>**

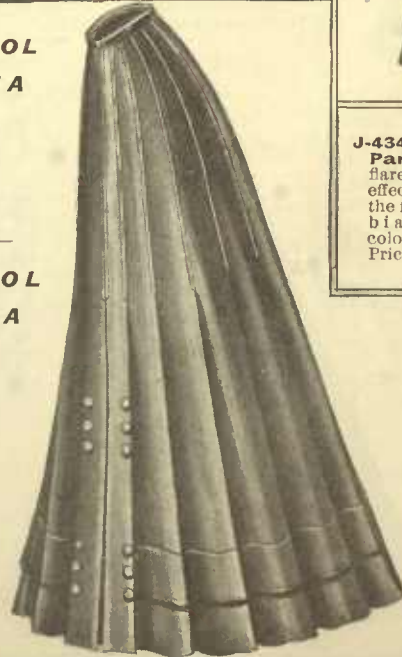

ALL WOOL PANAMA

**4<sup>00</sup>**



**J-4340. Women's Skirt of all Wool Panama Cloth** made in ten gore circular flare style; front and back are made in box pleat effect, trimmed with self covered buttons down the front; side gores are trimmed with three bias folds of self. Choice of colors, black, navy or brown. Price.....

**4.00**

These garments are all made in our own factories, which enables us to sell them at such low prices.

The leading fashion centres of the world are visited by our buyers each season and the latest ideas are searched out and reproduced here by expert designers and tailors.

The constant demand for these popular priced garments has urged us on to greater efforts to supply the wants of our customers.

**J-4315. Women's Skirt of fine quality All Wool Panama Cloth;** made in seventeen gore effect side pleated style, has wide bias fold of self around the bottom, front formed with two box pleats, and trimmed with covered buttons. Choice of colors, black, navy or brown. Price.....

**5.75**



All-wool  
Panama

3<sup>85</sup>



**J-7765. Women's Skirt made of All-wool Panama Cloth;** in thirteen gore style, each gore stitched to below the hips and extending in deep pleat to the bottom: front gore is formed in panel effect. A very neat fitting popular style; in colors, black, navy or brown. Price..... **3.85**

All-wool  
Panama

6<sup>50</sup>



**J-3402. Women's Skirts of All Wool Panama Cloth;** made in thirteen gore side pleated style; has panel front outlined with taffeta silk straps, and trimmed with buttons; bottom of skirt is trimmed with fold of taffeta silk and taffeta silk band. Choice of black, navy or grey..... **6.50**

Women's Skirts shown on this page are made in lengths 38, 39, 40, 41 and 42 inches, with choice of waist bands 22, 23, 24, 25, 26, 27, 28, or 29 inches.

When ordering be sure that size and color ordered is catalogued, as we do not make special sizes.

Samples of material, also an accurate tape measure will be sent on application.

## New Fall and Winter Styles

20

All-wool  
Serge

6<sup>00</sup>



**J-4339. Women's Skirt of Fine Quality Imported Serge;** made in eleven gore side pleated style: front is made in two box pleat effect; side gore is trimmed with three straps of self, from which a pointed, button-trimmed fold of self extends to the back. Choice of black, navy or brown. Price..... **6.00**

Skirt of  
All-wool  
Serge

5<sup>00</sup>



Skirt of  
All-wool  
Venetian

6<sup>50</sup>

**J-4363. Women's skirt of Fine Quality All-Wool Imported Serge;** made in seventeen gore effect side pleated style, the deep pleats giving generous fullness at the bottom. This skirt fits well over the hips and hangs in graceful folds around the bottom. Choice of black, navy or brown. Price..... **5.00**

**J-4325. Women's Skirt made of All Wool Satin Finish French Venetian Cloth;** in thirteen gore side pleated style; finished with a fold of self material around the bottom, which ends on the front panel, and is trimmed with self covered buttons. Choice of colors, black, navy or brown. Price..... **6.50**

All-wool  
Serge

6<sup>50</sup>

All-wool  
Panama

7<sup>75</sup>



All-wool  
Panama

6<sup>75</sup>



**J-4335. Women's Skirt of High Grade Imported Panama Cloth;** made in nine gore full flare style; a wide taffeta silk strap extending upward to a point and finished with buttons, forms the trimming from which three narrow bands of silk extend, making a neat finish. Choice of colors, black, navy or brown. Price..... **6.75**

So great has been the demand for our ready-to-wear Women's garments that our factory has been making addition after addition to keep up with the orders.

To our immense factory in Toronto, we are now adding three acres of floor space, which will place us in a position to fill your orders more promptly and satisfactorily than ever before.

Buy from the maker, the prices are lowest.

**J-4360. Women's Skirt of Fine Quality Imported Serge;** in eleven gore circular flare style; front is made in panel effect, trimmed with buttons and soutache braid; a wide bias fold of taffeta silk is used on the front and around the bottom with strappings of taffeta silk to complete the trimming. Choice of colors, black, navy or brown. Price..... **6.50**

**J-7754. Women's Skirt, of Fine Quality all wool Imported Panama Cloth;** made in Directoire style with thirteen gores; is trimmed around the bottom with fold of self; left side of skirt is finished with side and inverted pleats trimmed in fancy scallop design with taffeta silk and buttons. Choice of black, navy or brown. Price..... **7.75**



# Women's Stylish Skirts

All-wool  
Panama  
Cloth  
**7<sup>50</sup>**

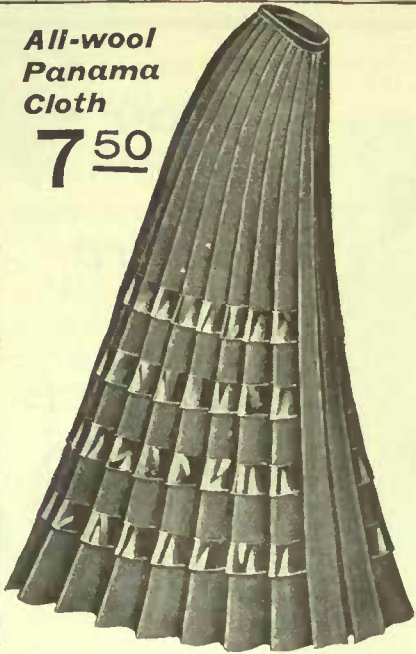

**J-3410. Women's Skirt of Fine Quality All-wool Imported Panama Cloth;** made in twenty-one gore effect side pleated style; has two box pleats in front, from which wide bands of taffeta silk extend around to the back. Colors are black, navy or brown. Price ..... **7.50**

All-wool  
French  
Voile  
**8<sup>50</sup>**



**J-4347. Women's Skirt made of All-wool French Voile;** in eleven gore circular flare style; trimmed with three folds of taffeta silk around the bottom; trimming down each side is formed with two silk straps and row of silk covered buttons. Black only. Price..... **8.50**

Sizes for Women's Skirts are lengths 38, 39, 40, 41 and 42 inches, measuring from bottom of waist band to bottom of skirt. Choice of waist bands 22, 23, 24, 25, 26, 27, 28 and 29 inches.

Take measurement carefully and use an accurate tape line.

Samples of material, also an accurate tape line sent on request.

**J-4349. Women's Skirt made of Fine Quality All-wool French Voile;** in twenty-one gore circular flare style; front made in panel effect; skirt is neatly trimmed with four wide taffeta silk folds, outlined with stitched straps of taffeta. Made in black only. Price ..... **12.50**

All-wool  
French  
Voile  
**6<sup>95</sup>**



Fine  
All-wool  
Botany  
Serge  
**8<sup>50</sup>**

**J-4344. Women's Skirt of All-wool French Voile;** made in seventeen gore effect, side pleated style, in Directoire design with wide fold of taffeta silk extending down the front and around the bottom, also has three narrow folds of taffeta silk: front is trimmed with silk covered buttons. In black only. **6.95**

**J-4361. Women's Skirt of Fine Quality Imported All-wool Botany Serge;** made in eleven gore full circular style; finished with fancy panels on each gore trimmed with silk soutache braid and covered buttons. Choice of black, navy or brown. Price..... **8.50**

All-wool  
French  
Voile  
**12<sup>50</sup>**



**9<sup>75</sup>**

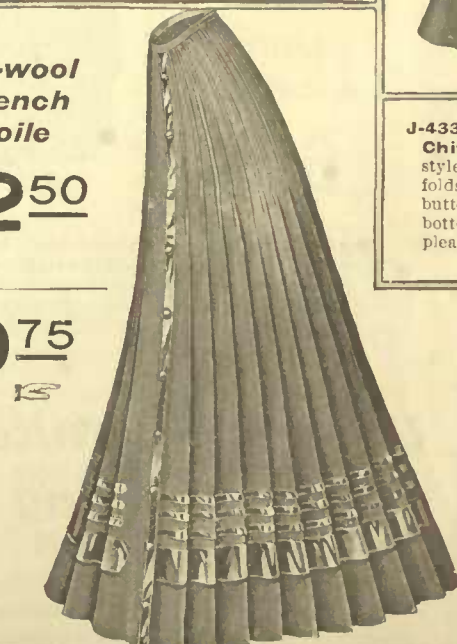

**J-4350. Women's Skirt made of All-wool French Voile;** in twenty-five gore effect side pleated style; is trimmed in Directoire style with taffeta silk on the left side of front panel; bottom is trimmed with fold of taffeta silk and three silk bands. Made in black only. Price ..... **9.75**

Satin  
Finish  
Prunella  
Cloth  
**7<sup>50</sup>**



**J-4356. Women's Skirt made of Fine Quality Satin Finish Prunella Cloth;** side gores of skirt are made with inverted box pleat and two side pleats, outlined by a graduating strap of self which extends around bottom of skirt and is trimmed with silk soutache braid and covered buttons. Colors are black, navy or brown. Price.. **7.50**

All-wool  
Chiffon  
Panama  
**8<sup>75</sup>**



**J-4336. Women's Skirt made of All-wool Chiffon Panama Cloth;** in eleven gore style, handsomely trimmed with taffeta silk folds; side gores are trimmed with silk covered buttons and folds of taffeta silk; finished at the bottom with cluster of inverted pleats. Made in black only..... **8.75**

We depend on these illustrations and descriptions to sell our goods, but for your continued patronage we rely on the satisfaction we have given you in the past.

The continued increase in the demand for our ready-to-wear garments means that there is a wide spread confidence in the goods we sell.

If you have never ordered before, try it to-day.



# Hamster

LINING

## Muskrat

COLLAR AND REVERS

35<sup>00</sup>

J-4959. Women's Fur Lined Coat of Fine Quality Imported Broadcloth; is lined throughout with select Hamster fur; has high storm collar and large revers of select muskrat blended to resemble natural mink; 48 inches long and is trimmed with stitched straps of self material. Choice of black, navy or brown.

Price 35.00

# Women's Fur-Lined Coats

These Stylish Fur-Lined Coats are made under our own supervision, of select materials and skins. Our prices are low, but the quality and workmanship of the garments will stand the most critical examination.

Send your order now; we will pay the transportation charges if you are not satisfied.

Sizes are 32, 34, 36, 38, 40 and 42 bust, made generously full, so do not order larger size than actually required.

Samples of Broadcloth will be sent on request.

# Hamster

LINING

## Western Sable

COLLAR AND REVERS

37<sup>50</sup>

J-4960. Women's Fur Lined Coat of Fine Quality Broadcloth; lined throughout with select Hamster fur; high storm collar and large revers are of Western Sable; the coat is loose fitting, 50 inches long and trimmed with stitched straps of self material. Choice of colors black, navy or green

Price... 37.50



J-4959

## Muskrat

Lining

3/4-LENGTH

65<sup>00</sup>



J-4960

## Mink

Collar

and

Revers

65<sup>00</sup>



J-4958

J-4958. Women's Fur Lined Coat, made of High Grade Imported Broadcloth; has three-quarter length lining of fine quality muskrat; bottom of coat is lined with best quality satin; high storm collar and large revers are made of good quality natural mink; the coat is loose fitting, 50 inches long, trimmed with straps of self and silk soutache braid. Your choice of colors black, navy or brown.

Price... 65.00

## Grey and White Squirrel Lining

3/4-LENGTH

J-4968. Women's Fur Lined Coat of Fine Quality Imported Broadcloth; has three-quarter length lining of grey and white squirrel; bottom is lined with best quality satin; high storm collar and large revers are of Western sable; coat is 50 inches long, loose fitting and is trimmed with fancy tabs and covered buttons.

Choice of black or navy, Price... 45.00

## Select Hamster Fur Lining

3/4-LENGTH

J-4970. Women's Fur Lined Coat with Covering of High Grade Imported Broadcloth; has three-quarter length lining of select Hamster fur; bottom is lined with fine quality satin; has high storm collar and revers of select natural Alaska Sable; coat is loose fitting style, 50 inches long; trimmed back and front with slot seams and stitched straps of self; has fancy frog ornaments and barrel button fasteners. Choice of colors black, navy or brown.

Price... 55.00



J-4968

J-4970



## Women's Fur-Trimmed Coats

**Heavy Weight CHEVIOT**

**Collar and Revers of WESTERN SABLE**

**17.50**

J-4962. Women's Fur-Trimmed Coat of Heavy Imported Cheviot; has high storm collar and large revers of Western Sable, lined to the waist with quilted mercerette; coat is loose fitting style, 48 inches long; has inverted box pleat in back, fancy points trimmed with buttons and stitched straps of self form the trimming of this attractive style. Choice of black or navy. Price **17.50**

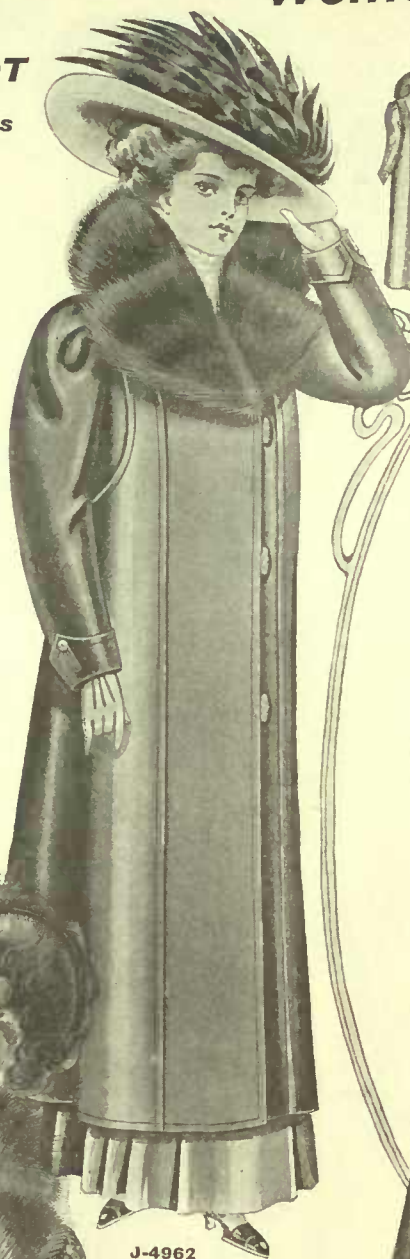

J-4962



**Imported Vicuna Cloth**

**20.00**

These comfortable Fur-trimmed Coats are very popular with those wishing a good warm coat, combining style and economy. They are made in our own workrooms which means a high standard of tailoring at a very small price. No unnecessary profits to be added between the maker and wearer.

Sizes are 32, 34, 36, 38, 40 and 42 bust, with lengths as described. These Coats are made generously full, so do not order larger size than actually required.



**Heavy Weight All-wool CHEVIOT**

**Collar and Revers of WESTERN SABLE**

**18.50**

J-4961. Women's Fur-Trimmed Coat of Heavy Weight All-wool Cheviot; has high storm collar and large revers of Western Sable; lined throughout with quilted mercerette; coat is loose fitting style, 50 inches long; has slot seams in back, and is trimmed with silk braid and covered buttons on front, back and cuffs, giving a very smart appearance. Choice of black or navy. Price **18.50**

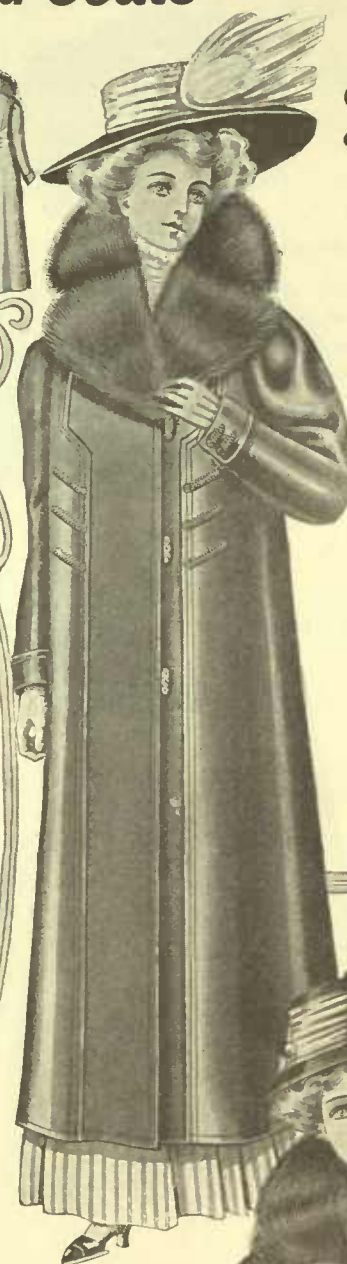

J-4961



**Collar and Revers of Western Sable**

**20.00**



J-4971

J-4971. Women's Fur-Trimmed Coat of Heavy Weight Imported Vicuna Cloth; has high storm collar and large revers of Western Sable; lined throughout with mercerette; made semi-fitting style, 50 inches long; back, front and cuffs are trimmed with row of silk military braid and two rows of soutache; Choice of black or navy. Price **20.00**

**IMITATION RUSSIAN PONY COLLAR AND REVERS OF WESTERN SABLE**

J-4979. Women's Fur-Trimmed Coat made of "Ponetta" Black Mohair Imitation Russian Pony; high storm collar and revers of Black Western Sable; lined with heavy quilted mercerette; has turn back cuffs and is fastened with loops and barrel buttons. loose fitting, length 50 inches. The material in this coat can scarcely be distinguished from the real Russian Pony, so popular in high-class fur coats. Price **25.00**

J-4979

**FINE IMPORTED BROADCLOTH COLLAR AND REVERS OF WESTERN SABLE**

J-4973. Women's Fur-Trimmed Coat made of Fine Quality Imported Broadcloth; has high storm collar and large revers of Western Sable; is lined with quilted mercerette, 50 inches long; a neat trimming on front, back and cuffs consists of braid loops and small buttons; very stylish and dressy. Choice of black, navy or brown. Price **25.00**

J-4973

SEND FOR SAMPLE OF MATERIAL



# Women's Fall and Winter Coats

Heavy Weight

Heavy Weight

**Vicuna Cloth Coat**  
**8<sup>50</sup>**

**Vicuna Cloth Coat**  
**9<sup>50</sup>**

We have thousands of customers ordering their suits, skirts, coats and waists from our catalogue year after year. Their first orders were easily obtained, but our goods must have been satisfactory in order to secure their continued patronage. **EATON** made ready-to-wear garments are the kind that cause the purchaser to do our advertising. Our guarantee of goods right or money refunded, together with all transportation charges you have paid, relieves you of all risk in supplying your wants from this catalogue

**J-6206. Women's Coat of Heavy Weight Imported Vicuna Cloth;** in loose fitting style, 48 inches long, unlined; has inlaid collar of velvet, overlaid with silk military and soutache braid; shoulder and around arm-hole trimmed with military and soutache braid and buttons; back of coat has slot seam developing into an inverted pleat. Choice of black or navy. Price..... **8.50**

**J-3834. Women's Coat of Imported Heavy Weight Vicuna Cloth;** in loose fitting style, 50 inches long, lined to the waist with mercerette; front and back are finished with fancy shaped straps of self trimmed with buttons; has inlaid collar of velvet trimmed with flat silk braid and silk soutache braid; patch pockets have touch of velvet, braid and button trimming; turn back cuffs are trimmed with braid. Choice of black or navy. Price..... **9.50**



J-6206

J-3834

J-4172

**Imitation Russian Pony**  
**17<sup>50</sup>**

**Lining of Quilted Mercerette**  
**17<sup>50</sup>**

**J-4172. Women's Coat of "Ponetta" Black Mohair Imitation Russian Pony;** is semi-fitting style, 52 inches long, lined with Quilted Mercerette; has flatly applied collar of satin trimmed with silk military braid and silk soutache braid; has turn back cuffs; coat is fastened with loops and large jet buttons. The material of this coat is a good imitation of Russian Pony, so popular in fur garments. Price..... **17.50**

A sample of material will be sent on request.

**BROADCLOTH OR FAWN COVERT CLOTH**

**ALL-WOOL HEAVY WEIGHT CHEVIOT**

**J-4170. Women's Coat made of Fine Quality Imported Broadcloth, also in Fawn Covert Cloth;** length 48 inches, semi-fitting style; lined throughout with Mercerette; has fancy shaped wedge pockets, is buttoned and trimmed with self-covered buttons. Choice of black or navy Broadcloth or Fawn Covert cloth. Price..... **11.00**

**J-6212. Women's Coat made of Heavy Weight All-Wool Striped Cheviot;** single breasted semi-fitting style; lined to the waist with Mercerette; sleeves also lined; front and back has double tab effect, from which two pleats extend to the bottom; fancy tab collar and cuffs trimmed with buttons; length, 52 inches. Black and grey mixed stripe only. Price..... **11.50**

Sizes for Coats shown on this page are bust 32, 34, 36, 38, 40 and 42, and lengths as described. All our coats are made generously full; do not order larger size than you actually require.

Samples of materials will be sent on request, also an accurate tape measure.



J-4170

J-6212



**All-Wool  
Beaver  
Cloth Coat  
10.75**

**J-6204. Women's Coat**  
made of All-wool  
Beaver Cloth;  
stylishly designed in  
semi-fitting style, 50  
inches long, lined to  
the waist with silk-  
aline; has flatly ap-  
plied velvet collar,  
overlaid with silk braid;  
cuffs are finished with  
braid, and back is trimmed  
with buttons. Made in  
black  
only. **10<sup>75</sup>**  
Price.....



**Women's Stylish Coats**

Many people marvel at the low prices at which we sell these high class Coats. The principal reasons are: economy in the buying of materials, ordering them in large quantities direct from the mills, and receiving large discounts for cash. Another big saving is effected by having our own factories in which to manufacture these garments, thus saving all unnecessary expense between maker and wearer.

**All-Wool  
Cheviot  
Cloth Coat  
12.50**

**J-6203. Women's Coat**  
made of Pure All-  
wool Cheviot,  
woven in neat stripe  
effect; the style is semi-  
fitting, 52 inches long;  
lined to the waist with  
silkaline; collar and  
cuffs are trimmed with  
velvet, overlaid with  
rows of silk soutache  
braid and piped with  
satin; front and back are  
finished with buttons  
and braid. Colors black,  
navy or  
grey. **12<sup>50</sup>**  
Price...



J-6204

J-6203



**All-Wool  
Diagonal  
Cheviot  
13.50**



**All-Wool  
Diagonal  
Cheviot  
13.50**

**J-6205. Women's Coat made of Pure All-wool Diagonal Cheviot;** lined to the waist with silk-  
aline; is a semi-fitting model, 52 inches long; collar, cuffs and pockets are trimmed  
with buttons, and embroidered with Cornely silk braiding on fine broadcloth; the  
Directoire lapels give a tasteful adornment to this stylish model. Choice of colors,  
black, brown or grey. Price..... **13<sup>50</sup>**

**All-Wool Imported Broadcloth All-Wool Imported Broadcloth**

**J-6202. Women's Coat made of All-wool Imported Broadcloth,** in semi-fitting Direc-  
toire style, 52 inches long; lined throughout with  
silkaline; new style turn over Cavalier collar of  
silk velvet trimmed with soutache and silk braid;  
Directoire lapels and cuffs trimmed with covered  
buttons; excellent taste is dis-  
played in this smart New York  
model. Choice of colors, black,  
navy or grey. Price..... **14<sup>50</sup>**

**J-6201. Women's Coat made of All-wool Imported Broadcloth;** in semi-fitting  
style, 52 inches long; lined throughout with  
fine quality of satin, and interlined to the waist  
with fine soft flannel making it an extra warm,  
comfortable coat combined with style. This hand-  
some model is trimmed with silk soutache braid  
and buttons, and combines  
grace, beauty and practical  
adaptability. Colors — black,  
navy or grey. Price..... **18<sup>75</sup>**

The sizes are 32, 34, 36, 38, 40 and 42 bust. Do not order larger size than actually required as all our coats are made generously full. Samples of materials will be sent on request, also an accurate tape measure.



# Misses' and Small Women's Suits, Coats and Skirts

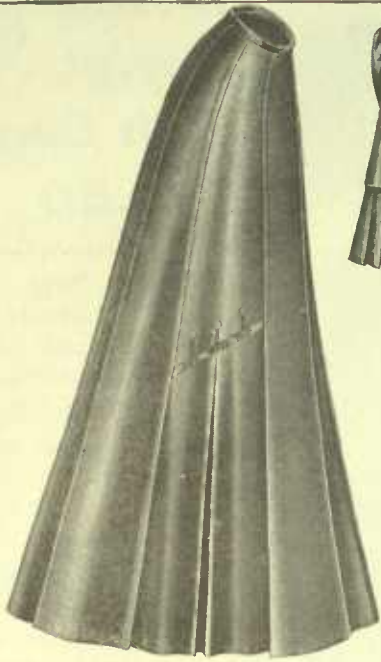

**J-7148. Misses' Skirt of Imported Vicuna Cloth**, seven gore style, front made in panel effect; side gores have inverted box pleats headed with a band of silk military and soutache braid, and trimmed with braid and buttons. A very neat, attractive and serviceable skirt. Choice of colors, black or navy. Price.....

**2<sup>50</sup>**



**J-3717**

**J-3717. Misses' Suit of Imported All-wool Panama Cloth.** Coat is 33 inches long, lined throughout with silk-aline; is slightly cutaway in front, and semi-fitting back; collar has touch of silk military braid; large patch pockets with pointed flaps are trimmed with covered buttons. Skirt is nine gore side pleated style, with fold of self around bottom as trimming. Choice of colors, black, navy, brown, or green. Price.....

**10<sup>00</sup>**



**J-6540**

**J-6540. Misses' Suit of Imported Worsted, in Neat Stripe effect.** Coat is 32 inches long, semi-fitting style, lined with silk-aline; has fancy turn back cuff, and pocket flaps, trimmed with buttons. Skirt is seven gore circular flare style, with three straps of self terminating on front gore, and trimmed with buttons. Choice of colors, black, navy, brown, tanpe grey, or old rose. Price..

**11<sup>50</sup>**

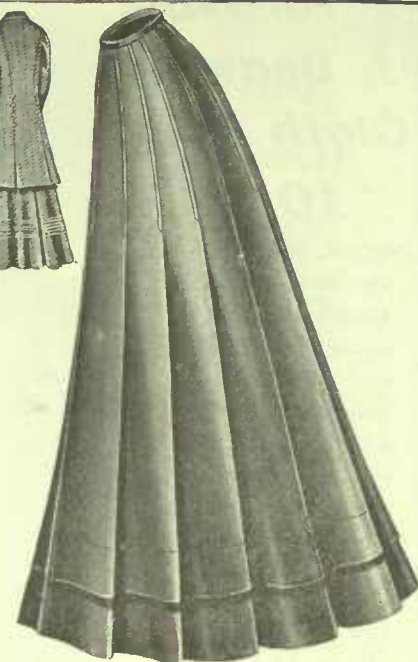

**J-3646. Misses' Skirt of All-wool Imported Panama Cloth**, made in thirteen gore side pleated style, with a bias fold of self all around the bottom. A very popular style, neat fitting, and thoroughly tailored and finished throughout. Choice of colors, black, navy, brown, or green. Price.....

**3<sup>75</sup>**



**Our Special 5<sup>00</sup> Misses' Cheviot Coat**



**For sizes of Misses' Suits, Coats and Skirts See Page 27.**

We endeavor to keep a stock to fill all orders promptly, but owing to the variety of styles, and the number of different sizes in our catalogue, we are sometimes sold out of the size you order, this necessitates sending a similar style of better value at the price allowed or delaying your order while we have one made at our factory.



**J-3558. Misses' Coat of All-wool Heavy Weight Blanket Cloth**; is fitted style, 51 inches long, lined to the waist with mercerette; has high storm collar; knitted sash with fringed ends, in choice of navy, red or grey, to match or contrast with color of coat as desired. Coat is made in colors navy, red or grey. Price.....

**7<sup>50</sup>**

**J-7012. Misses' Coat of Imported Heavy Weight Cheviot**; loose fitting style, length about 45 inches; has wide facing of self extending over the shoulders and across the back; back is finished in yoke effect, which develops into box pleats. Collar of velvet, trimmed with flat military braid, and silk soutache braid. Cuff has trimming of silk military and soutache braid. Choice of colors, black or navy. Price.....

**5<sup>00</sup>**

**J-3555. Misses' Coat of Heavy Weight Imported Vicuna Cloth**, semi-fitting style, length 45 inches, lined to the waist with mercerette; has inlaid velvet collar, with touch of silk military braid; is trimmed on the front and back with silk military braid terminating on the front in loop which has insert of velvet. The back terminates in point, trimmed with buttons, from which side pleat extends to the bottom of the coat; the turn back cuffs and pocket flaps are edged with military braid. Choice of colors, black or navy. Price.....

**8<sup>00</sup>**



# Suits, Coats and Skirts for Misses or Small Women

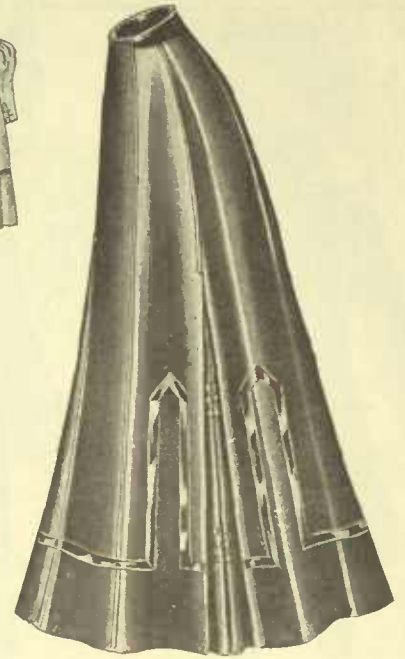
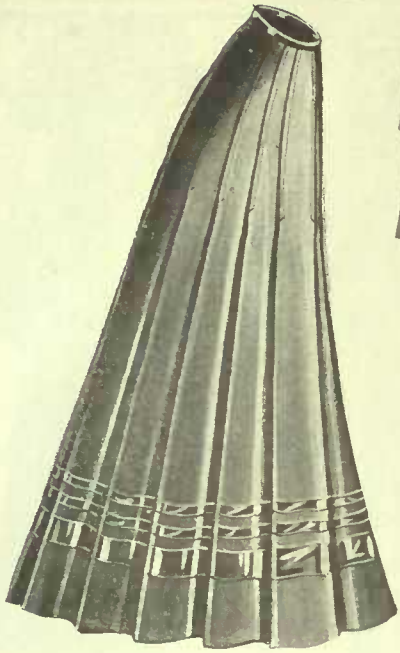

**J-3645. Misses' Skirt of All-wool Imported Panama Cloth;** in the popular thirteen gore side pleated style with very effective trimming of two stitched straps and wide fold of taffeta silk all around the bottom, exhibiting excellent taste in every line. Choice of colors, black, navy or brown. Price... **5<sup>00</sup>**

**J-7156. Misses' Skirt of Fine Quality All-wool Imported Serge;** in seven gore style; has inverted box pleat and two side pleats on side gores with two clusters of narrow satin folds; front and other gores trimmed with satin. Choice of colors, black, navy or brown. Price... **5<sup>50</sup>**



**J-6546**

**J-6546. Misses' Suit of Imported Satin Stripe Serge** Coat is semi-fitting style, 36 inches long and lined with silkline; has in-laid collar of corded silk, also touch of silk on pocket flap; is trimmed with buttons. Skirt is eleven gore style, with inverted box and side pleats, bottom of side gores are headed with pointed tabs of self and trimmed with buttons. Choice of colors, black, navy, brown or grey. Price **15<sup>00</sup>**

Sizes for Misses' and Small Women's Suits are: bust 32, 34, 36, with waist bands 23 for 32 bust, 23 for 34 bust, and 24 for 36 bust. Choice of Skirt lengths are: 33, 35 and 37 inches, measuring from bottom of waist band to bottom of skirt down centre of front gore.

Samples of Material will be sent on request, also an accurate tape measure.



**J-7440**

**J-7440. Misses' Suit of All-Wool Diagonal Worsted Serge;** Coat is cut 36 inches long; lined with silkline; collar has strap of self and inlay of silk velvet with braid and button trimming; has Buster Brown belt effect of self cloth trimmed with buttons; back is cut with tab effect and has button trimming. Skirt is nine gore style, with panel front, side gores are made with foot pleats and trimmed with braid and buttons. Choice of colors, black, navy, brown or green. Price **13<sup>50</sup>**

Sizes for Misses' Skirts are: waist bands 22, 23, 24 and 25 inches, with choice of lengths 33, 35 and 37 inches.

Sizes for Misses' Coats are: bust 32, 34 and 36, and lengths as stated in description.

All our Coats are made generously full; do not order larger sizes than actually required.



**J-4174. Misses' Coat of "Ponetta" Black Mohair Imitation Russian Pony;** semi-fitting style, 45 inches long, lined with quilted mercerette; has flatly applied collar of corded silk trimmed with silk military and silk soutache braid; has turn back cuffs, and is fastened with three large jet buttons. Price... **16<sup>00</sup>**

Send for sample of material.

**J-7147. Misses' Skirt of Imported All-wool Panama Cloth;** made in seven gore style; front is made with panel effect; side gores have an inverted box pleat headed with a panel which extends to the waist and is trimmed with self-covered buttons; other gores are finished at bottom with a side pleat. Choice of black, navy, brown or green. Price **3<sup>50</sup>**

**J-6211. Misses' Coat of Heavy Weight All-wool Chevot Cloth;** semi-fitting style, 46 inches long, lined to the waist with silkline; has double breasted front, high standing collar and cuffs are trimmed with silk military and soutache braid; large Directoire pockets and inserted tab on the back are trimmed with braid and buttons. Choice of colors black, navy, brown or green. Price... **10<sup>00</sup>**



# Children's Fall and Winter Coats



**J-7553. Child's Reefer in Double Breasted Style of Heavy Weight All-wool Cheviot;** has storm collar; is finished with stitched straps of self over the shoulder, ending in point trimmed with button; has welt pocket and turn back cuffs trimmed with small buttons. Choice of colors navy, brown or green.

4 years.....	3.00	8 years.....	3.50
6 years.....	3.25	10 years.....	3.75
		12 years.....	4.00

**J-7562. Child's Ulster of Imported Heavy Weight Cheviot;** in navy only; has wide facing of self cloth which extends across the back to the waist line, making it extremely warm; storm collar and turn back cuffs have a touch of contrasting color of cloth and braid trimming, making it a very striking coat.

4 years...	3.50	10 years...	4.25
6 years...	3.75	12 years...	4.50
8 years...	4.00	14 years...	4.75

**J-3263. Child's Ulster of Fine Quality Imported Heavy Weight Beaver Cloth;** has wide inside facing which extends over the shoulders and across the back; the storm collar and turn back cuffs are trimmed with silk military and soutache braid. Choice of colors navy, red, brown or green.

4 years...	4.00	10 years...	5.50
6 years...	4.50	12 years...	6.00
8 years...	5.00	14 years...	6.50

**J-7563. Child's Ulster of Heavy Weight All-wool Cheviot;** has wide facing of self cloth which extends over the shoulder and across the back, forming a lining to the waist and making a very warm coat; it is neatly trimmed on the storm collar, turn back cuff, back, front and under the arm with a fold of satin; has button trimming on the back. Choice of colors navy, brown or green.

4 years...	4.00	10 years...	5.50
6 years...	4.50	12 years...	6.00
8 years...	5.00	14 years...	6.50

**J-3258. Child's Ulster of Heavy Weight All-wool Cheviot;** wide inside facing of self which extends over the shoulders, under the arms across the back, giving additional tection; has storm collar and is trim with silk military braid and touch velvet. Choice of colors navy, brown or green.

4 years.....	4.50	10 years.....	6.00
6 years.....	5.00	12 years.....	6.50
8 years.....	5.50	14 years.....	7.00



**J-7550. Child's Ulster of Imported Heavy Weight Vicuna Cloth;** is finished with straps of self, trimmed with silk military braid; storm collar and turn back cuffs, also trimmed with braid. Choice of colors navy, brown, green or red.

4 years.....	5.00	10 years.....	6.50
6 years.....	5.50	12 years.....	7.00
8 years.....	6.00	14 years.....	7.50

BACK J-7549 FRONT

## Child's Red River Blanket Cloth Coat

**J-7549. Child's Red River Coat of Heavy Weight All-wool Blanket Cloth;** has hood with flannel lining of contrasting color; is finished with a knitted sash with cord and tassel ends. Choice of colors navy with red lined hood and sash, red with navy and grey with red.

4 years.....	5.00
6 years.....	5.50
8 years.....	6.00
10 years.....	6.50
12 years.....	7.00
14 years.....	7.50

**J-7555. Child's Ulster of Heavy Weight All-wool Cheviot;** made with panel effect over shoulder trimmed with buttons; straps of self and pleats complete the trimming; has fancy turn back cuffs finished with buttons. Choice of colors navy, brown or green.

4 years...	4.50	10 years...	6.00
6 years...	5.00	12 years...	6.50
8 years...	5.50	14 years...	7.00

**J-7569. Child's Ulster of Imported Heavy Weight Vicuna Cloth;** has wide facing of self cloth which extends over the shoulder and across back; is trimmed both front and with silk military braid; the collar cuffs are of velvet with silk military silk soutache braid trimming. Choice of colors navy, brown or green.

4 years.....	5.50	10 years.....	7.00
6 years.....	6.00	12 years.....	7.50
8 years.....	6.50	14 years.....	8.00



**Black Taffeta Silk 2<sup>95</sup>**

**T-52021. Waist made of Black Taffeta Silk;** neatly tucked down front and extending in yoke effect across shoulders, trimmed with straps of self and self covered buttons; back has four clusters of tucks and box pleat down centre concealing the buttons. Black only. Sizes 32 to 44 bust. Price..... **2.95**  
If by mail, postage extra 12c.



**Women's Stylish Silk and Net Waists**

Waists shown on this page are made in sizes 32, 34, 36, 38, 40 and 42 bust. Style numbers T-52021 and T-2165 can also be supplied in bust size 44. We do not send samples of the materials used in these waists. Your money will be refunded if goods are not satisfactory.

**Japanese Silk 3<sup>00</sup>**

**T-2197. Waist made of Japanese Silk;** front is embroidered in neat design separated with clusters of small tucks into three rows; shoulder tucks ending at the bust line, give the required fullness; sleeves and collar are tucked and finished with lace frill; buttoned in the back and finished with two clusters of small tucks. Choice of black or ivory. Price..... **3.00**  
If by mail, postage extra 10c.



**T-2187. Waist made of Brussels Net;** the front is trimmed with rows of lace insertion, also a wide band of lace insertion extends over the shoulder and down back. The new Mousquetaire sleeves are finished with insertions of lace and fine tucks; buttoned in the back and lined throughout with Japanese silk. Choice of white or ecru. Price **3.50**  
If by mail, postage extra 10c.



**T-52020. Waist made of Brussels Net;** front trimmed with full length 1/2 inch tucks, each alternate tuck is trimmed with frill of lace; attached shaped collar and sleeves trimmed with tucks, finished with Valenciennes lace insertion and frill of lace; fastened in back and tucked; is lined throughout with Japanese silk. Choice of navy, brown, grey or ecru. Price..... **4.00**  
If by mail, postage extra 11c.



**T-2173. Waist made of Brussels Net** with wide panel of imitation baby Irish lace down front and rows of lace insertion and frills either side. The new sleeves are very stylishly trimmed with frills of lace and small tucks; fastened in the back and lined throughout with Japanese silk. Choice of white or ecru. Price..... **4.00**  
If by mail, postage extra 12c.



**T-52010. Waist made of All-over Spot Brussels Net over Japanese Silk;** the front is handsomely trimmed with lace insertion and frill of lace; new style long sleeves are lace trimmed as shown in the illustration; fastened in the back, tucked and trimmed with four rows of lace insertion, edged with lace frill. Choice of white or ecru. Price..... **4.25**  
If by mail, postage extra 12c



**T-52047. Waist made of Paillette Silk;** (a fine soft satin finished silk, very suitable for waists), in neat tailor made style, tucked and pleated back and front; box pleat down centre is trimmed with self covered buttons; the new style long sleeves are finished with tucks; buttoned in front. Colors black, navy, brown, taupe, grey, mauve or peon blue. Price..... **5.00**  
If by mail, postage extra 14c



**T-2165. Waist of Black Taffeta Silk;** stylishly designed in front and trimmed with stitched folds of self and silk covered buttons as shown in the illustration; wide pleats over the shoulders back and front give the fullness desired; full length sleeve trimmed with narrow folds of self; fastened in front; in black only. Sizes 32 to 44 bust. Price **4.00**  
If by mail, postage extra 12c.



**T-2190. Waist made of Extra Quality Taffeta Silk;** has beautiful silk embroidered front, trimmed with rows of fine tucking; attached shaped collar tucked and finished with frill of lace; back, also long sleeves, are trimmed with clusters of small tucks; buttoned in back. Choice of black, navy, brown or ivory. Price..... **5.00**  
If by mail, postage extra 12c.



**T-2192. Waist made of Fine Black Point d'Esprit** over separate slip of Japanese silk; front has panel of embroidery on net edged with taffeta silk fold; back, front and sleeves trimmed all over with tucks and narrow folds of taffeta silk; collar and cuffs edged with lace frill; fastened in back; black only. Price..... **6.00**  
If by mail, postage extra 14c.



All-wool Cashmere

175

T-2175. Waist Fine All-wool French Cashmere; front is made with three box pleats and rows of tucking; sleeves are full length with buttoned cuffs; shaped collar, and back tucked; fastened in front; unlined. Choice of black, navy, brown, cream or garnet. Price..... 1.75 If by mail, postage extra 13c.



Cashmere Panama Delaine AND French Wool Waists

These stylish waists have had the prices trimmed down to the lowest point consistent with reliable goods by our method of selling direct from maker to wearer. The sizes are 34, 36, 38, 40 and 42 bust. Styles T-2175 and T-52013 can also be supplied in bust size 44. We do not sample the material, goods may be returned at our expense, if not satisfactory.

All-wool Cashmere

185

T-2198. Waist made of Fine All-wool French Cashmere; the front is trimmed with tucks, also has wide silk embroidered panel down centre; attached shaped collar, and back tucked; full length sleeves with neatly stitched cuffs; buttoned in back; unlined. Colors are black, cream, garnet, navy or brown. Price.. 1.85 If by mail, postage extra 13c.



T-2176. Waist made of Fine All-wool French Cashmere; front has two wide pleats either side trimmed with silk braid loops and buttons; the box pleat down centre conceals the opening; sleeves have buttoned cuffs; tucked collar trimmed with loops and button; back finished with four wide pleats; unlined. Choice of black, brown, navy, cream or garnet. Price..... 2.00

If by mail, postage extra 13c.



T-2191. Fine All-wool French Cashmere Waist; has silk embroidered front, trimmed with small box pleats; attached collar is tucked; sleeves are full length, finished with neatly stitched cuffs; buttoned in back, and trimmed with box pleats to match front of waist; unlined. Colors are black, navy, cream, garnet or brown. Price..... 2.50

If by mail, postage extra 13c.



T-2162. Waist of Fancy Striped Delaine; front and back is tucked; has double box pleat effect down centre of front, trimmed with piping of taffeta silk and silk covered buttons; collar trimmed to match; long sleeves have buttoned cuffs; fastened in front; unlined. Made in light colors, sky, fawn, green or grey. Price..... 2.75

If by mail, postage extra 14c.



T-2184. Waist of French Corded Delaine in Stripe Effect; front and back trimmed with six full length 1/2 inch pleats, also has wide shoulder pleat; is fastened in front and has box pleat down centre; long sleeves with buttoned cuffs; shaped collar tucked; unlined. Colors black navy, cream, brown or garnet. Price..... 1.85

If by mail, postage extra 14c.



T-80055. Waist made of Fine French Wool Material; has allover tucked front, trimmed with silk braid loops and silk covered buttons; attached shaped collar, and cuffs of allover tucked sleeves trimmed with piping of taffeta silk and buttons; buttoned in back, and finished with three 1/2 inch tucks either side; unlined. Choice of grey with green, grey with black or grey with navy stripe. Price..... 3.50 If by mail, postage extra 17c.



T-80064. Waist of Fancy Wool Plaid; front has box pleat edged with piping of silk and cluster of fine tucks either side; a wide strapping and stitched folds of self extend over shoulder and down back; front trimmed with covered buttons; collar has tab effect, piped with silk; full length sleeves finished with three wide cross tucks; fastens in front; lined throughout. Colors black, navy or brown. Price..... 3.75 If by mail, postage extra 19c.



T-80061. Waist made of Fine All-wool Panama Cloth; back, front and sleeves have clusters of fine and 1/2 inch tucks; front trimmed with rows of silk soutache braid in scalloped effect, finished with self covered buttons; attached collar and sleeves trimmed to match; buttoned in back; lined throughout. Colors black, navy, brown, green, garnet or cream. Price..... 2.75 If by mail, postage extra 18c.



T-52013. Waist of Fine All-wool Panama Cloth; front has box pleat down centre and stitched pleats either side, giving a tailored effect; has neatly stitched shaped collar and buttoned cuffs; back is finished with four pleats; fastens in front with silk covered buttons; unlined. Choice of black, navy, brown or cream. Price..... 2.25 If by mail, postage extra 17c.



### Braided Taffeta Silk

T-52078. Waist made of Good Quality Taffeta Silk; front, collar and cuffs beautifully designed with silk soutache Cornely braiding and finished with clusters of fine tucks; back has three clusters of six tucks; unlined; fastened in front under box pleat. Colors—black, navy or brown. Very effective in style, and exceptionally low priced

**3<sup>00</sup>**

If by mail, postage extra 12c



### Waists of Taffeta and Japanese Silk French Delaine and Mull

These stylish Waists are a selection of the best style that our buyers and designers have been shown in their travels around the great fashion centres. Reproducing them in our own factories has brought the price within easy reach.

The sizes are 32, 34, 36, 38, 40 and 42 bust.

We do not sample the material. Goods not satisfactory may be returned at our expense.

### Braided Brussels Net

T-52073. Waist made of Fine Brussels Net over Slip of Japanese Silk; front, collar and sleeves trimmed with silk soutache Cornely braiding in very neat design, and finished with tucks; fastened in the back, and tucked. Choice of white or ecru. An ideal waist for evening wear, and at a very popular price.

**2<sup>95</sup>**

If by mail, postage extra 10c



T-52005. Waist made of All-over Tucked Japanese Silk; buttoned down the front under a box pleat, which is trimmed with silk covered buttons; collar and sleeves edged with frill of lace; unlined. Choice of black or ivory. A very neat style. Price.....

**3<sup>00</sup>**

If by mail, postage extra 10c



T-52068. Waist of Extra Quality Taffeta Silk; has silk soutache Cornely braiding on front collar and sleeves beautifully designed and finished with silk braid ornaments; two wide tucks on either side to the bust line, extend over the shoulder and down back; fastened in front; unlined. Colors—black, navy, brown, or taupe grey. Price.....

**4<sup>50</sup>**

If by mail, postage extra 12c



T-52076. Waist of Fine Brussels Net made over Slip of Japanese Silk; yoke in front trimmed with silk soutache Cornely braiding and fancy braid ornaments; collar and sleeves finished with silk braiding and small tucks, edged with lace insertion and frill of lace; fastened in the back and tucked. Choice of white or ecru. Price.....

**3<sup>25</sup>**

If by mail, postage extra 10c



T-52008. Waist made of Japanese Silk, in tailor made style with box pleat down centre, and cluster of fine tucks either side; back and front finished with wide pleats; shaped collar, tucked; unlined; buttoned in front. Colors—black, ivory, navy or brown. Price.....

**2<sup>25</sup>**

If by mail, postage extra 10c



T-80039. Waist made of Fine Mercerized Mull; trimmed with rows of lace insertion and tucks front and back; has wide draped effect over shoulders extending down back; collar and sleeves finished with lace insertion and tucks, edged with frill of lace, buttoned in back; unlined. Colors—white, sky or pink. Price.....

**1<sup>95</sup>**

If by mail, postage extra 12c



T-80022. Waist made of Fine Mercerized Mull; front has swiss embroidered yoke and is trimmed with lace insertion and tucks; buttoned in the back and finished with lace insertion and small tucks; collar of lace; sleeves beautifully trimmed with lace insertion and edged with lace frill. Colors—white, sky or pink. Price.....

**2<sup>50</sup>**

If by mail, postage extra 12c



T-80052. Waist of Fine French Striped Delaine; front, back, and sleeves made with the stripe showing on each tuck; has yoke and collar of lace insertion; front, back and sleeves also trimmed with lace insertion; unlined; buttoned in the back. Colors—black, navy, brown, sky or grey stripe on cream ground. Price.....

**2<sup>95</sup>**

If by mail, postage extra 14c



T-80066. Waist of Fine French Delaine; printed in neat floral design; yoke and collar of lace insertion; front finished with two box pleats and rows of fine tucks; sleeves are tucked and trimmed with lace insertion and frill of lace; buttoned in the back and tucked. Colors—sky, pink or mauve on cream ground. Price.....

**2<sup>50</sup>**

If by mail, postage extra 12c



**White Lawn  
Waist  
Embroidered  
Front 1.00**

T-80001. Waist of Fine White Lawn, made with embroidered front finished with clusters of small tucks ending at the bust line; buttoned in the back and tucked; shaped collar tucked and edged with frill of lace; sleeves tucked and finished with lace insertion edged with lace frill.  
Price **1.00**  
If by mail, postage extra 5c.



**Fine Lawn  
and  
Linen Waists  
also  
Dotted Swiss  
Muslin Waists**

These beautiful wash waists of Lawn and Linen are becoming more popular each year for fall and winter wear.

The sizes are 32, 34, 36, 38, 40 and 42 bust.

Styles T-80004, T-80057 and T-80008 can also be supplied in bust size 44.

We do not sample the material used. Goods not satisfactory can be returned at our expense.

**White Lawn  
Waist  
Embroidered  
Front 1.00**

T-80004. Waist of Fine White Lawn, made with embroidered front; has box pleat effect of embroidery, which conceals the buttons; finished back and front with clusters of tucks; collar and sleeves tucked and finished with frill of lace; buttoned in front.  
Price **1.00**  
If by mail, postage extra 5c.



T-80057. Waist of Fine Black Lawn, in tailor-made style; has box pleat down centre with five wide tucks on either side; back tucked in double box pleat effect; sleeves made with link cuffs; collar tucked; buttoned in front.  
Price **1.00**

If by mail, postage extra 5c.



T-80008. Waist made of White Irish Linen, in neat tailor-made style; has double box pleat effect down front with cluster of fine tucks and four wide pleats on either side; laundered collar and link cuffs. (We do not supply tie shown in the illustration). Price **1.50**

If by mail, postage extra 15c.



T-80017. Waist made of White Irish Linen, buttoned down front with embroidered box pleat, concealing the buttons; also finished with panels of hand embroidery and clusters of fine tucks on either side; has laundered collar and link cuffs; back has two clusters of fine tucks. (We do not supply the tie shown in the illustration.) Price **1.95**

If by mail, postage extra 14c.



T-80010. Waist of Fine Black Lawn, made with all over embroidered front; finished with clusters of small tucks; buttoned in the back and finished with four clusters of tucks; sleeves tucked and trimmed with three rows of lace insertion, edged with frill of lace; collar has two rows of lace insertion and edged with lace frill. Price **1.50**

If by mail, postage extra 10c.



T-80054. Waist made of Fine White Lawn, with wide panel of embroidery down front and buttoned on the side, also has three rows of embroidery on either side, finished with cluster of small tucks and two rows of lace insertion; back, collar and sleeves tucked. Price **1.35**

If by mail, postage extra 5c.



T-80025. Waist made of Fine White Swiss Lawn; front has embroidered yoke outlined with lace insertion; trimmed with fine tucks, Val. lace insertion and lace frills in very artistic design; back has yoke of fine tucks, finished with Val. lace insertion; collar of Val. lace insertion edged with lace frill; buttoned in back. Price **2.95**

If by mail, postage extra 12c.



T-80065. Waist of Fine Swiss Muslin with All-over Embroidered Dots; front made with yoke of lace insertion; back and front trimmed with lace insertion; sleeves trimmed with three rows of lace insertion, finished with lace frill buttoned in the back; shaped collar of lace insertion, finished with frill of lace. Price **2.00**

If by mail, postage extra 10c.



T-80000. Waist of Fine White Swiss Lawn; made with all-over embroidered front, finished with clusters of four tucks; collar and sleeves tucked and edged with lace frill; buttoned in the back and trimmed with six clusters of small tucks. Price **1.50**

If by mail, postage extra 10c.



**Embroidered  
Lustre Waist**

**2<sup>00</sup>**

T-2193. Waist of Fine Quality Lustre; has three panels of embroidery down the front in box pleat effect, also cluster of tucks over the shoulder; buttoned in the back with box pleat down centre and four small tucks on either side; has tucked collar and buttoned cuffs; unlined. Colors black, navy, brown or cream. Price..... **2.00**  
If by mail, postage extra 14c.



**Women's  
Waists  
Lustre, Sateen  
Flannelette  
and  
French Material**

Sizes for these waists are 32, 34, 36, 38, 40 and 42 bust.

Style numbers T-52015, T-52009, T-80023, T-874 and T-52026 can also be supplied in bust size 44.

We do not sample the materials used. Goods not satisfactory can be returned at our expense.

**Embroidered  
Lustre Waist**

**2<sup>25</sup>**

T-52015. Waist made of Fine Quality Lustre; buttoned in front with box pleat down centre; has two panels of silk embroidery; finished on either side with tucks; tack and collar tucked; sleeves made with buttoned cuffs; unlined. Colors black, navy, brown, cream. **2.25**  
If by mail, postage extra 14c.



T-52009. Waist made of Fine Quality Lustre; has box pleat down the centre and six wide tucks on either side; tucked collar and buttoned cuffs; back has six wide tucks; unlined; colors black, navy, brown or cream. Price..... **1.50**

If by mail, postage extra 14c.



T-80073. Waist Made of Satin Stripe All-wool French Material, collar and double box pleat down the centre, trimmed with silk covered buttons; front is made with three extra wide pleats on either side, two of which extend over the shoulder and down the back; sleeve made with buttoned cuffs; unlined. Colors black, navy, brown, garnet or green. Price..... **1.95**

If by mail, postage extra 16c.



T-80081. Waist Made of Fine French Wool Material, interwoven with fine silk stripe, front is made with tucked panel effect, finished with two wide pleats on either side, trimmed with self covered buttons and silk soutache braid; buttoned in the back and finished with four wide pleats; sleeves tucked and trimmed with self covered buttons; lined throughout. Colors black, navy or brown. Price **3.25**  
If by mail, postage extra 16c.



T-80023. Waist made of Fancy White Mercerized Cotton; tailor-made style; has box pleat down centre with five wide pleats on either side; back has double box pleat effect; has link cuffs and laundered collar, a neat serviceable waist. Price **1.50**

If by mail, postage extra 15c.



T-874. Waist made of Good Quality printed Flannelette; front tucked; buttoned down centre, the box pleat effect concealing the buttons; back has inverted pleat down centre; tucked collar and buttoned cuffs, body lined. Colors black and white, navy and white, red and white or brown and white. Price..... **75c**  
If by mail, postage extra 10c.



T-877. Waist made of Princess printed Flannelette; is buttoned in front and has box pleat down the centre; has four wide tucks on either side; back has wide box pleat effect; collar tucked; sleeves made with buttoned cuffs; unlined; choice of light shades in fawn, sky, helio or grey. Price..... **95c**

If by mail, postage extra 10c.



T-52026. Waist made of Good Quality Black Sateen; front has box pleat down the centre, finished with clusters of fine tucks with four narrow pleats; back and collar tucked; sleeves finished with buttoned cuffs; unlined; black only. Price..... **1.00**  
If by mail, postage extra 10c.



T-52040. Waist made of Lustre; front has box pleat down centre, finished with cluster of eight fine tucks and five small tucks on either side; back has two clusters of eight tucks; has tucked collar and buttoned cuffs; unlined; buttoned in front. Colors black; navy or cream. Price..... **1.25**

If by mail, postage extra 8c.



**Golf Coat**  
OF  
**KNITTED**  
**WORSTED**

**150**

**T-100. Women's Knitted Worsted Golf Waist** made in fancy stitch; has full length sleeves with turn back cuffs; is fastened in front with buttons and loops. Plain colors black, navy, cardinal or white. Sizes are 34, 36 and 38 bust. Price..... **1.50** If by mail, postage extra 15c.



**Women's**  
AND  
**Children's**  
**Knitted**  
**Coats**

These Knitted Coats and Sweaters are low priced on account of being purchased by us in large quantities from the manufacturers and sold direct to you with one small profit. Read carefully the sizes and colors given in the descriptions, as we can only supply sizes and colors catalogued.

**Golf Coat**  
OF  
**KNITTED**  
**WORSTED**

**175**

**T-101. Women's Fancy Knitted Worsted Golf Waist;** is made with full length sleeves and turn back cuffs; has a fancy knitted band around neck and down front and is fastened through with buttons. Plain colors, black, navy, cardinal or white. Sizes 34, 36 and 38 bust..... **1.75** If by mail, postage extra 15c.

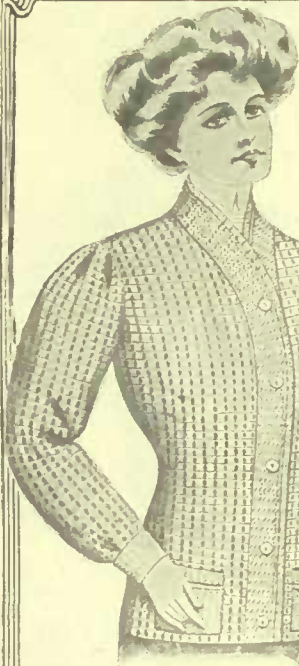

**T-103. Pony Coat** of fine knitted worsted; made with double edge around neck and down front, has pocket either side. A warm comfortable jacket. Colors grey with cardinal, also in plain grey, navy or cardinal. Sizes are 34, 36 and 38 bust..... **1.75** If by mail, postage extra 20c.



**T-105. Skating Coat,** fine knitted worsted, fancy stitch; plain double edge around neck and down front; finished with plain knitted sash. Colors cardinal, grey, navy or white; sizes 34, 36 and 38. Choice of sashes in cardinal, grey, navy or white.... **2.00** If by mail, postage extra 20c.



**T-102. Women's House Jacket,** made of fine knitted worsted in fancy stitch; has fancy knitted band extending around neck, down front and lower edge. In plain colors, grey, cardinal, navy or white. Sizes 34, 36, 38, 40 and 42 bust. Price **2.50** If by mail, postage extra 16c.



**T-104. "Norfolk" Coat** of fine imported worsted yarn in fancy raised stitch; has plain double edge around neck and down front; has pocket either side; finished with belt. Plain colors, grey, cardinal, navy or white. Sizes are 34, 36 and 38 bust..... **2.50** If by mail, postage extra 20c.



**T-110. Girls' Sweater,** made of knitted worsted in ribbed stitch; is fastened on shoulder with buttons, also has high collar; sleeves are full length. Plain colors, cardinal, navy or white. Sizes 6, 8 and 10 years. Price..... **75c** If by mail, postage extra 10c.



**T-106. Misses' Fancy Knitted Worsteds Coat,** made in "Norfolk" style; is single breasted and fastens in front with buttons; has belt all around; sleeves are full length with turn back cuffs. Made in plain colors, cardinal, navy or white. Sizes are 12, 14 and 16 years. Price..... **1.50** If by mail, postage extra 14c.



**T-109. Misses' Sweater,** made of knitted worsted in ribbed stitch; has high collar and is fastened on the shoulder with buttons; sleeves are full length. Plain colors, cardinal, navy or white. Sizes 12, 14 and 16 years. Price..... **1.00** If by mail, postage extra 16c.



**T-107. Girls' Fancy Knitted Worsteds Coat** in "Buster Brown" style; is made with plain double edge around neck and down front, also has belt all around; sleeves are full length. Colors are navy with cardinal, cardinal with navy or in plain white. Sizes 6, 8 and 10 years. Price..... **1.00** If by mail, postage extra 12c.



**Child's Knitted Jacket 75c**



**T-103. Child's Jacket** of knitted worsted, made in box style; is single breasted; fastens with buttons. Colors are navy with white, white with cardinal, or white with sky. Sizes for 2, 3 and 4 years. Price **75c**  
If by mail, postage 7c extra



**50c**

**Shawls  
Fascinators  
Clouds  
and  
Infants' Sacques**

In the buying and selling of shawls we carry out the same idea as in all other classes of merchandise—buying in large quantities from the manufacturers and selling direct to our customers at very low prices. Note the prices quoted, then order and see the size of the shawl for so little money.



**75c**

**Child's Knitted Sweater 50c**



**T-111. Child's Sweater**, made of knitted worsted in ribbed stitch, is fastened on shoulder with buttons, also has high collar; sleeves are full length. Plain colors, cardinal, navy or white. Sizes 2, 3, 4 and 5 years. Price **50c**  
If by mail, postage 8c extra

Our Special Honeycomb Shawls at 1.00 and 1.50 are unequalled value.

**T-63. Fancy Knitted Wool Fascinator**, small size, made in all white, all black, white with sky, or white with pink edging. Price **50c**  
If by mail, postage 4c extra

If the goods are not satisfactory to you and good value for the price paid, return them at our expense and we will refund the money.

**T-64. Fancy Knitted Wool Fascinator**, large size, made in all white, all black, white with sky, or white with pink edging. Price **75c**  
If by mail, postage 5c extra.

The two special Heavy Cloth Shawls at 2.00 and 3.00 are extra large for the price.

**HONEY COMB SHAWL \$1.00**



**WOOL CLOUD 35¢**



**HONEY COMB SHAWL \$1.50**



**T-1000.** This is our special Honeycomb Shawl, size is extra large, about 58 x 58 inches, and of excellent weight. Colors are white, black or grey. Price **1.00**  
If by mail, postage 14c extra.

We also have Honeycomb Shawls in white, black or grey, at **50c and 75c**

**T-65. Child's Knitted Wool Cloud**, made in extra long length and ending in tassel at each end, producing great warmth and comfort around the throat and ears. Colors are plain white, cardinal or navy. Price **35c**  
If by mail, postage 6c extra.

**T-057. Beautiful Honeycomb Shawl**, with fancy border design, edged all around with deep knotted fringe, size about 68 x 68 inches, and of extra good weight. Colors white, black or grey. Price **1.50**  
If by mail, postage 19c extra.



**Heavy Cloth Shawl 2.00**

**T-112. Infant's Sacque of Zephyr Wool, Hand Made**



**T-112.** Colors are white with pink, white with sky, or all white. Price **50c**  
If by mail, postage 3c extra



**Heavy Cloth Shawl 3.00**

**T-12.** This is our Special Heavy Cloth Shawl, being a choice from hundreds of samples and selected on account of its size (about 76 x 76 inches), weight and quality as being the best value we could offer our mail order customers. Grey or brown. Price **2.00**

**T-4003. Heavy Woollen Shawl**, made in grey or brown, with border. Price **1.50**

**T-113. Infant's Sacque**, of zephyr wool, fancy silk stitching all around; ribbon tie. Colors are white with pink, white with sky or all white **75c**  
If by mail, postage 3c extra.

**T-114. Infant's Sacque**, of featherweight floss, has fancy silk stitch trimming; two ribbon bows on sleeves. Colors are white with pink, white with sky or all white **85c**  
If by mail, postage 3c extra.

**T-600. Heavy Woollen Cloth Shawl**, made with plain centre and finished with border and fringe all around. This shawl is about 72 x 72 inches, and of fine soft texture. Choice of grey or brown. Price **3.00**

**T-900. Heavy Woollen Shawl**, made in plain grey or brown, size about 72 x 72 inches. Price **2.50**



## Women's Wrappers, House Dresses and Sacques



**T-875. Women's Polka Dot One-Piece House Dress;** has box pleat down centre and tucks either side, buttoned cuffs; unlined; the skirt is gored and has flounce around the bottom; waist and skirt are attached with belt of self. Colors are black with white, navy with white, white with black or white with navy dot. Price 1.25  
If by mail, postage extra, 18c.

FLANNELETTE WRAPPER

\$1.00



PERCALE WRAPPER

\$1.00



**T-864. Women's Wrapper,** of printed flannelette; has gathered frill of self across shoulder; yoke, back and front, collar and cuffs trimmed with fancy braid, fitted waist lining; full skirt with deep gathered flounce. Colors are black and white, navy and white or red and white. Price 1.25  
If by mail, postage extra 22c.



**T-881. Women's Wrapper,** made of extra quality Princess flannelette, yoke, back and front trimmed with fancy braid and frill of self; has pleated back and fitted waist lining; collar and buttoned cuffs trimmed with fancy braid; finished with belt, skirt is made with deep full flounce. Colors are grey, red or navy. Price 1.75  
If by mail, postage extra 27c.

**T-863. Women's Wrapper** of printed flannelette; is made with yoke back and front, trimmed with fancy braid and gathered frill of self; has fitted waist lining; buttoned cuffs, pocket, and is finished with belt; skirt has deep full flounce. Colors are black and white, navy and white, red and white, red and black, or blue and black. Price 1.00  
If by mail, postage extra 23c.

**T-859. Women's Wrapper,** made of printed percale; has trimming of fancy braid front and back, also on collar; a gathered frill of self extends over shoulder; sleeves have buttoned cuffs; has fitted waist lining, pocket, and is finished with belt; skirt made with deep full flounce. Choice of black and white, navy and white or red and white. Price 1.00  
If by mail, postage extra 23c.



**T-870. Dressing Sacque,** of printed flannelette in neat design; the collar and sleeves are trimmed with small gathered frill of self; is made in blouse style, and finished with belt. Colors are black and white, navy and white or red and white. Price 65c  
If by mail, postage extra 10c.

**T-866. Dressing Sacque** of extra quality velour flannelette, the deep round collar and cuffs are trimmed with row of satin baby ribbon; finished with frill of self which extends around skirt piece; is made in blouse style and has attached belt of self. Choice of sky, navy, grey or pink. Price 1.00  
If by mail, postage extra 15c.



**T-869. Women's Wrapper** of extra quality black mercerized sateen; has frill of self extending over shoulder and across back trimmed with black satin baby ribbon; the front, back, collar and buttoned cuffs have trimming of black satin baby ribbon; is made with fitted waist lining, also sleeves are lined; full skirt with deep gathered flounce. Price 1.85  
If by mail, postage extra 30c.

Bust sizes for Wrappers, House Dress and Sacques shown on this page are 34, 36, 38, 40, 42 and 44 inches.  
Styles T-869 and T-881 can also be supplied in bust size 46 inches.  
All Wrappers are made 57 inches long measured down front. Skirt of House Dress is 42 inches long.



## Dressing Gowns and Sacques

All-wool  
Cash-  
mere

3<sup>75</sup>



**T-89022. Dressing Gown made of Fine All-wool French Cashmere** has four rows of shirring around the waist, and is trimmed with wide band of Japanese silk around the neck extending down the front in two bands; turn back cuffs also trimmed with silk; unlined. Colors black, navy or garnet. Price **3.75**  
If by mail, postage extra 23c.

Eiderdown  
Flannel

5<sup>00</sup>

37



**T-89001. Dressing Gown of Heavy Ripple Eiderdown Flannel**; trimmed with satin on collar, down front, pocket and turn back cuffs; fastened with loop and barrel button, also has wool girdle with tassel ends; very comfortable and serviceable. Colors cardinal, grey or sky. Price..... **5.00**

DRESSING GOWN  
OF VELOUR  
FLANNELETTE

\$ 2<sup>00</sup>

DRESSING GOWN  
OF VELOUR  
FLANNELETTE

\$ 2<sup>25</sup>



**T-833. Dressing Gown made of Extra Quality Velour Flannelette** deep collar and turn back cuffs finished with satin; has yoke back and front; wool girdle with tassel ends; printed in two tones of cardinal, grey, navy or sky. Price..... **2.00**

**T-882. Dressing Gown made of Extra Quality Velour Flannelette**; trimmed with wide band of satin around neck and extending down the front; cuffs also trimmed with satin; fastened around the waist with wool girdle; printed in two tones of cardinal, grey, navy or sky. Price..... **2.25**

All-wool  
Cash-  
mere

5<sup>50</sup>



**T-89006. Tea Gown of All-wool French Cashmere**; front tucked in yoke effect with wide pleat extending to the shoulders; collar and turned back cuffs trimmed with embroidered lace; back has deep inverted pleats caught at the waist with a sash of silk ribbon; lined to the waist. Colors black, navy or garnet. Price **5.50**

All-wool  
Cash-  
mere

7<sup>50</sup>



**T-89004. Tea Gown of Fine All-wool French Cashmere**; lined to the waist with percaline; has all-over tucked yoke back and front, finished with frill of self, trimmed with silk ribbon and embroidered lace; collar finished with silk ribbon and lace. The deep pleats in the back are caught at the waist with sash of silk ribbon; skirt is finished with gathered frill. Colors black, navy or garnet. Price..... **7.50**



**T-89023. Dressing Sacque of All-wool French Cashmere**; has deep pointed collar, trimmed with three rows of silk ribbon; back finished with double box pleat effect down centre; cuffs of 3/4 length sleeves, trimmed with silk ribbon; finished with belt and frill around bottom. Colors navy, black, cardinal or sky. Price **2.25**  
If by mail, postage extra 15c.

**T-89000. Dressing Sacque made of Plain Eiderdown Flannel**; has scalloped collar, edged with fancy wool stitch, which also edges the cuffs, front and around the bottom; fastened with loop and barrel button, also satin ribbon tie. Colors cardinal, grey or sky. Price..... **1.25**  
If by mail, postage extra 15c.

Bust sizes for gowns and sacques shown on this page are 34, 36, 38, 40, 42 and 44.  
Tea Gowns are made 57 inches long and Dressing Gowns 58 inches, measured down front.  
We do not send samples of materials used in these garments.  
If not satisfactory, money with transportation charges will be refunded.





All Wool Serge  
1.85

All Wool Serge  
2.50

**T-85038. Child's Dress made of Fine All Wool Imported Serge;** front trimmed with three rows of silk soutache braid and buttoned down the side; back has cluster of six small tucks; lined throughout with percaline; navy only. Ages 2, 3, 4 and 5 years. Price 1.85

**T-85012. Child's Dress of Fine All Wool Imported Serge;** lined throughout with percaline; front made in panel effect and trimmed with velvet covered buttons and silk braid; has wide pleat extending over the shoulder and down back; pleated skirt; navy only ages 2, 3, 4 and 5 years. Price 2.50

**CHILDREN'S DRESSES**

Lengths are: for 2 years, 21 inches; 3 years, 22 inches; 4 years, 24 inches; 5 years, 25 inches; 6 years, 28 inches; 8 years, 30 inches; 10 years, 32 inches; 12 years, 34 inches; 13 years, 36 inches; 14 years, 39 inches.

State age when ordering. We do not sample the material used. Money refunded if goods are not satisfactory.



<b>Sizes</b>	<b>Price</b>
6 to	2.00
14	to
Years	3.25

**T-3854. Girl's Sailor Dress made of All Wool Serge;** has deep scalloped collar trimmed with braid and finished with tie of self; embroidered anchor on shield; cuffs braid trimmed; skirt is full and pleated all around; lined throughout; navy only.

6 years.....	2.00	12 years.....	2.75
8 years.....	2.25	13 years.....	3.00
10 years.....	2.50	14 years.....	3.25



All Wool Cashmere  
2.50

All Wool Cashmere  
2.75

**T-85001. Child's Dress of All Wool French Cashmere;** lined throughout with percaline; has box pleat down centre trimmed with silk covered buttons and fancy braid; skirt formed with box pleats all round. Colors navy, cardinal, cream or sky. Ages 2 to 5 years. Price 2.50

**T-85039. Child's Dress of Fine All Wool French Cashmere;** front made with pleats down centre, edged with silk braid; back has four deep pleats; lined throughout with percaline. Colors navy, garnet or brown; for ages 2, 3, 4 and 5 years. Price 2.75

**Dress of All Wool Tartan Plaid**

**T-85003. Girl's Dress made of All Wool Tartan Plaid;** lined throughout with percaline; front has V shaped yoke of velvet outlined with rows of braid; velvet covered buttons and wide pleats extending over the shoulders complete the trimming; collar and cuffs finished with braid and piped with velvet; full pleated skirt.

6 years.....	3.00
8 years.....	3.25
10 years.....	3.50
12 years.....	3.75
13 years.....	4.00
14 years.....	4.25



**Dress of All Wool Imported Serge**

**T-85023. Girl's Dress of Fine All Wool Imported Serge;** lined throughout with percaline; has wide pleats down front forming panel effect, also pleats extending over shoulder and down back, trimmed with three rows of silk soutache braid; collar and cuffs are braid trimmed; skirt is full and pleated all a round. Choice of navy or brown.

6 years.....	3.00
8 years.....	3.25
10 years.....	3.50
12 years.....	3.75
13 years.....	4.00
14 years.....	4.25



Dotted Swiss  
3.75

All Wool Serge  
3.50  
Up

**T-85008. Girl's Dress of White Dotted Swiss Muslin;** has yoke with deep Bertha trimmed with lace insertion and embroidered medallion; skirt trimmed with lace insertion, finished with frill of lace. Sizes 6 to 14 years. Price 3.75

**T-85000. Girl's Sailor Dress of Fine All Wool French Serge;** lined with percaline; collar is trimmed with braid and buttons; skirt is full pleated style. Colors navy, cardinal or brown.

6 years.....	3.50	12 years.....	4.25
8 years.....	3.75	13 years.....	4.50
10 years.....	4.00	14 years.....	4.75



All Wool Cashmere  
3.25  
Up

**Sizes 6 to 14 Years**

**T-85019. Girl's Dress made of Fine All Wool French Cashmere;** front has V shaped yoke of all over tucks, revers trimmed with two rows of braid; panel extends down front trimmed with velvet covered buttons; skirt is pleated all around; lined throughout with percaline. Colors navy, garnet or brown.

6 years.....	3.25	12 years.....	4.00
8 years.....	3.50	13 years.....	4.25
10 years.....	3.75	14 years.....	4.50



Fancy Stripe Wool Poplin

Swiss Lawn  
5.00

**T-85037. Girl's Dress of Fancy Woven Wool Poplin** lined with percaline; front has two box pleats, full pleated skirt. Colors navy, brown or garnet.

6 years.....	4.50	12 years.....	5.25
8 years.....	4.75	13 years.....	5.50
10 years.....	5.00	14 years.....	5.75

**T-85034. Girl's Dress of Fine Swiss Lawn** with beautiful panel of embroidery down front; shoulder pieces and skirt trimmed with lace insertion; sash of satin ribbon; sleeves tucked. Sizes 10, 12, 13 and 14 years. Price 5.00





**T-7650. Infants' Long Cloak of Cream Cashmere;** collar piped with satin; deep cape and skirt, silk embroidered; lined with sateen and interlined with flannelette. Price..... 2.50  
If by mail, postage extra 24c.

**T-7646. Infants' Long Cloak of Cream Cashmere;** collar finished with three rows of silk braid and silk tie; deep cape and skirt has silk embroidery; lined with sateen and interlined with flannelette. Price 3.00  
If by mail, postage extra 26c.

**Infants' and Children's Coats and Cloaks**



**T-7647. Infants' Long Cloak of Cream Cashmere;** collar piped with satin and silk embroidered; deep cape and skirt, also silk embroidered; lined with sateen and interlined with flannelette. Price.....3.50  
If by mail, postage extra 26c.

**T-7648. Infants' Long Cream Cashmere Cloak;** silk braid trimming on collar, finished with French knots, deep cape and skirt embroidered with silk; lined with sateen and interlined with flannelette. Price 4.00  
If by mail, postage extra 26c



**Beautiful Coat of Curl Mohair 2.50**

**T-2242. Child's Coat made of Cream Mohair Curl Bear Cloth;** has deep round collar, trimmed with wide silk braid; cuffs also trimmed with braid; lined throughout with eiderdown flannel; finished with silk tie. Price..... 2.50

Children's Coats shown on this page are made in lengths 22, 24 and 26 inches, measured down the front. When ordering, state length required. We do not sample the material used. Goods not satisfactory can be returned at our expense.



**T-2245. Child's Coat of Extra Quality Fancy Mohair Bear Cloth;** has storm collar and turn back cuffs; wide shoulder pieces extend from the waist, from which a belt passes around the back; trimmed with braid ornaments; lined throughout with eiderdown flannelette. Price..... 4.75

**T-C3640. Child's Coat of Fancy Plush;** has deep round collar and turn back cuffs; buttoned on a fly down front and trimmed with silk braid ornaments; lined throughout with grey tweed, which adds greatly to the comfort of the coat. Choice of brown or navy. Price..... 3.50



**T-2233. Child's Coat made of Cream Mohair Imitation Polar Bear;** has deep scalloped collar, and turn back cuffs fastened with frog ornaments and silk tie; lined throughout with eiderdown flannelette. Price..... 3.00

**T-2247. Child's Coat of Extra Quality Cream Mohair Imitation Polar Bear;** has storm collar and deep cape, finished with silk tie; belt across back; turn back cuffs, fastened with frog ornaments and dome fasteners; lined throughout with eiderdown flannelette. Price..... 3.50



**T-1736. Child's Dress made of Worsted Serge in Navy only;** has panel effect down front, trimmed with brass buttons; skirt is pleated all round and finished with belt and brass buckle; lined throughout. Sizes 1, 2 and 3 years. Price..... 1.50



**T-C9547. Child's Coat made of Ripple Eiderdown Flannel;** lined throughout with fancy tweed; deep collar and cuffs, trimmed with silk braid; back and front finished with box pleats; has black leather belt. Choice of cardinal or navy. Price..... 3.25

**T-7571. Child's Coat of Heavy Weight Imported Cheviot,** in double breasted box back style; has storm collar and side pockets; finished with belt; navy only. Price..... 2.75

**T-7572. Child's Coat of All-wool Blanket Cloth,** made with storm collar and turn back cuffs; has deep round cape over shoulders, trimmed with silk braid, navy only. Price 3.50



**T-85016. Child's Dress of All-Wool French Cashmere;** yoke trimmed with rows of silk soutache braid; collar and cuffs finished with braid and lace edging; skirt has three small tucks and deep hem; unlined. Sizes 1, 2 and 3 years. Colors sky, cardinal or navy. Price..... 1.50



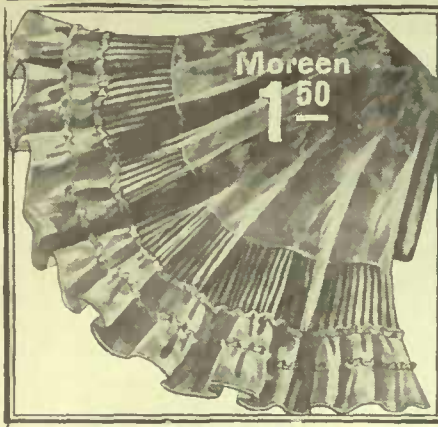

Moreen  
1.50

**T-55411. Women's Petticoat, made of good quality moreen,** has deep knife-pleated flounce trimmed with wide two-piece frill; it is well made throughout and fits neatly over the hips. Colors are black, navy or brown. Price **1.50**  
If by mail, postage extra 17c

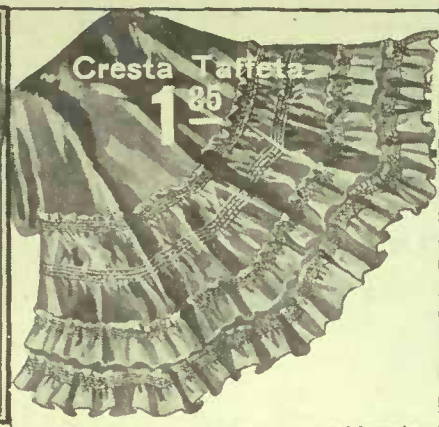

Cresta Taffeta  
1.85

**T-55403. Women's Petticoat of Cresta Taffeta,** a highly finished cotton fabric resembling Taffeta silk in appearance, wears well and rustles like silk, has deep flounce trimmed with rows of stitching, also two wide frills headed with rows of shirring. Black, navy or brown. Price **1.85**  
If by mail, postage extra 18c.



Heatherbloom  
2.50

**T-55424. Rustling Heatherbloom Taffeta Petticoat,** made with deep flounce and trimmed with three rows of cording and wide embroidered frill, finished with strapping, has dust frill. Colors are black, navy, brown or grey. Price **2.50**  
If by mail, postage extra 17c.

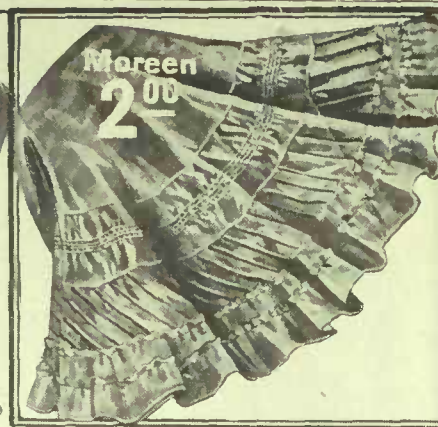

Moreen  
2.00

**T-55404. Women's Petticoat, made of fine quality English moreen;** the deep flounce is made full and is trimmed with rows of stitching and bias tucking, finished with two piece frill around the bottom. Colors are black, navy or brown. Price **2.00**  
If by mail, postage extra 26c.



Taffeta Silk Flounce  
3.50

**T-55401. Women's Petticoat, of fine English mercerized sateen,** has deep taffeta silk flounce and frill accordion pleated finished with silk ruching around the bottom. The flounce is lined with percaline, also has dust frill, giving extra protection and good fire. Made in black only. Price **3.50**  
If by mail, postage extra 24c.

BLACK  
SATEEN  
PETTI-  
COAT  
1.00



Petticoats shown on this page can be supplied in lengths 38, 40 and 42 inches, and in colors as stated in description. When ordering be careful to state style number, color and length required.

We do not sample the material used.

TAFFETA  
SILK  
PETTI-  
COAT  
5.00

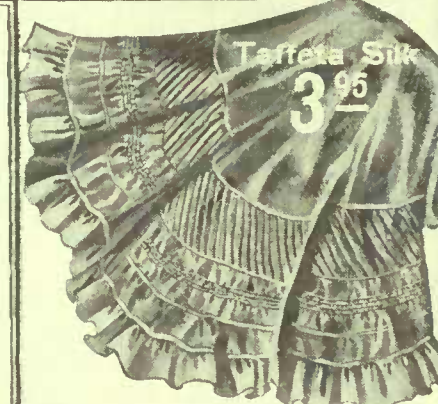

Taffeta Silk  
3.95

**T-55416. Black Taffeta Silk Petticoat,** has deep flounce of bias tucking and two-piece frill, trimmed with rows of shirring and wide gathered frill. This petticoat is well made and has a good flare around the bottom. Made in black only. Price **3.95**  
If by mail, postage extra 15c.



Moirette  
3.75

**T-55414. Petticoat of fine quality imported moirette.** This petticoat is made generously full, has deep knife pleated flounce and two piece frill which is trimmed with rows of shirring and cording, has good flare around the bottom. Choice of black, navy or brown. Price **3.75**  
If by mail, postage extra 23c.

**T-55423. Women's Petticoat, made of extra quality black mercerized sateen,** has flounce trimmed with three crimped frills, gathered and finished with four rows of strapping. It is well made and finished throughout. Price **1.00**  
If by mail, postage extra 17c.

**T-55419. This popular style Petticoat is made of good quality taffeta silk,** has extra full flounce trimmed with clusters of tucks also deep accordion pleated and gathered frill, has deep underpiece and dust frill. Choice of black, navy, brown or ivory; Price **5.00**  
If by mail, postage extra 18c.



Taffeta Silk  
6.50

**T-55405. Women's Petticoat, made of good quality taffeta silk,** the extra deep three-piece flounce is trimmed with tucking and a full gathered frill around the bottom, has dust frill of silk. Colors are black, navy, brown or grey. Price **6.50**  
If by mail, postage extra 16c.



Black Sateen  
75c

**T-55422. Women's Petticoat, made of good quality black sateen,** flounce trimmed with rows of stitching and knife pleating, finished with small gathered frill and three rows of strapping. Price **75c**  
If by mail, postage extra 14c.



Moreen  
1.00

**T-55407. Serviceable style Petticoat made of moreen,** the deep knife pleated flounce is finished with wide gathered frill around the bottom. Colors are black, navy or brown. Price **1.00**  
If by mail, postage extra 17c.



Black Sateen,  
Extra Large Size  
1.50

**T-55410. Women's Petticoat, fine quality black sateen,** deep tucked flounce has two-piece frill trimmed with rows of shirring, finished with small gathered frill and rows of strapping, has dust frill. This petticoat is made in extra large size, with 33 inch waist band. Price **1.50**  
If by mail, postage extra 20c.



Black Sateen,  
Fitted Waist Band  
1.75

**T-55418. Fine quality English black sateen Petticoat,** flounce is trimmed with four small, full gathered frills, headed with row of strapping. The special feature of this petticoat is the fitted waist band, which can be supplied in 22, 24, 26 and 28 inches. Price **1.75**  
If by mail, postage extra 19c.



to go by mail be sure to allow sufficient for postage. When ordering Ostrich Feathers do not fail to give color well as the number.

# OSTRICH FEATHERS

NOTE—Ostrich Feathers vary in length and quality according to the price. We give the approximate length of each feather, not including the stem, and this measurement should be within half an inch of the actual length. The length of the fibre or flues also increases with the increased length of the feather.

## HIS BEAUTIFUL FEATHER,

THE QUALITY IS RIGHT

## AN EXCEPTIONAL VALUE AT 5.00

-535. Duchess Curl Ostrich Feather, 16 inches in length, black, white or cream.

4.00

-532. Duchess Curl Ostrich Feather, 13 inches in length, black, white, cream, navy, brown, dark emerald, pearl grey, or copenhagen blue.

2.00

-528. Duchess Curl Ostrich Tip, 11 inches in length, black, white, cream, navy, crown, dark emerald, pearl grey or copenhagen blue.

1.00

### FINE QUALITY OSTRICH TIPS



-665. Ostrich Tips, three in a bunch, each tip is 11 1/2 inches in length, black, white or cream, per bunch..... 3.00



H1-658. Ostrich Tips, three in a bunch, each tip 7 inches in length, black, white or cream, per bunch..... 50c

H1-524. Duchess Curl Ostrich Tip, 9 inches in length, black, white or cream..... 50c

H1-526. Duchess Curl Ostrich Tip, 10 inches in length, black, white or cream..... 75c

H1-660. Ostrich Tips, three in a bunch, each tip is 8 inches in length, black, white or cream, per bunch..... 1.00

H1-664. Ostrich Tips, three in a bunch, each tip is 9 1/4 inches in length, black, white or cream, per bunch..... 2.00

### FINE QUALITY OSTRICH TIPS

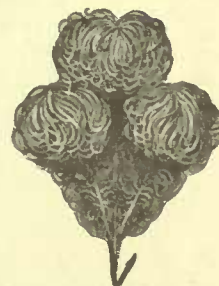

# BOAS, MUFFS, STOLES AND MILLINERY SUNDRIES



-4831. Beautiful Marabou Stole, made in 5 strands with tail ends; of excellent quality long fibre, 24 ins. in length. Natural color or black..... 4.50  
-4909. Handsome Marabou Muff to match the above Stole. It is 14 inches wide and 16 inches deep including the tails, of which there are two rows, or 15 tails in all. Excellent quality of material, well made. Natural color or black 5.00



H1-4811. Ostrich Boa of good fibre, nicely curled, full around neck and smaller towards ends, 56 inches in length, black, white or grey..... 5.00  
H1-4812. Handsome Ostrich Boa, 58 inches in length, superior quality, black, white or grey..... 10.00  
H1-4813. Very Handsome Ostrich Boa, fuller and larger than the \$10.00 line, well made and well curled, long fibre, 68 inches in length, black, white or grey, same as illustration..... 15.00

Note—We carry a great variety in Boas, Stoles and novelties of that class. We consider our Ostrich Boas of exceptional value and call special attention to the following numbers: H1-4811, H1-4812, H1-4813. The description of these numbers is given in next column.

Particulars of higher priced goods or of other styles on request.

### WILLOW PLUMES



H1-1461. Handsome Willow Plume, double-length fibre, every one tied by hand. The full length of feather when out flat is 19 1/2 inches, and width when flat is 13 inches. Excellent quality feather, well made and very showy in the pretty drooping effect. Black or ivory only..... 12.50

Note—See the Marabou Hat on page 42 to match the stoles and muffs shown on this page.



H1-4832. Pretty Marabou Collar, well made and nicely shaped, the full length, not including the tassels, is about 38 inches, and it is 7 inches wide around neck and narrower towards ends, fancy cord tassel at each end. Natural color only..... 2.50



H1-4986. Marabou Stole and Muff Set. The Stole is made in 5 strands with tail ends and is 72 inches long. The Marabou Muff matches the Stole and is a good shape, about 14 inches wide and has 9 marabou tails banging from the front. Natural color only. Set complete..... 6.59  
We do not break this set.

-4942. Panné Velvet, very fine quality, 4 1/2 inches wide, black, white and fashionable colors of the season, per yard..... 90c  
(Velvet will be sent cut on the bias if not otherwise ordered.)

-100. Chiffon. Black, white and seasonable colors for fall and winter, 42 inches wide, ure silk and of fine quality, per yard..... 35c  
-101. Tulle. Black, white and seasonable colors for fall and winter, 36 inches wide, excellent quality, per yard..... 35c

H1-102. Widow's Veil, plain border, size 40 x 58 inches..... 2.00  
H1-103. Widow's Veiling or Lisse, plain border, 46 inches wide, splendid quality, per yard..... 1.00  
H1-104. Communion Veils, size 63 x 72 inches..... 75c  
H1-105. Bridal Veils, made of a fine silk net, with all floss embroidered design, size 72 x 80 inches, neat design..... 1.25  
Size 72x80 inches, more elaborate design..... 2.25

H1-106. Widow's Veil, hemstitched border, size 42 x 58 inches..... 3.00  
H1-107. Heavy Satin Wire, black or white, 2 yards for..... 5c  
H1-108. Medium Satin Wire, black or white, 8-yard ring..... 10c  
H1-109. Silk Black Wire, black or white, 8-yard ring..... 8c

Veils and cut goods not exchanged

H1-110. Cotton Covered Wire, black or white, 24-yard ring..... 8c  
H1-111. Flat Ribbon Wire, black or white, 12-yard card..... 10c  
H1-112. Buckram, black or white, 24 inches wide, per yard..... 25c  
H1-113. Tie Wire, in spools of 150 yards, black or white, per spool..... 29c

We do not break rings, cards or spools





**H1-127. Beautiful Marabou Hat.** A large close-fitting style of fine quality soft, fluffy marabou with white marabou edging and white brim on left side; faced with black silk panne velvet. Hat is only in black and white, or natural and white and is imported from Paris. **7<sup>25</sup>**  
See Mitts and Stoles to match on page 41

**H1-149. Mink Trimmed Dress Hat** of corded silk pressed on a stylish buckram shape; silk panne velvet is neatly draped around crown and a genuine Canadian Mink skin of good quality is arranged across front; at side are four silk and velvet roses with buds and foliage. Black, navy, brown, myrtle, or garnet, with colored flowers to harmonize. **9<sup>50</sup>**



**H1-148. Dressy Beaver Turban.** A neat beaver design of excellent quality, trimmed around crown with fancy bandeau of sequin and chenille and shirred tulle around top of crown; at side are two ostrich feathers arranged with tulle. Hat is only in black, brown or navy with black bandeau and feathers in black, white or cream. **8<sup>95</sup>**



**H1-142. Beautiful Velvet Dress Hat.** All hand made of excellent quality mirror velvet over buckram frame; wide fold of velvet around crown with piping of gold cloth at top and band of gold cloth at bottom, satin wire edging around brim; five of our two dollar ostrich feathers go to complete a very dressy and stylish hat, which can be made in any seasonable color of velvet with ostrich feathers only in black, white, cream, navy, brown, emerald, pearl, copenhagen. **15<sup>00</sup>**



**H1-128. Large Smartly Trimmed Hat,** of excellent quality fur and wool felt in the rough finish; fine silk mirror velvet is arranged in three folds around crown and in large bow at right side, also a knot of velvet at left side with jet buckle and pair of large wings; a close fitting hat and quite large. Hat is only in black, navy or brown with wings in black, white, navy, brown, cardinal, emerald, moss or copenhagen. **5<sup>50</sup>**

**H1-138. Large Velvet Dress Hat,** made of fine silk panne velvet over a buckram shape; high dome crown; splendid quality of satin ribbon is loosely folded around crown and finished in a bow at side; two handsome five-dollar ostrich feathers and a pretty osprey complete the trimming. Can be made in any seasonable color with feathers only in black, white, cream, navy, brown, emerald, pearl grey or copenhagen blue and osprey only in black or white. **17<sup>50</sup>**

**H1-133. Large Dress Hat,** of fine satin finished felt with drooping brim, which has an inch and a half binding of panne velvet; velvet is also arranged in folds around crown and forms bows at right side front; jet cabochon at left side front; large crown around which are arranged nine small ostrich tips and two larger tips at left side. Hat is in black, dark brown, light brown, navy, myrtle with ostrich tips only in black, white or cream. **9<sup>75</sup>**

**H1-119. Hand Folded Lisse Hat,** for mourning; a becoming style trimmed all around crown with taffeta silk, arranged as illustration; silk extend up over crown at left side with six satin roses; also six at right side, bandeau in head. **6<sup>50</sup>**



**NOTE.—We do not keep up stock of these hats after Jan. 1st, 1910.**

Hats that have been worn or marked with pinholes cannot be exchanged.

Hats made specially to customer's order cannot be exchanged.

If hat has to be returned, please pack carefully so that it will reach us in good condition.

**H1-141. Ribbon Trimmed Velvet Hat.** Whole brim is of mirror velvet and crown is all made of splendid satin ribbon; on the top of the crown the ribbon is all closely shirred, draped over side of crown and tacked down in soft loops to brim; loop of ribbon with bow at one side is on underbrim at back to go under the hair; two silk and velvet roses with foliage on upper brim at back complete a very pretty and becoming hat, which can be made in any seasonable color with colored roses to harmonize. **7<sup>50</sup>**



Note.—We do not keep up stock of these hats after January 1st, 1910.

H1-125. Large Stylish Hat, of plain felt, trimmed with good quality of taffeta silk, arranged in folds around crown, and in bows at front, the bows all edged with panne velvet; in black, navy, brown, wine, myrtle, steel grey ----- **365**

H1-122. Smartly Trimmed Turban, of fine quality plain felt; around crown is collar made with folds of panne velvet and a fancy trimming, pair of wings at side; black, navy, brown, myrtle, garnet or steel grey, with fancy gold and colored trimming to harmonize. ----- **400**



H1-139. A New York Felt Hat of excellent quality; a two-piece style with large crown, around which is a strapping of velvet shirred on two wires, velvet also prettily arranged at side and front with pair of wings and two roses. Colors are black, navy, brown, myrtle or garnet, with colored flowers in navy, brown, moss, myrtle, garnet, cardinal, pink, old rose, or copenhagen, as requested. ----- **415**

H1-124. Velvet Trimmed Hat of fine quality satin-finished felt; large crown, around which panne velvet of splendid quality is neatly draped and arranged in front with pair of wings, cabochon at side and fold of velvet on under brim; black, navy, brown, copenhagen, moss, myrtle, cardinal, with wings to harmonize, or fawn, wine, steel grey, with wings in any of the above colors or white. ----- **375**



H1-135. New York Two-piece Hat of fine quality plain felt, trimmed with corded silk, loosely draped around crown; ornament at side and soft feather mount. Black, navy or brown, trimmed with silk in black, navy, brown, copenhagen, pearl grey, deep reseda, with feather mount to harmonize ----- **395**

H1-132. Misses' Large Hat of plain felt; a two-piece hat with drooping brim, trimmed with splendid quality satin ribbon in large rosette at each side, and ribbon connecting rosettes across front and back. Hat is only in navy, brown, cardinal, myrtle, steel grey, copenhagen, with ribbon in any seasonable color ----- **350**

H1-120. Black Fur Turban of imitation lynx; large crown and brim with fold of velvet just inside of it; large chon of panne velvet at side, facing of black velvet; it measures about 12 1/2 inches from side to side and 11 inches from front to back, close fitting. Fur is black only, with fold and chon of velvet in any seasonable shade ----- **339**

H1-126. Smart Ready to Wear, of good quality plain felt with collar of panne velvet and satin, the satin being shirred on cords, ornament and fancy quill mount at side. Black, navy, brown, moss, garnet or combination of these colors ----- **379**



H1-145. Smartly Trimmed Medium-sized Hat; a neat turban style with brim turned up at left side; four folds of velvet around crown, and arranged in front by shirring on wires; stylish pair of French wings. Black, navy, brown, garnet, olive, copenhagen with wings in black, white, navy, brown, copenhagen, emerald, moss, dark cardinal, or old rose, as requested ----- **369**

Note.—If necessary to return hat please see that it is very carefully packed so it will reach us in good condition.

Note.—Hats that have been worn or marked with pin holes cannot be exchanged.

Note.—Hats that have been made specially to customer's order cannot be exchanged.





**H1-151. Panne Velvet Box Turban** of excellent quality velvet; the top of turban is plain, and brim is of velvet striped with satin and neatly draped; satin is arranged in folds at side with pair of wings and cabochon. In any color of velvet, with satin only in black, navy, brown, moss or myrtle and wings to harmonize ..... **4<sup>59</sup>**

**H1-134. Very Smart Hat,** of fine quality plain felt with high crown; mirror velvet is loosely draped around crown and tastily arranged at side with a pair of Parisian wings; satin wire around edge of brim; velvet bandeau in crown. Black, navy or brown with wings in black, white, navy, brown, copenhagen, emerald, moss or dark cardinal ..... **4<sup>20</sup>**



**H1-130. Stylish Small Toque,** of velvet and fancy sequin and chenille trimming; top of crown and outer brim is of the fancy trimming and rest of toque is of the velvet, neatly draped; the side trimming is made of satin ribbon with pretty wing mount. In any seasonable shade of velvet, with fancy trimming in black only, and wings in black, white, navy, brown, copenhagen, reseda, emerald, mauve or old rose ..... **4<sup>45</sup>**



**H1-150. Stylish Medium Hat** of fine panne velvet, neatly draped on buckram shape of splendid design; cords covered with satin form a design on crown and side brim; smart pair of long pointed wings and two cabochons complete the trimming. Hat can be made in any seasonable color of velvet with black satin cords and wings in black, navy, brown, moss, copenhagen or cardinal. **5<sup>25</sup>**



**H1-129. Large Dress Hat,** of fine mirror velvet with wide velvet binding with piped edges; facing on underbrim and trimming around crown is of corded silk; pretty bronze shaded wings and coque feathers at side. Can be made of any seasonable shade of velvet with corded silk only in black, navy, brown, pearl grey, copenhagen, or a deep reseda, as requested, with colored wings to harmonize ..... **5<sup>45</sup>**

**H1-137. Very Smart and very Large Hat,** made from a stylish New York two-piece felt shape of excellent quality; fine silk mirror velvet is tastily arranged around crown and also in front with jet buckle and two pair of wings, velvet band in crown. Looks very pretty in all black, but can also be had in navy or brown ..... **5<sup>00</sup>**

**H1-121. Handsome Black Fur Hat,** of fine glossy long haired fur, a splendid imitation of the real lynx, on account of having the long fluffy hair; drooping brim, large crown with drape of velvet reaching around to back of hat and finished with velvet bow, two roses of silk, velvet and muslin at side front with buds and foliage, underbrim of panne velvet; velvet bandeau; black only, with flowers and velvet drape in navy, brown, garnet, cardinal, myrtle, moss, copenhagen, old rose, pink, sky ..... **4<sup>69</sup>**

**H1-123. Large Two Piece Hat,** of good quality rough-finish felt, two pair of wings in front with two shirred velvet rosettes; velvet loosely draped around crown, covering the crown all around. Black, navy, brown, myrtle or steel grey, with wings in black, white, navy, brown, emerald, cardinal, copenhagen or moss ..... **4<sup>25</sup>**



**H1-116. Elderly Ladies' Bonnet.** Made of silk panne velvet and a fancy sequin and chenille trimming, satin ribbon in fluted effect at side front with osprey. A very stylish and easy fitting bonnet, finished with satin ribbon ties; looks pretty in all black, but can be made from any seasonable color of velvet with black sequin and chenille trimming ..... **4<sup>50</sup>**

**Note.**—Hats that have been worn or marked with pin holes cannot be exchanged. Hats made specially to customer's order cannot be exchanged.  
**Note.**—If necessary to return a hat for any reason please see that it is very carefully packed in order that it will reach us in good condition.

**Note.**—We do not keep up stock of these hats after Jan. 1st, 1910





**H1-143. Piece-Felt Turban**, hand made from good quality millinery felt, neatly draped and arranged with satin shirred on cord; pretty pair of wings, at side the felt is bound with satin, underbrim faced with satin. Can be made of felt in black, white, navy, brown, myrtle or garnet, with corded satin in black, white, navy, brown, old rose, mauve or sky blue and wings to harmonize..... **2<sup>89</sup>**

**H1-147. Neat Ready-to-Wear**, of plain felt simply trimmed with velvet ribbon around crown and in bow at side; two natural color birds at side with flowing feather effect. Black, navy, brown, myrtle, and copenhagen, with natural color birds in each case..... **1<sup>98</sup>**  
**NOTE.—Do not forget to state color.**



**H1-117. Medium Sized Hat**, with slightly drooping brim; a two-piece style, of satin finished felt with panne velvet around crown, and small bow at back; front trimming is of goffered Japanese silk. Black, navy, brown, copenhagen, wine, cardinal, myrtle, moss, steel grey, fawn or combination of these colors..... **2<sup>59</sup>**



**H1-131. Jaunty Small Hat** of plain felt; a two-piece hat with large crown, around which is a fold of velveteen; pair of wings arranged at front with bow and shirred effect of velveteen. Black, navy, brown or myrtle..... **2<sup>48</sup>**



**H1-146. An English Two-Piece Hat** of satin-finished felt, trimmed around crown with corded satin, and finished at side with imitation osprey with tipped feathers; hat also bound with corded satin. Hat is in black, navy, brown, copenhagen, fawn, wine, cardinal, moss, myrtle or steel grey, with satin in only black, white, navy or brown, and feather mount to harmonize..... **3<sup>00</sup>**

**H1-144. Drooping Brim Hat**, hand made from fine quality of millinery felt, neatly draped, the underbrim and binding is of velveteen, and a loose fold of velvet ribbon extends around brim and ends in a bow at left side. Can be made in black, navy, brown, myrtle, garnet or white felt, with velveteen in any of above colors except white..... **2<sup>65</sup>**

**H1-140. Ready-to-Wear Hat** of rough finish felt; the trimming is of panne velvet shirred on 3 wires all around crown as illustrated; at side is a knot of velvet and satin, with a spray of imitation osprey. Black, brown, navy or moss..... **2<sup>95</sup>**

**H1-136. Medium Sized Hat** of rough finish felt; around crown Japanese silk is shirred on a dozen wires, giving a very neat effect; large rosette at side, and two long curved quills. Black, navy, brown, moss or garnet..... **2<sup>85</sup>**



**H1-118. Smart Small Hat** of fine quality plain felt, fold of velvet on underbrim, collar around crown of shirred and puffed silk and folds of velvet; two small birds in front with flowing feathers. Black, brown or navy. Birds are natural color in each case..... **2<sup>98</sup>**

**NOTE—We do not keep up stock of these hats after January 1st, 1910.**

**NOTE Hats made specially to customer's order cannot be exchanged.**

**NOTE—Hats that have been worn or marked with pinholes cannot be exchanged.**

**NOTE—if necessary to return a hat, please pack it very carefully so it will reach us in good condition.**



We do not keep up stock of these goods after January 1st, 1910

# UNTRIMMED HAT SHAPES

Hats worn or Pin-hole marked not exchanged.



**H1-171. Beautiful Beaver Flop**, of splendid quality, bell crown and 5½ inch brim. Black, navy, brown, wine, myrtle..... 2.29  
White..... 2.79



**H1-159. Small Dressy Turban**, a single piece hat of excellent quality smooth wool felt, 13 inches from front to back and 11½ inches from side to side. Black, navy or brown..... 1.25



**H1-178. Large Black Fur Turban**, close fitting style, made of black imitation lynx, 13½ inches across each way, large crown and brim 4 inches deep, underbrim of panne velvet, black only..... 2.69



**H1-157. Beaver Turban**, a stylish New York hat of excellent quality beaver, close fitting, it measures about 13 inches from front to back and 12 inches from side to side. Black, navy or brown..... 3.95



**H1-158. Two-piece Dress Shape**, of excellent quality, smooth finish felt, 15½ inches from front to back and 15 inches from side to side. Black, navy, brown, myrtle, garnet..... 2.00



**H1-173. Dressy Two-piece Shape**, of plain wool felt; 16 inches across each way. Black, navy, brown, wine, myrtle, steel..... 1.50



**H1-161. Single Piece Dress Shape**, of wool felt with side flare, and brim turned up slightly at edge all around, about 15½ inches from front to back and 13½ inches from side to side. Black, navy, brown, myrtle, copenhagen..... 95c

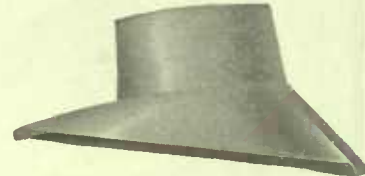

**H1-172. Side view of Misses' One-piece Hat**, of plain felt, in poke bonnet effect, satin wire binding. Black, navy, brown, cardinal, alice blue, pearl, myrtle..... 75c



**H1-160. Very Stylish Large Dress Shape**, a two-piece hat of very fine quality fur and wool felt in rough finish, it measures 18 inches from front to back and about 13½ inches from side to side, with side flare nearly 6 inches high, close fitting. Black, navy or brown..... 2.75

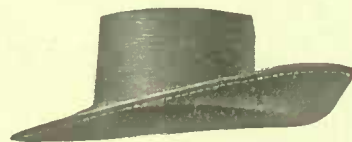

**H1-152. One-piece Dress Shape**, of rough finish wool felt, medium size, 13½ inches from front to back and 14 inches from side to side, black, navy, brown, moss, garnet..... 1.00



**H1-155. Rough Wool Felt Shape**, a stylish two-piece hat in the new rough finish of splendid quality felt, about 15 inches from front to back and 15½ inches from side to side. Black, navy, brown, myrtle, steel grey..... 1.75

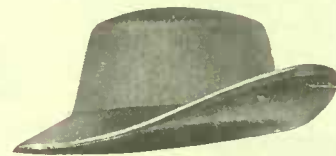

**H1-163. New Rough Finish Felt Shape**, a two-piece hat of excellent quality material, 14 inches from front to back and 13 inches from side to side. Black, navy, brown, myrtle, garnet, steel grey and copenhagen..... 1.55



**H1-179. Draped Velvet Toque**, of excellent quality silk panne velvet; this close-fitting toque is fully and tastily draped, and velvet is shirred on wires at side in form of an ornament; in black or any seasonable color..... 2.65



**H1-153. One-piece Dress Shape**, of smooth finish wool felt of fine quality, it measures about 15½ inches from front to back and 15½ inches from side to side, black, navy, brown, moss, garnet..... 1.25



**H1-169. Two-piece Hat of Satin Finish-ed Felt**, a pretty shape of excellent quality material, 15 inches from side to side and 13½ inches from front to back. Black, navy, brown, copenhagen, fawn, wine, cardinal, moss, myrtle, steel..... 1.25



**H1-154. Smart Two-piece Turban**, of excellent quality smooth felt, close fitting, measures about 12½ inches front to back and 11½ inches from side to side. Black, navy, brown, myrtle, garnet, steel grey..... 1.75



**H1-162. Neat Girl's Hat**, of wool felt, with 5 inch brim drooping all around, crown is 6 inches across and 3 inches high. Navy, brown, cardinal, myrtle, copenhagen..... 95c

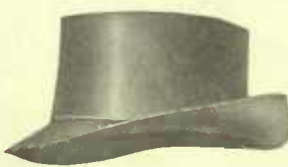

**H1-176. Buckram Shape**, a small two-piece design, black or white, 13 inches from front to back and about 12 inches from side to side..... 25c



**H1-156. Stylish Shape**, of excellent quality felt, smooth finish, a two-piece hat measuring about 15 inches from front to back and 14 inches from side to side, close fitting. Black, navy, brown, army blue (a dark copenhagen) steel grey..... 2.00



**H1-167. Two-piece Satin-Finished Felt Shape**, it measures 15 inches from side to side and 13 inches from front to back, slightly drooping brim. Black, navy, brown, copenhagen, fawn, wine, cardinal, moss, myrtle, steel grey..... 1.15



**H1-164. Pressed Ottoman Silk Hat**, a stylish two-piece shape of ottoman corded silk pressed on buckram, neatly made and well finished, 15 inches from front to back. Black, navy, brown, myrtle and garnet..... 2.50

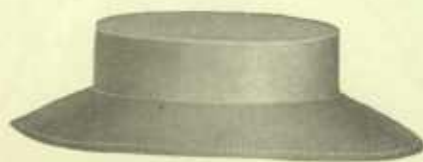

**H1-170. Large Drooping Brim Sailor**, a two-piece shape of fine satin finish felt, it measures 17 inches from side to side and 15 inches from front to back. Black, brown, cinnamon (or light brown), navy, myrtle..... 1.50



**H1-174. Medium Size Two-piece Hat**, of plain felt, close fitting style, 14 inches from front to back and 13½ inches from side to side. Black, navy, brown, garnet, olive, copenhagen..... 1.35



**H1-177. Buckram Shape**, a stylish two-piece shape of medium size, it is about 14 inches from front to back and 14 inches from side to side. Black or white..... 29c



**H1-166. Satin-Finished Felt Flop**, of fine quality, bell crown and 5 inch brim. Black, navy, brown, copenhagen, fawn, wine, cardinal, moss, myrtle, steel grey..... 85c



**H1-175. Misses' Felt Outing Cap**, plain crown, black enamel peak with braid across front and buttons. Black, brown or navy..... 35c



**H1-168. Dressy Two-piece Shape of Fine Satin-Finish Felt**, measuring 15 inches from side to side and 14 inches from front to back. Black, navy, brown, copenhagen, fawn, wine, cardinal, moss, myrtle, steel grey..... 1.25



**H1-165. Pressed Velvet Hat**, a dressy two-piece shape of silk panne velvet pressed on buckram, it is 15½ inches from front to back and 17 inches from side to side, neatly finished. Black, navy, brown, myrtle or garnet..... 2.75



# Fancy Feathers, Wings and Flowers

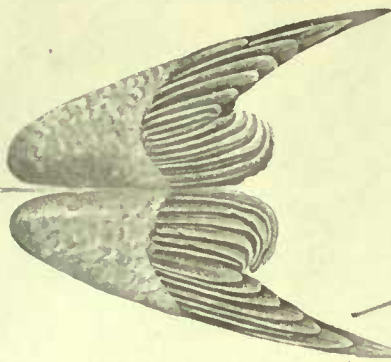

**H1-5388. Pair of Wings**, long pointed effect, curved feathers in middle; length about 13 1/2 inches. Black or white only ..... 1.00



**H1-5389. Pair of Wings**, about 14 inches in length. Black, white, navy, brown, steel grey, old rose, dark cardinal, moss 59c



**H1-4920. Pair of Wings**, about 13 inches in length, black, white, navy, brown, emerald, cardinal, copenhagen, moss, ..... 39c

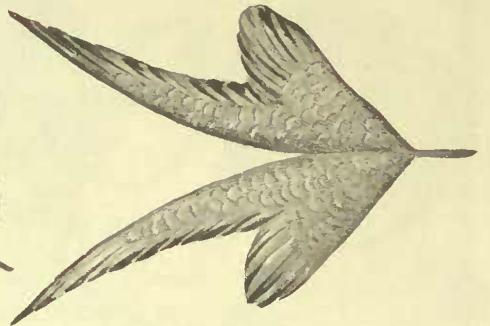

**H1-4584. Pair of Wings**, 14 1/2 inches in length, black, navy, brown, moss, dark cardinal, natter (a deep peacock blue shade) 79c

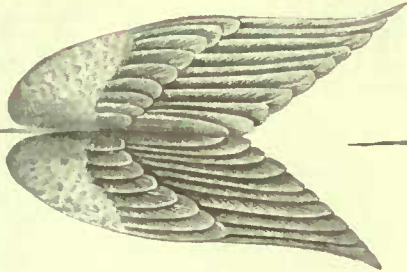

**H1-4595. Pair of Wings**, prettily shaded in various colors, length about 14 inches. Black, navy, brown, emerald, cardinal, moss, old rose, mauve, natter (a deep peacock blue shade) ..... 98c



**H1-5392. Pair of Wings**, smart style and splendid shape, about 13 1/2 inches in length. Black, white, navy, brown, copenhagen, emerald, moss, dark cardinal, old rose ..... 65c

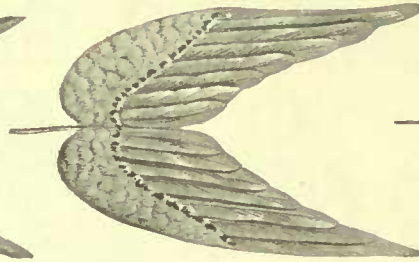

**H1-4921. Pair of Wings**, about 13 inches in length, with one row of black feathers across each wing, black, white, navy, brown, emerald, cardinal, moss, copenhagen, ..... 50c

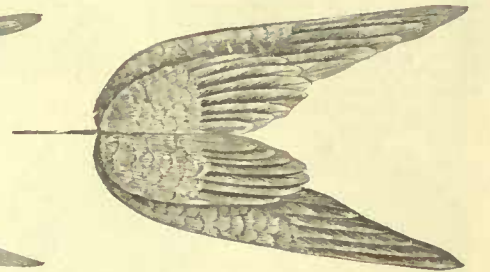

**H1-5393. Pair of Wings**, in double wing effect, about 13 inches in length, black, white, navy, brown, copenhagen, emerald, moss, or dark cardinal ..... 69c



**H1-4945. Smart Single Wing**, large size, about 15 inches in length, double faced, black, white, navy, brown, cardinal, emerald, moss, copenhagen ..... 39c



**H1-4927. Fancy Double Wing Mount**, for left side trimming; single wings both turned the same way. Black, white, navy, brown, copenhagen blue, reseda, emerald, mauve, old rose ..... 45c



**H1-4585. Pair of Wings**, new shape in shaded effect, about 12 1/2 inches in length. Black, navy, brown, emerald, moss, natter, (similar to a deep peacock blue) ..... 50c

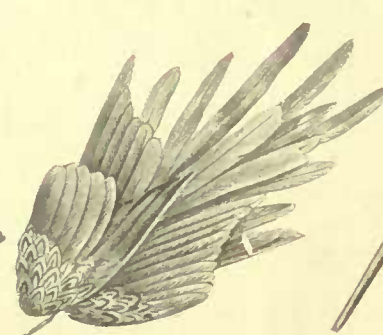

**H1-5492. Handsome Wing and Coque Mount**, in pretty bronze and shaded effects with touches of color in the wings. Colors shown in wings are emerald, cardinal, copenhagen, old rose, champagne, navy or brown ..... 79c

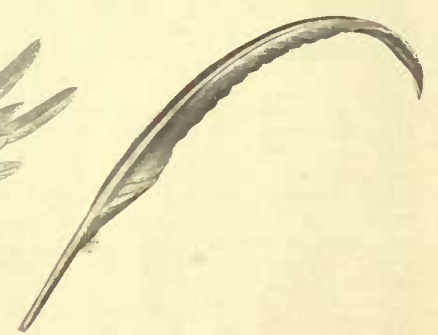

**H1-4479. Long Curved Quill** full length, 16 to 18 inches. Black, natural, navy, brown, emerald, moss, copenhagen blue, dark cardinal ..... 15c



**H1-5467. Mount of Imitation Osprey**, neat and pretty, about 10 inches in length. Black, brown, navy, moss, copenhagen ..... 29c



**H1-5500. Feather and Bird Mount**, with two small birds in natural color. Black, white, navy, brown, copenhagen, myrtle, dark cardinal; birds are natural color in each case ..... 35c



**H1-5498. Fancy Mount** of five quills and imitation osprey; about 12 inches in length. Black, navy, brown, myrtle, garnet 29c



**H1-5469. Mount of Imitation Osprey** sprays tipped with peacock feather tips. Black, navy, brown, myrtle, wine ..... 39c



**H1-5473. Fancy Mount** imitation of small uncurled ostrich feathers, about 12 inches in length. Colors, black, navy, brown, copenhagen, wine, myrtle, steel grey ..... 50c



**H1-5497. Small Fancy Mount** of curled feathers and Imitation Osprey, well made in black, white, navy or brown ..... 25c



**H1-8263. Rose Bouquet**, roses of velvet, silk and muslin with foliage, buds and rubber stems. Brown, tan, garnet, dark cardinal, navy, old rose, myrtle, moss, copenhagen, pink, sky ..... 75c



**H1-115. Rose Bouquet**, large roses of velvet, silk and muslin with foliage, bud and rubber stems, light or dark brown, garnet, cardinal, myrtle, moss, navy, copenhagen, old rose, pink, sky 45c



**H1-0638. Spray of Black Roses**, containing six well-made roses of satin and muslin, rubber stems. Black only ..... 45c



**H1-7168. Spray of Three Roses** of velvet, silk and muslin, rubber stems. Brown, tan, dark cardinal, navy, old rose, myrtle, moss, copenhagen, pink, garnet 50c



**H1-114. Spray of Roses** of silk, velvet and muslin, rubber stems. Light or dark brown, garnet, cardinal, myrtle, moss, navy, copenhagen, old rose, pink 39c



**H1-6698. Pretty Feather Mount** in new effect about 10 inches in length, black, navy, brown, tan, grey, emerald, old rose, amethyst ..... 39c

NOTE:—We do not keep up stock of these goods after January 1st, 1910.



NOTE—We do not keep up stock of these goods after January 1st, 1910.

# CHILDREN'S HEADWEAR

NOTE—Children's Headwear has been worn, or with threads crushed, or otherwise soiled cannot be exchanged.



**H1-196. Bear Cloth Poke Bonnet,** full puffed crown of good quality bear cloth in curled effect, double wired and shirred flare of mercerized bengaline, lace edging around face and lace top ruche, ties and edging around neck of bengaline, flannelette lining, cream only, sizes 14 to 17 inches..... **1.25**



**H1-203. Pretty Girl's Hat** of plain felt with slightly drooping brim rolled up a little at edge all around, three rows around crown of two colored cord braid, elastic band, hat is of good quality felt in navy, brown, cardinal or copenhagen, for girl 8 to 14 years of age..... **1.10**



**H1-204. Stylish Trimmed Hat** for little girl; hat is of plain felt with drooping brim; trimming of Japanese silk in folds around crown and large shirred rosette at each side, elastic band, navy, brown, cardinal, myrtle or copenhagen, for girl 8 to 14 years of age... **1.95**



**H1-205. Child's Trimmed Hat;** a New York hat of splendid felt trimmed with fine quality satin ribbon in folds around crown and arranged at side in pretty rosette and side streamers with ends in ball effect, elastic band, navy, brown or cardinal, for child 4 to 8 years of age..... **1.65**



**H1-197. Silk Velvet Bonnet** of good quality panne velvet, full puffed headpiece and cord around crown; double flare of faille shirred on two wires, lace ruche around face, wide faille tie in navy, brown, dark cardinal, myrtle, sizes 15 to 17 inches... **1.10**



**H1-191. Embroidered Japanese Silk Cap,** neat flower design, graduated lace ruche with ribbons loops, edging of lace around face, lace edging and silken braid around neck, silk ties, soft flannelette lining, sizes 12 to 16 inches, cream only..... **48c**



**H1-185. Child's Wool Toque** of Berlin wool in neat design, cord and tassel from top, elderdown lining, all white, white and sky or white and pink, sizes for child 2 to 4 years... **35c**



**H1-193. Cream Bear Cloth Cap** of good quality bear cloth in curled effect, pleated silk edging around face, pretty double bow of satin ribbon at top, silk ties, flannelette lining, sizes 13 to 16 inches **75c**



**H1-186. Ladies' or Misses' Wool Hood.** Well made with elderdown lining, deep curtain, wool ties with ball ends **Ladies' size,** in black, white, navy or garnet only..... **60c** **Misses' or Girls' size** in white, cardinal or navy only..... **50c**



**H1-194. Bear Cloth Cap** of extra good quality long-hair bear cloth in curled effect, pleated silk edging around face and neck, satin ribbon draped across top with rosette at each side, wide silk ties, flannelette lining; all cream or cream trimmed with pale blue ribbon, sizes 13 to 16 inches..... **95c**



**H1-199. Dainty Felt Cap** trimmed with wood silk braid in reverse effect and satin ribbon, silk cord around face and neck, satinette ties, navy trimmed white, brown trimmed white, cream trimmed pink or sky, or all cardinal, sizes 14 to 16 inches... **59c**



**H1-201. Bear Cloth and Felt Bonnet** the headpiece is of good quality bear cloth in striped style, the face around face and at curtain around neck of felt cloth, pleated chiffon ruche next to satin ribbon strap back of flare, faille ties, cream trimmed or cream trimmed with pink, sizes 15 to 17 inches..... **1.10**

**H1-206. Large Rosette** (not illustrated), measuring 4 inches across, made of ribbons in innumerable loops, very pretty and effective for trimming a child's cap or bonnet; in pink, pale blue or cream..... **15c**  
**H1-207. Small Fur Head** (not illustrated), suitable for trimming a child's cap or bonnet; similar to head on cap H1-190, beaver color only, each..... **10c**



**H1-202. Felt Cloth Bonnet,** a very pretty style trimmed with satin ribbon and small flowers, plain back, next face is a ruche of pleated silk, faille ties, old rose, cardinal, brown or navy, sizes 15 to 17 inches **1.35**



**H1-198. Pretty Felt Bonnet,** headpiece of cream felt cloth, back flare of felt and front flare of Japanese silk with fancy silk edging, satin ribbon is draped over headpiece and forms rosette and loops at each side, fancy chiffon ruche around face, 4 inch silk ties, cream only, sizes 15 to 17 inches..... **2.00**



**H1-195. Cream Bear Turban** of good quality bear cloth in curled effect, fancy silken braid across front with ornament and busby, flannelette lining, ear tabs, satinette ribbon ties, sizes 20 to 22 inches..... **75c**



**H1-184. Child's Wool Hood** of Berlin wool in fancy design, 2 1/2 inch curtain, wool ties with ball ends, elderdown lining, very warm and well made, white only, for child one to two years **40c**



**H1-183. Child's Wool Hood** in pretty design, 3 inch curtain, rosette at top, wool ties with ball ends, elderdown lining; all white or white and sky, for child 2 to 4 years..... **29c**



**H1-189. Bear Cloth Turban** very smart style of fine quality bear cloth in curled effect, face strap across front of silk with ornament at each side, busby at left side, ear tabs ribbon ties, cream only, sizes 20 to 22 inches... **1.10**



**H1-187. Embroidered Japanese Silk Cap,** neat design, even lace ruche, lace edging around face and neck, silk ties, warmly interlined, cream only, sizes 12 to 16 inches..... **35c**



**H1-181. Angora Wool Cap,** hand crocheted from fine quality of wool, swan down ruche around face, draw string at back, silk ribbon ties, white only, sizes 13 and 14 inches... **1.30** Sizes 15 and 16 inches..... **1.45**



**H1-152. Bear Cloth Reverse Cap** of good quality cloth in curled effect, lined with soft flannelette, silk ties, sizes 13 to 16 inches, cream only..... **45c**



**H1-182. Angora Wool Hood** of fine quality wool hand crocheted, 2 inch curtain, scalloped edge around face and neck finished with silk-line design, wide silk ties with hemstitched ends, white only, sizes 13 and 14 inches... **1.75** Sizes 15 and 16 inches..... **1.89**



**H1-200. Very Pretty Plush Cap** of good quality plush in moire effect, fully trimmed with satin ribbon in two straps across top and ribbon rosette at each side and small bow at back of neck, satin ribbon ties, navy, brown or cardinal, sizes 14 to 16 inches..... **1.15**



**H1-188. Bear Cloth Cap** of good quality bear cloth, lamb's wool ruche, small lamb's wool head with ribbon loops on top of headpiece, narrow ribbon ties, cream only, sizes 13 to 16..... **55c**



**H1-190. Cream Bear Cloth Cap** in curled effect, made from quality bear cloth, fur head on left side ribbon loops, lace edging around face, silk ties, sizes 13 to 16 inches..... **1.10**



# The Bon-Ton

FULL FASHIONED MUFFLER  
for WOMEN & CHILDREN

THE LATEST THING FOR STYLE & COMFORT

## 39¢

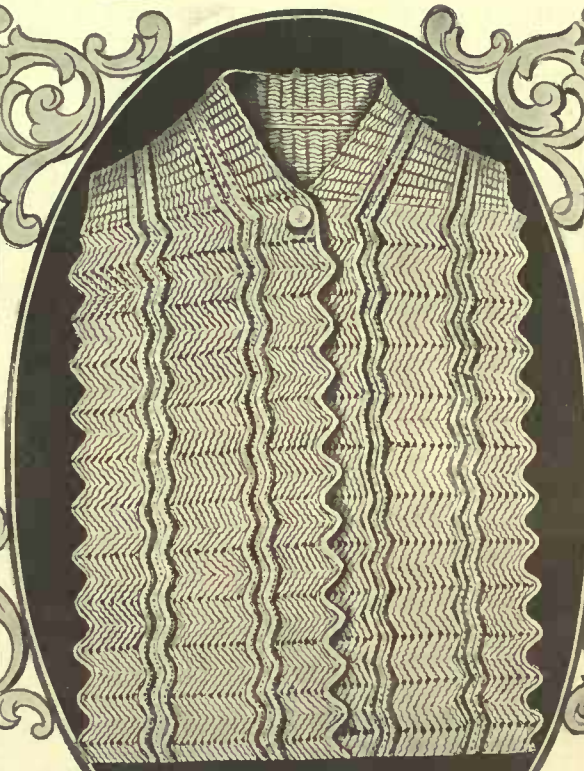

THEY ARE POPULAR

BECAUSE THEY ALWAYS SATISFY

**NO. B3-711**

QUALITY AND SERVICE

COMBINED IN EVERY ONE

Postage  
Extra 5c.

**OUR BIG SPECIAL MUFFLER OFFER**

Postage  
Extra 5c.



**Why be Uncomfortable? Why run the risk of taking cold when a Bon Ton Muffer can solve the problem and is priced within reach of every purse?**

What is more uncomfortable than wearing a coat on a cold winter day, the collar of which does not fit snugly around the neck, or will persist in opening and permitting the cold wind and snow to blow in upon your chest? Practically every woman has had this experience, which is not only most unpleasant, but a dangerous practice to indulge in, as many of the most severe colds are taken in this manner.

**The Bon Ton Muffer** fills a long felt want in this respect and fills it to perfection. It is made of fine mercerized yarn, beautifully woven in a novel design, and presents a most stylish appearance, as can readily be seen from the illustration above.

**This Handsome Muffer** may be worn as a throw scarf, a collar protector, or may be closed tightly around the neck with a glove snap. We have them in twelve colors, namely: white, brown, black, sky, copenhagen, silver grey, champagne, tanpe, fawn, mauve, reseda and red, each in an individual box with a lithographed cover which presents a handsome appearance.

**We wish to state that white is the most popular color.** We know of nothing at the price more suitable for Christmas presentations, as they will be admired and appreciated by any woman or young girl. **Our Special Price.....**

**39c**





# Note Economy Prices on Fine Handkerchiefs

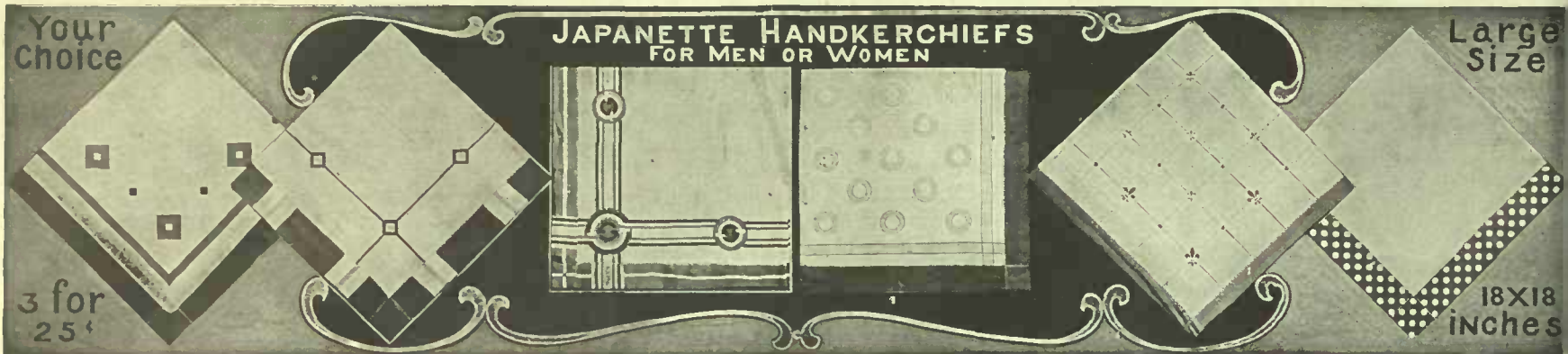

**3 for 25c**

B4-460. These have the wearing qualities of the best linen, the softness of the finest cambric and the beauty of the very best silk. They have white centres with colored hemstitched borders, and are suitable for men's wear, also for making kimonos, aprons, dusting caps, sleeve protectors, work bags, etc. The borders are in these colors: Navy and white, sky and white, mauve and white, green and white, pink and white, and other combinations.

**3 for 25c**

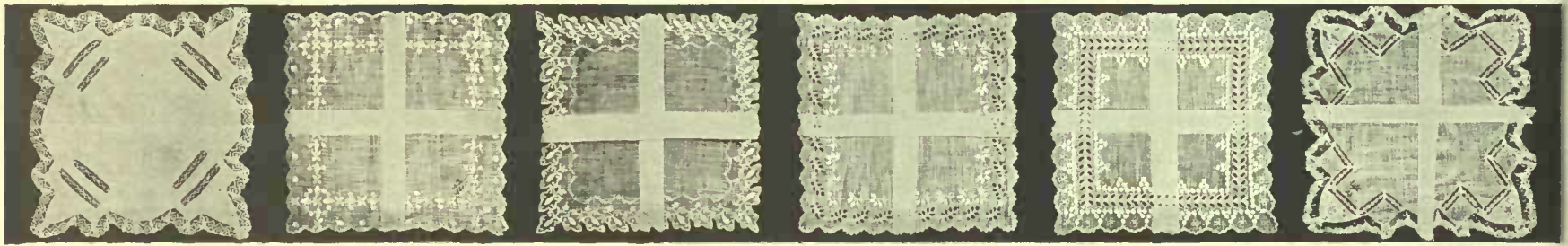

- B4-100. Irish Lawn, nice quality, as cut, each... **12½c**
- B4-101. Swiss Embroidered, as cut, each... **10c**
- B4-102. Swiss Embroidered, as cut, each... **15c**
- B4-103. Swiss Openwork as cut, each... **20c**
- B4-104. Elaborate open work design in fine Swiss, as cut, each... **25c**
- B4-105. Irish Lawn, Val. lace edge, as cut, each... **25c**

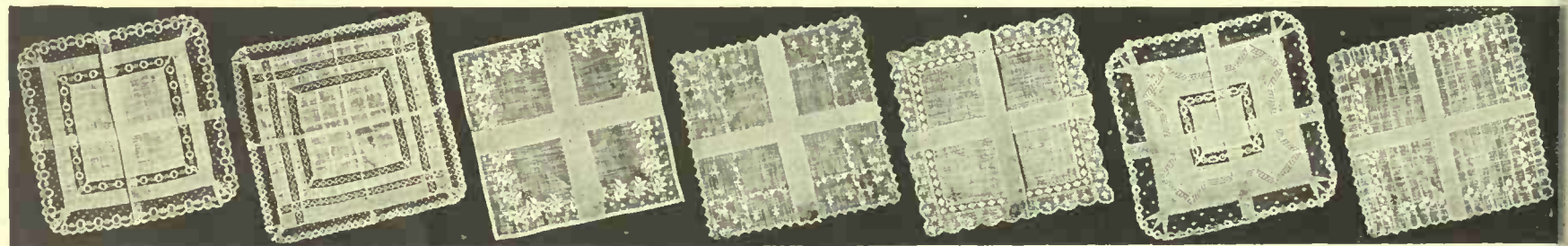

- B4-106. Sheer Irish Cross Bar, very new, as cut, each... **15c**
- B4-107. Sheer Irish Cross Bar, very new, as cut, each... **20c**
- B4-108. Very Fine Swiss Embroidered, as cut, each... **25c**
- B4-109. Fine embroidered Swiss, as cut, each... **12½c**
- B4-110. Fine Swiss with gulpure insertion as cut, each... **25c**
- B4-111. Pure Linen, very sheer, as cut, each... **35c**
- B4-112. Swiss Embroidered Cross Bar, as cut, each... **12½c**



- B4-113. Embroidered Swiss Fleur-de-Lis, as cut, each... **15c**
- B4-114. Showy Swiss Embroidered, as cut, each... **12½c**
- B4-115. Very Fine Swiss Embroidered, as cut, each... **35c**
- B4-116. Novelty Cross Bar Embroidered in one corner only, as cut, ea 10c
- B4-117. Fine Irish Linen, beautifully decorated as cut, ea 35c
- B4-118. Swiss Embroidered open work, as cut, each... **20c**
- B4-119. Fine Swiss Embroidered, as cut, each... **10c**



- B4-10002. Ladies' Fine Irish Linen Handkerchiefs, with hand embroidered initials, neatly put up in box, each or 3.00 dozen. **25c**
- B4-10005. Men's Extra Fine Pure Irish Linen, with neat hand embroidered initials, packed in fancy box, as cut, each 35c or 4.00 dozen.
- B4-10003. Ladies' Sheer Linen with hand embroidered initials, packed in fancy box, each... **35c**
- B4-10010. Pure Japanese Silk Handkerchief, 12 inches square with 1 inch hem, special, each... **25c**
- B4-10001. Ladies' Pure Irish Linen, hand embroidered initials, packed in fancy box, as cut, 18c each or 2.00 doz.
- B4-10004. Men's Pure Irish Linen Handkerchief, hand embroidered initials, packed in fancy box, as cut, each 25c or 3.00 doz.

In ordering Initial Handkerchiefs be sure to state initial wanted.

**Men's Linen Handkerchiefs**  
 B4-482. Men's Pure Irish Linen, tape border, medium size, 3 for 25c, 2 for 25c; 15c or \$1.80 dozen; 18c or \$2.00 dozen; 25c or \$3.00 dozen.  
 B4-483. Men's ¾ size, Pure Irish Linen, tape border, 12½c or \$1.50 dozen; 15c or \$1.80 dozen; 18c or \$2.00 dozen; 25c or \$3.00 dozen.  
 B4-484. Men's Hemstitched Pure Irish Linen, ¼, ½, ¾ and 1 inch hem, 10c or \$1.20 dozen; 12½c or \$1.50 dozen; 15c or \$1.80 dozen; 18c or \$2.00 dozen; 20c or \$2.25 dozen; 25c or \$3.00 dozen; 35c or \$4.00 dozen. The 35c quality is of the finest Irish linen made.  
 B4-485. Men's Hemstitched extra large, fine Irish Linen, wide or narrow hems, 35c or \$4.00 dozen; 45c or \$5.00 dozen; 60c or \$6.75 dozen.

**Cotton Handkerchiefs**  
 B4-468. Children's Plain, white hemmed Irish lawn, also colored borders, 20c, 24c and 30c doz.  
 B4-469. Ladies' Plain, white hem stitched Irish lawn, also colored borders, 8 for 25c; 6 for 25c and 4 for 25c.  
 B4-470. Ladies' Irish Lawn, hemstitched, black borders, 6 for 25c; 4 for 25c.  
 B4-472. Men's Tape Border Irish Lawn, large size, 8 for 25c, 6 for 25c and 4 for 25c.  
 B4-474. Men's Plain, white hemstitched Irish lawn, 4 for 25c.  
 B4-475. Men's Colored Handkerchiefs, red and white, also blue and white, 6 for 25c, 4 for 25c, 3 for 25c, 2 for 25c and 10c each.

**Women's Linen Handkerchiefs.**  
 B4-476. Centres 8x8 and 9x9 ins., ¼ in. hemstitched, 3 for 25c, and 2 for 25c.  
 B4-477. Ladies' 12 in. Fine Irish Linen, hemstitched, ¼, ½, ¾ in. hems, 9c or 3 for 25c; 10c or \$1.20 dozen; 12½c or \$1.50 dozen; 15c or \$1.80 dozen; 18c or 3 for 50c; 20c or \$2.25 dozen. The 20c handkerchief is of the finest Irish linen made.  
 B4-479. Ladies' Extra Fine Sheer Linen, hemstitched, ¼ and ½ inch hems, 12½c, 15c, 18c, 20c and 25c each.  
 B4-480. Ladies' Shamrock Handkerchiefs, extra fine, 35c each or \$4.00 dozen.

B4-481. Ladies' Black Border, pure Irish linen, hemstitched, 10c, 12½c; 15c each or \$1.80 doz 18c or 3 for 50c; 20c each or \$2.25 dozen; 25c each or \$3.00 dozen.  
**Men's Mufflers**  
 B4-108. Cashmere, all wool, plain cream or cream with colored polka dot, each 25c, 35c, 50c  
 B4-110. Colored Cashmere, all wool, in light or dark colors, plaids and polka dots, each 35c, 50c, 75c. Silk mixtures, each 50c, 75c, \$1.00.  
 B4-112. Cashmere, in shepherd's black and white check, each 25c, 35c, 50c.  
 B4-114. Colored Silk, large size, brocaded fancy stripes and plaids, newest designs, each \$1.00, \$1.25, \$1.50.  
 Extra heavy, each \$2.00, \$2.25, \$2.50, \$3.00.





B3-50. Tucked White Net stock with pearl buckle and colored spots in sky, pink or helio, each 75c  
 B3-51. Creamsilk embroidered net stock, as cut, very handsome and effective, each 1.25  
 B3-52. Ecrû net stock, ornamented with colored velvet ribbon in green, sky, helio, brown and all the new shades, each 1.00  
 B3-53. Taffeta Silk Stock with vertical hemstitching in white, sky, black, pink or helio, each 35c  
 B3-54. Combination net and soutache stock, white only very new, each 1.25  
 B3-55. Dainty net stock, edged with Valenciennes and fold of colored silk at top, in white, sky, pink and helio, each 75c  
 B3-56. Stock of tucked point d'esprit in white or ecrû, colored silk band with gilt buckle, in green, sky, helio and all the new shades, each 1.25

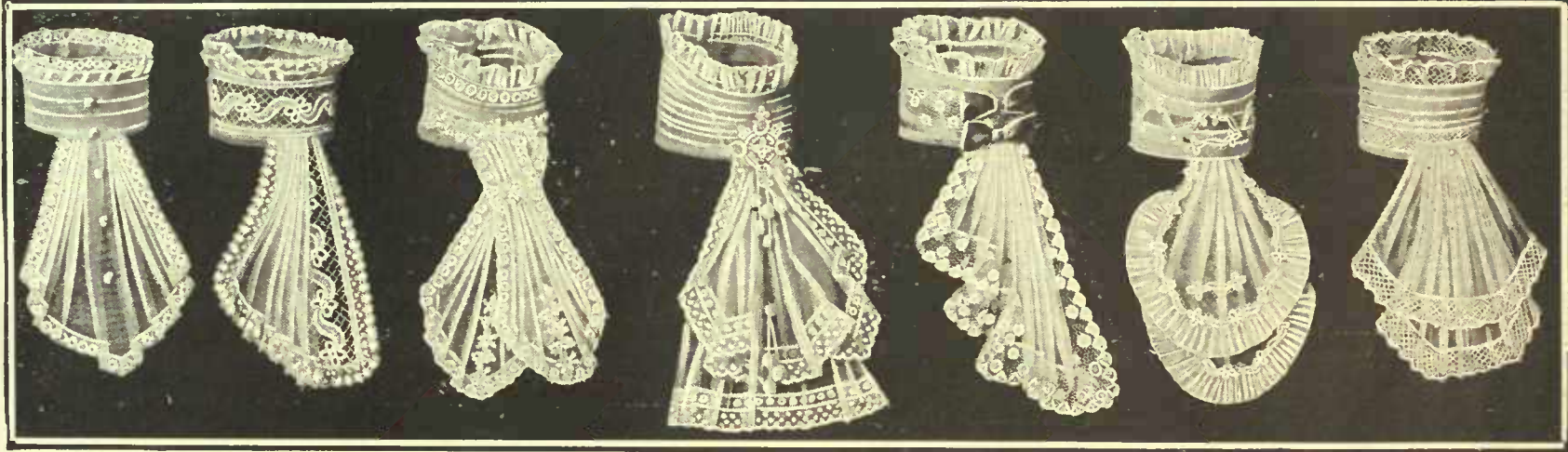

B3-57. Whitenetstock with colored silk buttons, in white, sky, pink, helio, light green and dark green, each 25c  
 B3-58. Stock of net and open work insertion with Val. ruching of white only, each 25c  
 B3-59. Net stock trimmed with Swiss applique, white only, each 50c  
 B3-60. White net stock, has colored fold of silk at top, in white, sky, pink and helio, each 75c  
 B3-61. Effective white stock, with band and double bow of satin, in white, sky, pink and helio, each 50c  
 B3-62. Net stock, ornamented with applique and pearls, with satin ruche, in white or ecrû, each 1.00  
 B3-63. Combination net and bebe Irish lace and insertion, white only, each 35c

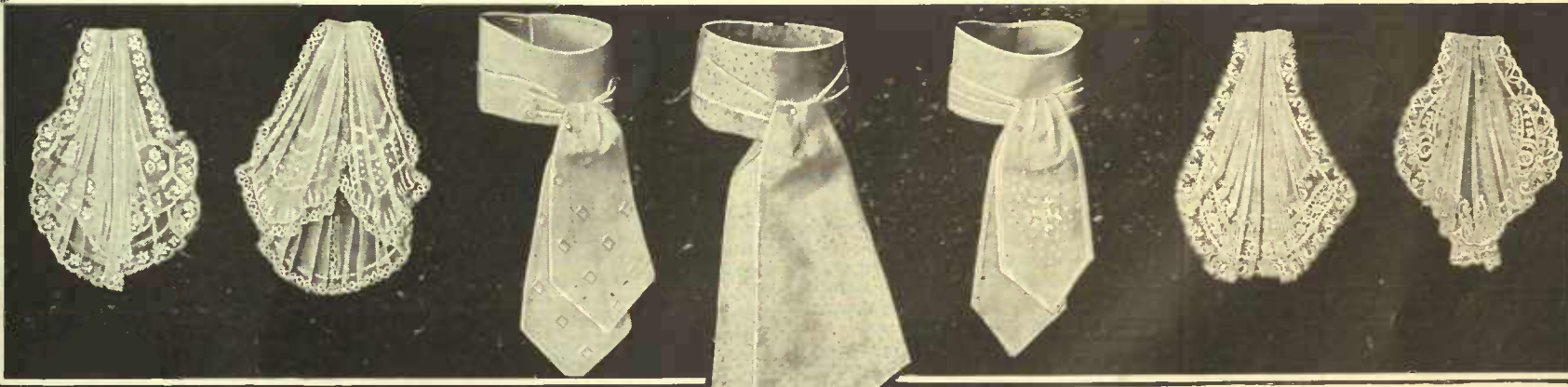

B3-64. White lace jabot, trimmed with Val. lace and medallions, each 50c  
 B3-65. Dainty Swiss embroidered jabot, white only, each 35c  
 B3-66. Wash stock, with pique collar of fancy vesting, white only, ea. 20c  
 B3-67. Handsome White Ascot, made from beautiful quality fancy vesting, very special, each 25c  
 B3-68. Lawn stock, Swiss embroidered, white only, each 25c  
 B3-69. Pleated white jabot edged with German Val. lace, each 25c  
 B3-70. Pleated net jabot with guipure medallions, finished with Val. lace, ea 35c

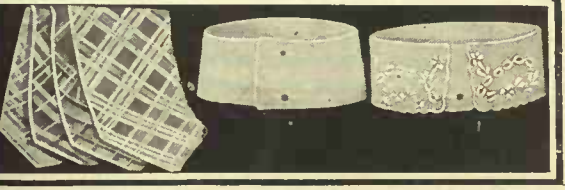

B3-81. Silk Windsor Ties, plaids, and tartans also black and white check, ea. 25c  
 B3-82. Ladies' clerical collars, cut shows back view sizes 12 1/2 to 14 1/2, each 12 1/2c  
 B3-83. Fine embroidered laundered collars, sizes 12 to 14, each 25c and 35c

**AN EXCEPTIONAL VALUE**  
**B3-67. Handsome White Ascot,**  
**made from beautiful quality**  
**fancy vesting, very**  
**special, each - - - 25c**



B3-84. Fine embroidered collars, similar to above cut, sizes 12 to 14, ea. 15c  
 B3-85. Ladies' stand up turn-down linen collars, sizes 12 1/2 to 14 1/2, each 12 1/2c  
 B3-86. Plain Eton collars, round or square corners, sizes 11 to 14 1/2, each 12 1/2c



B3-71. Tuckered net Gibson stock, with Clenny insertion, each 25c  
 B3-72. White Gibson stock of insertion, with pleated Valenciennes ruche, each 25c  
 B3-73. Tuckered white stock, with Maltese lace and insertion, piped in white, sky, pink or helio, each 35c  
 B3-74. Folded ecru net stock, with Swiss applique and colored satin bow in sky, reseda, helio or brown, each 1.00  
 B3-75. Ecru lace stock, with lisse ruche and satin ribbon, in white, sky, helio or helio, each 75c  
 B3-76. Combination Valenciennes lace and ribbon stock, in white, sky, pink, helio, and all the new shades, ea. 35c  
 B3-77. Tucked net stock, trimmed with colored satin piping and buttons, in white, sky, pink and helio, each 50c  
 B3-78. Pin tuckered net stock, in white only, with colored satin buttons in white, sky, pink or helio, each 50c



# VALENCIENNES, CLUNY AND TORCHON LACES

## OUR BIG VALENCIENNES LACE OFFER



B3-2810. 1/2 in. Valenciennes Beading, doz yds. 12c



B3-2811. 3/4 in. Val. Ins., doz yds. 25c

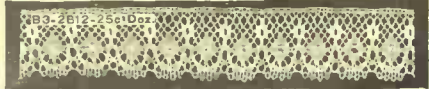

B3-2812. 3/4 in. Val. Lace, doz yds. 25c



B3-2818. 7/8 in. Val. Insert, yd. 5c



B3-2819. 3/4 in. Val. Lace, yard. 4c



B3-2822. 3/4 in. German Val. Insert, yard. 5c



B3-2824. 3/4 in. German Val. Lace, yard. 5c



B3-2826. 7/8 in. Val. Insert, yard. 3c



B3-2828. 3/4 in. Val. Lace, yard. 3c



B3-2829. 1 in. Val. Lace, yard. 4c



B3-2838. 7/8 in. German Val. Ins., yard. 3c



B3-2841. 3/4 in. German Val. Lace, yard. 3c



B3-2842. 1 in. German Val. Lace, yard. 4c



B3-2845. 1 in. German Val. Ins., yard. 4c

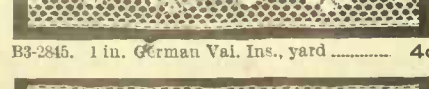

B3-2847. 7/8 in. German Val. Lace, yard. 4c



B3-2848. 1 1/2 in. German Val. Lace, yard. 5c



B3-2803. Special Quality Valenciennes Lace, this cut being exact width of lace, per yard 4c  
Wider lace to match, 1 1/2 inch wide, per yard. 5c

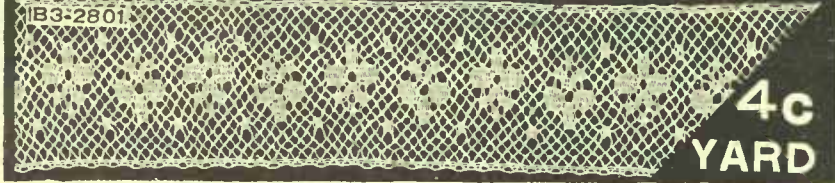

B3-2801. Fine Quality Insertion, exact width of cut, matching above lace. Special per yard. 4c



B3-2851. 1 1/4 in. Normandy Val. Insertion, yd. 4c



B3-2852. 2 1/2 inch Normandy Val. Lace, yard 5c



B3-2855. 1 1/2 in. Maltese Ins., yard 4c



B3-2856. 1 in. Maltese Lace, yard 4c



B3-2857. 1 1/2 in. Maltese Lace, yard 5c



B3-2860. 5/8 in. Maltese Ins. yard 5c



B3-2861. 3/4 in. Maltese Ins., yard 7c



B3-2863. 1/2 in. Maltese Lace, yard 4c



B3-2864. 5/8 in. Maltese Lace, yard 5c



B3-2865. 3/4 in. Maltese Lace, yard 6c



B3-2868. 5/8 in. Fillet Ins., yard 5c



B3-2871. 3/2 in. Fillet Lace, yard 5c



B3-2875. 3/4 in. Cotton Torchon Ins., yard. 3c



B3-2878. 3/4 in. Cotton Torchon Lace, yard. 3c



B3-2879. 7/8 in. Cotton Torchon Lace, yard. 4c



B3-2880. 1 1/4 in. Cotton Torchon Lace, yard. 5c



B3-2882. 3/4 in. Cotton Torchon Insertion 2c



B3-2883. 1 1/2 in. Cotton Torchon Insertion 3c



B3-2884. 3/4 in. Cotton Torchon Lace, yard. 2c



B3-2885. 1 in. Cotton Torchon Lace, yard. 3c



B3-2888. 3/4 in. Torchon Insertion, yard. 5c



B3-2889. 3/4 in. Torchon Lace, yard. 5c



B3-2890. 1 1/2 in. Linen Torchon Insertion 5c

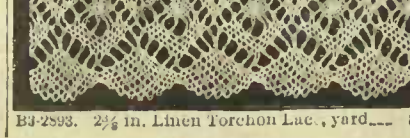

B3-2891. 7/8 in. Linen Torchon Lace yard. 4c

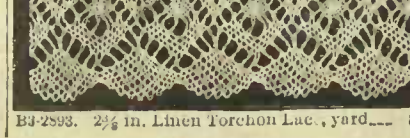

B3-2892. 1 1/2 in. Linen Torchon Lace, yard. 5c



B3-2893. 2 1/2 in. Linen Torchon Lac., yard. 8c

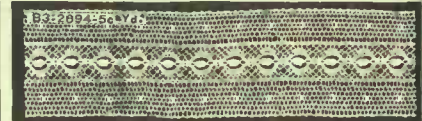

B3-2894. Quilling Insertion, 1 1/2 inch, yard. 5c



B3-2895. Lace Quilling, 1 inch, yard. 5c

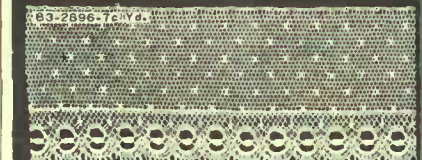

B3-2896. Lace Quilling, 1 1/2 inch, yard. 7c

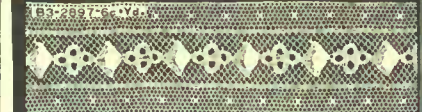

B3-2897. Quilling Insertion, 1 1/2 inch, yard. 6c



B3-2898. Lace Quilling, 1 1/2 inch, yard. 7c

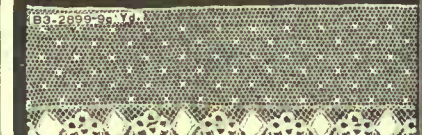

B3-2899. Lace Quilling, 1 1/2 inch, yard. 9c

### SWISS GUIPURE APPLIQUES



B3-5402. 1 in., ivory, butter or ecru, yard. 15c

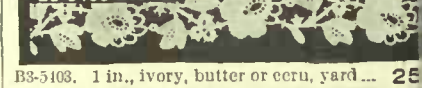

B3-5403. 1 in., ivory, butter or ecru, yard. 25c

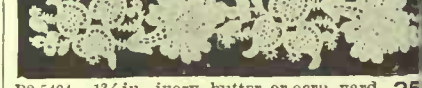

B3-5404. 1 1/2 in., ivory, butter or ecru, yard. 35c



B3-5405. 1 1/2 in., ivory, butter or ecru, yard. 50c

### CHIFFON APPLIQUES

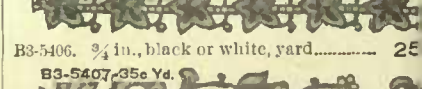

B3-5406. 3/4 in., black or white, yard. 25c

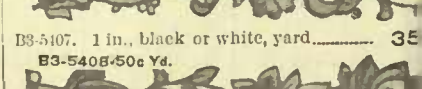

B3-5407. 3/4 in., black or white, yard. 35c

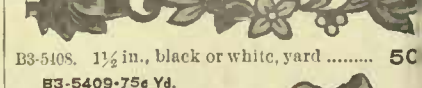

B3-5408. 1 1/2 in., black or white, yard. 50c



B3-5409. 2 1/2 in., black or white, yard. 75c



# FINE EMBROIDERIES AT POPULAR PRICES

## EMBROIDERIES

-2019. Cambric Edging, 1 in., 1c 1 1/2 in., 3c 1 to 2 1/2 in., 5c 1 to 4 in., 8c 2 to 5 in., 10c 2 to 6 in., 12 1/2c and 15c  
 -2020. Cambric Edging, 2 1/2 to 8 in. 20c 25c 30c 35c  
 -2021. Cambric Insertions, 1 to 3 ins. yard 5c to 25c  
 -2022. Flouncings, 12 in., yd. 35c 50c  
 -2023. Nainsook Edging, 1 to 3 1/2 in. yard 5c 8c 10c 12 1/2c 15c  
 -2025. Nainsook Edging, 3 to 7 in. yard 20c 25c to 50c  
 -2026. Nainsook Insertions, 3/4 to 1 1/2 in., yard 5c to 25c  
 -2080. Swiss Muslin Edgings, 2 1/4 to 7 in., yard 10c 12 1/2c 15c 20c 25c to 50c  
 -2030. Insertion to match Edgings, 1 to 1 1/2 inches, yard 8c to 35c  
 Work in all cases about half width of the cloth.  
 -2031. Cambric, Nainsook and Swiss Sets. Of these goods we have a large range of patterns in one, two and three widths, edging with insertions to match, per yard. 8c to 75c  
 -2038. Cream Flannel Skirting, silk sewn, 34 in., per yard. 75c 85c 1.00 1.35  
 -2039. Cream Flannel Embroidered, linen sewn, 2 in., per yard. 12 1/2c  
 -2040. Silk Sewn, 2 in., per yard. 15c  
 -2040. Silk Sewn, 2 in., per yard. 20c  
 -2041. Cream Cashmere Edgings, silk sewn, per yard. 25c 30c  
 -2041. Cream Cashmere Edgings, silk sewn, per yard. 40c  
 -2042. Infants' Nainsook Yokes, each. 15c 20c 25c



B4-1613. Cambric Edging, 2 1/2 in. wide, work 1 1/2 in. 5c

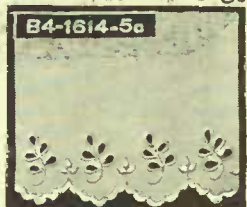

B4-1614. Cambric Edging, 3 1/2 in. wide, work 1 3/4 in. 5c

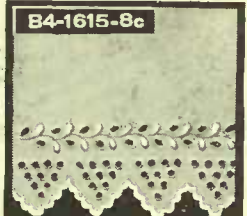

B4-1615. Cambric Edging, 3 3/8 in. wide, work 1 3/4 in. 8c

## CAMBRIC EDGINGS



B4-1618. Cambric Edging, 5 1/4 in. wide, work 2 1/4 in. 10c



B4-1624. 3 in. wide, work 1 1/2 in. 8c

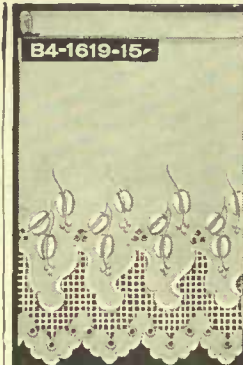

B4-1619. Schiffl Edging, 8 in. wide, work 3 3/4 in. 15c



B4-1622. 2 in. wide, work 1 in. 5c



B4-1631. Cambric Corset Embroidery, 16 1/2 in. wide, work 8 1/2 in. per yd. 25c

## INFANTS' BIBS

B4-115. Quilted Cambric, lace trimmed 5c  
 B4-033. We have a very extensive range of Fancy Quilted Cambric Bibs at 7c each, or 4 for 25c; 9c each or 3 for 25c; 10c 12 1/2c 15c 20c 25c 35c each or 3 for 1.00  
 B4-094. Japanese Silk Quilted Bibs, finished with fine lace. 10c 12 1/2c 20c  
 B4-035. Better qualities, with embroidered centres, silk embroidered trimmed, 25c 35c 50c to 1.00  
 B4-027. Fine Hand-made Mull Bibs, neatly quilted and embroidered, button-holed edge, very soft and absorbent, special each. 25c  
 Other qualities, 25c 35c 60c 75c  
**FEEDERS**  
 B4-028. Children's Oilcloth Feeder, bound edges, each 5c  
 B4-029. Special Feeding Bibs, made from fine rubber sheeting, natural color, 8 1/2 x 10 and 10 x 11. 10c and 12 1/2c Size 11 to 13, each 15c  
 B4-030. Children's Large Size Linen Feeding Bibs, with hemstitched ends, each 15c  
 B4-032. Special Lines in Linen and Crash Feeders, each 5c 4 for 25c 3 for 25c each 10c 12 1/2c

## RUCHINGS, FRILLINGS, NETS, LACES

### AUTOMOBILE VEILS

B3-133. We have an extensive range of Chiffon and Crepe de Chine Auto Veils, in all the leading colors, each. 1.25 to 5.00

### VEILINGS

B3-117. Fancy Mesh Tuxedo Net Veiling, with Silk Chenille spot, 18 in. wide, black, brown, navy, ivory, magpie, yard. 10c 12 1/2c 15c 20c 25c 35c  
 B3-118. Russian Net Veiling, 18 inches, black, brown, navy, ivory, magpie, yard 35c  
 B3-119. Fancy Mesh Tuxedo and Russian Net Veiling, in black only, 18 in., yard. 50c 65c 75c 1.00



B3-506. Fine Quality Hair Line Veiling, good smart finish, 18 inches wide, black, brown, navy, special quality, yard. 25c  
 B3-509. Storm Veiling (sometimes called wool barege or nun's), 20 inches wide in black, navy and myrtle, yard. 25c  
 B3-510. Infant's Shetland Wool Veils, in white only, each. 10c 12 1/2c to 35c  
 Infant's Silk Veils, each. 25c to 50c

B3-120. Fancy Mesh Tuxedo Net Veiling, 18 inches, black, brown, navy and ivory, yard. 35c  
 Also Tuxedo Meshes, yard. 15c 20c 25c  
 B3-121. Fancy Mesh Tuxedo Net Veiling, 18 inches, black, yard. 25c  
 B3-122. Fancy Russian Net Veilings, 18 inches wide, black only, chenille spotted. 35c  
 B3-123. Magpie Veilings (black and white mesh), 18 inches wide, yard. 20c 25c 35c 50c 65c 75c  
 B3-125. Silk Chambray Net, plain black only, yard. 20c 25c  
 B3-126. Silk Chambray Net, with chenille spot, 18 inches, black, ivory, brown, navy magpie, yard. 20c 25c 35c  
 B3-127. Mourning Veiling, 14 inches, silk chambray net, with 1 inch hem, yd. 25c Finer, 1 1/2 in. hem, yd 35c



B3-505. Plain Russian Net Veiling, 18 inches wide, stylish and durable, in black, brown and navy, yard 25c Better quality. 35c 50c 75c



B3-504. Chenille Dotted Russian Net Veiling, similar to cut, in black, brown, navy, 18 in. wide, yard 25c Better quality. 35c 50c to 1.00

### NETS

NOTE.—Nets and laces that have been cut cannot be exchanged.  
 -134. Silk Mechlin Nets, 36 in., white and black, yard. 15c 20c 25c 35c  
 -135. Colored Silk Mechlin Nets, 36 inches, pink, sky, Nile, apple green, cream, maize, orange, heliotrope, yard. 25c

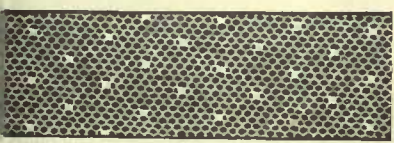

-507. Fine Cotton Point d'Esprit, 36 inches wide, in white, cream, ecru, yard 25c; finer quality 35c and 50c; also 72 in. wide 50c and 75c  
 -136. Bridal Veilings, 72 in., silk chambray net, white 50c 75c; also 108 in. wide, yard 1.00  
 -137. Black Silk Brussels Net, 36 inches wide, 35c 50c 75c 1.00 1.25  
 -140. Wash Blonde Net, 36 inches, white and cream, yard. 25c 35c 50c

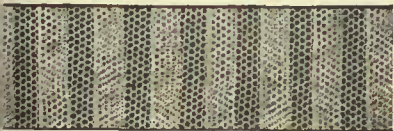

-508. Fine quality Tucked Net, 18 inches wide, suitable for yokes etc., in white or ecru, yd. 75c  
 -142. Confirmation Net, 72 inches, white, yard. 35c 50c 75c  
 -143. Embroidery or Mosquito Nets, 72 inches, white, yard. 25c 35c 50c  
 -144. Cotton Fish Nets, for fancy work, 18 inches, white only, yard. 65c

### SILK CHIFFONS

NOTE.—Send for samples of our special 35c Chiffon. All the best shades.  
 B3-145. 41 inch Silk Chiffon in black, white, cream, maize, rose, sky, Nile, helio, cardinal, brown, navy, grey, tuscan, reseda, champagne, turquoise, and all the leading special shades, yard. 35c  
 B3-146. 46 inch Pure Silk Mousseline-de-Soie, in black, white and cream only, yard 50c 65c

### TUCKED CHIFFONS

B3-147. Tucked Chiffon 17 inches of tucking, with 3 inch margin of plain on both sides, in black, white or cream, yard. 75c  
 B3-148. Better quality, 23-inch tucking, 3-inch margin, yard. 1.25

### SILK AND CHIFFON LACES

B3-9954. Black Silk Valenciennes Insertion, 1/4 inch. 5c  
 B3-9951. Black Silk Val. Lace, 3/4 in. 8c  
 B3-5909. Embroidered Chiffon Insertion, 1 1/2 inch, black or ivory. 15c  
 B3-5910. Embroidered Chiffon Lace, 4 in. black or ivory, per yard. 18c  
 B3-5911. Same as above, 6 inch, black or ivory, per yard. 25c

### ALLOVERS AND DRESS NETS

B3-5908. Embroidered Chiffon Allovers, 18 inches, black or ivory. 1.00  
 Better quality. 1.25 to 2.00  
 B3-82. Black Silk Chantilly Dress Net, 42 inch. 1.25  
 B3-001. 42 inch Russian Dress Net, black only. 50c  
 B3-002. 45 inch Point d'Esprit Nets, black and ivory. 75c  
 B3-003. 42 inch Fancy Dress Nets, black. 1.25  
 B3-004. Brilliantine Dress Nets, black 42 inch. .75 1.00 1.25  
 For colors, write for samples

### ALLOVERS—Continued

B3-85. 27 inch Black Sequin and Beaded Allovers, yard. 2.00 to 6.00  
 B3-86. 18 inch Lace Allover, suitable for yokes and sleeves of dresses, black only. 60c 75c 1.00 to 2.00

### ORIENTAL AND GIPIURE LACES

Laces, insertions, appliques and allovers, of these lines we have a complete stock.  
 In writing for samples kindly describe width and style wanted.

### RUCHINGS AND FRILLINGS

B3-500. New Fold Neck Ruching, very smart, has two folds white lisse with centre fold of gold cloth, yard. 50c  
 B3-150. Fancy Box-pleated Silk Ruching, 1/2 in. wide, in black or white, yard. 7c  
 B3-152. Widows' Lisse Borderings, in white, yard. 20c and 25c  
 B3-501. New Silk Cord Ruching, as worn in New York, in white, sky, rose, lavender, yard 25c

### RUCHINGS AND FRILLINGS—Continued

B3-153. Fancy Chiffon and Lisse Banded Frillings, for neck wear, in black, white, cream, sky and pink, yard. 15c 20c 25c 30c 35c  
 B3-154. Double Ruching for Babies' Bonnets, in white yard. 25c 50c

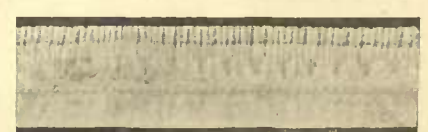

B3-502. Novelty Lisse Frilling, soft and very becoming, in white only, yard. 30c  
 B3-155. 1 inch Muslin Frilling, double row, suitable for nurses' caps, in white, yard. 5c or dozen yards. 55c

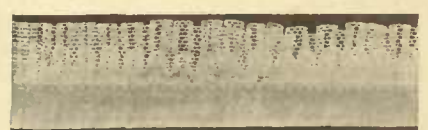

B3-503. Double Row Box Pleated Net Ruching, with finished edge, very durable, in white or ecru, yard. 35c  
 B3-166. Box of Six Neck Frills, assorted, in all white, or white, sky and pink, special per box. 25c  
 B3-703. Box of Six Neck Frills, assorted, in all white, or white, sky and pink, special, per box. 50c

## SOUTACHE BRAIDS, TRIMMINGS AND BINDINGS

3/8-in., 8c yd. They come in the following colors: black from 1/4 to 3/8 ins. wide, white, navy, brown and grey, 1/2 in. to 3/8 in.  
 Write us for samples of Soutache, Rat-tail, Military and fancy braids, also for Sequin Trimmings, Silk Passementeries, Persian Bindings, Fancy Gimps, etc.  
 B3-559. Silk Gimps, white or black, 1 1/4 inch wide, per yd., 10c.  
 B3-302. Silver or Gold Tinsel Braid, (flat), 1/2-in. 3c, 4c; 3/4 in. 5c; 5/8 in. 6c; 1-in. 8c; 1 1/4-in. 12c; 1 1/2-in. 16c.

B3-304. Gold or Silver Soutache Braid, 1/8 in. 3c, 5c yd.  
 B3-306. Colored Military Braid, 1/4 in. 2c; up to 1 1/2 in. 12 1/2c.  
 B3-308. Black Mohair Military Braid, 1/8 in., 2c; 3/8 in., 4c; 1/2 in., 5c; 5/8 in., 6c; 1-in., 8c; 1 1/4-in., 10c; 1 1/2-in., 12 1/2c; 2-in., 20c yard.  
 B3-310. Also in cream, widths from 1/4 to 1 1/2 in. at 2c, 4c, 6c, 10c, 12 1/2c yard.  
 B3-312. Black Mohair Tubular Braid, 1/4 to 3/8 in., 5c, 8c yard.  
 B3-314. Black Mohair Binding Braid, 1/2-in., 8c; 3/4-in., 9c; 1/2-in., 10c yard.

B3-316. Black Silk Binding Braid, very fine quality, 1/2-in. at 5c and 7 1/2-in. at 12 1/2c yard.  
 B3-322. Black or Cream Woollen Russian Braid, 1/2-in. 1c yard, or 10c doz.  
 B3-14x. Fancy Braid, 1/4 to 1 in. wide, in black, white, navy, cardinal, myrtle, brown, black and gold, white and gold, black and white, navy and white, 8c, 10c, 12 1/2c, 15c, 25c.  
**SILK TRIMMING**  
 B3-344. Colored Worsted Skirt Braids, per yard, 1c.  
 B3-346. Black Worsted Skirt Braid, per yard 1c, 2c, 3c.  
 B3-348. "Eatonia" Brush Binding, pure wool, all colors, per yard, 4c.  
 B3-350. Worsted Skirt Protector, black and colors, per yard, 3c.  
 B3-352. Silkette Skirt Binding Braid, soft finish, suitable for silk or soft materials, per yard, 3c.

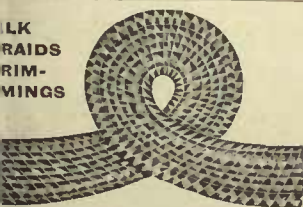

B3-82. Plain Pull Braids, with draw string can be pulled into almost any desirable pattern. The following prices are very special: 1/4-inch, 3c; 3/8-in. 4c; 1/2-in. 5c; 5/8-in. 6c; 3/4-in. 7c; 1-in. 8c; 1 1/4-in. 12c; 1 1/2-in. 16c.



**FINE QUALITY NEW STYLES** **NEWEST BELTS AND BELTING** **HIGH VALUES LOW PRICES.**

**CUT STEEL OR JET ENAMELLED BELT**

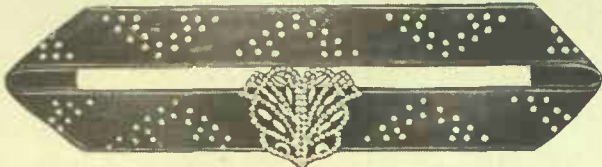

C4-924. A particularly stylish belt at a very moderate price. It is imported direct from a leading manufacturer of Paris, France; it is made of **black silk elastic** with real cut steel or jet enamel studding, with buckle to match. **This Belt in jet enamel complies strictly with the demands of fashionable dress** and will fit any waist from 22 to 32. Special price... **1.13**

**Special Notice**

Our **Finely Illustrated Catalogue**

Full of Christmas Suggestions in **LEATHER GOODS, SILVERWARE and JEWELRY** will be ready about November First. Write for One

**WINTER COAT GIRLDE**

C4-927. Special Girdle for winter coats, made of fine cord silk, closely and perfectly braided with suitable trimmings, a neat pattern. It is 1 3/4 inches wide, and can be had in black, brown or grey. Sizes from 28 to 38... **1.35**



**OUR CUT STEEL LEADER ONLY 69c**



C4-925. This Real Cut Steel Elastic Belt, with a genuine cut steel buckle at **69c** is an example of Eaton savings prices. Only by personal buying and by placing tremendous orders were we enabled to secure this handsome black cut steel belt at this most marvelous price. This belt will fit any waist from 22 to 32. Our price... **69c**

**NEW! LEATHER AND ELASTIC**



C4-921. This Combination Leather and Elastic Belt is one of the **new** and popular belts of the day. Finest elastic with a dip suede leather front and handsome gold plated buckle. This price is very moderate for such a stylish article. Black or brown; sizes 24 to 32 inches **63c**

**EXTRA VALUE—JUST 25c**

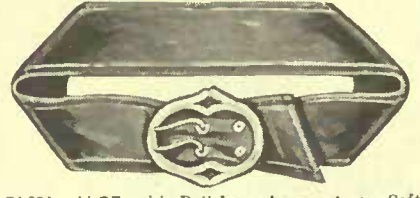

C4-922. At **25c** this Belt is extra value. Soft leather 2 1/4 ins. wide, straight style and large oval gilt harness buckle. Sizes 22 to 32, black brown, navy... **25c**

**NEW AND VERY DRESSY**



C4-923. This is sure to be one of Fashion's hit. A straight leather belt with a narrow silk cord design, and oval buckle; black, brown or tan. Sizes 22 to 36... **50c**

**AN ATTRACTIVE LOOKING BELT**



C4-924. A very neat Leather Belt, graduated style with gilt buckle; black, brown or tan. Sizes 22 to 36... **25c**

**POPULAR BOW FRONT**

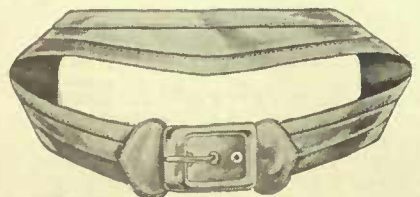

C4-925. An attractive and serviceable Leather Belt, one that will hold its shape and appearance well; black and brown, in sizes 22 to 36... **50c**

**VERY NEAT LEATHER BELT**



C4-926. Straight Narrow Leather Belt, with raised center strip and black or gilt buckle. Nice fitting and neat, black only. Sizes 22 to 36... **45c**



**IMPORTED STAPLE BELTING**  
C4-928. Imported Silk Elastic Belting, 1 3/4 ins. wide, a staple article for belts, in the following colors: Black, brown or navy. The elastic is very strong and makes one of the most serviceable belts imaginable. Per yard **50c**



**UNSURPASSED VALUE—1c per Inch**  
C4-929. This beautiful Elastic Belting comes in black, brown and navy, is imported direct from Paris and is 2 3/4 inches wide. It makes a handsome belt and also a very comfortable fitting one. Our price is not only unusual and odd but it is also another instance of special **EATON** saving. Per inch **1c**

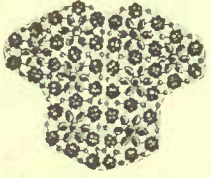

C4-926. A very pretty Black Belt Buckle closely resembling the real jet. An imported design that is a model of neatness. Price... **25c**

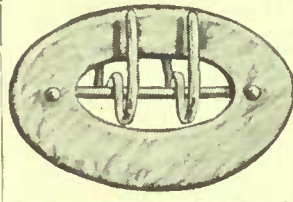

C4-927. The popular Mother-of-Pearl Buckle for Wash Belts, fancy and ribbon beltings **25c**



C4-928. A very handsome Buckle of cut steel and gilt combination. The genuine steel studs are graduated in size to harmonize with the different proportions in the design. It is a buckle of unusual attractiveness and beauty. Price... **50c**

**ONLY 25c FOR THIS NEAT BELT**



C4-9210. A very neat Silk Belt of black taffeta shirred and trimmed with silk-covered buttons. Sizes 22 to 36. Price... **25c**

**SPECIALLY MADE FOR COMFORT**



C4-9211. Fine Taffeta Silk, trimmed as illustrated with silk covered elastic sides. Neatness and comfort are combined in this special silk belt; brown, navy and black, Sizes 22 to 36... **50c**

**A SUITABLE MOURNING BELT**



C4-9212. All Black Silk Belt, 1 3/4 inches wide, tailor made style, with modest trimming. A very neat and suitable belt for mourning. Sizes 22 to 36. Price... **25c**

**BLACK ONLY—JET TRIMMINGS**



C4-9218. Black Silk Belt, pleated and shirred as illustrated with jet trimmings. We paid a higher price for this belt to secure a very fine taffeta. Sizes 22 to 32... **50c**

**HANDSOME SILK BELT**



C4-9214. Taffeta Silk Belt, very finest black; a handsome design with silk leaf medallion trimmings. Our highest quality silk belt. Sizes 22 to 32, black only... **75c**

**A MODEST SILK BELT ONLY 60c**



C4-9215. A very dainty Black Taffeta Silk Belt, medium width, simple but smart design. Sizes 22 to 32... **50c**

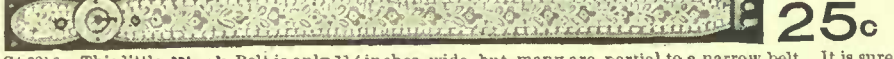

C4-9216. This little Wash Belt is only 1 1/4 inches wide, but many are partial to a narrow belt. It is sure to fit well to the figure and always looks dressy. It is made of fine openwork wash material with inner lining to give strength and stiffness. Pearl detachable buckle. Sizes 22 to 36... **25c**



C4-9217. Wash Belt with design specially adapted to a white belt. It is made of very fine wash fabric with an inner lining that will wash evenly with the belt, straight style 2 inches wide, complete with mother of pearl detachable buckle. Sizes 22 to 36. Price... **25c**

**LADIES TAKE NOTICE**—You can help us very much when ordering Belts if you will **BE SURE TO SEND SIZE** wanted. Failure to do this will necessitate cancelling your order, and we particularly wish to avoid any inconvenience.

**IMPORTED BLACK BEADED ELASTIC BELTS**

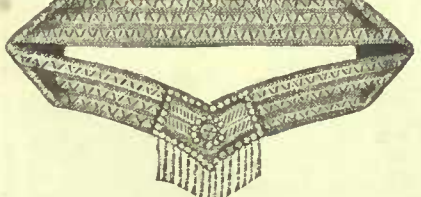

C4-9218. A Belt specially suitable for elderly women. Black beaded elastic, 1 1/4 inches wide, dip buckle with bead fringe. Black only, to fit any waist from 24 to 32. Price... **50c**



C4-9219. A most handsome Beaded Elastic Belt, all black, large back buckle with dip front. Will fit any waist from 24 to 32. Price... **1.00**

**BUSTER BROWN BELTS FOR CHILDREN**



C4-9220. Child's Buster Brown Belt, patent leather finish with double buckle front. Sizes 28 to 36. Black, brown, red or white... **12c**



C4-9221. Child's Real Leather Buster Brown Belt, dip front style in black, brown, red or white. Sizes 28 to 36... **25c**

**THIS SPECIAL FANCY BELT 47c**



C4-9223. Fancy Imported Tinsel Belt, silver colored with gilt leaf and silk flowers. It is 2 1/4 ins. wide and has fancy gilt buckle. Handsome belt for evening wear, price **47c**



C4-9222. Something new. A Washable Silk Belt that always looks prim. White or black only; simple but attractive, straight pattern in a braided lace effect, fancy gilt buckle; 22 to 36. **50c**



OUR STYLES ARE RIGHT

FASHIONABLE LEATHER GOODS

OUR PRICES ARE RIGHT

Three Fitting Bag 1.17



C4-9250. This bag is particularly suitable for general everyday shopping. It is inexpensive and yet it has a nice style and a good finish. It has a 10 inch covered riveted frame, a real leather bag 5 inches deep, leather handle, a serviceable rexine lining and three inside pockets fitted with change purse, card case and small hand mirror. Good value at..... **1.17**

Two Special 1.00 Bags that are Fine Values



C4-9251. A very pretty and stylish bag for afternoon and evening calls. Something new in ladies' leather hand bags, fancy shape with embossed pattern front, double strap handles, dimensions are 6x7 ins. This specially designed bag is made in two popular colors, brown and tan. In ordering be sure to state which color is preferred. Our Price **1.00**



C4-9252. A Real Leather Lined Bag. It's general appearance, fine and perfect finish marks it at once as a bag intended to sell at a higher price, but through special arrangements with the manufacturer we have secured it as our leader. It is a finely grained leather bag, leather cover riveted 9 inch frame and handle with inside change purse to match. Extra Value..... **1.00**

This Leather Bag 65c



C4-9253. An 8 inch Leather Bag with a riveted covered frame, leather handle and a very serviceable inside lining. It has a good appearance and two inside fittings, change purse and card case. A bag that is just suited for the everyday shopping trip. Price **65c**



A Horn Back Alligator Bag for 3.00

C4-9254. There are qualities about an Alligator Bag that appeal to a woman wishing something nice in the way of a leather bag. This bag has a magnificent inside leather lining, strong 9 inch covered frame, neat gilt mountings and clasp, and beautiful appearance. Price only..... **3.00**

Patent Leather Bag and Belt



C4-9256. Something new for fall and winter. A Patent Leather Bag and Belt. This makes a very dressy and attractive combination and yet at the same time quite modest. The bag has a patent leather change purse and a neat satin finished gilt dome clasp, on which a neat monogram is engraved free. The belt is patent leather finished, plain graduated style with an attractive gilt buckle and can be had in sizes 22 to 32. Price of Bag only..... **1.25**  
Price of Belt only..... **29c**

A Handsome Bag for 2.00

C4-9257. This Bag is one of the newest and most fashionable now in demand, it is exclusive in style and finish. The large outside pocket gives it a very refined appearance, it is made of extra fine black grained leather with an overlapping leather clasp independent of the metal clasp on frame. It has a leather handle and contains inside change purse..... **2.00**



C4-9255. This superb bag has a 2-inch hard bottom that tends to keep it in the original shape until the very last; in style it is distinctly different from anything else catalogued. This handsome real seal bag has a riveted metal covered overlapping 9 inch frame, a leather handle and other lining and is made in 5 fashionable shades that have a color softness that can be obtained only in the very best leathers. Our choice of dark brown, navy blue, empire green, black and wine. We are offering something in this number that will not fail to please those who wish a bag that is of the highest standard in style, finish, workmanship and material. Price..... **5.00**

Very Finest Genuine Seal 5.00



**5.00**

Real Goat Seal, Black Only, 2.50

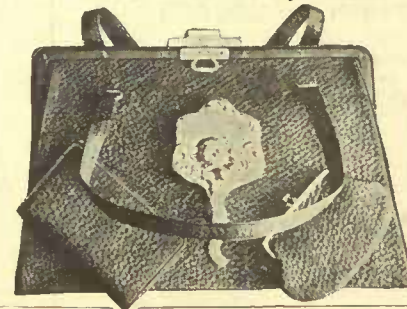

C4-9258. This beautiful Split Bottom Bag is made of finest goat seal, lined with a very delicate mauve shade of moire silk, the steel riveted frame is covered with the same material as the bag and the corners are protected by neat gilt metal caps. It is provided with double strap handles and three interior fittings, change purse, card case and mirror..... **2.50**

Black, Brown or Green



C4-9259. This Leather Bag is of very fine quality and has a perfect seal graining that would be hard to detect from the very expensive real seal. It is strongly made, has good leather lining, inside purse with choice of three colors, black, brown or green..... **1.25**

Real Seal Leather



C4-9261. Ladies' Handsome Combination Purse of fine real seal leather. This very serviceable and stylish purse is made in black, and has divisions for stamps, car tickets and calling cards.. **50c**

Genuine Alligator

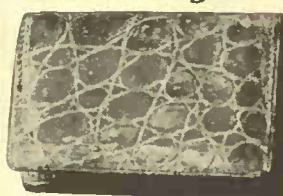

C4-9263. Ladies' Popular Genuine Alligator Purse and Card Case combined, warranted made from real alligator hides. The alligator leather is not only very popular but is one of the most serviceable and durable leathers for purses. This purse is very good value at..... **1.00**

Finest Seal Purse

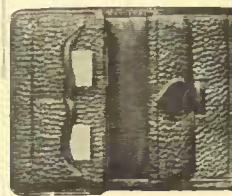

C4-9262. This is indeed a beautiful purse, warranted to be made from selected real seal, with neat calf-skin trimmings inside. It has a strong nickel plated frame, and is nicely finished throughout. Your choice of black or brown. **1.50**

Seal Grain



C4-9260. The large size of this bag makes it particularly useful and desirable, and because of the fine quality of the material and the perfect workmanship and finish, together with the moderate price asked, the demand for this special bag will be large. It is made of fine black seal grain leather and has double strap leather handle, leather covered riveted 10 inch frame, leather lining and change purse..... **1.50**

Men's Automatic Wallet

C4-9269. Men's Automatic Wallet or Bill Book of fine black seal grain leather, serviceable leather lined, having safety straps for bills and interior partitions for letters, cards, stamps, etc. For **1.00** this is remarkably good value.

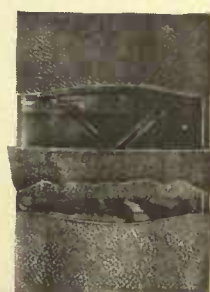

Similar style without card and stamp fittings **50c**

C4-9270. Men's Automatic Wallet or Bill Book, same design as illustrated with same fittings but made of very fine genuine Morocco leather..... **2.00**

Tobacco Pouch 50c.

C4-9271. Tobacco Pouch, made of finest Ceylon rubber. It is easily carried in the pocket and keeps the tobacco in the best smoking condition. Price..... **50c**



Bill Folds, Etc.

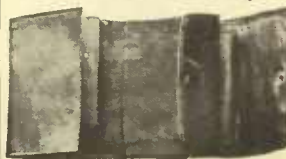

the pocket. Price..... **1.00**  
Same in genuine seal skin..... **1.00**

Men's Strap Purse

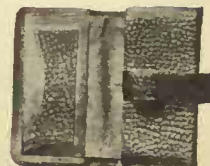

C4-9273. The Combination Bill and Change Purse with Strap-Fastening is one of the most popular purses made for men. It is specially suited for carrying bills since it has a concealed secret pocket, it also has four pockets for change, real seal, as illustrated..... **1.00**  
Same style in serviceable leather..... **50c**

C4-9274. For loose change we can commend this coin purse. It is handy, compact and safe. A favorite with most men. Seal **50c**.  
Hide leather..... **25c**

Vanity Bags



C4-9266. Ladies' Real Leather Vanity Bag, having all appearance and finish of bags of higher prices. It is made of black serviceable leather and in a popular design. The leather has a nice grain and will give excellent wear..... **50c**

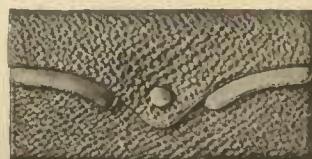

C4-9267. Ladies' Real Seal Vanity Bag, black only, with calf covered button and trim and seal strap handle at the back, making a very dainty and modest ladies' vanity purse, size 3 1/4 x 3. Price..... **1.50**

C4-9268. A String Bag only costs 25c, but any woman who once gets one wouldn't be without it for double the price. They hold a large number of small parcels and for a quick rush shopping trip they are just what is wanted. Each..... **25c**

C4-9265. German Silver Mesh Purse with titelining. A very fashionable purse with cable link chain handle and fancy embossed oxidized mesh. The new 3 1/2 inch size as illustrated makes the daintiest of women's fancy mesh..... **1.00**





# Plain Colored Silk and Satin Ribbons

## Narrow Taffeta Ribbon



C2-100. Plain Colored Taffeta Ribbons of pure silk weave and very firm texture for dress trimming and general fancy work, also for children's wear and beading purposes, colors are white, cream, sky, turquoise, pink, old rose, red, cardinal, garnet, Nile, mauve, yellow, brown, navy, moss and myrtle. Each of the following widths are bought from the same maker which assures perfect color matching throughout the entire line.  
Widths  $\frac{3}{4}$  in. 1 in.  $1\frac{1}{2}$  in. 2 in.  $2\frac{1}{2}$  in.  
Prices 3c 5c 7c 8c 10c

## 4 Inch Taffeta Ribbon

C2-101. Pure Silk Taffeta Ribbons for misses' bows, sashes, and neckwear, also very popular for decorating and floral functions. This is an extra heavy quality of ribbon, and offers the following galaxy of colors, white, cream, sky, pink, red, cardinal, tan, brown, navy, moss and black. Full 4 inches wide, and florists will please note that we allow a  $\frac{1}{2}$  yard off every piece of 18 yards.  
Price per piece..... 2.62 Per yard..... 15c

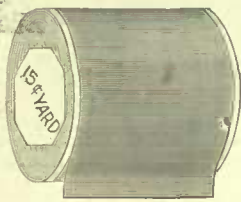

## 5 and 6 Inch Taffeta Ribbon



C2-102. Cut to left is drawn direct from our wide Taffeta Silk Ribbon of extra heavy Swiss weave for millinery, girdles, bows and sashes. This ribbon is made especially for our trade in the following colors:—White, cream, sky, turquoise, pink, old rose, red, cardinal, garnet, brown, navy, Copenhagen, reseda, moss and myrtle.  
5 inch width per yard..... 20c  
6 inch width per yard..... 25c

## Special 5 3/8 inch Taffeta Silk

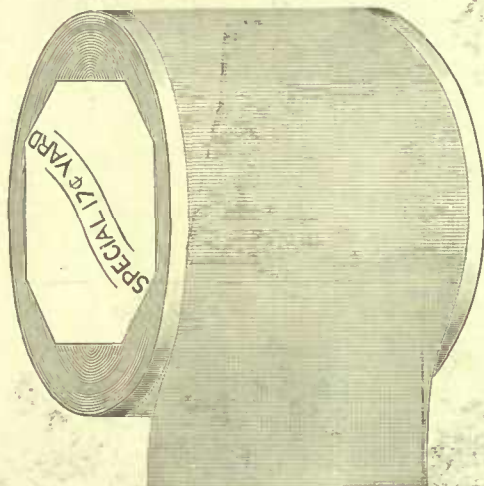

C2-103. Plain Colored Taffeta Silk Ribbon, as shown in cut above, an excellent weave for general wearables including hat trimmings and sashes, colors are white, cream, sky, turquoise, pink, old rose, champagne, red, cardinal, tan, brown, navy, myrtle and black. Note the splendid width  $5\frac{3}{8}$  inches.  
Special price per yard..... 17c

## The "Louise" Silk Baby

C2-104. Plain Colored Pure Silk Baby Ribbon in three evenly graduated widths, as indicated in cut to right. This line was one of our best sellers last season, consequently we have placed very heavy Swiss orders, specially for our mail order customers. Colors are white, cream, sky, turquoise, pink, red, cardinal, yellow, mauve, and Nile.  
Widths  $\frac{1}{2}$  in.  $\frac{3}{4}$  in.  $\frac{5}{8}$  in.  
Prices per yard 1 1/2c 2c 3c

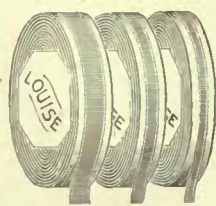

## Fine Corded Baby Ribbon

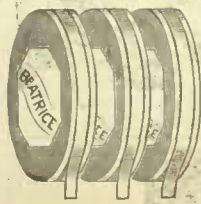

C2-105. The "Beatrice" Silk Corded Baby Ribbon, as shown in cut to left, comes in a full  $\frac{1}{4}$  inch width and is specially suitable for beading or underwear trimming, colors are white, sky, pink, red and mauve. The cord in this ribbon is so fine and the satin edge so dainty that our best artists found it impossible to give you an exact representation in the accompanying reproduction.  
Per yard..... 3c

## 2c Binding Ribbon

C2-106. Cut to right shows 3 bolts of our Staple  $\frac{1}{2}$  Inch Silk Binding Ribbon, which is a special Swiss weave made for this one purpose. Colors are white, cream, sky, pink, red and black. Dress-makers please note that the price of a piece of 36 yards is 70c or per yard..... 2c



## Rich Liberty Satin Ribbons



Widths  $\frac{1}{4}$  in.  $\frac{1}{2}$  in. 1 in.  $1\frac{1}{2}$  in. 2 in. 3 in.  
Prices 2 1/2c 4c 6c 9c 12 1/2c 15c

C2-107. This season we have bought a special line of Liberty Satin Ribbon for our Mail Order customers exclusively. It's a pure silk weave with lustrous satin face, and offers six splendidly graduated widths, one of which is shown in cut to left. Colors are white, cream, sky, turquoise, pink, old rose, red, cardinal, Nile, mauve, brown, navy and myrtle. Note this attractive list of prices which are considerably lower than last season's.

## Single Face Satin Ribbon

C2-108. Heavy Single Face Satin Ribbons, with cotton back, suitable for badges, book marks, and general printing purposes, also for frills and fancy work. This line comes in three popular widths and eleven bright shades for fall. Your choice of white, cream, yellow, orange, tan, sky, pink, mauve, red, cardinal or moss.  
Widths in ins.  $1\frac{1}{2}$  in. 2 in.  $2\frac{1}{2}$  in.  
Prices per yd. 5c 8c 10c



## 19c Liberty Satin

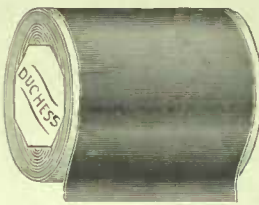

and navy. Per yard..... 19c

C2-110. This special line of Liberty Satin Ribbon, shown in cut to left, is nearly 5 inches wide, having pure silk back and lustrous satin face, an excellent weave for millinery or sashes, also for rosettes and other evening wear novelties, colors are white, cream, sky, pink, red, brown

## 5 1/2-Inch Liberty at 25c

C2-111. Wide Liberty Satin Ribbon of extra heavy weave for fall and winter millinery, also for sashes, girdles, ties, and rosettes for street or evening wear, colors are white, cream, sky, pink, champagne, emerald, cardinal, brown, navy, moss, and heliotrope. Full  $5\frac{1}{2}$  inches wide at per yard..... 25c

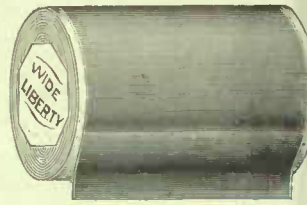

## Water Wave Silk Ribbon

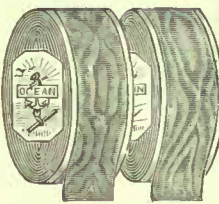

C2-112. The "Ocean" Moire Taffeta Ribbon, as shown in cut to left, is again listed among our most popular lines for children wear and fancy work. The demand however, is so fluctuating for this class of weave that we stick to the staple every day shades, white cream, sky, pink and red in the three following widths:  
Widths  $\frac{3}{4}$  in. 1 in.  $1\frac{1}{2}$  in.  
Prices 4c 5c 8c

## 11c Special in Taffeta Silk

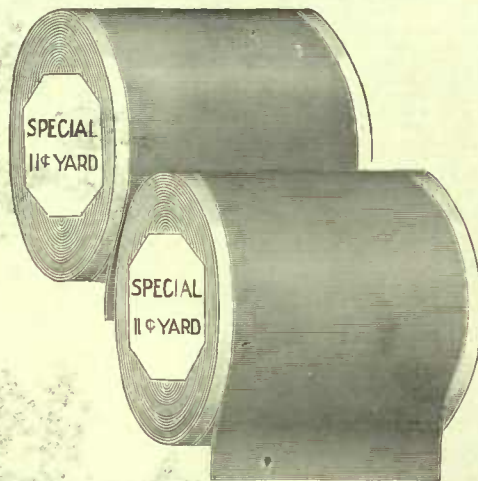

C2-113. Plain Colored Taffeta Silk Ribbon of pure silk Swiss weave and over 3 inches wide, making it a popular ribbon for children's millinery and sashes, also for table decoration, fancy work and florists' needs. Colors are white, cream, sky, pink, Nile, mauve, red, cardinal, tan, light brown, navy and black. Special value at per yard..... 11c

## "Dandy" Baby Ribbon

C2-114. Heavy Single Face Satin Baby in 4 evenly graduated widths, as shown in cut to right, correct for tying purposes and fancy work where a brilliant ribbon is required. Colors are white, cream, yellow, orange, sky, pink, red, cardinal and moss.

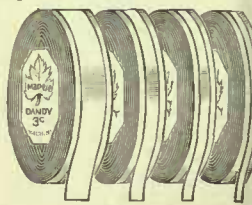

Widths  $\frac{1}{2}$  in.  $\frac{3}{4}$  in.  $\frac{5}{8}$  in.  $\frac{3}{8}$  in.  
Price per yd. 1c 1 1/2c 2c 3c

## Double Face Baby

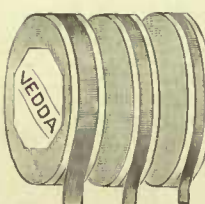

C2-115. The "Vedda" Double Face Satin Baby Ribbon comes in popular widths as represented in drawing to left, and offers you a choice no less than nine bright colors. White cream, sky, turquoise, pink, Nile, mauve red and cardinal.  
Widths  $\frac{1}{2}$  in.  $\frac{3}{4}$  in.  $\frac{5}{8}$  in.  
Price per yard 1 1/2c 2c 3c

## The "Burney" Wash Ribbons

C2-116. This is a special weave of pure silk ribbon made for beading purposes and trimming wash materials. We guarantee it to wash satisfactorily. Colors are white, cream, sky, pink and mauve, cut to right is sketched direct from the goods, two widths only.  
 $\frac{1}{4}$  inch, per yard..... 3c  
 $\frac{1}{2}$  inch, per yard..... 5c



C2-200. Handsome "Marquise" Hat Bow, as shown on figure, is made in large rosette effect in front, plain band for crown and slashed ends as shown. Wide plain silk ribbon used, colors are white, cream, sky, pink, cardinal, brown, navy and black.  
Price..... 1.00

C2-205. Same style of hat bow made of wide fancy Dresden ribbon, in sky, pink, red, light brown, navy, old rose, turquoise or reseda.  
Price..... 1.25

C2-210. This strikingly new style in a Ribbon Tie, as shown on figure, is made of wide taffeta silk ribbon, designed with shirred bow and diamond shaped ends, bearing 2 rows of narrow baby ribbon as shown, colors are white, cream, sky, pink, red, brown, navy or black.  
Price..... 39c

C2-215. Same style of ribbon tie, made of fancy Dresden ribbon in sky, pink, brown or navy.  
Price..... 47c

C2-220. Smart "Directoire" Sash, made of five inch plain taffeta or duchess satin ribbon, as shown in cut to left, colors are white, cream, sky, pink, red, brown, navy or black. Complete with slide, knots and tassels for..... 1.00

C2-225. Same style of sash made of wide Dresden ribbon, complete with same class of trimmings, for..... 1.25

## Plain Silk Corded Ribbons



C2-109. The adjoining cut is an exact reproduction of our Medium Weight Silk Faille or Corded Ribbon, so popular for hat streamers, shoe bows, printing purposes and stationery, colors are white, cream, sky, pink, and red. This is an exceptionally good ribbon value at the prices quoted.  
Widths in inches  $\frac{1}{2}$  in. 1 in.  $1\frac{1}{2}$  in. 2 in.  
Prices per yard 3c 5c 8c 10c

## Satin Frill to Fit 20 or 22 in. Cushion

C2-230. Large Double Cushion Frill, made by joining two blending colors of heavy single face satin ribbon, as shown in cut to right, when ordering state any two of the following colors, also stipulate which shade you wish to go on the inside. White, cream, yellow, orange, tan, pink, sky, mauve, red, cardinal and moss. Contains 9 yards of 8c ribbon, no extra charge for making. Price..... 72c





# Fancy Ribbons, Velvets and Black Ribbons

## Dresden at 25c yard



C2-153. Richly Designed Dresden Ribbon in handsome floral pattern. Cut to left is a wood engraving taken direct from a sample of the goods. The predominating colors are white, sky, pink, old rose, turquoise, emerald, reseda, light brown and navy, over 5 inches wide. Be sure to state color when ordering. Special value at per yard 25c

## Dresden at 39c Yard



C2-154. High Grade Dresden Ribbon, designed exactly as shown in cut to left, having neat figured border and continuous rose pattern down centre. Colors are blue, pink, red, emerald, old rose, prunelle, brown and navy. This is a very heavy quality ribbon being woven on a firm taffeta silk ground, correct for sashes, girdles and best millinery, nearly 6 1/2 inches wide. Excellent value at per yard 39c

## This Exquisite Pattern 45c Yard



C2-155. Cut to left shows a unique conventional design on a heavy silk ground, nearly 7 inches wide, and in the following popular colors for fall: Tan, brown, navy, dark red and moss green. Thrifty milliners will appreciate this value. Per yard 45c

## Belting at 25c Yard

156. Plain Corded Silk ribbon of extra heavy silk weave for belting or hat bands, cut to right is drawn direct from a sample of the goods. Colors are white, cream, sky, pink, cardinal, brown, navy and black. Full 1 1/4 inches wide, per yard 25c



## Colored Velvets in Assorted Widths

C2-120. Colored Velvet Ribbons with heavy silk pile and satin back, a very fine French weave in the following colors:

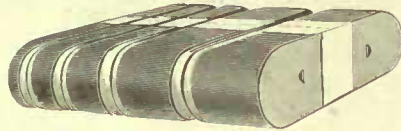

White, cream, wine, emerald and myrtle, sky, turquoise, pink, old rose, alice, tan, brown, cardinal.  
Widths 3/8 in. 1/2 in. 3/4 in. 5/8 in. 1 in. 1 1/4 in. 2 in.  
Price per yd. 4c 5c 7c 10c 15c 20c 25c

## Fancy Belting Ribbon 25c Yard

C2-157. Cut to right illustrates our special weave of Fancy Corded Belting made in Switzerland specially for our Canadian mail order customers. Colors are white, sky, mauve, brown, navy, and emerald. Note the dainty figured design, 2 inches wide. Exceptional value at per yard 25c



## Black Velvet Ribbons with Linen Back



C2-122. The accompanying sketch will give you an idea of the even width graduation. This is a French ribbon bought specially for the dressmakers' trade. Please note that while there are about 13 yards in a bolt we charge you for but 17 1/2 when ordering in piece lots.

Widths 1/4 in. 3/8 in. 1/2 in. 3/4 in. 1 in. 1 1/4 in.  
Price per yd. 2 1/2c 3 1/2c 5c 6c 7c 10c

## Rich Paisley Ribbon at 31c Per Yard

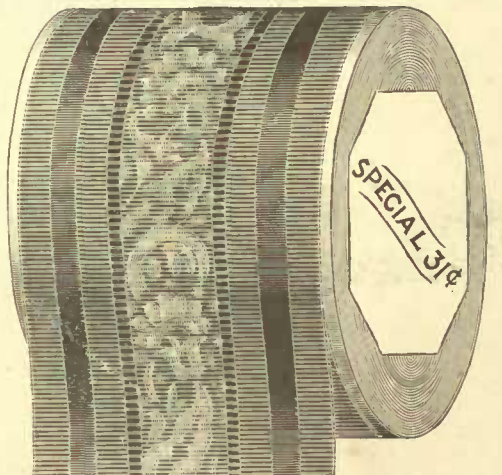

C2-159. This handsome Paisley Ribbon is another evidence of Swiss art and skilled workmanship on the part of the weavers; designed precisely as shown above. Colors are white, tuscan, sky, pink, mauve, old rose, bronze, emerald, tan, brown, cardinal and navy, 5 1/4 inches wide. Per yard 31c

C2-125. Plain Black Duchess Satin Ribbons with rich satin face and pure silk back; in eight splendid widths and reasonably priced.

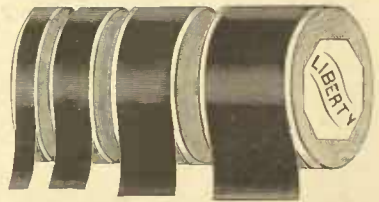

Widths 3/8 in. 1/2 in.  
Price per yd. 3 1/2c 5c  
Widths 1 in. 1 1/8 in. 2 1/4 in. 3 in. 4 1/4 in. 5 1/4 in.  
Price per yd. 7c 10c 12 1/2c 18c 25c 30c

## Black Velvet Ribbons with Satin Back



C2-121. Cut to left shows our Extra Fine Grade Black Velvet Ribbon with silk pile and satin back. The fashion centres of the world proclaim velvets as the leading ribbon for fall 1909 hat trimming.

Widths 1/2 in. 3/4 in. 5/8 in. 1 1/2 in. 3/4 in. 1 in. 1 1/4 in.  
Price per yd. 3c 4c 5c 8c 10c 12 1/2c 15c  
Widths 1 1/2 in. 1 3/4 in. 2 1/4 in. 2 3/4 in. 3 1/4 in.  
Price per yd. 20c 22c 25c 30c 35c

## Fancy Stripe Ribbon at 19c Per Yard

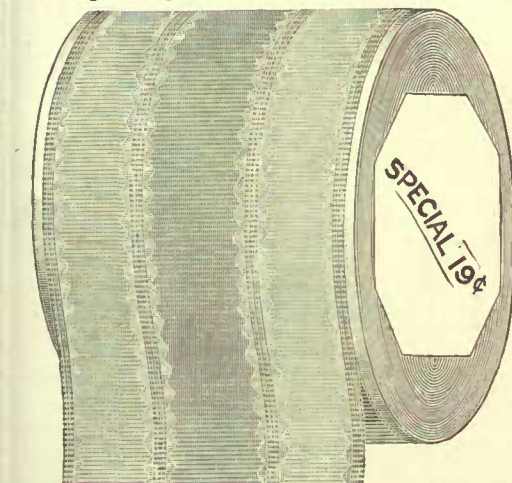

C2-158. This dainty Stripe Ribbon is also drawn direct from the goods, and cut above gives you a vivid conception of every detail. Colors are white, sky, pink, mauve, Nile and Mais, nearly 5 inches wide. Special, per yard 19c

C2-123. Plain Black Taffeta Silk Ribbon of good strong French weave for dress trimmings and millinery, also for bows and girdles.

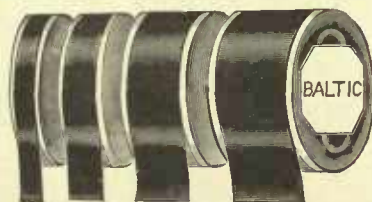

Widths 3/8 in. 5/8 in.  
Price per yd. 2c 3c  
Widths 1 in. 1 1/2 in. 2 in. 3 in. 4 in. 5 in.  
Price per yd. 5c 7c 8c 11c 15c 20c

## Heavy Black Taffeta

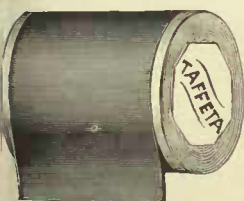

C2-124. Best Grade Plain Black Pure Silk Taffeta Ribbons in an elaborate range of popular widths and prices. This is a very high grade ribbon made in France especially for our trade.

Widths 3/8 in. 1/2 in. 3/4 in.  
Price per yd. 3c 4c 5c  
Widths 1 in. 1 1/4 in. 2 1/4 in. 2 3/4 in. 3 in. 4 in. 5 in.  
Price per yd. 7c 10c 12 1/2c 15c 18c 20c 25c

## Black Moire Silk

C2-126. Black Moire Silk Ribbon in dainty ocean wave effect, as shown in cut to right. This line comes in 3 widths only, very stylish for skirt trimmings.



Widths 3/4 in. 1 in. 1 1/2 in.  
Price per yd. 5c 7c 10c

C2-235. The new "Cluster" Hat Bow, made of wide Dresden ribbon in a host of small, medium and large loops, suggestive of the name, plain band for crown. Colors are sky, pink, red, light brown, old rose, turquoise, reseda and navy. The hat is shown merely to indicate position bow should occupy. Price of bow 1.25



C2-240. Same style of "Cluster" Hat Bow, made of 5 inch plain taffeta silk ribbon in white, cream, sky, pink, red, brown, navy, myrtle or black 1.00

C2-245. Dainty "Poplar" Ribbon Tie, as shown on figure, is made of medium width fancy Dresden ribbon with bows, knots and alashed ends, as pictured, will wear well with linen collars. Colors are sky, turquoise, pink, tuscan, Nile, mauve and reseda 25c

C2-250. Same style of "Poplar" Tie made of plain taffeta silk ribbon in white, cream, sky, pink, Nile, mauve, red, cardinal, tan, light brown, navy and black. Special at 19c

C2-255. Jaunty "Empire" Sash made of fancy Dresden with 2 long streamers and 6 loop bow, which may be worn at back or side as shown on figure. The predominating colors are sky, pink, old rose, red, light brown, reseda and navy 1.25

C2-260. Same style of "Empire" Sash made of 5 inch plain taffeta silk ribbon in the following colors: White, cream, sky, pink, red, cardinal, brown, navy and black; correct for either street or evening wear 1.00

Please note that commencing September 1st we discontinue the issuing of Ribbon Samples. Keep in mind that if any of your ribbon orders do not open up to your entire satisfaction you are at liberty to return them for exchange or refund.

## 25c Silk Hair Bow



## 29c Hair Bow



C2-280. Misses' Large 4 Loop Hair Bow, made of 5-in. plain taffeta ribbon as shown in cut to right. Colors are white, cream, sky, pink, cardinal, brown, navy or black 29c

C2-290. Same style of bow, with 6 loops and 2 ends, in same colors 38c

C2-270. Misses' Plain Taffeta Silk Hair Bow with 4 loops and 2 slashed ends as shown in cut to left, made of 4 inch ribbon in white, cream, sky, pink, cardinal, brown, navy or black. Complete with bone pin 25c



## Black Corded Ribbons

C2-127. Medium Weight Black Silk Corded Ribbon, as shown in cut to left, very suitable for hat streamers or bands, shoe ties, bonnet strings and many other every day uses. Your choice of seven widths evenly graduated.

Widths 3/8 in. 1/2 in. 1 in. 1 1/4 in. 2 1/4 in. 3 in. 4 1/4 in.  
Price per yd. 4c 5c 7c 10c 15c 18c 25c

## Black Double Face Satin

C2-129. Cut to right is sketched direct from a sample clipping of our Heavy Double Face Black Satin Ribbon which offers no less than eight wanted widths. Keep in mind our 1/2 yard allowance on all 18 yard pieces of ribbon.

Widths 3/8 in. 1/2 in. 1 in.  
Price per yd. 3 1/2c 5c 7c  
Widths 1 1/2 in. 1 3/4 in. 2 1/4 in. 3 in. 4 in.  
Price per yd. 10c 12 1/2c 15c 20c 25c

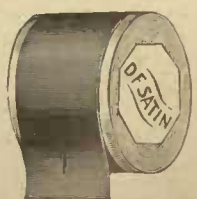



# Women's Lined and Unlined Kid Gloves

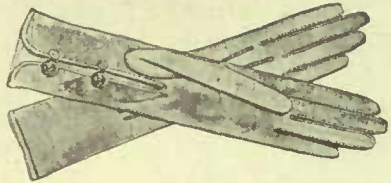

B1-100. The "Vero" French Kid Gloves for Women, is again ordered in large quantities for 1909 fall trade. Colors are tan, brown, beaver, grey, navy, myrtle, black and white, sizes  $5\frac{3}{4}$  to 8, see cut above. Pair **75c**



B1-101. Women's popular "Princess" French Kid Glove is made of very choice skins and neatly finished with over seams and pointed backs as shown above, your choice of tan, brown, beaver, grey, navy, myrtle, black and white, in sizes  $5\frac{3}{4}$  to 8. Pair **1.00**

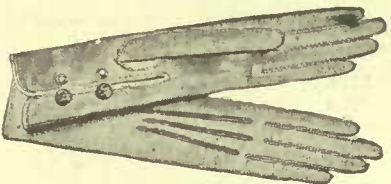

B1-102. The above cut is sketched direct from a pair of our best grade French Kid Gloves, showing pique seam and 2 dome fasteners, colors are tan, brown, navy, grey, myrtle, beaver, champagne, white and black, sizes  $5\frac{3}{4}$  to 7. Can supply sizes  $7\frac{1}{4}$  to 8 in the black only. Pair **1.50**

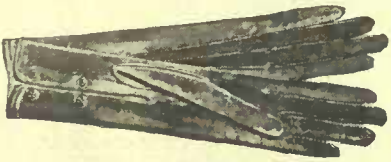

B1-103. This Special Line of Women's Dressy French Kid Gloves, with silk overseam and 2 dome clasps as cut above. These gloves come in black and white only, sizes for black are  $5\frac{3}{4}$  to 8. Sizes for white are  $5\frac{3}{4}$  to  $7\frac{1}{2}$ . Pair **59c**

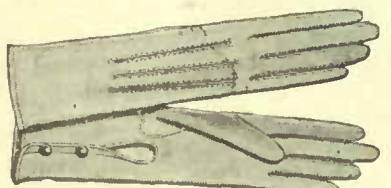

B1-113. Women's Plain Top Wool Lined Kid Gloves, as shown above are a new line with us this season, and at the price quoted should appeal strongly to glove economists. Dark tan only, sizes 6 to 8. Pair **75c**

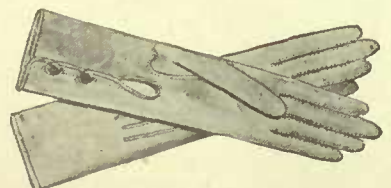

B1-111. Women's Better Grade Wool Lined Kid Gloves, with plain top as shown in above cut, a splendid hand covering for general winter wear, note the two neat dome clasps and fancy stitching on backs. Tan only, sizes 6 to 8. Pair **1.00**



B1-115. Women's Snug Fitting Fur Top Kid Gloves, with warm fleece lining, a glove that assures you solid comfort in severest Canadian winter. Three qualities. Brown and tan only, sizes 6 to 8. Pair **75c 1.00 1.25**



## A Special at 69c

B1-104. The accompanying reproduction is an exact representation of our special line of Women's French Kid Gloves showing the graceful finger lines, the neatly bound edges, dome clasps and three neat Paris points stitched in perspective form on backs. These are unquestionably good value and offer the following splendid color range, tan, brown, grey, myrtle, navy, black and white. Sizes  $5\frac{3}{4}$  to 8, Pair **69c**



B1-107. Women's Better Grade Cape-skin Gloves, made from sound reliable skins accurately put together with strong outside seams, "Bolton" thumb and large dome clasp, as cut above. Oak tan only, sizes 6 to  $7\frac{1}{2}$ . Pair **1.25**

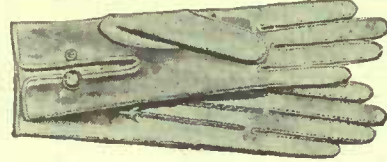

B1-106. Women's Stylish One Dome Capeskin Gloves with heavy outside seams and spear backs as indicated in cut above. Decidedly smart for walking or driving. Oak tan shade only. Sizes 6 to  $7\frac{1}{2}$ . Pair **1.00**

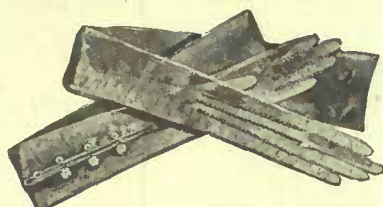

B1-105. Women's Long Gace Kid Gloves made of good sound French kid skins in three popular lengths for street or evening wear. Note the tidy Paris points and three neat dome clasps as shown in cut above, colors are white, sky, pink and black. Sizes  $5\frac{3}{4}$  to 7. Lengths 12-button 16-button 20-button. Prices Pair **1.50 2.00 2.50**

## WOMEN'S LINED GLOVES

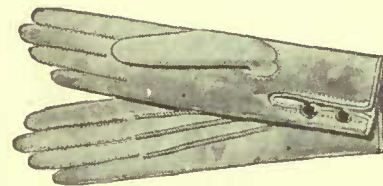

B1-116. Women's Plain Top Suede Gloves, with serviceable wool lining and two dome clasps as shown in cut above. Tan only, sizes 6 to 8. Pair **1.00**



B1-117. Women's Dressy Wool Lined Mocha Gloves with plain top and two dome clasps as shown above. Dark reindeer shade or black. Sizes 6 to 8. Pair **1.50**



B1-118. Women's Squirrel Lined Mocha Buck Gloves, illustrated in cut above, neatly finished with Imperial points on back and two dome clasps at wrist as shown, dark tan shades only, sizes 6 to 8. Pair **3.75**

B1-119. Women's Rabbit Lined Suede Gloves, made after the same style as cut above, dark tan only, sizes 6 to 8. Pair **2.00**

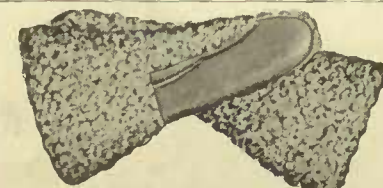

B1-120. Women's Imitation Astrachan Gauntlet Mitts, as pictured in cut above, note the soft even curl, plain leather facing and bell shaped cuffs, medium and large size, grey or black. Pair **75c**



B1-121. Women's Plain Top Suede Mitt, with warm wool lining and two dome fasteners as shown in above cut. Tan only, sizes 6 to 8. Pair **1.00**



B1-122. Women's Plain Top Mocha Mitt, with heavy fleece lining and two dome fasteners as shown in above cut, tan or black, in sizes 6 to 8. Pair **1.50**

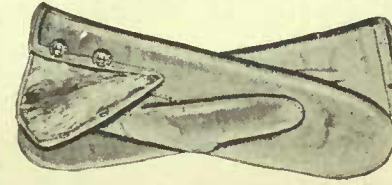

B1-123. Women's Rabbit Lined Suede Mitts, with good heavy stitching, roomy thumb and 2 dome clasps, as shown. Made in dark tan only, sizes 6 to 8. **2.00**

B1-124. Women's Squirrel Lined Mocha Buck Mitts, made in a similar style to the cut above, dark tan only, sizes 6 to 8. Pair **3.75**



B1-125. Women's Better Grade Imitation Astrachan Gauntlet Mitts, in black only, as shown in above reproduction, medium and large size, wool lining throughout. Pair **1.00**



B1-108. Women's Stylish Lamb Skin made after the same manner as our high priced kid gloves, cut above being drawn direct from the goods, colors are tan, brown, myrtle, beaver, grey and navy. Sizes  $5\frac{3}{4}$  to  $7\frac{1}{2}$ . Price **59c**



B1-109. Women's Better Grade Lamb skin Gloves made from soft and pliable skin finished with 2 dome clasps as cut above, colors are tan, brown, beaver, grey, myrtle, navy. Sizes  $5\frac{3}{4}$  to  $7\frac{1}{2}$ . Price **65c**



B1-110. Women's Dull Finished Suede Gloves as represented in above sketch, made of pliable unressed skins and perfectly finished in every little detail. Your choice of tan, grey or black, Sizes  $5\frac{3}{4}$  to 7. Can supply sizes  $7\frac{1}{4}$  and  $7\frac{1}{2}$  in black only. Price **1.00 1.25**

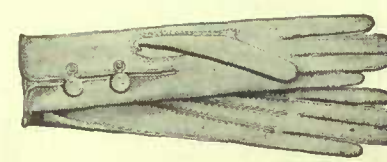

B1-111. Women's High Grade Mocha Gloves made with pique seams, "Bolton" thumb and two dome clasps as shown in cut above, colors are grey, tan, oxblood and black. Sizes  $5\frac{3}{4}$  to 7. Pair **1.50**



B1-126. Women's Wool Lined Plain Top Kid Mitts with strong elastic wrists, as indicated in cut above. A complete range of  $\frac{1}{2}$  and full sizes from 6 to 8 in tan and black. Pair **75c**



B1-127. Women's Dressy Fur Top Kid Mitt with serviceable wool lining and strong elastic wrist as shown in the accompanying sketch, sizes 6 to 8, in tan or brown. Pair **75c 1.00**



B1-128. Women's Plain Top Suede Mitt with elastic wrist as shown in cut above. These mitts are lined throughout with soft wool and promise you perfect satisfaction. Tan only. Sizes 6 to 8. Pair **75c**



# WOMEN'S AND CHILDREN'S WOOL GLOVES AND MITTS

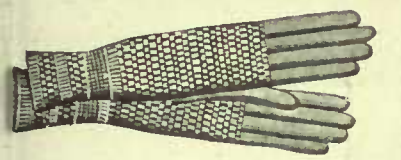

130. Women's Plain Black or White Ringwood Gloves, similar to cut above, made of soft wool yarns. Sizes 6½, 7½ and 8. Pair..... **25c**

131. Women's Better Quality Plain Black or White Ringwood Gloves. Sizes 6½ to 7½. Pair..... **35c 50c**

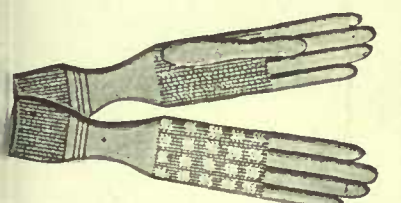

132. Women's Fancy Ringwood Gloves, in assorted designs, one of which is shown in cut above; colors are red, brown, navy or grey. Sizes 6½ to 8. Pair..... **25c**

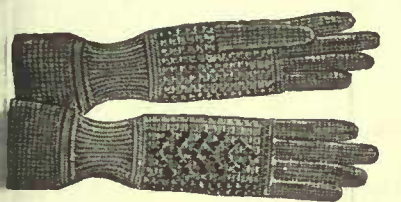

133. Women's Heavier Quality Fancy Ringwood Gloves, in very dressy patterns; colors are red, brown, grey or navy. Sizes 6½, 7½ and 8. Note the neat fitting wrist and generous cuff shown in cut above. Pair..... **35c**

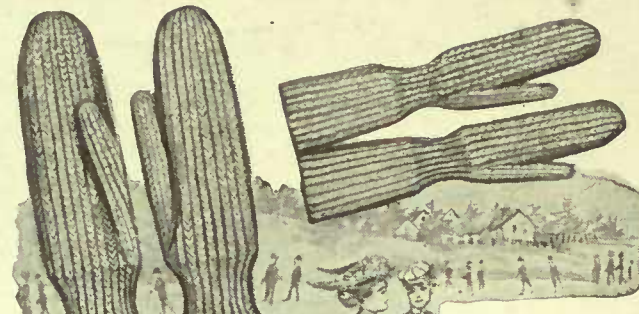

B1-134. Women's Heavy Wool Gauntlet Mitts, a general favorite for any outdoor winter sport, as suggested in cut above, white, sky, scarlet, cardinal, navy and black, medium or large size. Pair..... **35c**



B1-135. Women's Long Silk Gloves, in a 24-inch length, 2 small dome fasteners, as shown in cut above. Sizes 6, 6½, 7, 7½ and 8, in black or white only. Pair..... **1.00**

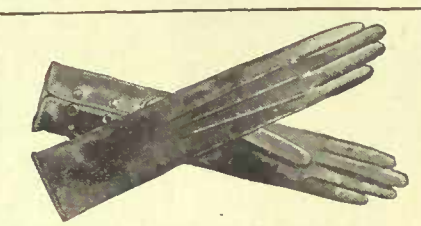

B1-137. Women's Plain Black Cashmere Gloves, with Jersey wrist or two dome fasteners as in cut above. Sizes 6, 6½ and 7. Pair..... **25c 35c**

B1-138. Women's Plain 2-Dome Colored Cashmere Gloves, in white, grey, brown or mode. Sizes 6 to 7. Pair..... **35c**

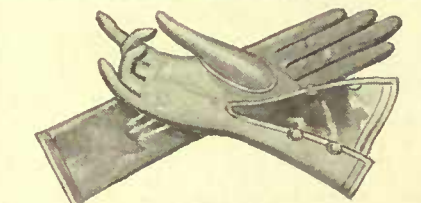

B1-139. Women's Plain Black or White Cashmere Gloves, with two dome fasteners, as cut above, lined half way with pure silk. Sizes 6, 6½ and 7. Pair..... **50c**



B1-140. Women's Heavy Black Knitted Mitts for general winter wear, in medium or large size..... **15c**

B1-141. Women's Double Plain Black Wool Mitts, in two better grades, medium or large, pr. **25c 35c**

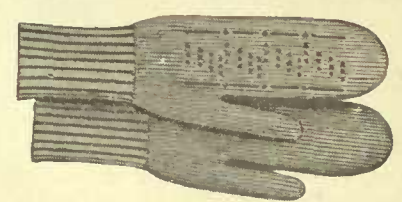

B1-142. Women's Fancy Double Wool Mitts, in black only; cut above shows one pattern, medium or large. Pair..... **25c**

B1-143. Women's Finer Grade Fancy Black Wool Mitts, in two qualities. Pair..... **35c 50c**

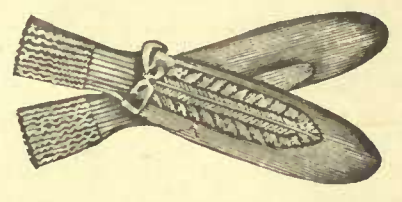

B1-144. Women's Fancy Black Silk Mitts, finished with ribbon bow on back, as shown in cut, medium or large. Pair **1.50**

B1-145. Women's Plain Black Silk Mitts, of very fine texture, medium or large. Pair..... **1.00**

# CHILDREN'S WOOLLEN GLOVES AND MITTENS

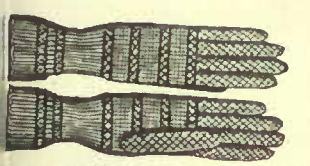

B-200. Misses' Plain Colored Ringwood Gloves, in cardinal, brown, navy, black or white. Very neat fitting and dressy for little girls 4 to 12 years, pr. **25c**



B-201. Misses' Better Grade Plain Colored Ringwood Gloves, in cardinal, brown, navy, white or black, correct for 4 to 12 years. Pair..... **35c**



B1-202. Boys' and Girls' Heavy Ringwood Gloves, in fancy mixed dark colorings, as shown in above sketch; for 4 to 12 years, state age. Pair..... **25c**

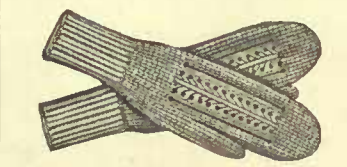

B1-203. Girls' Heavy Black Wool Mitts, with fancy back, as shown in cut above. Sizes to fit 4 to 12 years. Excellent value at, per pair..... **25c**

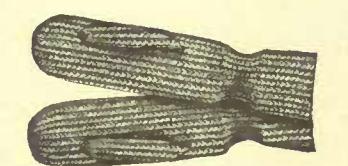

B1-204. Boys' and Girls' Ribbed Single Wool School Mitt, tight fitting wrist, as cut above, your choice of cardinal, navy or black. 4 to 12 years. Pair **25c**



B1-205. Boys' and Girls' Heavy Black Knitted Mitt, with tight fitting cuff, as indicated in cut above. Suitable for children 4 to 12 years. Special, pair..... **15c**



B1-206. Girls' and Boys' Double Black Wool Mitts, as shown in cut above; the proper hand covering for mid-winter. Pair **25c 35c**



B1-207. Boys' Heavy Hand Knit Wool Mitts, in mixed colors, as shown in above cut; your choice of red with grey or navy with black. For boys 4 to 12 years old. Pair..... **20c**



B1-208. Children's Heavy Ribbed Wool Mittens, as shown in above reproduction. This is a special line for children from 2 to 6 years, white, navy, scarlet and cardinal. Pair..... **25c**



B1-209. Plain White Wool Infant Mitts, in three different lines, the above cut being drawn direct from a twenty cent pair. When ordering state age in months, pr. **15c 20c 25c**

# CHILDREN'S LINED OR UNLINED KID GLOVES AND MITTS



B1-210. The "Carlton" French Kid Glove for girls from 4 to 12 years of age; colors are tan, brown, navy and myrtle, pr. **75c**



B1-211. Boys' "Fred" Glove, made of soft capeskin, in sizes to suit ages 4 to 10 years; tan only. Pair..... **50c**

B1-212. Boys' Heavier Grade Unlined Capeskin Glove, for 4 to 12 years; tan only. Pair..... **75c**



B1-213. Boys' Plain Top Suede Gloves, with wool lining and dome fasteners as cut above, made to fit boys 4 to 14 years; dark tan only. Pair..... **50c 65c**



B1-214. Misses' and Boys' Imitation Astrachan Gauntlet Mitts, as cut above, in grey only, for children 3 to 5 years. Pair..... **50c**

B1-215. Same style Grey Gauntlet, in larger sizes, for 6 to 12 years. Pair..... **65c**



B1-216. Girls' and Boys' Wool Lined Kid Gloves, with plain top, as cut above, for 4 to 12 years, dark tan only. Pair..... **50c 65c**

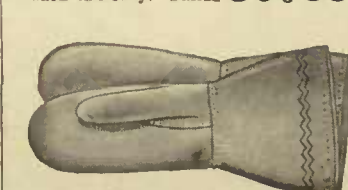

B1-217. Boys' Heavy Fleece Lined Black Leather Gauntlet Mitts, as shown in cut above, correct for boys from 7 to 14 years. Pair..... **50c**



B1-218. Girls' Wool Lined Fur Top Kid Gloves, as shown in cut above, to fit girls from 4 to 12 years, tan or brown, pr. **65c**



B1-219. Boys' Fleece Lined Black Leather Mitts, with knitted wool cuff, as shown in cut above, made to stand a lot of rough and tumble. 6 to 14 years. Pair..... **35c**



B1-220. Boys' or Girls' Plain Top Kid Mitts, with strong elastic wrist as shown in cut above, warm fleece lining. 4 to 12 years, dark tan only. Pair..... **50c**



B1-221. Boys' or Girls' Wool Lined Fur Top Kid or Suede Mitts, as above, dark tan only. 4 to 12 years. State age when ordering. Pair..... **50c**



# Men's Heavy Gloves, Mitts and Gauntlets

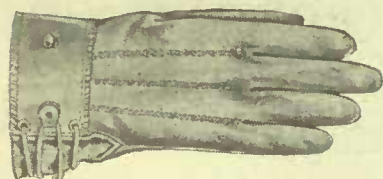

B1-250. Men's Lined or Unlined Mule Skin Gloves, equipped with patent cord fastener as shown in cut above, correct for general rough work, sizes 8½ to 10. Extra special at per pair ..... **39c**



B1-256. Men's Lined or Unlined Mule Skin Mitt, with strong elastic wrist. The unlined serves as pullover with wool mitt, sizes 9 and 10 only. Pair..... **39c**

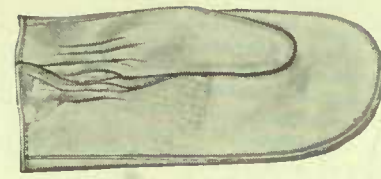

B1-262. Men's Heavy Buckskin Pullover, with strong elastic wrist as shown in cut above, made of extra strong, sound skins, sizes 9 and 10 only. Per pair..... **1.00**



B1-269. Rallroader's Unlined Saranac Gauntlet Gloves, with 4 inch bell shaped cuff, cut suggests the appropriation as well as giving a perfect impression of the goods, sizes 8½ to 10. Pair..... **39c**



B1-251. Men's Lined or Unlined Saranac Gloves, with Asbestos finish, put together with very strong seams, as shown in cut above, patent cord fastener, sizes 8½ to 10. Pair..... **49c**

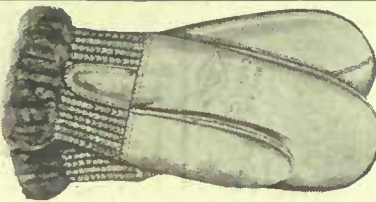

B1-257. Men's Horse Hide Comfort Mitt, with large rolling wool cuff as cut above, sizes 9 and 10. Pair..... **65c**  
B1-258. Men's Black "Komfort" Mitt, made of oil dressed sheepskin, in same style as cut above. Pair..... **45c**



B1-263. Men's Lined or Unlined Horseshide Mitt for bush work. Pair **85c**  
B1-264. Same Style of Mitt, made of heavy buckskin, wool lined, sizes 9 and 10. Pair..... **1.00**

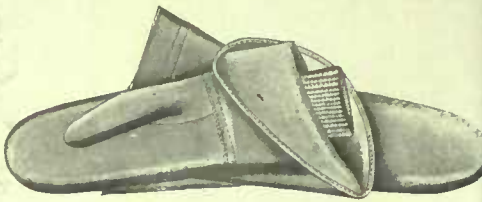

B1-270. Men's Black Leather Gauntlet Mitts, with wool lining and knitted wool cuff inside the leather cuff as indicated in cut above. Correct for stormy weather. Pair..... **1.00**

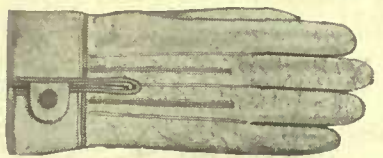

B1-252. Men's Heavy Wool Lined Horse Hide Gloves, O. K. for chore work, dome fastener on wrist band. Pair..... **75c**



B1-259. Set consists of a pair of Men's Heavy Horse Hide Mitts, together with a pair of heavy wool knitted mitts in medium or large size. Complete for..... **77c**



B1-265. Men's Plain Ringwood Gloves, as cut above, made in dark shades or black. Pair..... **35**  
B1-266. Better Grade Plain Ringwood Gloves, in dark shades or black. Pair..... **50**

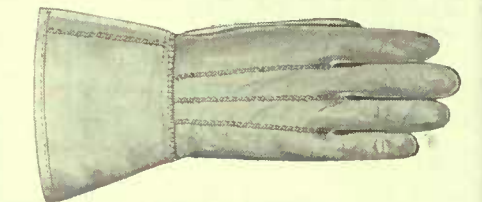

B1-271. Men's Wool Lined Saranac Gauntlet Glove, as cut above..... **69c**  
B1-272. Men's Wool Lined Calf Faced Gauntlet Glove, Pair..... **95c**  
B1-273. Men's Wool Lined Black Oil Tanned Gauntlet Glove, Pair..... **1.00**



B1-254. Men's Wool Lined Buck Skin Glove, with knitted wool cuff as shown in cut above. Pair..... **1.00**



B1-260. Men's Wool Lined Calf Skin Mitt with knitted wool cuff as shown in cut above, correct for teaming. Pair..... **65c**



B1-267. Men's Heavy Hand Knit Work Mitts, in mixed colors as shown in cut above, your choice of red and grey, red and black, or blue and black, medium or large size. Pair..... **25c 35c**

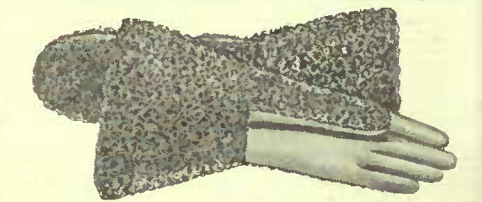

B1-274. Men's Imitation Black Astrachan Gauntlet Mitts, with fleece lining see cut above, medium and large size. Pair..... **90c**  
B1-275. Men's Black Imitation Astrachan Gauntlet Mitts, fleece lined, as cut above. Pair..... **75c**

B1-255. Men's Wool Lined Buck Skin Glove, with patent cord fastener as cut above, sizes 8½ to 10. Pair **1.00**

B1-261. Men's Buckskin Mitt, with wool cuff, same style as cut above, sizes 9 and 10. Pair..... **1.00**

B1-268. Men's Dressy Plain Black Wool Mitts. Pair..... **35 50c**

## Men's Dressy Lined or Unlined Gloves and Mitts

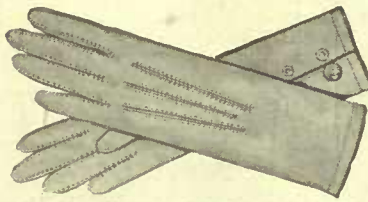

B1-276. Men's Unlined Kid Gloves, as shown in cut above, tan and brown only, sizes 7 to 10. Pair..... **75c 1.00**

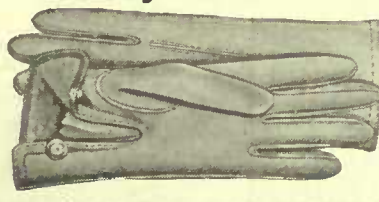

B1-281. Men's Wool Lined Kid Gloves, with special storm gusset and large dome clasp as shown in cut above, sizes 7 to 10 in tan or brown. Excellent value at per pair..... **75c**



B1-285. Men's Fleece Lined Suede Gloves, with Imperial pointed backs and dome fasteners as cut above, sizes 7 to 10, tau only **75c 1.00**

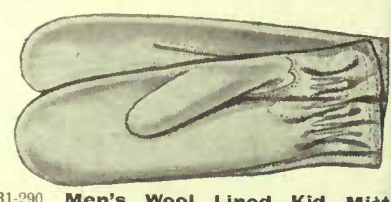

B1-290. Men's Wool Lined Kid Mitts with elastic wrist as cut above, sizes 8½ to 10, in dark tan only. Pair..... **75c**

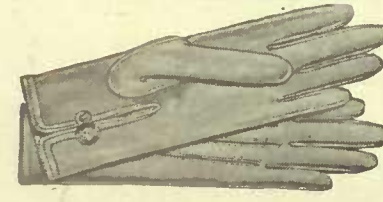

B1-278. Men's Unlined Cape Skin Gloves, made exactly as cut above, tan shades, sizes 7 to 10. Pair..... **75c 1.00**



B1-282. Men's Dressy Wool Lined Kid Gloves, made of soft, smooth kid, and strongly put together, cut above is drawn direct from the goods, dark tan or brown, in sizes 7 to 10. Pair..... **59c**



B1-287. Men's Wool Lined Cape Skin Gloves, as shown in cut above. This is the first season we have been in a position to offer this class of glove at so small a price, oak tan shade. Pair..... **75c**



B1-292. Men's Wool Lined Suede Mitts as shown in cut above, sizes 8½ to 10, in tau or brown. Pair..... **75c 1.00**



B1-280. Men's Heavy Unlined Cape Skin "Auto" Glove, as shown above, having good full cuff which passes readily over sleeve, sizes 8 to 10, tan or black. Pair..... **2.00**

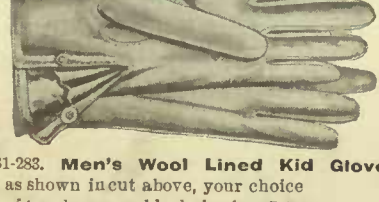

B1-283. Men's Wool Lined Kid Gloves, as shown in cut above, your choice of tan, brown or black, in sizes 7 to 10. Pair..... **1.00**

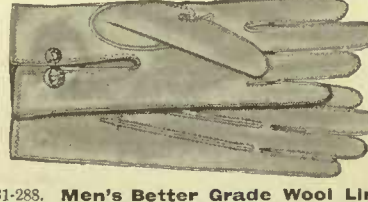

B1-288. Men's Better Grade Wool Lined Cape Skin Gloves, as shown in cut above. Note the heavy outside seams, tan or brown. Pair..... **1.00**

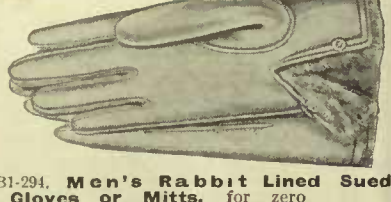

B1-294. Men's Rabbit Lined Suede Gloves or Mitts, for zero climate, sizes 7½ to 10, in dark tan only. Pair..... **2.00**

B1-284. Men's Better Grade Wool Lined Kid Gloves, in tan or brown. Pair..... **1.50**

B1-289. Men's Best Quality Sott Wool Lined Cape Skin Gloves in tan or brown. Pair..... **1.50**

B1-295. Men's Squirrel Lined Mocha Buck Gloves or Mitts, as shown in cut above, dark tan only. Pair..... **3-75**



# Women's Fall and Winter Hosiery

## Ribbed Cashmere



B2-100. Women's 2/1 Ribbed Black Cashmere Hose as shown in cut to left; made from good dependable yarns in correct weight for late fall or winter wear, double ply yarns about the heel and toe, sizes 8½ to 10. Per pair ..... 25c  
Or 6 pairs for 1.40

**Note:** See page directly opposite for Women's Plain Black Cashmere Hose.

2-101. Women's 2/1 or 1/1 Ribbed Pure Wool Black Cashmere Hose in full fashioned style and equipped with a double share of yarns where most essential, cut to right shows the 2/1 make at this price, per pair 35c or 3 pairs for 1.00



2-102. Women's better grade 2/1 Ribbed Black Cashmere Hose, in sizes 8½ to 10, per pair 45c or 3 pairs for 1.25

B2-103. Women's 2/1 or 1/1 Ribbed Black Cashmere Hose made from choice pure cashmere yarns in heavy weight for mid-winter wear, cut to left shows the 1/1 ribbed make, double heel and toe. Per pair ..... 50c



B2-104. Women's best grade Ribbed Black Cashmere Hose made from specially selected yarns. Sizes 8½ to 10. Per pair ..... 75c

## In 18c Special

2-105. Women's heavy Union Ribbed Black Cashmere, made from strong serviceable yarns, and just enough cotton inserted to avoid shrinkage. These are exceptionally good value at the price. Double ply toe and heel, sizes 8½ to 10. Per pair ..... 18c  
Or 6 pair for... 1.00



## Colored Cashmere

B2-106. Women's Plain Colored Cashmere Hose in full fashioned style, as shown in cut to left, medium weight for fall wear. Colors are tan, cream and cardinal. Sizes 8½ to 10. Pair. 35c  
Or 3 pair for... 1.00

B2-107. Women's better grade Plain Colored Cashmere Hose, in cardinal, navy, myrtle, oxblood, tan and brown. Per pair ..... 50c



### Plain Cashmere Special

B2-108. Women's Plain Black Cashmere Hose, made from specially fine quality medium weight pure wool yarns, suitable for general fall or winter wear. The accompanying sketch is drawn direct from the goods and bears a price made possible by buying in gigantic quantities when mills were not rushed, sizes 8½, 9, 9½ and 10, and every pair has double ply heel and toe.

29c

Special Price, pair - - 29c

## Ribbed Wool Hose



B2-120. Women's heavy Ribbed Black Wool Hosiery in wide ribbed style, as shown in cut to left, extra heavy, durable yarns used in the making, double ply heel and toe. Per pair ..... 25c

B2-121. Women's better grade Ribbed Black Wool Hose, made of soft elastic yarns in correct weight for mid winter, sizes 8½ to 10. Per pair ..... 35c

## High Grade Wool Hose

B2-122. Women's Ribbed Black Saxony Wool Hose, of very close even knitting, as indicated in cut to right. We guarantee these hose to give grand satisfaction, and at the price are economical buying. Per pair ..... 50c

B2-123. Women's Best Grade 8-ply Black Wool Hose; not strong as leather, but comparable to it, sizes 8½ to 10. Per pair ..... 75c



## 35c Fancy Cashmere

B2-113. Women's Silk Embroidered Black Cashmere Hose in dainty conventional designs and popular colorings. Cut to right shows one of several patterns. These hose combine comfort, beauty and durability. Double ply heel and toe and shaped leg, sizes 8½ to 10. Per pair... 35c  
Or 3 pair for..... 1.00



## 75c Fancy Cashmere

B2-109. Women's High Grade Fancy Silk Embroidered Black Cashmere Hose, in neat floral or figured effects, and the seasons' most desirable color combinations. Cut to left shows one of many attractive patterns. All are full fashioned goods, assuring perfect fit and splendid service, sizes 8½ to 10. Per pair ..... 75c



## 50c Fancy Cashmere

B2-114. Women's Better Grade Fancy Embroidered Black Cashmere Hose, one of our most favored lines, coming in a goodly range of figured designs and rich color combinations. Cut to left shows but one among many up-to-date patterns, pure Cashmere yarns used exclusively, sizes 8½ to 10. Per pair..... 50c



## Wool Overstockings

B2-124. Women's Heavy Ribbed Black Worsted Overstockings, with special cut heel as represented in drawing to left. Double ply heel and toe, sizes 8½ to 10. Per pair..... 50c

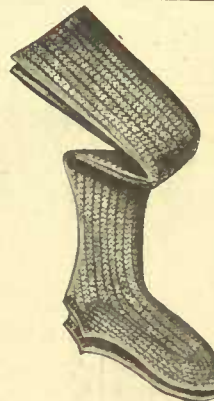

B2-125. Women's Extra Heavy 8-ply Wool Overstockings, with cut heel, correct for zero time.

Sizes	Per pair
8½ and 9.....	60c
9½.....	65c
10.....	75c

## 50c Lace Lisle

B2-110. Women's Lace Ankle Lisle Thread Hose, made from specially fine stock, in neat conventional designs similar to pattern shown in cut to right. Double ply heel and toe, sizes 8½ to 10, in black and white only. Per pair..... 50c



## Colored Lisle

B2-115. Women's Plain Colored Lisle Thread Hose in sky, pink, cardinal, tan, white and black, see cut to right. Per pair..... 35c  
Or 3 pairs for... 1.00



## Colored Silk

B2-116. Women's Plain Silk Hose in white, sky, pink, tan and black, sizes 8½ to 10. Per pair..... 1.00



## Fleece Lined Cotton

B2-126. Women's Fleece Lined Plain Black Cotton Hose, as shown in cut to right, double ply heel and toe, sizes 8½ to 10. Per pair..... 25c

B2-127. Women's Better Grade Fleece Lined Plain Black Cotton Hose in full fashioned style. Per pair..... 35c  
Or 3 pair for... 1.00



## Grey Sole Cashmere

B2-111. Women's Plain Black Cashmere Hose, with grey or natural wool sole, yarns of the most satisfactory type used throughout. Cut to left shows the grey sole. Both lines have double heel and toe. Per pair..... 50c



B2-112. Women's Oxford, Grey, Plain Cashmere Hose, made of medium pure Cashmere yarns, and neatly fashioned throughout; spliced sole, heel and toe. Per pair..... 60c

## Cotton Hose

B2-117. Women's Plain Colored Cotton Hose, as shown in cut to left, colors are white, pink and sky, sizes 8½ to 10. Per pair..... 25c

B2-118. Women's Plain Black Cotton Hose, with 2-ply sole, heel and toe, sizes 8½ to 10. Per pair ..... 25c



B2-119. Women's Outside Size Plain Black Cotton Hose. Per pair..... 35c

## Plain Black Cotton

B2-128. Women's Plain Black Cotton Hose in right weight for fall wear. Neat fitters and dyed fast black, double ply heel and toe, sizes 8½ to 10. Per pair..... 12½c

B2-129. Women's Better Grade Plain Black Cotton Hose. Per pair..... 18c  
Or 3 pair for... 50c



**Note:** See B2-117, 118, 119, in column to left for still better Cottons in black, colors and out sizes.



## Women's Plain Black Cashmere Hose



B2-130. Women's plain black Cashmere Hose, made of strong dependable yarns, and neatly shaped as shown in cut to left. Sizes 8½ to 10. Pair... **25c**

B2-131. Women's plain black cashmere hose made of pure wool yarns in correct weight for fall or early winter. Full fashioned, 3 pair for 1.00 or per pair... **35c**

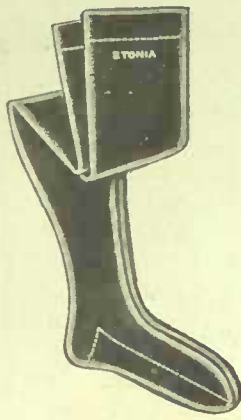

B2-132. The "Etonia" plain black Cashmere Hose in that same reliable make as last season. Women who have ever worn them insist on getting the same article regularly, double heel and toe. Pair... **50c**

B2-133. Women's fine grade full fashioned plain black Cashmere Hose, in correct winter weight, sizes, 8½ to 10, 3 pairs for ... **1.25** or per pair **45c**

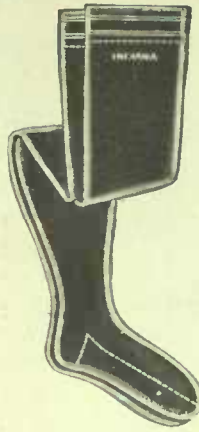

B2-134. Women's high grade plain black Cashmere hose bearing the name "Indiana" as shown in cut to left, made from very soft pure wool yarns, 2 pairs for **1.25** or per pair ... **65c**

B2-135. Women's best grade plain black Cashmere Hose, sizes 8½ to 10. Pair... **75c** **1.00**



B2-136. Women outside size plain black Cashmere Hose, having extra full leg shown in cut to left, full fashioned, sizes 9 to 10½. Pair... **50c**

B2-137. Women's better grade plain black Cashmere Hose, with outside size leg, made from very choice pure cashmere yarns, sizes 9 to 10½. Pair **65c**

## Boys' and Girls' Wool and Worsted Stockings



B2-200. Boys' and girls' medium weight ribbed black wool stockings, as cut to left. Size Price per pair. 6 to 7½... **15c** 8 to 10... **20c**

B2-201. Boys' and girls' heavier weight ribbed wool stockings for mid winter, sizes 6 to 10. Per pair... **25c**



B2-202. Boys' and Girls' ribbed black Saxony Wool Stockings made of soft elastic yarns, as cut to left.

Sizes	Price per pair.
6 and 6½	<b>25c</b>
7 " 7½	<b>30c</b>
8 to 10	<b>35c</b>

B2-203. Boys' and Girls' extra heavy ribbed black Saxony Hose. Size 5 ... **25c** Size 7 ... **40c** " 6½ ... **30c** " 7½ ... **45c** " 6 ... **35c** " 8 ... **50c** " 6½ ... **35c** 8½ to 10 **60c**

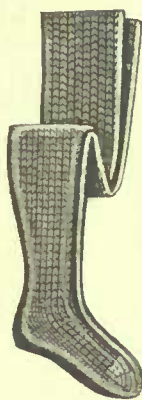

B2-204. Boys' and Girls' medium weight ribbed Worsteds Stockings, as cut to left.

Size	Price per pair.
6 and 6½	<b>25c</b>
7 " 7½	<b>30c</b>
8 to 10	<b>35c</b>

B2-205. Boys' and Girls' heavy weight ribbed English Worsteds Stockings, seamless. Size Price per pair. 6 and 6½ ... **35c** 7 " 7½ ... **45c** 8 to 10 ... **50c**



B2-206. Boys' and Girls' heavy ribbed black wool overstockings with cut heel, as cut

Size	Price
6	<b>35c</b>
6½ - 7	<b>40c</b>
7½	<b>45c</b>
8	<b>50c</b>
8½	<b>60c</b>
9	<b>65c</b>
9½	<b>65c</b>
10	<b>75c</b>

B2-207. Boys' and Girls' ribbed wool hose which may be used as overstockings—white, sky and red



B2-208. Boys' and girls' heavy ribbed worsted Overstockings with cut heel, as cut. Size Price 6 ... **30c** 6½ ... **35c** 7 ... **40c** 7½ ... **45c** 8 ... **45c** 8½ to 10 ... **60c**

B2-209. Boys' and Girls' heavy 8-pl worsted Hose (best Black with yarn O.K. to re foot.

Sizes	6	6½	7	7½	8	8½ to 10
Prices	<b>40c</b>	<b>45c</b>	<b>50c</b>	<b>55c</b>	<b>60c</b>	<b>75c</b>

## Boys' and Girls' Plain and Ribbed Cashmere Hose

B2-210. Girls' plain black Cashmere Hose with spliced knee, sole, heel and toe, correct for fall wear, see cut.

Sizes 6 and 6½ per pair... **20c** 7 to 8½... **25c**



B2-211. Girls' better grade plain black Cashmere stockings full fashioned.

Sizes Pair 6 and 6½ **25c** 7 " 7½ **30c** 8 " 8½ **35c**

B2-212. Girls' plain colored Cashmere Hose in cream, tan, and cardinal as cut to right.

Size Pair 6 and 6½ **25c** 7 " 7½ **30c** 8 " 8½ **35c**



B2-213. Girls' extra fine grade plain black Cashmere Hose made of medium weight Bradford yarns.

Sizes Pair 6 and 6½ **30c** 7 " 7½ **35c** 8 " 8½ **40c**

B2-214. Boys' and girls' heavy 2/1 ribbed pure wool Cashmere Stockings with extra spliced knee as shown in cut to right.

Size Pair 5 to 6½ **20c** 7 to 8½ **25c**

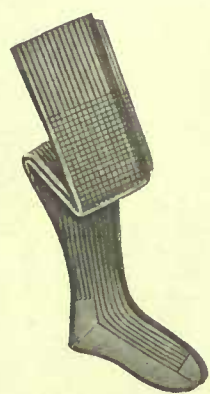

B2-215. Boys' and girls' 2/1 ribbed union Cashmere Stockings a mixture of wool and cotton.

Sizes Pair 6 to 7 ... **15c** 7½ to 8½ **20c**

B2-216. Children's fine 1/1 ribbed black Cashmere Stockings in medium weight as cut to right.

Sizes Pair 4½ and 5 **20c** 5½ " 6 **25c** 6½ " 7 **30c** 7½ " 8 **35c**



B2-217. Children's fine grade 2/1 ribbed black Cashmere Hose.

Sizes Pair 4½ and 5 **20c** 5½ " 6 **25c** 6½ " 7 **30c** 7½ " 8 **35c**

B2-218. Girls' and boys' extra heavy 2/1 ribbed black Cashmere Stockings as cut to right.

Sizes Pair 5 **25c** 5½ and 6 **30c** 6½ **35c** 7 **40c** 7½ **45c** 8 and 8½ **50c**



B2-219. Girls' and boys' best grade 1/1 ribbed black Cashmere Hose

Size Pair 5 **25c** 5½ and 6 **30c** 6½ **35c** 7 **40c**

7½ **45c** 8 and 8½ **50c**

## Little Girls' and Infants' Fall and Winter Hosiery



B2-220. Infant's ½ length plain Cashmere Socks as cut to left, colors are tan, cream, and black, Sizes 4 to 5½. Per pair... **15c**



B2-222. Infant's full length plain colored cashmere Hose as cut to left, your choice of cream, tan, cardinal or black. Sizes 4 to 5½. Pair... **20c**



B2-224. Infant's full length plain black Cashmere Hose with double heel and toe as cut to left; correct for winter wear, sizes 4 to 5½. Per pair **15c**



B2-226. The "Little Darling" full length 1/1 ribbed Cashmere Stockings, with silk heel and toe as cut to left; white, sky, pink, tan, red and black; sizes 4 to 6½. Per pair... **35c**



B2-229. Infants' Wool Legging with foot strap as shown in cut to left, colors are white, navy, and red. Correct sizes to fit children from 6 months to 4 years. Pair... **35c**

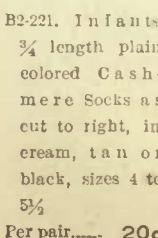

B2-221. Infants' ¾ length plain colored Cashmere Socks as cut to right, in cream, tan or black, sizes 4 to 5½. Per pair... **20c**



B2-223. Infant's better grade full length plain black Cashmere Hose as cut to right, pure wool yarns used. Sizes 4 to 5½ per pair... **25c**



B2-225. Infant's "Daisy" 1/1 ribbed Cashmere Hose, as cut to right, colors are white, sky, pink, red, tan and black, sizes 4 to 6½. Pair... **25c**



B2-227. Infants' wool Booties in white, sky, and pink. Per pair. **15c** **20c**

B2-228. Infants' better grade wool Booties as cut to right, white, sky and pink. Per pair. **25c** **35c**



B2-230. Infants' colored wool Booties as shown in cut to right. Colors are white, red, and navy, correct for child 6 months to 4 years. State age when ordering. Per pair... **35c**



When ordering Children's Hosiery be sure to consult this table of Sizes :

Size of Shoe—0 and 1	2 to 3	3½ to 4½	5 and 5½	6 to 7	7½ to 8½	9 to 10½	11 to 12	12½ to 1½	2 to 3
Size of Hose—4	4½	5	5½	6	6½	7	7½	8	8½



# MEN'S CASHMERE, WOOL AND KNITTED BUSH SOCKS

THE exceptional hosiery values displayed here are the kind that you want when you want the best—they wear and wear well—they please both child and parent. Shape retention is secured and ensured by remarkably skilful modeling and finish. We sell only the well-appearing, ear-resisting kind. A trial order will convince you.

**Plain Black Cashmere**

B2-250. Men's heavy weight plain black Cashmere Socks with double heel and toe. See cut to left. Sizes 10, 10½ and 11. 3 pair for **1.00** or per pair..... **35c**

B2-251. Men's better grade plain black Cashmere Socks with spliced heel and toe. per pair **50c**



**Plain Cashmere**

B2-252. Men's medium weight plain black Cashmere Socks for late fall or early winter wear. Made from strong pure wool yarns with double ply heel and toe, sizes 10 to 11, per pair **25c** 6 pair for **1.40**



**MEN'S ARMY SOCKS**

B2-265. Made in black and gray, of pure English worsted yarn, extra heavy, well reinforced. One of the strongest socks it is possible to buy, unequalled at the price. Sizes 10 to 11. 4 pair for **1.05**



Per Pair **27c**

**Ribbed Cashmere**

B2-253. Men's heavy ribbed black Cashmere Socks as shown in cut to left, note neat fitting ribbed tops and seamless feet. Correct socks for general winter wear, double ply heel and toe, size 10, 10½ and 11. 6 pair for **1.40** Per pair **25c**



**Ribbed Black Cashmere**

B2-254. Men's better grade ribbed black Cashmere Socks made of pure English Cashmere yarns and equipped with two ply toe and heel, 3 pair for **1.00** pair..... **35c**

B2-255. Men's best grade ribbed black Cashmere Socks made from Bradford yarns, a pair..... **45c**



**Grey Wool Sox**

B2-256. Men's medium weight grey wool Socks as shown in cut to left, made of dependable yarns with double heel and toe, per pair..... **12½c**

B2-257. Men's better grade grey wool socks for general every day rough wear pair. **15c**



**20c and 25c Wool Socks**

B2-258. Men's specially heavy grey wool socks made of soft warm yarna correct for mid-winter, see cut to left, pair..... **20c**

B2-259. Men's still heavier grade grey wool socks with double ply heel and toe, splendid weavers. Pair..... **25c**



**35c and 50c Wool Socks**

B2-261. Men's extra heavy grey Wool Socks with long tufted feet suitable for wearing with heavy rubbers, shoe packs or felt boots, pair..... **50c**

B2-262. Men's ribbed grey Wool Socks of extra heavy mid-winter weight and chuck full of solid comfort and long service, double heel and toe, generous length, per pair..... **35c**



**Ribbed Irish Knit Socks**

B2-263. Men's ribbed Irish knit Wool Socks in black or light and dark grey, specially heavy and particularly dressy, sizes 10 to 11, pair..... **25c**

B2-264. Men's better grade Irish knit Wool Socks of good heavy winter weight yarns, your choice of black or light grey and dark grey as cut pair **35c**



**Grey Wool Socks**

B2-260. Men's heavy grey Wool Socks of good generous length, having deep ribbed tops, spliced heel and toe as indicated. We specially recommend these as excellent value at this price. 6 pair for **1.00** or per pair **18c**



**75c Fancy Cashmere**

B2-267. Men's high grade, fancy embroidered black Cashmere socks in a variety of smart conventional designs one of which is shown in cut to left; note the neat ribbed tops and general shapeliness of these goods. Correct for fall or winter. Sizes 10, 10½ and 11, per pair **75c**



**50c Fancy Cashmere**

B2-268. Men's fancy embroidered black Cashmere Socks in neat figured patterns and season's newest color combinations, cut to left shows one among several designs, medium weight pure cashmere yarns used, sizes 10, 10½, 11. Pair **50c**



**LUMBERMEN'S HEAVY KNITTED WOOL SOCKS**

B2-273. The cut illustrates our 47c special for this season, correct goods for the skidder or axeman, made from extra strong yarns, and finished at top with strong draw cord shown. 3 pair for **1.35** or per pair **47c**



**35c Fancy Cashmere**

B2-269. Men's fancy Cashmere Socks with dainty embroidered patterns on fronts, made from dependable yarns of medium weight, suitable for fall or early winter. The associate cut shows one of the designs, all have deep ribbed tops and double ply heel and toe, pair **35c**



**Fancy Lisle Socks**

B2-270. Men's fancy black lisle thread Socks with catchy conventional designs that appeal to style leaders, correct weights for fall wear, two qualities and several patterns in each similar to one illustrated in the accompanying sketch, pair **35c** and **50c**



B2-271. Lumberman's heavy knitted Socks with handy top-cord as shown in cut to left. 3 pair for **1.00** or pair **35c**



B2-272. Lumbermen's extra heavy all-wool socks made from dark mixed pure wool yarn, as cut to left. 2 pair for **1.25** or pair **65c**



B2-274. Lumbermen's best grade heavy knitted wool Socks made from choice soft pure wool yarns that assure solid comfort at "30 below," zero pair... **75c**



**"Lumberboy's" Socks**

to fit boys from 10 to 15 years

B2-275. Boys' size in these heavy knitted wool socks, made facsimile to the men's with the exception of the neat rolling top as shown in cut to left. 3 pair for..... **1.00** Pair... **35c**



# MEN'S, WOMEN'S AND CHILDREN'S UMBRELLAS

C1-100. Men's self-opening Umbrellas with black austria cloth cover and steel framework, assorted congo handles, similar to style shown in cut to left, each **75c** **1.00**

C1-101. A medium sized general purpose Umbrella with austria cover, steel frame and congo handle, suitable for any member of the family, especially school goers, each. **49c**



C1-102. Men's silk and wool covered Umbrellas with paragon frame which permits of very close rolling, assorted natural wood, congo and bone handles, each **1.00** **1.50**

C1-103. Men's better grade silk and wool covered Umbrellas with assorted horn or natural wood handles, neatly mounted as shown in cut to left. Silk ease with each as shown, each **2.00** **2.50**



C1-104. Women's pure silk covered Umbrellas, very close rolling, having a very fine steel frame, plain unmounted natural wood handle, as cut to left, complete with case and tassel, ea. **3.50**

C1-105. Men's pure silk covered Umbrellas with solid steel framework and substantial natural wood handles in plain designs. Case with each..... **3.50**

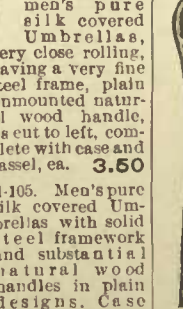

C1-106. Women's austria cloth covered Umbrellas, handles assorted in horn, congo and natural woods, cut to left shows one of many shapes, each..... **75c**

C1-107. Women's handy self opening Umbrellas with heavy black austria cloth covers and congo handles, requires but one hand to operate, each **75c**



C1-108. Women's silk and wool covered Umbrellas with steel rod and frame, assorted natural wood handles, complete with tassel, each **1.00** **1.50**

C1-109. Women's high grade silk and wool covered Umbrellas with strong steel framework and excellent collection of handles in pearl, gun metal-horn and natural woods, see cut to left for one style. Complete with case and tassel, ea. **2.00** **2.50**

C1-110. Children's Silk and wool covered Umbrellas with good serviceable framework throughout, neat congo handles, similar to style shown in cut directly to left, each..... **75c**

C1-111. Children's strong austria cloth covered Umbrellas with the same skill evidenced in the mechanism as might be expected in an article of three times the price. Congo handles, ea. **50c**

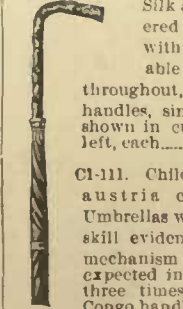



# AN INTERESTING PAGE OF WOMEN'S *Acme* GOWNS

EATON'S

*Acme* Underwear for the Most Fastidious

Everything listed here is of our own manufacture. We know the quality of the raw material used, we know the styles adopted and we know the skill of the labor employed. Being the manufacturers, we have eliminated all the profits which usually go to the middlemen, otherwise we could not possibly sell it at these prices.

**REMEMBER** if the goods are not perfectly satisfactory in every respect, return them and get your money back.



**R1-1702. Women's Gown** made of flannelette plain shades white or pink, neat Mother Hubbard yoke, with six clusters of tucks, neck and front finished with narrow lace ruffle, filled sleeves, full sizes, lengths 56, 58 and 60 ins. Special ..... **75c**



**R1-1706. Women's Gown** made of soft finished flannelette, handsome Mother Hubbard yoke of eight rows silk embroidery, neck and sleeves finished with silk embroidery frill, well made and finished in every way, colors pink or white, lengths 56, 58 and 60 ins. Special value ..... **1.50**



**R1-1723. Women's Gown** made of soft finished cotton, handsome Mother Hubbard yoke of lawn with six clusters of four narrow tucks, four rows of very fine embroidery insertion, neck, front and sleeves finished with frill of embroidery, neat patterns, well made and finished in every way, lengths 56, 58 and 60 ins. Special value ..... **1.00**



**R1-1701. Women's Gown** made of fancy striped flannelette, neat Mother Hubbard yoke, neck, front and sleeves finished with frill, full sizes, lengths 56, 58 and 60. Special value ..... **50c**



**R1-1707. Women's Gown** made of soft finished flannelette, handsome Mother Hubbard yoke of six rows silk embroidery between eight clusters of three narrow tucks, yoke finished below with one row silk embroidery insertion, finished down front with silk embroidery insertion, neck and sleeves finished with silk embroidery frill, well made and finished in every way, pink or white shades, lengths 56, 58 and 60 ins. .... **1.65**



**R1-1721. Women's Gown** made of good strong soft finished cotton, neat Mother Hubbard yoke of lawn, four rows lace insertion and four clusters of three narrow tucks, neck and front finished with a frill of lace, frilled sleeves, lengths 56, 58 and 60 ins. Special value ..... **50c**



**R1-1705. Women's Gown** made of soft finished flannelette, handsome Mother Hubbard yoke of four rows of silk embroidery, six wide hem-stitched tucks, neck, front and sleeves finished with frill of silk embroidery, well made and finished, colors pink or white, lengths 56, 58 and 60 ins. .... **1.25**



**R1-1708. Women's Gown** made of soft finished flannelette, handsome square yoke of hem-stitched tucks, finished below with one row silk embroidery insertion and frill of silk embroidery, neck with lace beading and ribbon draw, embroidery frill, sleeves with silk embroidery and insertion, well made in every way, colors pink or white, lengths 56, 58 and 60 ins. .... **2.00**



**R1-1722. Women's Gown** made of good strong soft finished cotton, handsome round yoke of four rows Swiss insertion, six wide hem-stitched tucks, neck and front finished with embroidery frill, sleeves with frill, well made and finished, full sizes, lengths 56, 58 and 60 ins. Special value ..... **75c**



**R1-1704. Women's Gown** made of soft finished flannelette, good quality, Mother Hubbard yoke with ten clusters of three hem-stitched tucks, neck and sleeves finished with Torchon lace, well made in every way, full sizes, colors white or pink, lengths 56, 58 and 60 ins. Special value ..... **1.00**



**R1-1703. Women's Gown** made of soft finished flannelette, neat Mother Hubbard yoke of four rows embroidery insertion between six clusters of narrow tucks, neck, front and sleeves finished with feather-stitched braid and frill of silk embroidery, well made in every way, lengths 56, 58 and 60 ins., colors white or pink ..... **85c**  
Extra sizes for 42 bust ..... **1.15**



**R1-1724. Women's Gown** made of soft finished Nainsook, handsome slip-over style, buttons, has handsome round yoke in front of one row Swiss embroidery and one row Maltes lace insertion and lace beading, neck finished with ribbon draw and lace edge, sleeve trimmed to match, full sizes, well made in every way, lengths 56, 58, and 60 ins. Special value ..... **1.50**



# EATON'S Celebrated *Acme* Underwear

If you have never bought any of these goods from us, your first purchase will convince you that the EATON *Acme* Brand stands for the best; yes, the very best in material, make, fit and finish that can be obtained at the prices quoted. It wears and wears well. With every article in this department, we cannot emphasize the fact too strongly that quality goes into the garment before the name goes on. Send us an order and you will be not only convinced but delighted.



**R1-2701. Women's Skirt**, made of fine cotton 9 inch umbrella flounce of lawn, trimmed with cluster of ten narrow tucks and 7 inch embroidery, lengths 38, 40 and 42 in. **EATON value**..... 75c

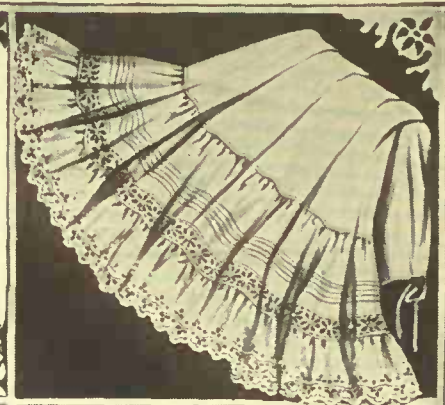

**R1-2702. Women's Skirt**, made of fine cotton, French band, 6 inch Lounce lawn trimmed with cluster of 5 tucks and one row Swiss insertion, open patterns 1 1/2 in. wide, finished with 5 inch ruffle of embroidery, lengths 38, 40 and 42 in. **EATON value** 95c



**R1-2703. Women's Skirt**, made of fine cotton, French band, ten inch flounce of fine lawn, trimmed with five narrow hemstitched tucks, eight inch ruffle of fine skirting embroidery, new patterns, under dust ruffle, well made and finished, lengths 38, 40 and 42 inches. **EATON value** 1.25



**R1-2704. Women's Skirt**, made of extra fine soft finished cotton, deep umbrella flounce of fine lawn, finished with two clusters of narrow tucks and two wide hemstitched tucks, deep flounce of extra fine embroidery finished with 3 narrow tucks lengths 38, 40, 42 ins. **EATON value** 1.65



**R1-2705. Double Flounce Skirt**. Extra fine soft finished cotton, deep umbrella flounce of fine lawn, trimmed with three 1/2 in. tucks, cluster of seven narrow tucks, two 1/2 in. tucks with double flounce of extra fine embroidery, under dust ruffle, lengths 38, 40 42 ins, **EATON value** 1.75



**R1-2706. Women's Skirt**, Extra fine soft finished cotton, French band, extra deep umbrella flounce of fine lawn with two clusters of seven narrow tucks, three hemstitched tucks between, one row very fine Swiss insertion, 3 in. wide, with 9 in. flounce of extra fine open pattern embroidery, under dust ruffle, lengths 38, 40 and 42 inches. **EATON value** 2.00

## WOMEN'S CHEMISES



**R1-2711. Women's Skirt**, made of fancy stripe soft finished flannelette, good quality, deep flounce, trimmed with two half inch tucks and hem, lengths 34, 36 and 38 inches. **EATON value**..... 50c



**R1-5701. Women's Chemise**, soft finished cotton, low round neck, buttoned front, neck, front and arms finished with narrow hemstitched lawn frill, full sizes, up to 42 bust **35c**



**R1-5704. Women's Chemise**, flannelette, plain shades white or pink, button front, embroidery frill, arms to match, front of embroidery insertion, embroidery frill, sizes to 42 bust ..... **55c**

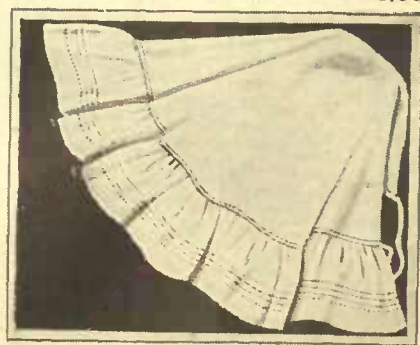

**R1-2712. Women's Skirt**, made of flannelette plain shades pink or white, soft finished cloth, with deep flounce finished with three narrow tucks and hemstitched hem, well made and finished in every way, lengths 34, 36 and 38 inches. **EATON value**..... **75c**



**R1-2714. Women's Fine All-wool Under-skirt**, has shaped yoke band fastened with four buttons, circular shape, fancy herring bone stripe in striped or plain shades, two tone effects are grey and white, grey and blue or grey and cardinal, plain shades are grey, white, cardinal or navy. This makes a very suitable and warm skirt, will wear and wash well and give perfect satisfaction. Try one and be convinced. Medium and large sizes. **EATON value**..... **1.50**



**R1-5702. Women's Chemise**, slip over style, made of soft finished cotton, low round neck finished with one row lace insertion, lace beading with ribbon draw and lace edge, arms trimmed with lace, well made and finished. Full sizes up to 42 bust. **EATON value**..... **47c**



**R1-5703. Women's Chemise**, flannelette, low round neck, yoke of fine lawn, trimmed with six clusters of narrow tucks and three rows embroidery insertion, neck and arms finished with embroidery frill, sizes up to 42 bust..... **65c**



**R1-2713. Fine Skirt** for cold weather wear, very suitable for elderly ladies or those requiring extra warmth, made of a durable stockinette, washable quality, finished with fancy striped border and scalloped edge, assorted sizes 28 to 36 in. waist measure, gives perfect freedom in walking, shades are grey, fawns and buffs. **EATON value**..... **1.25**



# EATON'S *Acme* UNDERWEAR

Our advice to you is to increase your income by saving it, and we know of no better place to begin than right here on this very page. Goods such as these are absolute necessities and, when you can get *Acme* quality at the prices we quote, you are standing in your own light if you do not avail yourself of some of these money-saving opportunities. If you are not perfectly satisfied with them—you know our guarantee—send them back.

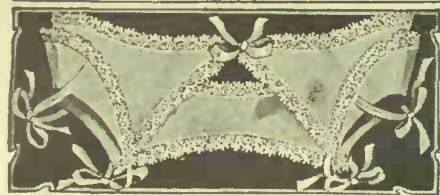

**R1-3711. Our Famous *Acme* Shield Holder** can be worn with any *Acme* waist, simple to adjust, with or without shield. With shield **65 c**. Without shield **45 c**.



**R1-3710. Women's Blouse Distender** worn with any corset cover desired, has four trimmed frills finished above with lace, beaded ribbon draw and lace edge, draw tape at waist to adjust. **EATON value 45 c**.



**R1-3701. Women's Corset Cover** made of finished cotton, full front, with poplin, yoke in front of lawn, 9 rows lace insertion, neck and arms finished with lace edge, sizes 32 to 42, bust measure. **EATON value 25 c**



**R1-3702. Women's Corset Cover** made of fine cotton, full front trimmed with three rows lace insertion running across, low round neck finished with lace edge, arms to match, sizes 32 to 42 bust measure. **EATON value 25 c**

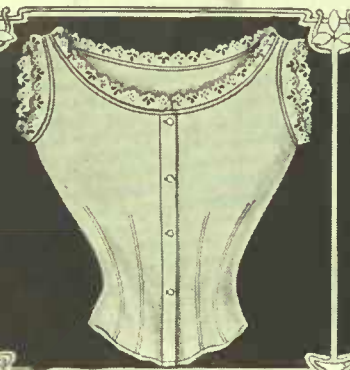

**R1-3703. Women's Corset Cover** made of soft finished cotton, tight fitting style, low round neck, finished with embroidery edge, arms to match, sizes 32 to 42. **EATON value 25 c**



**R1-3704. Women's Corset Cover** made of soft finished cotton, low round neck, finished back and front with one row lace insertion, lace beading and ribbon draw and lace edge, sizes 32 to 42. **EATON value 35 c**



**R1-3705. Women's Corset Cover** made of fine cotton, 6 rows lace insertion, six straps tucked lawn between, low round neck finished with lace and ribbon draw, arms to match, sizes 32 to 42. **EATON value 35 c**



**R1-3708. Women's Corset Cover**, soft Nainsook, square neck, front finished with one row of wide Swiss beading and ribbon draw, neck, back and front with embroidery frill, arms to match, back with two clusters of tucks, sizes 32 to 42 bust. **EATON value 65 c**



**R1-3706. Our Famous All-over Embroidery Corset Cover**, Empire style, wide ribbon draw, shoulder straps of fine lawn with cluster of three tucks and lace edge, sizes 32 to 42. **EATON value 50 c**



**R1-3715. Women's Corset Cover** made of soft finished flannelette, high neck finished with embroidery, arms to match, tight fitting style, colors white or pink, sizes 32 to 42 bust. **EATON value 35 c**

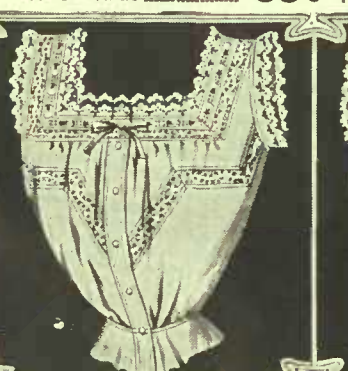

**R1-3709. Women's Corset Cover**, soft Nainsook, square neck, back and front with row of wide Swiss insertion, beading and ribbon, narrow frill of fine embroidery, arms to match, front with one row of fine Swiss insertion, sizes 32 to 42. **EATON value 85 c**



**R1-3707. Women's Corset Cover**, all-over embroidery, round neck with lace, beading, ribbon draw and lace edge, arms to match, back with three cluster three narrow tucks, sizes 32 to 42 bust. **EATON value 50 c**



**R1-4701. Women's Drawers** made of soft finished cotton, umbrella style, with deep flounce of fine lawn, trimmed with two clusters of narrow tucks and hem, sizes 25 and 27 ins., open or closed styles. **EATON value 22 c**



**R1-4702. Women's Drawers** made of soft finished cotton, wide umbrella style, deep flounce of fine lawn trimmed with cluster of five narrow tucks and deep lace, 25 and 27 inches, open or closed styles. **EATON value 33 c**



**R1-4703. Women's Drawers** made of strong cotton, umbrella style, with three narrow tucks, deep embroidery flounce with three narrow tucks, sizes 25 and 27 inches, open or closed styles. **EATON value 50 c**. Extra sizes for large women **65 c**



**R1-4704. Women's Drawers** made of soft cotton, finished above flounce with cluster of three narrow tucks, deep ruffle of embroidery trimmed with three narrow tucks, sizes 25 and 27 inches, open or closed styles. **EATON value 69 c**



**R1-4705. Women's Drawers** made of soft cotton, finished with cluster of narrow tucks and Swiss insertion, deep full flounce embroidery trimmed with three narrow tucks, sizes 25 and 27 inches, open or closed style. **EATON value 75 c**



**R1-4711. Women's Drawers** made of fancy striped flannelette, good quality, knicker style, elastic and frill at knee, sizes 30, 32 or 34 inches, open or closed styles. **EATON value 25 c**



**R1-4712. Women's Drawers** made of plain shades flannelette, pink or white, knicker style, elastic at knee, sizes 30, 32 or 34 inches, open or closed styles. **EATON value 35 c**. Extra sizes for large women **45 c**



**R1-4713. Women's Drawers** made of all-wool grey flannel, good quality knicker style, elastic and frill at knee, sizes 30, 32, and 34 inches, open or closed styles. **EATON value 75 c**



**R1-4714. Women's Drawers** made of all-wool navy flannel, knicker style, elastic and silk flossed frill at knee, sizes 30, 32 and 34 inches, open or closed styles. **EATON value 1.00**



**R1-4715. Women's Drawers** made of black sateen, knicker style, elastic and frill at knee, sizes 30 and 34 inches, open or closed styles. **EATON value 55 c**





**R1-6701. Women's Apron**, made of a good lawn on band with wide sashes, skirt finished with one row embroidery insertion and deep hem ..... **25c**

**R1-6702. Women's Apron**, good quality lawn, band with sashes, finished with three narrow tucks, one row wide embroidery insertion and deep hem..... **35c**

**R1-6703. Women's Apron**, extra good lawn, band with wide sashes, deep flounce, finished with cluster of three narrow tucks, one row embroidery insertion, deep hem **35c**

**R1-6704. Women's Apron**, extra fine lawn, band with wide sashes, finished with two clusters of three narrow tucks, deep hem and embroidery frill ..... **50c**

**R1-6717. Our famous Allover Work Apron**, check gingham, with frill over shoulders, square yoke, skirt finished with deep flounce, no raw edges **50c**  
**R1-6718.** Same Apron as R1-6717, but with long sleeves ..... **75c**

**R1-6721. Women's Tea Apron**, round shape, made of fine lawn, finished with lace edge..... **17c**

**R1-6723. Women's Tea Apron**, made of fine lawn, pointed effect with frill of lawn, trimmed with three clusters of tucks and hemstitched hem, wide sashes **29c**

**R1-6719. Women's Allover Apron**, made of the soft chambray, in pink, blue or fawn shades, Mother Hubbard yoke, skirt finished with hem, generous width..... **1.00**



**R1-6706. Women's Kitchen Apron**, made of a cream colored Holland, with fancy border ..... **28c**

**R1-6707. Women's Kitchen Apron**, made of a check gingham, good quality, made on band..... **28c**

**R1-6708. Women's Apron**, made of Holland, with fancy border, good width..... **35c**

**R1-6709. Women's Apron**, made of good quality black sateen, fast dye, on band, with pocket ..... **35c**

**R1-6722. Women's Tea Apron**, round shape, made of fine lawn, finished with frill, three clusters of tucks and lace edge..... **25c**

**R1-6725. Women's Tea Apron**, dotted Swiss muslin, finished around with row lace insertion and lace ruffle, pocket and sash.. **65c**

**R1-6724. Women's Tea Apron**, of fine lawn, round shape, lace insertion, pointed effect, finished with frill of lawn, one row lace insertion and lace edge, wide sashes..... **50c**

**R1-6710. Women's Dusting or Sweeping Cap**, keeps the hair free from dust while sweeping, made of print, gathered on elastic ..... **10c**

**R1-6705. Women's Night Cap**, made of cambric, finished with narrow tucks and narrow frills, for elderly persons, keeps the hair from being disturbed while sleeping ..... **25c**

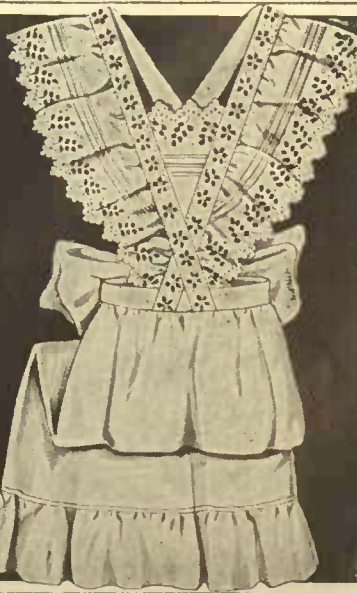
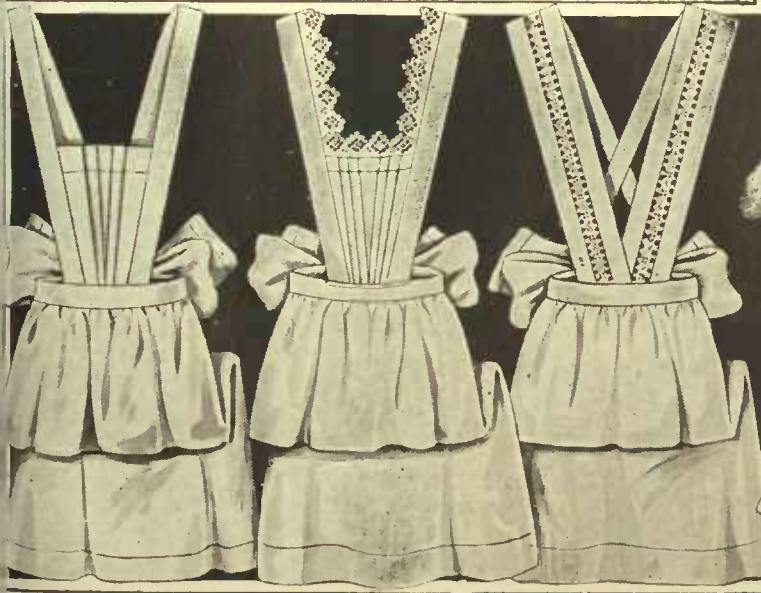

**R1-6711. Maid's Apron**, made of good lawn, bib of lawn, straps over shoulders, wide sashes, skirt finished with deep hem, well made and finished in every way..... **25c**

**R1-6712. Maid's Apron**, made of good lawn, plain bib effect, finished with edge of embroidery, straps over shoulders with embroidery, wide sashes, skirt with deep hem ..... **33c**

**R1-6713. Maid's Apron**, Gibson effect, wide straps of lawn over shoulders and row of embroidery, wide sashes, skirt finished with deep hem..... **35c**

**R1-6714. Maid's Apron**, of good lawn, fancy pointed bib, trimmed with row of embroidery insertion, frill of embroidery, wide sashes, skirt finished with deep flounce of lawn..... **50c**

**R1-6715. Maid's Apron**, good lawn, bib with two rows of embroidery insertion forming straps over shoulders, finished with frill of tucked lawn and ruffle of embroidery, wide sashes, skirt with deep flounce ..... **75c**

**R1-6718. Maid's Apron**, made of extra good lawn, bib of lawn, fancy pointed effect, one row fine embroidery insertion, finished around with ruffle of fine embroidery, three tucks in centre, skirt with extra deep flounce and cluster tucks ..... **85c**



# MISSES' AND CHILDREN'S *Acme* UNDERWEAR AND PINAFORES



**R1-7702. Child's Gown**, made of fine soft finished flannelette in plain shades, white or pink, mother hubbard yoke, neck, front and sleeves finished with frill,  
 sizes 1 to 4 years ..... 55c  
 5 to 8 years ..... 65c  
 9 to 10 years ..... 75c



**R1-7721. Girls' Skirt**, made of plain white flannelette, on cambric waist, finished with deep hem, sizes from 2 to 7 years. **EATON price**..... 35c  
**R1-7722. Girls' Skirt**, made of fine soft nainsook, on waist, finished with two clusters of narrow tucks, two rows lace insertion and lace edge. sizes 2 to 7 years. **EATON price**..... 65c  
**R1-7723. Girls' Skirt**, soft nainsook, on waist two clusters of narrow tucks, one row maltese lace insertion, narrow frill and lace edge to match. sizes 2 to 7 years. **EATON price**..... 75c  
**R1-7728. Child's Wool Skirt**, circular shape, straps over shoulders, full width in skirt, fancy or plain shades, ages 1 to 2 years ..... 85c  
 3 to 4 years ..... 1.00  
 5 to 6 years ..... 1.15



**R1-7701. Child's Gown**, made of fine striped flannelette, good quality, soft finished mother hubbard style, neck, front and sleeves finished with frill,  
 sizes 1 to 4 years ..... 30c  
 5 to 8 years ..... 40c  
 9 to 10 years ..... 50c

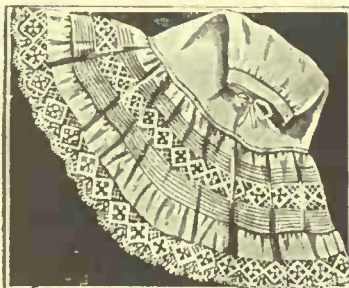

**R1-7724. Misses' Skirt**, soft finished cotton, deep flounce, lawn, two clusters of narrow tucks, lace insertion between, finished below with frill and ruffle of lace, sizes 18 to 24 inches from band to bottom of skirt ..... 49c  
 26 to 30 inches ..... 59c  
 32 to 36 inches ..... 69c



**R1-7727. Misses' Skirt**, made of plain soft finished flannelette in white or pink shades, finished with flounce trimmed with two shell tucks and hem, lengths 18 to 24 inches from band to bottom of skirt ..... 39c  
 26 to 30 inches ..... 47c  
 32 to 36 inches ..... 55c



**R1-7729. Misses' Black Sateen Skirt**, made of good quality black sateen, deep flounce trimmed with clusters of tucks and hem, length from band to bottom of skirt 18 to 21 inches ..... 43c  
 26 to 30 inches ..... 49c  
 32 to 36 inches ..... 55c

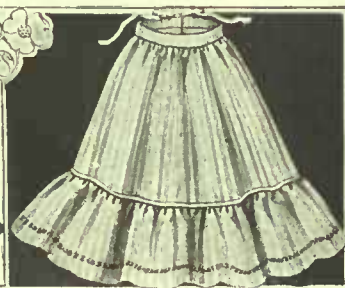

**R1-7726. Misses' Skirt**, made of striped flannelette, colors pink and white or blue and white stripes, finished with hemstitched hem, sizes 18 to 24 inches from band to bottom of skirt ..... 29c  
 26 to 30 inches ..... 37c  
 32 to 36 inches ..... 45c



**R1-7725. Misses' Skirt**, soft finished cotton, deep lawn flounce trimmed with two clusters of narrow tucks, one buttoned tuck, extra fine embroidered under dust ruffle, sizes 18 to 24 inches from band to bottom of skirt ..... 60c  
 26 to 30 inches ..... 70c  
 32 to 36 inches ..... 80c



**R1-7710. Girls' Drawers**, made of fine cotton, soft finish, trimmed with cluster of five narrow tucks and narrow frill of good embroidery, sizes 2 to 8 yrs. 25c  
 10 to 16 years ..... 30c



**R1-7711. Girls' Drawers**, made of soft finished flannelette, knicker style, finished with elastic at knee, ages 2 to 16 years ..... 22c



**R1-7712. Girls' Drawers**, made of plain shades flannelette, white or pink, knicker style, elastic at knee, ages 2 to 16 years ..... 25c



**R1-7713. Girls' Drawers**, made of all-wool navy flannel, fast dye, knicker style, elastic at knee, ages 2 to 8 yrs 45c  
 10 to 16 years ..... 50c



**R1-7714. Girls' Drawers**, made of black sateen, fast dye, knicker style with elastic at knee, well made in every way, ages 2 to 16 years ..... 30c



**R1-6751. Girls' Pinafore**, made of lawn, neat mother hubbard yoke of hemstitched tucks and narrow hemstitched frill, skirt has deep hem. 2 to 12 years. **EATON value** ..... 45c  
**R1-6752. Girls' Pinafore**, good lawn, mother hubbard yoke of four clusters of tucks, 3 rows lace insertion, neck finished with lace edge, lace trimmed frill over shoulder. 2 to 12 years ..... 50c  
**R1-6753. Girls' Pinafore**, good lawn, square yoke of tucked lawn, finished with embroidery frill, skirt has deep hem. 2 to 12 years **EATON price**..... 50c  
**R1-7703. Acme Sleeping Suit**, made of fancy striped flannelette, soft finish, sizes 1 to 4 ..... 50c  
**R1-7704. Acme Sleeping Suit**, made of all-wool grey flannel, sizes 1 to 4 ..... 1.00  
**R1-6754. Baby Creepers**, a great dress saver, will fit babies up to one year, made of cheek gingham, durable quality. **EATON price** ..... 40c  
**R1-6755. Child's Romper**, chambray square neck, mother hubbard yoke, belt piped with white, elastic at knee, sizes 1 to 6 yrs. 50c  
**R1-6756. Girls' All-Print Pinafore**, sleeves, belt, across back with white piping, divided collar piped white, sleeves with row cuffs, sizes 2 to 12 **EATON price**..... 30c



# INFANTS' OUTFITS COMPLETE

No. R1-1.  
31 PIECES

# 16<sup>50</sup>

OR CAN BE PURCHASED SEPARATELY AT PRICES QUOTED BELOW

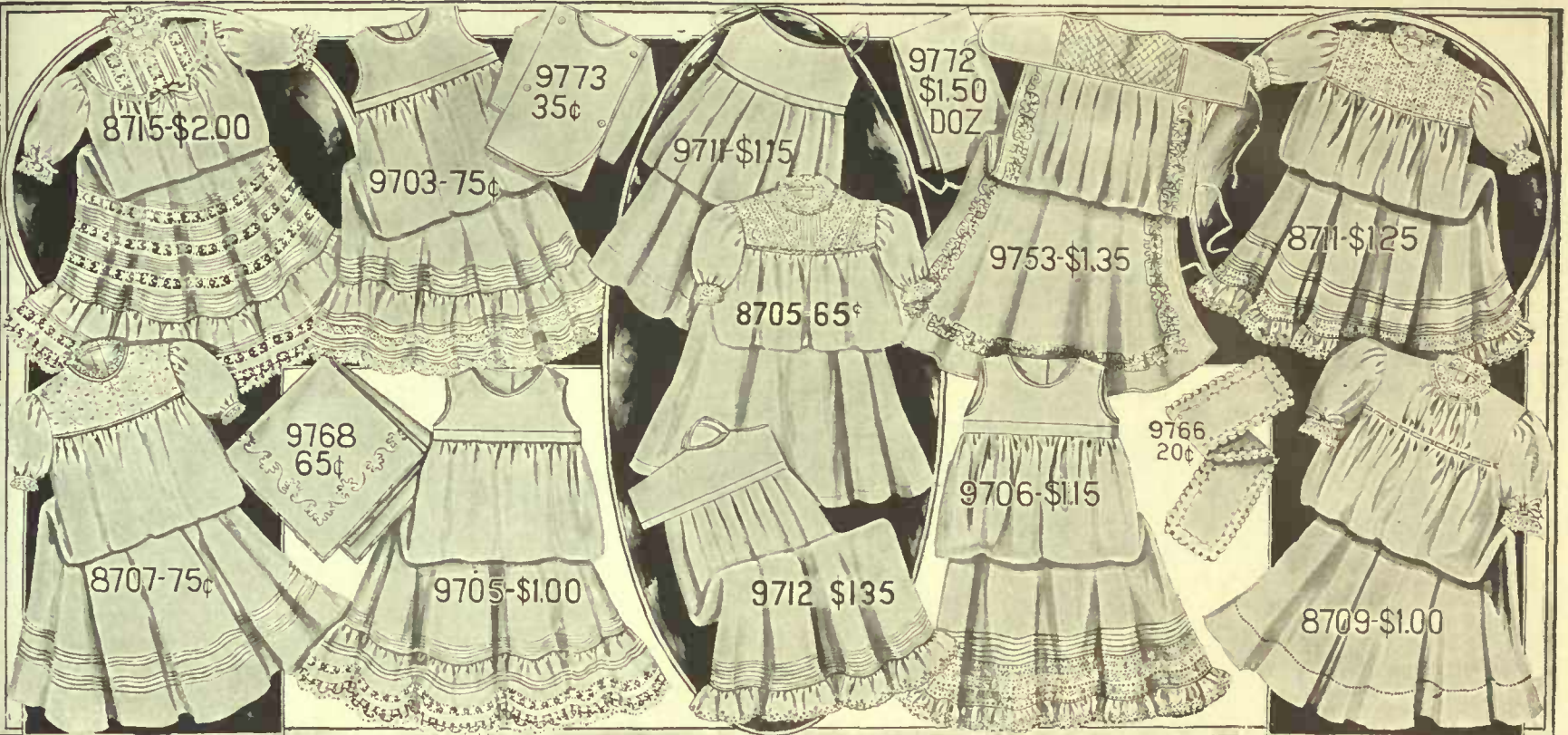

R1-8705. Infants' Slip. Nainsook, neat yoke of tucks, lace insertion, feather stitched braid and lace edge, neck and sleeves trimmed to match. **65c**

R1-8707. Infants' Slip. Nainsook. Yoke of all-over embroidery back and front, neck and sleeves, finished with narrow embroidery edge, skirt tucks and deep hem. **75c**

R1-8709. Infants' Slip. Nainsook. Empire yoke with ribbon beading, neck and sleeves to match, skirt hem-stitched hem. **1.00**

R1-8711. Infants' Slip. Nainsook. Mother Hubbard yoke of embroidery insertion and lace insertion, neck and sleeves with lace edge, skirt with tucks, insertion and embroidery. **1.25**

R1-8715. Infants' Dress, made of extra fine lawn, yoke back and front of Maltese lace insertion and tucks, beading and ribbon draw, neck and sleeves with lace to match, skirt four rows insertion, five tucks, lace edge. **2.00**

R1-9703. Infants' Long Skirt. Nainsook three clusters of tucks, lace insertion and lace edge. **75c**

R1-9705. Infants' Long Skirt. Nainsook, finished with two clusters of narrow tucks, row Maltese lace insertion, lace to match. **1.00**

R1-9706. Infants' Long Skirt. Nainsook finished with cluster of narrow tucks, two rows embroidery and one row lace insertion, narrow embroidery frill. **1.15**

R1-9711. Infants' Long Skirt, made of cream flannel, cambric waist, finished deep hem. **1.15**

R1-9712. Infants' Long Skirt. Cream flannel, cambric waist, skirt with narrow tucks and silk embroidery. **1.35**

R1-9753. Two Infants' Barrow-coats. Cream French flannel, on quilted waist, edges bound with mercerized tape, finished with silk flossing. Each \$1.35. **2.70**

R1-9766. Three Infants' Bands. Cream French flannel, two rows of silk flossing. Each 20c. **60c**

R1-9768. Baby's Head Shawl. Cream French flannel, edges bound with silk ribbon, trimmed with silk flossing. **65c**

R1-9772. Canton Flannel Napkinettes, 12 only, 21 inches square. Per doz. **1.50**

R1-9773. Three Vests, fine quality all-wool. 35c each. **1.05**

# COMPLETE INFANTS' Acme OUTFITS

No. R1-2. 28 PIECES AS ILLUSTRATED BELOW

# 10<sup>50</sup>

CAN BE PURCHASED AT PRICES QUOTED BELOW

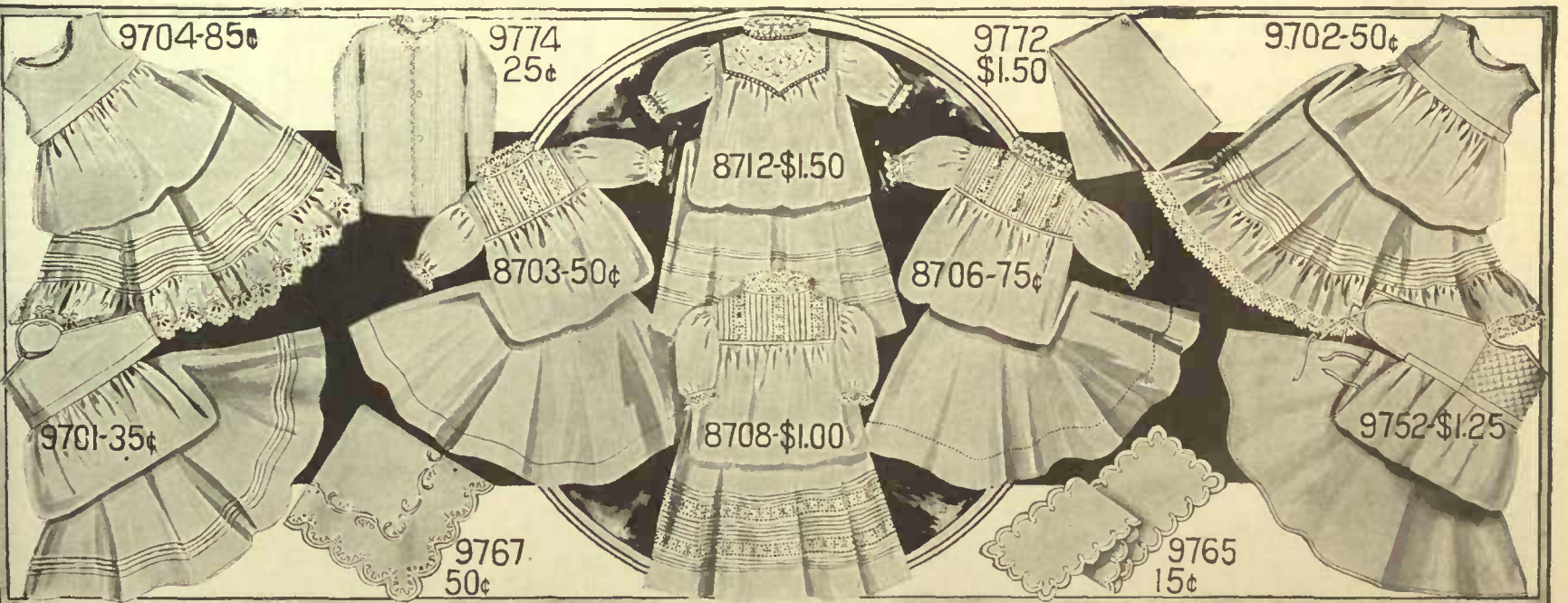

R1-8703. Infants' Slip. Nainsook. Mother Hubbard yoke of three rows lace insertion, four clusters of tucks, neck and sleeves finished with lace edges. **50c**

R1-8706. Infants' Slip. Nainsook. Mother Hubbard yoke of tucks and embroidery insertion back and front, neck and sleeves with embroidery frill, skirt has deep hem-stitched hem. **75c**

R1-8708. Infants' Slip. Nainsook. Mother Hubbard yoke, tucks and embroidery insertion, tucked back, neck and sleeves with lace edge, skirt three clusters of narrow tucks, two rows embroidery insertion and deep hem. **1.00**

R1-8712. Infants' Dress. Extra fine lawn, all-over embroidery yoke, tucked back, neck and sleeves finished beading and narrow embroidery, skirt three clusters of tucks and hem. **1.50**

R1-9701. Infants' Long Skirt, made of soft Nainsook, on waist, finished with narrow tucks and deep hem. **35c**

R1-9702. Infants' Long Skirt, made of soft Nainsook, finished with tucks, lawn ruffle and lace edge. **50c**

R1-9704. Infants' Long Skirt, Nainsook, on waist, finished with two clusters of narrow tucks and frill of fine embroidery. **85c**

R1-8752. Two Infants' Barrow-coats, made of cream French flannel, quilted waist, edges bound with tape. Each \$1.25. **2.50**

R1-9765. Three Infants' Bands, made of cream French flannel, with silk embroidery edge. Each 15c. **45c**

R1-9767. Baby's Head Shawl, made of fine cream French flannel, trimmed with silk flossing, scalloped edge. **50c**

R1-9772. Canton flannel Napkinettes, 24 inches square. Per doz. **1.50**

R1-9774. Three Vests. Ribbed Merino, wool and cotton mixture. 25c each. **75c**





- R1-9727. Infant's First Shortening Skirt, nainsook, skirt with cluster of tucks, lawn ruffle with one row lace insertion, tucks, Maltese lace edge..... 75c
- R1-9728. Infant's Shortening Skirt, nainsook, tucks, row of embroidery insertion, frill embroidery 1.00
- R1-9726. Infant's First Shortening Skirt, Nainsook, tucks and embroidery frill 50c
- R1-8727. Baby's Shortening Dress, nainsook, yoke of hem-stitched tucks and lace insertion, frill around neck, sleeves with lace edge, skirt hem-stitched tucks, lace insertion and lace..... 1.15
- R1-8731. Baby's Shortening Dress, Empire style, yoke of tucks, embroidery insertion, ribbon beading, neck and sleeves with beading, ribbon, embroidery, skirt tucks, embroidery insertion, hem 1.75
- R1-8730. Baby's Shortening Dress, lawn, yoke of Maltese lace insertion, tucks, heading and ribbon, neck and sleeves with lace to match, skirt with tucks, two rows lace insertion, lace edge..... 1.75
- R1-8726. Baby's Shortening Dress, nainsook, Mother Hubbard yoke of embroidery insertion and tucks, neck and sleeves, narrow embroidery, skirt with tucks and deep hem..... 75c
- R1-8728. Baby's Shortening Dress, lawn, Mother Hubbard yoke of embroidery insertion and tucks, neck and sleeves beading and embroidery, skirt two clusters narrow tucks, row insertion, deep hem 1.35
- R1-8729. Baby's Shortening Dress, lawn, yoke of embroidery and lace insertion, neck and sleeve leather-stitched braid lace edge, skirt narrow tucks, embroidery insertion frill 1.65



- R1-8721. Infant's Slip, soft flannel-ette, Mother Hubbard yoke, neck and sleeves with lace, skirt finished with tucks.... 75c
- R1-8720. Infant's Flannelette Slip, soft flannelette, flossing down front..... 65c
- R1-8722. Infant's Slip, flannelette, yoke silk embroidery insertion and tucks, neck and sleeves with lace edge, skirt with tuck, silk embroidery..... 1.00
- R1-9707. Infant's Long Skirt, Nainsook, four clusters of tucks, one row embroidery insertion, frill of fine embroidery.... 1.65
- R1-9708. Infant's Long Skirt, fine Nainsook, three clusters of tucks, two rows of Swiss insertion, edge of Swiss embroidery 2.00
- R1-9713. Infant's Long Skirt, cream flannel, skirt with tucks and frill of silk embroidered... 1.35
- R1-9710. Infant's Long Skirt, flannelette, cluster of narrow tucks and silk embroidery 85c
- R1-9709. Infant's Long Skirt, flannelette, skirt with silk flossing and deep hem..... 65c

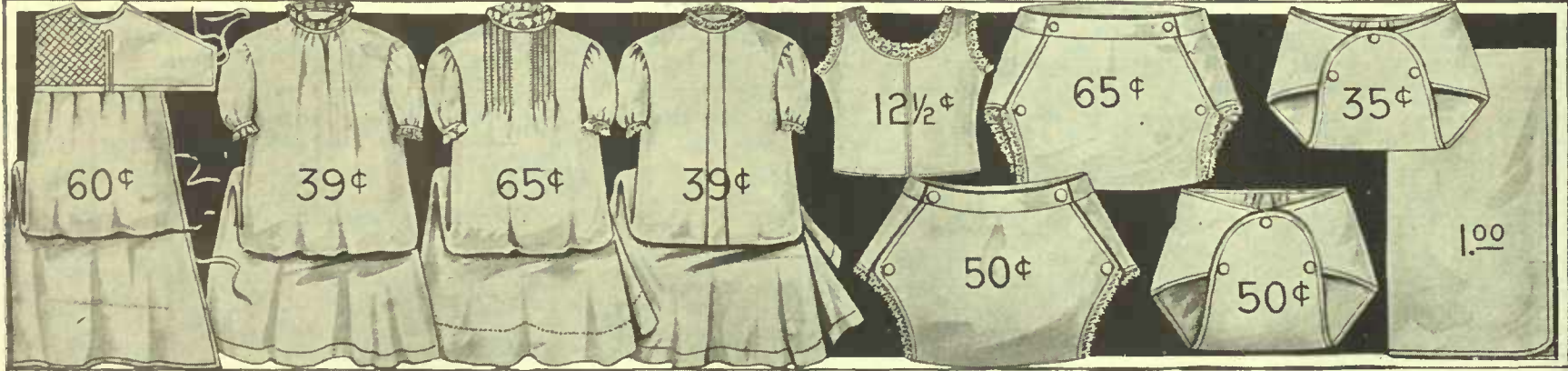

- R1-9751. Infant's Barrowcoat, made of plain white flannelette, quilted waist, edges bound with mercerized braid..... 60c
- R1-8701. Infant's Slip, nainsook, neck and sleeves with hemstitched frill..... 39c
- R1-8732. Baby's Shortening Dress, flannelette, yoke with hemstitched tucks, neck and sleeves with lace edge, skirt with deep hem..... 65c
- R1-8702. Infant's Slip, nainsook, box pleat in front, neck and sleeves with lace edge..... 39c
- R1-9769. Infant's Shirt, fine cambric, trimmed with lace..... 12½c
- R1-9781. Stock Pants, small, medium and large 50c
- R1-9784. Rubber Diapers, Rochester style..... 65c
- R1-9786. Stocking-ette Carriage Sheet, 18x24 ins. .... 75c
- R1-9782. Rubber Diapers, 16, 18, 20, 22 and 24 inches..... 35c
- R1-9783. Stocking-ette Diapers, 50c Better quality 65c
- R1-9787. Rubber Crib Sheet, 27 x 36 inches 1.00
- R1-9788. Rubber Bed Sheet, 37x60 inches 2.00



- R1-8710. Infant's Slip, fine lawn, yoke of lace insertion and tucks, tucked back, neck and sleeves finished with feather stitched braid and lace edge, skirt with tucks, lace insertion and lace edge... 1.25
- R1-8713. Infant's Lawn Dress, handsome yoke of all-over embroidery, tucked back, neck and sleeves finished with beading and narrow embroidery, skirt with two clusters of narrow tucks and ruffle of fine embroidery..... 1.75
- R1-8714. Infant's Lawn Dress, handsome empire yoke of tucks and lace insertion back and front, neck and sleeves finished with beading, ribbon and lace, skirt with tucks, lace insertion and lace ruffle..... 1.75
- R1-8916. Infant's Lawn Dress, handsome yoke of Maltese lace insertion tucks, beading and lace edge, finished around with tucked frill and lace edge, sleeves trimmed to match, handsome skirt with tucks, Maltese and embroidery insertion with deep Maltese lace..... 2.25
- R1-8717. Infant's Lawn Dress, neat yoke back and front of embroidery insertion and tucks, frill over each shoulder, neck and sleeves finished to match, skirt with four clusters of narrow tucks, two rows of fine embroidery insertion..... 2.50
- R1-8718. Infant's Lawn Dress, neat yoke of tucks and embroidery insertion, a small puff sleeves trimmed with tucks and narrow embroidery edge, a skirt finished with five clusters of narrow tucks, two rows Swiss insertion and fine lace..... 3.50
- R1-8719. Infant's Christening Robe, made of sheer lawn, handsome yoke of tucks and lace insertion heading and ribbon, puffed sleeves with tucks, lace and ribbon, handsome skirt with seven clusters of narrow tucks, five rows lace insertion, two rows lace..... 5.00
- R1-8708. Infant's Nainsook Slip, Mother Hubbard yoke of tucks and embroidery insertion tucked back, neck and sleeves finished with lace edge, skirt with three clusters of narrow tucks, two rows of embroidery insertion and deep hem..... 1.00



# INFANTS' AND CHILDREN'S WOOL UNDERWEAR



**556. Infants' Vests, fine**  
 ribbed all wool, all buttoned  
 front, color white, long sleeves.  
 Prices, 3 months..... **30c**  
 6 months..... **35c**  
 9 months..... **40c**  
 12 to 18 months..... **40c**

**R1-557. Infants' Vests, finest**  
 ribbed all wool, button front,  
 lace and ribbon trimmed, long  
 sleeves, color white. Price  
 3 months..... **35c**  
 6 months..... **40c**  
 9 months..... **45c**  
 12 months..... **50c**  
 18 months..... **55c**

**R1-554. Infants' Vests, fine**  
 ribbed, all wool, closed front,  
 color white, long sleeves. Price  
 3 to 6 months..... **25c**  
 9 months..... **33c**  
 12 to 18 months..... **38c**

**R1-551. Infants' Vests, ribbed**  
 merino, wool and cotton mix-  
 ture, closed front, white, long  
 sleeves. Prices  
 3 to 6 months..... **18c**  
 9 to 12 mos. **25c** 18 mos. **30c**

**R1-562. Infants' Brownie**  
**Vests, fine all wool, white.**  
 3 months..... **35c**  
 6 months..... **40c**  
 9 months..... **45c**  
 12 months..... **50c**  
 18 months..... **55c**

**R1-561. Infants' Brownie**  
**Vests, same as R1-562 Vests but**  
 ribbed merino, wool and cotton  
 mixture. Prices  
 3 to 9 mos. **25c** 12 to 18 mos. **35c**

**R1-553. Infants' Vests, fine**  
 ribbed merino, wool and cotton  
 mixture, all button front, white  
 Prices  
 3 to 6 months..... **25c**  
 9 to 12 months..... **30c**  
 18 months..... **35c**

**R1-555. Infants' Vests, fine**  
 ribbed all wool, half button  
 front, color white. Prices  
 3 months..... **27c**  
 6 to 9 months..... **35c**  
 12 to 18 months..... **38c**

**R1-552. Infants' Vests, ribbed**  
 merino, wool and cotton mix-  
 ture, half button front, white.  
 Prices, 3 months..... **20c**  
 6 to 9 months..... **26c**  
 12 months **30c** 18 months **35c**

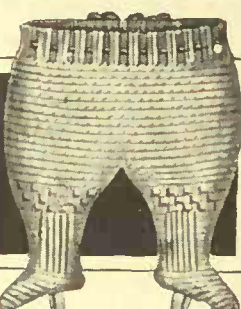

**556. Overalls, fine**  
 ribbed wool, with feet,  
 white, sizes  
 to 12 months..... **50c**  
**557. Overalls, all wool**  
 with or without feet, white  
 and black. 6 mos. **75c**  
 1 year **85c** 2 years **1.00**  
 4 years **1.25**

**R1-560. Infants' Roller**  
**Vests, all wool, white.**  
 3 mos. **35c** 6 mos. **40c**  
 9 mos. **45c** 12 mos. **50c**  
 18 mos. **55c**

**R1-559. Same as R1-560 Vest,**  
 ribbed, wool and cotton  
 mixture. 3 to 9 mos. **25c**  
 12 to 18 mos. **35c**

**R1-564. Infants' Band,**  
 ribbed merino, wool and  
 cotton mixture, button on  
 shoulder, white. Price  
 3 to 18 months..... **25c**

**R1-558. Vests, fine ribbed**  
 silk, lace and ribbon trim-  
 med, all buttoned front,  
 color white. Prices  
 3 to 6 months..... **60c**  
 9 months..... **65c**  
 12 to 18 months..... **75c**

**R1-565. Infants' Bands,**  
 fine all wool, buttoned on  
 shoulder, white. Price  
 3 to 18 months..... **35c**

**R1-563. Infants' Bands,**  
 ribbed merino, wool and  
 cotton mixture, no straps,  
 white. Price  
 3 to 18 months..... **22c**

**R1-568. Overalls, fine all**  
 wool, hand knitted, colors  
 white or black, with or  
 without feet, ages  
 6 months to 1 year..... **1.00**  
 2 years to 3 years..... **1.26**  
 4 years..... **1.50**

**BE SURE TO STATE SIZE**

**BE SURE TO STATE SIZE**

**BE SURE TO STATE SIZE**

**BE SURE TO STATE SIZE**

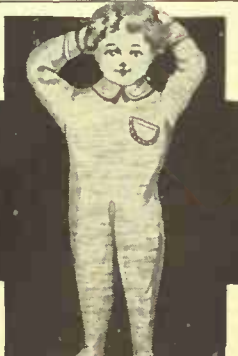
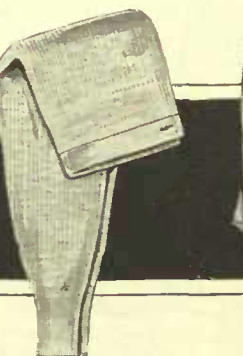

**555. Children's**  
**Tights or Drawers,**  
 fine quality all wool,  
 ankle length, color black.  
 Prices  
 2 years..... **60c**  
 4 years..... **65c**  
 6 years..... **70c**  
 8 years..... **75c**  
 10 years..... **80c**  
 12 years..... **85c**  
 14 years..... **90c**

**R1-507. Children's**  
**Drawers to match Vests**  
 R1-504, ankle length.  
 2 yrs. **40c** 4 yrs. **45c**  
 6 yrs. **50c** 8 yrs. **55c**  
 10 yrs. **60c** 12 yrs. **65c**  
 14 yrs. **70c**

**R1-501. Children's**  
**Drawers to match R1-500**  
 Vests, ankle length.  
 2 to 4 years..... **35c**  
 6 to 8 years..... **40c**  
 10 to 12 years..... **45c**  
 14 years..... **50c**

**R1-508. Vests, wool, fine**  
 quality, button front, lace  
 and ribbon trimmed, colors  
 natural and white. Prices  
 2 yrs. **40c** 4 yrs. **45c**  
 6 yrs. **50c** 8 yrs. **55c**  
 10 yrs. **60c** 12 yrs. **65c**  
 14 yrs. **70c**

**R1-502. Vests, ribbed**  
 merino, wool and cotton  
 mixture, open front, color  
 natural. Prices  
 2 to 4 years..... **33c**  
 6 to 8 years..... **38c**  
 10 to 12 years..... **43c**  
 14 years..... **50c**

**R1-520. Children's**  
**Sleeping Suits, keeps**  
 the child well covered  
 while sleeping, made of  
 soft warm fleece lined  
 stockinette, natural color,  
 buttoned down back, as cut.  
 Sizes 2 to 4 years..... **45c**  
 6 to 8 years..... **55c**  
 10 years..... **65c**

**R1-504. Vests, fine ribbed,**  
 wool and cotton mixture,  
 button front, natural color,  
 2 yrs. **35c** 4 yrs. **40c**  
 6 yrs. **45c** 8 yrs. **50c**  
 10 yrs. **55c** 12 yrs. **60c**  
 14 yrs. **65c**

**R1-500. Vests, ribbed**  
 merino, wool and cotton  
 mixture, closed front,  
 natural color. Prices  
 2 to 4 years..... **25c**  
 6 to 8 years..... **35c**  
 10 to 12 years..... **45c**  
 14 years..... **60c**

**R1-506. Vests, Swiss rib-**  
 bed wool, closed front,  
 natural color. Prices  
 2 yrs. **35c** 4 yrs. **40c**  
 6 yrs. **45c** 8 yrs. **50c**  
 10 yrs. **55c** 12 yrs. **60c**  
 14 yrs. **65c**

**R1-505. Drawers to**  
 match R1-504 Vests, ankle  
 length.  
 2 yrs. **35c** 4 yrs. **40c**  
 6 yrs. **45c** 8 yrs. **50c**  
 10 yrs. **55c** 12 yrs. **60c**  
 14 yrs. **65c**

**R1-503. Drawers to**  
 match R1-504 Vests, ankle  
 length.  
 2 yrs. **35c** 4 yrs. **40c**  
 6 yrs. **45c** 8 yrs. **60c**  
 10 yrs. **55c** 12 yrs. **60c**  
 14 yrs. **65c**

**R1-523. Children's**  
**Tights or Drawers,**  
 heavy ribbed cotton, ankle  
 length, color black. Prices  
 2 years..... **20c**  
 4 to 6 years..... **25c**  
 8 to 10 years..... **30c**  
 12 to 14 years..... **35c**

**R1-524. Children's**  
**Tights or Drawers,**  
 merino wool and cotton  
 mixture, ankle length,  
 color black. Prices  
 2 yrs. **35c** 4 yrs. **40c**  
 6 yrs. **45c** 8 yrs. **60c**  
 10 yrs. **55c** 12 yrs. **60c**  
 14 yrs. **65c**

**BE SURE TO STATE SIZE**

**BE SURE TO STATE SIZE**

**BE SURE TO STATE SIZE**

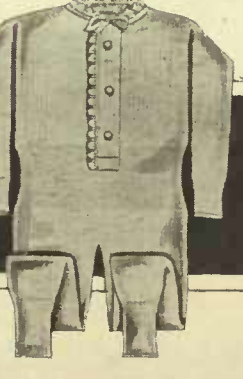

**518. Children's Combin-**  
**ations, fine natural wool, but-**  
 toned down front and across  
 back, long sleeves and ankle  
 length. Prices  
 2 to 4 yrs. **1.10** 6 to 8 yrs. **1.25**  
 10 to 12 yrs. **1.35** 14 yrs. **1.50**

**R1-516. Children's Combin-**  
**ations, ribbed merino, wool**  
 and cotton mixture, natural  
 color, long sleeves and ankle  
 length. Prices  
 2 to 4 yrs. **65c** 6 to 8 yrs. **75c**  
 10 to 12 yrs. **85c** 14 yrs. **1.00**

**R1-514. Children's Vests,**  
 natural wool, button front, long  
 sleeves. Prices  
 2 yrs. **45c** 4 yrs. **50c**  
 6 yrs. **55c** 8 yrs. **60c**  
 10 yrs. **65c** 12 yrs. **70c**  
 14 yrs. **75c**

**R1-515. Drawers to match Vest**  
 R1-514, ankle length. Same prices

**R1-512. Vests, soft fleece lined,**  
 natural color, long sleeves, but-  
 toned front. Prices  
 2 yrs. **25c** 4 yrs. **30c**  
 6 yrs. **35c** 8 to 10 yrs. **40c**  
 12 to 14 yrs. **45c**

**R1-513. Drawers to match**  
 R1-512 Vests, ankle length. Same  
 prices.

**R1-510. Vests, Zenith Brand,**  
 button fronts, fine quality, wool  
 mixture, white or natural, long  
 sleeves. Prices  
 2 years **35c** 4 years **40c**  
 6 years **45c** 8 years **50c**  
 10 years **55c** 12 years **60c**  
 14 years **65c**

**R1-511. Drawers to match R1-510**  
 Vests, ankle length. Same prices

**R1-517. Children's Combin-**  
**ations, fine Swiss ribbed wool,**  
 high neck, long sleeves, ankle  
 length, natural color. Prices  
 2 to 4 yrs. **1.10** 6 to 8 yrs. **1.25**  
 10 to 12 yrs. **1.35** 14 yrs. **1.50**



# WOMEN'S RIBBED WOOLLEN UNDERWEAR

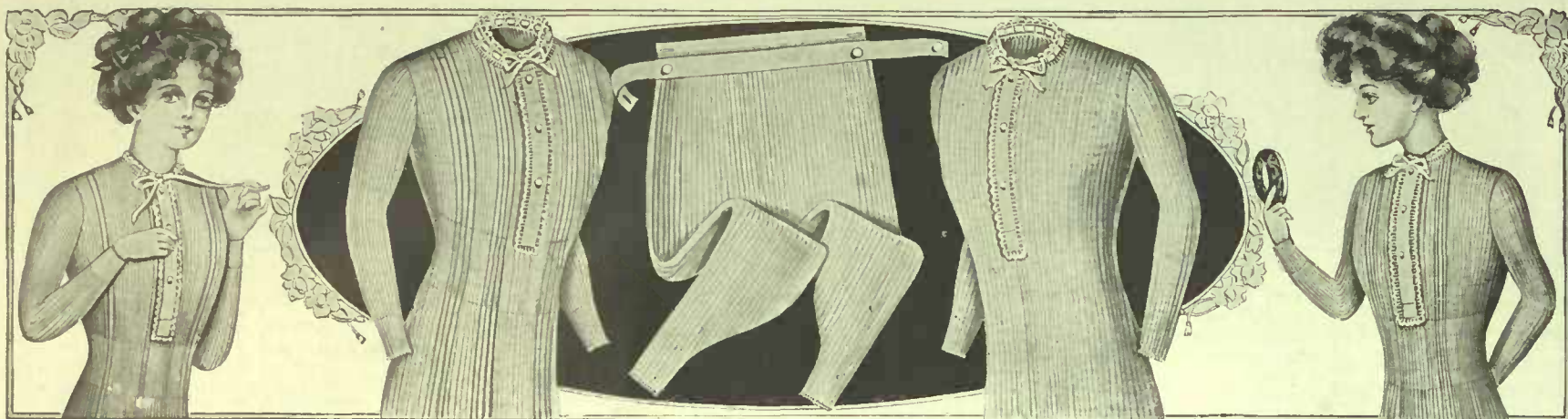

**R1-100. Vests,** heavy winter weight, ribbed cotton, natural color, lace and ribbon trimmed, button front, high neck and long sleeves, sizes 32 to 38 bust. Price..... **25c**

**R1-101. Drawers,** same quality as R1-100 vest, ankle length, open or closed style. Price..... **25c**

**R1-102. Vests,** heavy ribbed merino, wool and cotton mixture, natural color, high neck and long sleeves, lace and ribbon trimmed, sizes 32 to 38 bust. Price..... **50c**

**R1-103. Drawers,** to match R1-102 vest, open or closed style, ankle length. Price..... **50c**

**R1-107. Drawers,** to match R1-106 vest, ankle length, white or natural, open or closed style. Price..... **1.00**

**R1-106. Vests,** ribbed Swiss, all-wool, nice soft thread, long sleeves, high neck, lace and ribbon trimmed, white or natural, sizes 32 to 38 bust. Price..... **1.00**

**R1-104. Vests,** winter weight, 85 per cent wool, shaped, high neck and long sleeves, lace and ribbon trimmed, sizes 32 to 38 bust, white or natural color. Price... **75c**

**R1-105. Drawers,** to match R1-104 vest, ankle length, natural and white, open or closed style. Price..... **75c**

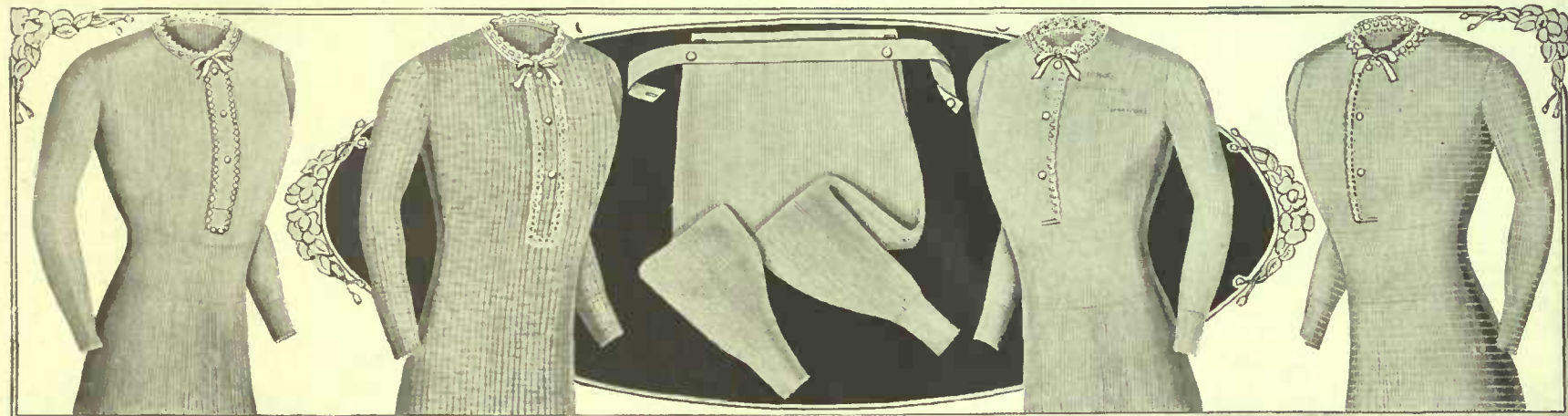

**R1-108. Vests,** fine quality all-wool, Australian yarn, lace and ribbon trimmed, button front, shaped, high neck, long sleeves, white only, sizes 32 to 38 bust. Price..... **1.25**

**R1-110. Vests,** heavy Swiss ribbed, all wool, made of an extra fine soft Australian yarn, white or natural color, silk ribbon draw, neatly finished with lace edge, sizes 32 to 38 bust. Price..... **1.35**

**R1-121. Drawers,** to match R1-120, ankle length, open or closed styles, white or natural. Price..... **50c**

**R1-120. Vests,** soft, fleece lined, heavy ribbed cotton, high neck and long sleeves, lace and ribbon trimmed, white and natural, sizes 32 to 38 bust. Price..... **50c**

**R1-132. Harvard Vests,** fine mixture silk and wool, long sleeve button front, hand finished with silk, white, sizes 32 to 38 bust. Price..... **1.50**

**R1-109. Drawers,** to match R1-108 vest, ankle length, open or closed style. Price..... **1.25**

**R1-111. Drawers,** to match R1-110, ankle length, white or natural, open and closed styles. Price **1.35**

**R1-128. Harvard Vests,** heavy ribbed cotton yarn, cream only, well combed, perfect fitting, front finished with silk embroidered edge, sizes 32 to 38 bust. Price..... **75c**

**R1-130. Harvard Vests,** heavy weight merino, 75 per cent wool, long sleeves, button front, silk hand finished edge perfect fitting, white, sizes 32 to 38 bust. Price **1.25**

**R1-133. Drawers,** to match R1-132 vest, ankle length, open or closed styles. Price..... **1.50**

**R1-129. Drawers,** to match R1-128 vest, ankle length, cream only, open or closed style. Price... **75c**

**R1-131. Drawers,** to match R1-130 vest, ankle length, open or closed. Price..... **1.25**

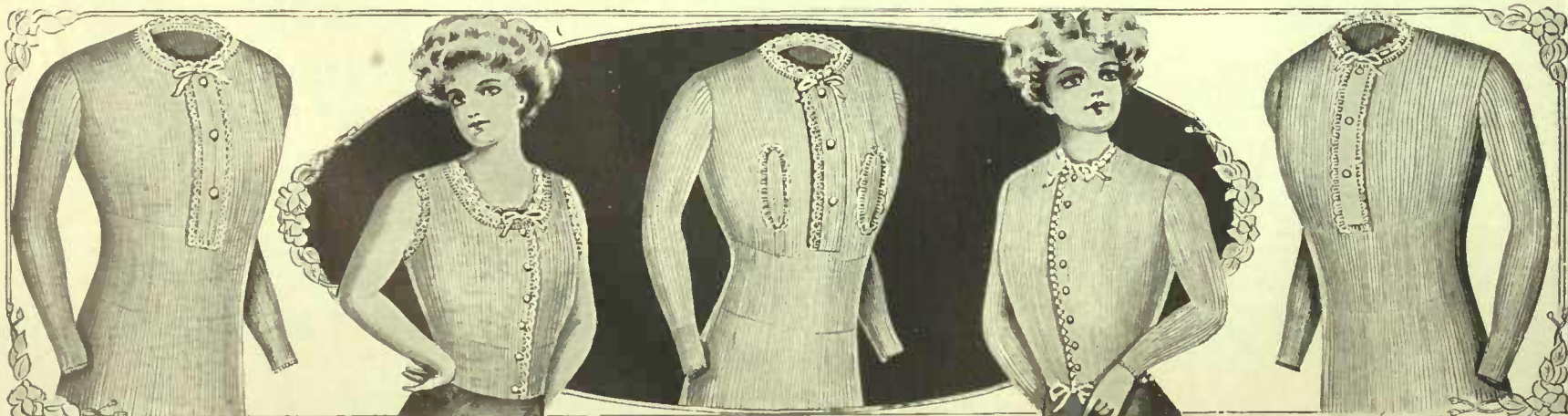

## VESTS AND DRAWERS FOR LARGE WOMEN

**R1-114. Vests,** heavy winter weight, ribbed cotton, shaped, high neck and long sleeves, button front, natural color, sizes 40, 42 and 44 bust. Price..... **35c**

**R1-115. Drawers,** to match R1-114 vest, ankle length open or closed. Price..... **35c**

**R1-134. Corset Cover,** ribbed cotton, no sleeves or long sleeves, high neck, pearl buttons, shaped, sizes 32 to 38 bust, color white only. Price..... **25c**

**R1-126. Women's Nursing Vest,** wool and cotton mixture, high neck, button front, long sleeves, natural color, sizes 32 to 38. Price..... **50c**

**R1-136. Harvard Mills Corset Cover,** fine heavy ribbed cotton, cream, perfect fitting, high neck and long sleeves, draw tape at waist, silk finished neck with ribbon draw, sizes 32 to 40. Price..... **75c**

**FOR EXTRA LARGE WOMEN**

**R1-116. Vests,** winter weight, wool and cotton mixture, high neck and long sleeves, button front, lace and ribbon trimmed, sizes 40, 42 and 44 bust. Price..... **75c**

**R1-117. Drawers,** to match R1-116 vest, ankle length, open or closed style. Price..... **75c**



**R1-139. Women's Knee Warmer,** heavy ribbed wool, natural color. Price per pair **75c**

**R1-135. Corset Cover,** heavy ribbed merino, wool and cotton mixture, button down front, high neck, no sleeves or long sleeves, color white only, sizes 32 to 38 bust. Price **50c**

**R1-127. Women's Nursing Vest,** ribbed merino, mostly wool, button front, long sleeves, natural color, sizes 32 to 38. Price... **75c**

**R1-138. Women's Band,** finest quality, all wool, natural color only. Price..... **75c**

**R1-137. Women's Wool Abdominal Band,** white or natural. Price... **25c**

Better quality..... **35c**





# WOMEN'S WOOLLEN UNDERWEAR

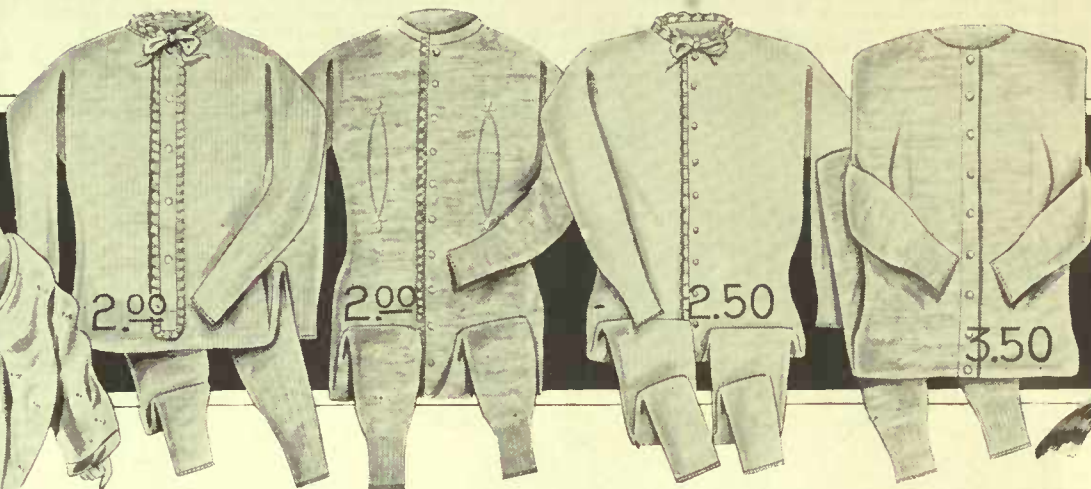

**R1-153. Women's Combination,** heavy Swiss ribbed wool, button down front, long sleeves, ankle length, natural or white, sizes 32 to 38 bust. Price.....**2.00**

**R1-154. Women's Combination,** unshrinkable natural wool, medium weight, high French neck, nice soft finish perfect fitting, natural color only, sizes 32 to 38 bust. Price.....**2.00**

**R1-155. Women's Combination,** Harvard Mills, 75 per cent. wool, button front, hand finished with silk, high neck, long sleeves, white, sizes 32 to 38 bust. Price.....**2.50**

**R1-157. Women's Combination,** Wolsey brand, finest imported natural wool, high neck, long sleeves, buttoned down front with pearl buttons, is of a very fine texture, perfect fitting, natural and white, sizes 32 to 38 bust. Price.....**3.50**

**R1-152. Combination,** Harvard Mills, heavy ribbed cotton, winter weight, high neck, long sleeves, button down front, ankle length, cream, sizes 32 to 38 bust. Price.....**1.50**

**R1-156. Women's Combination,** Stuttgarter, fine soft finish, imported natural wool, made from the finest Australian yarns, sizes 32 to 38 bust. Price.....**2.75**  
Extra sizes 40 to 44.....**3.00**

**R1-151. Women's Combination,** heavy winter weight merino, wool and cotton mixture, natural color, button down front, long sleeves, ankle length, sizes 32 to 38 bust. Price.....**1.25**

**R1-158. Women's Combination,** Knit-to-fit, fine all wool, ribbed and form fitting, silk sewn seams, hand finished with silk embroidery, high neck, long sleeves, ankle length, natural color, sizes 32 to 38 bust. Price.....**4.00**

## Vests, Drawers, Tights, Etc.



**R1-140. Vests,** natural wool, button front, shaped, high neck, long sleeves, unshrinkable, sizes 32 to 38 bust. Price.....**1.00**

**R1-141. Drawers,** to match R1-140 vests, ankle length, open or closed style, sizes 32 to 38. Price.....**1.00**

**R1-142. Vests,** Australian brand, extra fine imported all wool, soft finish, unshrinkable, button front, high neck, long sleeves, white only, sizes 32 to 38. Price.....**1.50**

**R1-143. Drawers,** to match, R1-142 vests, ankle length, open or closed styles. Price.....**1.50**

**R1-146. Vests,** Wolsey brand, fine soft finish, natural wool, unshrinkable perfect fitting, high plain neck, button front, long sleeves, color white or natural, sizes 32 to 42. Price.....**2.00**

**R1-147. Drawers,** to match R1-146 vests, ankle length, open or closed style. Price.....**2.00**

**R1-144. Vests,** Stuttgarter, fine soft finish, imported natural wool, button front, high neck, long sleeves, sizes 32 to 38 bust. Price.....**1.50**  
Extra sizes 40 to 44 bust. Price.....**1.75**

**R1-145. Drawers,** to match R1-144 vests, ankle length, open only, sizes 32 to 38. Price.....**1.50**  
Extra sizes 40 to 44. Price.....**1.75**

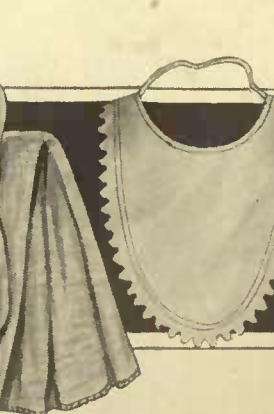

**R1-166. Women's Drawers or Tights,** ribbed wool mixture, ankle length color black, fast dye, sizes 32 to 38. Price.....**1.00**

**R1-167. Women's Tights,** ribbed all wool, fine quality, color black, fast dye, ankle length, sizes 32 to 38. Price.....**1.25**

**R1-170. Women's Bloomers,** with sateen bands, drop seat, seal lined, stockinette cloth, knee length, color black, particularly suitable for severe weather, sizes 32 to 38. Price.....**1.00**

**R1-159. Women's Heavy Fleece Lined Night Gowns,** natural color, as cut, wash well and will give good satisfaction, lengths 56, 58 and 60 ins. long. Price.....**1.25**

**R1-180. Women's Chammois Protectors,** single, one side only, covered with red flannel. Size 1.....**25c**; Size 2.....**38c**  
Size 3.....**45c**

**R1-182. Women's Chammois Vests,** lined with red flannel, long sleeves, high neck, sizes 32 to 42 bust. Price.....**3.50**

**R1-165. Women's Tights,** ribbed merino, wool and cotton mixture, ankle length, elastic top, black only, sizes 32 to 38. Price.....**75c**

**R1-168. Women's Tights,** ribbed all wool, extra fine quality, black, fast dye, ankle length, sizes 32 to 38. Price.....**1.65**

**R1-160. Women's Night Gowns,** fine quality natural wool, unshrinkable, 56, 58 and 60 inches long. Price.....**2.00**

**R1-181. Women's Chammois Protectors,** double back and front, covered with red flannel. Size 1.....**50c**; Size 2.....**75c**  
Size 3.....**95c**

**R1-183. Women's Chammois Vests,** same as R1-182, no sleeves, sizes 32 to 42 bust. Price.....**2.50**



# Acme CORSETS

DO NOT FAIL TO STATE SIZE

EATON'S celebrated Corsets are of our own manufacture, consequently we know their value and most emphatically assure you of their superior quality, workmanship and design. They mould the form into a neat compact figure, enabling you to dress in the best of fashion without sacrificing either health or enjoyment. Judge them from whatever standpoint you choose and it is simply a case of buy them, wear them and you will like them.



R2-1001. Fine White Coutil, medium bust, long hip and back, five hook Paris clasp, lace and ribbon trimmed, sizes 18 to 26..... 1.25



R2-133. Our Famous Tape Girdle, five inch Paris clasp, steel filled, white only, sizes 18 to 24. 35c



R2-17. Fine Jean, straight front single strips of sateen, steel filled, 9 in. back and front, colors white and drab, sizes 18 to 24. 50c



R2-902. Child's Waist, made of soft white jean, buttoned back, four to six years, sizes 22 to 26. 25c



R2-214. Corset, fine white batiste, steel filled, five hook Paris clasp, medium bust, long hip and back, four hose supporters, sizes 18 to 26. 1.



R2-911. Misses' Waist, corded jean, buttoned front, laced back, colors white, drab, 9 to 12 years, sizes 22 to 26 65c



R2-900. Child's Waist, made of corded jean, buttoned back, colors white and drab, five to eight years, sizes 22 to 26. 35c



R2-224. Corset, fine white batiste, steel filled, medium bust, extra long hip and bust, for medium and full figures, four hose supporters, sizes 18 to 30. 99c



R2-189. Corset, straight front, long hip and back, steel filled, lace and ribbon trimmed, hose supporters front and side, medium and tall figures, white batiste, sizes 18 to 30 1.00



R2-222. Corset, made of fine coutil, medium bust, long hip and back, steel filled, hose supporters front and side, for average figures, sizes 18 to 30, extra special. 1.00



R2-21. Corset, nursing style, made of strong coutil, steel filled, medium hip, drab only, sizes 20 to 28. 75c



R2-154. Corset, light white batiste, steel filled, long hip back, girdle top, four hose supporters, for slight and medium figures, white only, sizes 18 to 24 1.



R2-226. Corset, made of fine white jean, steel filled, lace and ribbon trimmed, medium bust, long hip, hose supporters in front only, colors white and drab, sizes 18 to 26. 50c



R2-218. Corset, fine white batiste, steel filled, medium bust, long hip, five hook Paris clasp, sizes 18 to 26. 95c

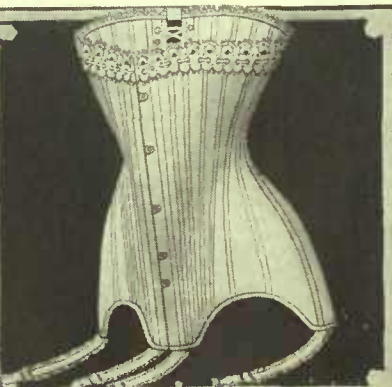

R2-194. Corset, fine jean, medium bust, long hip, lace and ribbon trimmed, four hose supporters, colors white and drab, sizes 18 to 26. 75c

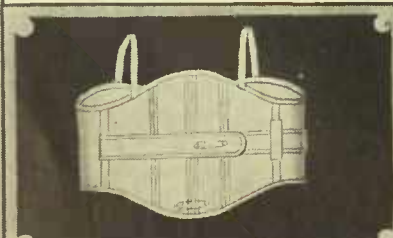

R2-905. Infant's Waist, corded jean, Reuben style, white only, sizes six months to one year. 25c



R2-901. Child's Soft Waist, made of white batiste, buttoned back, two to four years, sizes 22 to 26. 20c



R2-918. Women's Maternity Waist, button front, lace back and side, strap over shoulder, color white, sizes 22 to 30. 1.

DO NOT FAIL TO STATE SIZE



**THE NEMO CORSET**

is unequalled for stout figures

**W. B., R. & G. AND LA ADRIA CORSETS**

The very Latest Designs



**2-351. Nemo Back Resting Corset**, fine coutil, steel filled, lace and ribbon trimmed, hose supporters front and sides, long hip and back, white only, sizes 19 to 26. Price...**4.00**

**R2-305. Nemo Corset**, military belt, medium bust, extra long hip and back, hose supporters front and side, for medium and slight figures, in fine white coutil, sizes 18 to 26. Price...**3.50**



**2-768. W. B. Corset**, coutil, medium low bust, long hip and back, five hook Paris clasp, for stout figures, white, sizes 19 to 36. Price...**1.25**



**R2-312.** Same style as R2-320, with shorter back, colors white and drab, sizes 20 to 36. Price...**3.50**



**R2-320.** Same style as R2-318 with one inch higher bust, white and drab, sizes 20 to 36. Price...**3.50**

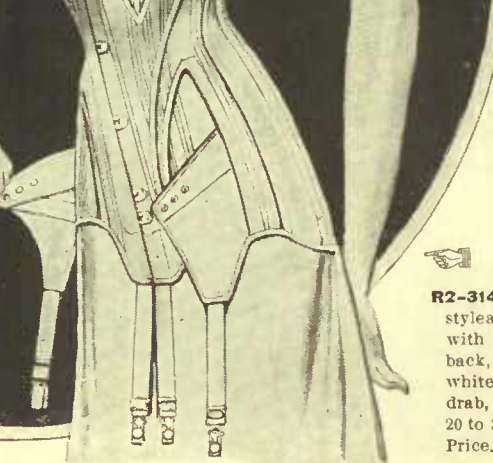

**R2-318. New Self Reducing Corset**, for stout women, reduces and supports abdomen, low under arm, long hip and back made of coutil, white and drab, sizes 20 to 36. Price...**3.50**



**R2-314.** Same style as R2-318, with shorter back, colors white and drab, sizes 20 to 36. Price...**3.50**

**R2-475. W. B. Corset**, white batiste, high bust, extra long hip and skirt, coming well down over back, steel filled, four hose supporters, sizes 18 to 26. Price...**2.50**



**2-761. W. B. Corset**, white coutil, lace trimmed, medium bust, long hip and skirt, for stout figures, sizes 20 to 36. Price...**1.75**

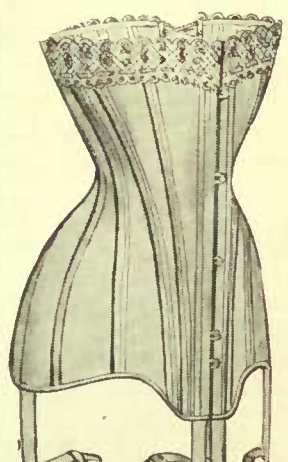

**R2-463. W. B. Corset**, fine white coutil, high bust, long hip and back, four hose supporters, steel filled, five hook Paris clasp, for medium and stout figures, sizes 18 to 26. Price...**1.25**

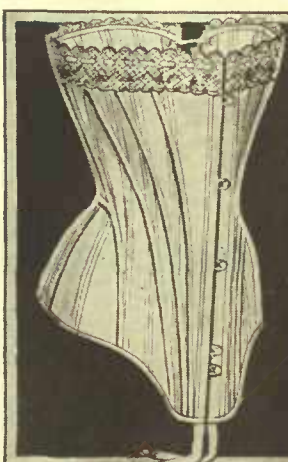

**R2-A18. R. & G. Corset**, high bust, short hip for tall slight figures, white only, sizes 18 to 23. Price...**1.25**



**R2-C28. R. & G. Corset**, made of fine coutil, medium bust, low under arm, extra long hip and back, steel filled, for medium figures, lace trimmed, white, sizes 19 to 30. Price...**2.50**

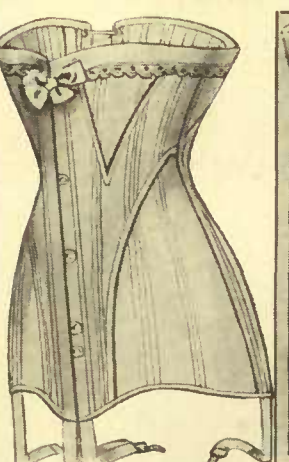

**R2-A44. R. & G. Corset**, fine coutil, low bust, extra long hip and skirt, steel filled, hose supporters front and side, white, sizes 18 to 30. Price...**1.25**



**R2-B60. R. & G. Corset**, medium bust, coming well down over hip and back, fine coutil, steel filled, hose supporters for medium figures, white, sizes 18 to 30. Price...**1.75**



**2-A28. R. & G. Corset**, coutil, medium bust, extra long hip and back, steel filled, lace trimmed, white. Sizes 18 to 30. Price...**1.25**

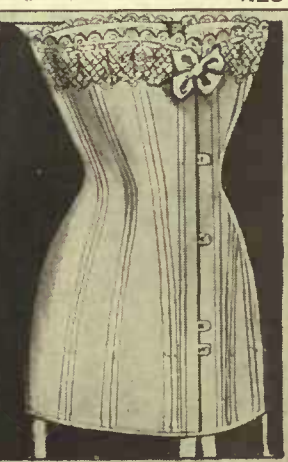

**R2-1010. La Adria Corset**, medium high bust, extra long hip and skirt, steel filled, five hook Paris clasp, four hose supporters, lace and ribbon trimmed, white, sizes 18 to 26. Price...**1.25**

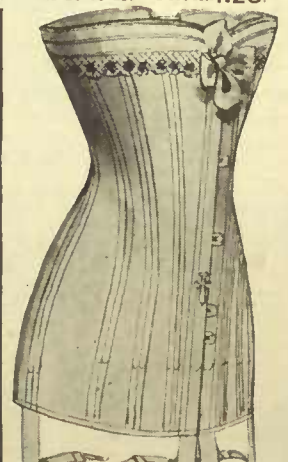

**R2-2020. La Adria Corset**, same style as R2-1010, better quality, ribbon bound top and lace trimmed, white, sizes 18 to 26. Price...**1.75**

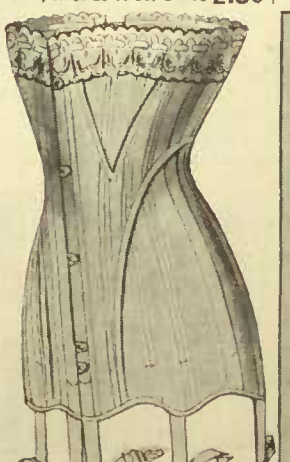

**R2-Z. La Adria Corset**, low bust, long hip and skirt, six hose supporters, steel filled, five hook Paris clasp, white, sizes 18 to 26. Price...**1.25**



**R2-B28. R. & G. Corset**, fine coutil, medium bust, low under arm, extra long hip and back, steel filled, embroidery trimmed, white. Sizes 19 to 30. Price...**1.75**

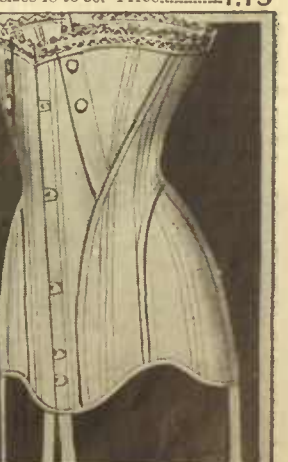

**R2-A12. R. & G. Nursing Corset**, made of fine coutil, long hip, four hose supporters, steel filled, white and drab, sizes 20 to 28. Price...**1.25**



# P. N., KABO, B. & C. CORSETS AND FERRIS WAISTS

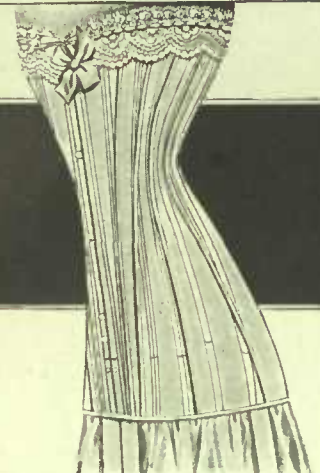

**R2-804. P. N. Corset, fine white jean, medium bust, extra long hip and back, hose supporters front and sides, steel filled, lace trimmed, sizes 18 to 30 ..... 1.25**

**R2-1507. P. N. Corset, fine white batiste, high bust with draw string, extra long skirt 19 inch back, four hose supporters, sizes 19 to 26 ..... 2.25**

**R2-692. Kabo Corset, fine white jean, medium bust, extra long hip and back, five hook clasp, steel filled, lace and ribbon trimmed, hose supporters front and sides, sizes 18 to 26 ..... 1.25**

**R2-1208. P. N. Corset, fine coutil, medium high bust, extra long hip, 18 inch back, hose supporters front and sides, lace and ribbon trimmed, white only, sizes 18 to 26 ..... 1.75**

**R2-777. Kabo Corset, fine coutil, medium low bust, extra long skirt and hip for stout figures, white only, sizes 22 to 36 ..... 1.25**

PLEASE GIVE CORRECT SIZE

PLEASE GIVE CORRECT SIZE

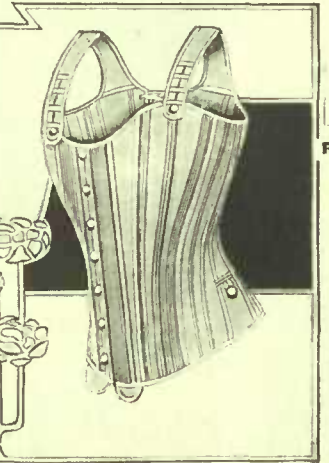
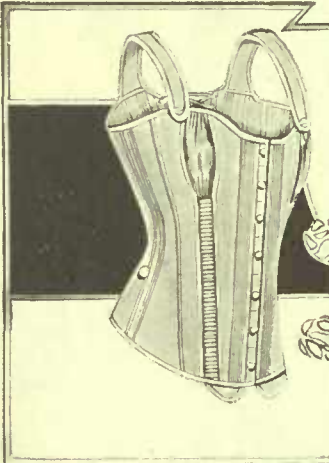

**R2-C. Fairy Bust Form, small size, made of white cambric, hair filled 35c**

**R2-223. Misses' Ferris Waist, made of fine corded sateen, pleated bust, colors white and drab, sizes 20 to 26 ..... 1.25**

**R2-109. Maternity Waist, made of fine white coutil, buttoned front, laced on side and back, sizes 22 to 30 ..... 1.75**

**R2-220. Ladies' Ferris Waist, fine corded jean, buttoned front, laced back, colors white and drab, sizes 20 to 30 ..... 1.25**

**R2-CX. Fairy Bust Form, hair filled made of fine cambric extending under the arm ..... 60c**

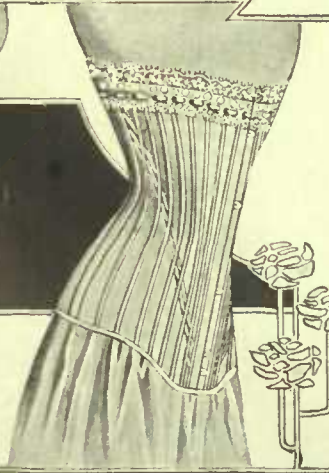

**R2-894. P. N. Corset, fine coutil, straight front, low bust, extra long over hip and abdomen with heavy front steel for stout figures, color white only, sizes 20 to 36 ..... 2.75**

**R2-254. B. & C. Corset, fine sterling jean, 11 inch back and front, steel filled, medium long hip, colors white and drab, sizes 18 to 30 ..... 1.00**

**R2-660. Kabo Corset, fine white batiste, long hip and back, girde top, white only, sizes 18 to 24 ..... 1.25**

**R2-533. Ladies' Ferris Waist, fine white coutil, straight front, bias cut dip hip, suitable for medium figures, sizes 20 to 26 ..... 1.25**

**R2-4204. B. & C. Corset, directoire fine white coutil, 16 inch back, four supporters, sizes 18 to 30 ..... 1.25**

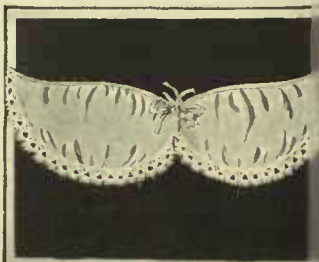

**R2-M. Waist, made of knitted cotton, strapped with tape, white only, sizes 1 to 12 years ..... 25c**

**R2-359. Child's Fleece Lined Waist, strapped with tape, sizes 20 to 26 ..... 25c**

**R2-373. Child's Ideal Waist, made of gathered cotton, white only, sizes 1 to 14 years ..... 35c**  
**R2-303. Same style as R2-373 embroidery trimmed ..... 50c**

**R2-O. Sylvia Bust Support, especially designed for stout figures, elastic gusset in back, sizes 34 to 40 ..... 1.00**

**R2-93. Dartless Bustle, hair filled, light and perfect fitting, sizes 0, 1, 2, 3 ..... 50c**

**R2-100. Dorothy Bust Form, made of covered rubber, filled down, light and comfortable, lace and ribbon trimmed ..... 85c**

PLEASE GIVE CORRECT SIZE

PLEASE GIVE CORRECT SIZE



The "Eatonia" is a popular Shoe at a popular price, for **3.00** men or women

# Women's High Grade Shoes

The "Eatonia" contains all the style and fitting qualities found in much higher priced Shoes.

## BEST AMERICAN MAKE

**4<sup>50</sup>**



H2-356. Fine patent coltskin, same style as H2-355 with dull kid tops. Sizes 2½ to 7, widths B, C, D, E and EE. **4.50**

H2-355. As cnt. A popular style in women's fine American vici kid boot made by D. Armstrong Co., beautifully finished in every respect, the material is selected from the finest grade thoroughly reliable and perfect in fit, fairly heavy soles, good-year welted and military heel designed for walking. Sizes 2½ to 7, widths B, C, D, E and EE. **4.50**  
Sizes 7½ and 8. **5.00**

## THE SENSIBLE LOW HEEL

**4<sup>00</sup>**



H2-357. A favorite style combining elegance and comfort, the best grade of fine American vici kid, made by D. Armstrong & Co., the shape warrants a comfortable fitting boot, yet gives style and grace to the foot. The toecap is of best patent coltskin, good-year welted soles and low heels. Sizes 2½ to 7, widths D, E and EE. **4.00**  
Sizes 7½ to 8. **4.50**

## A NEW YORK MODEL

**4<sup>00</sup>**



H2-358. A dainty style suitable for any occasion, made from the best satisfactory shiny leather, best patent coltskin, the shape and style is taken from one of the most popular New York models, the top is dull kid, made blucher style, good-year welted, neat extension edge. Sizes from 2½ to 7, widths, C, D, E and EE. **4.00**

## "EATONIA" FOOT EASE

**3<sup>00</sup>**



H2-359. Women's "Eatonia," this boot is exceedingly popular, made in a style that is suitable for any wear, the material is choice quality vici kid, toe caps are best patent coltskin, good-year welted, sewn soles, perfect smooth leather insoles, dull kid blucher tops, neat fitting and very stylish. Sizes from 2½ to 7, widths C, D, E and EE. **3.00**

## OUR PERFECT FIT

**3<sup>00</sup>**



H2-361. Women's "Eatonia" Tan Calfskin in same style as H2-360, good-year welted soles, sizes 2½ to 7. **3.00**

H2-360. As cnt. Women's "Eatonia" the best value in Canada, fine patent coltskin, new up-to-date shape, designed for dress wear, the tops are dull kid blucher cut, extension soles, good-year welted which are finished with perfectly smooth inner-soles, they fit perfectly and will give grace and style to any foot. Sizes 2½ to 7, widths C, D & E. **3.00**

## THE "EATONIA" DAINTY SHOE

**3<sup>00</sup>**



H2-362. Women's "Eatonia," a dainty boot for fine dress wear, the material is selected from extra fine vici kid, jet black finish, a neat shaped coin toe, patent colt tip, light flexible hand turned soles, euban heels, extra fine workmanship and beautifully finished. Sizes 2½ to 7, widths C, D and E. **3.00**

## "EATONIA" WALKING BOOT

**3<sup>00</sup>**



H2-363. Women's "Eatonia," style and comfort combined, suitable walking boot for any time, fine dongola kid, excellent for wear, a style that is always popular, blucher cut or buttoned, good-year welted sewn soles, perfect smooth leather innersoles, low heels, will add shape to stout feet. Sizes from 2½ to 7, widths C, D, and E. **3.00**  
Sizes 7½ and 8. **3.50**

## SKATER'S FAVORITE

**3<sup>00</sup>**



H2-364. Women's "Eatonia." This boot is specially designed for winter wear, may be used for walking or skating, made from select quality of box calfskin, which resists the wet better than other leathers, blucher top, heavy soles, good-year welted sewn, smooth leather innersoles, perfect in fit and style. Sizes from 2½ to 7, widths C, D, and E. **3.00**

## FOR STOUT FEET

**2<sup>50</sup>**



H2-365. A Woman's Boot specially made for stout feet, the quality of kid used in this boot will insure thorough satisfaction in the wear as well as being soft and easy on the feet, extension soles of best Royal Oak stock, patent toecap and low heels. Sizes from 2½ to 8, width EE. **2.50**

## CORRECT WINTER WEIGHT

**2<sup>00</sup>**



H2-366. A Special School Boot, in women's sizes or suitable for skating, well made from good quality of box calfskin, winter weight, extension edge soles. A good, reliable neat fitting boot, blucher cut top and back strap. Sizes from 2½ to 7. **2.00**

## OUR "WALKEASY" BOOT

**2<sup>00</sup>**



H2-367. Women's "Walk-easy." This boot is made for durable solid comfort wear, it has a reputation as being the best \$2.00 boot in Canada, and is just as good as ever, best wearing dongola kid, soft and easy on the feet, blucher tops, extension soles, and military heels, neat, perfect fitting shape. Sizes from 2½ to 7. **2.00**

## FAVORITE SCHOOL BOOT

**2<sup>00</sup>**



H2-368. Girl's School Boot, a great favorite, the material is best box calf leather, nothing to equal it for wear, and keeps its appearance, takes a good polish won't scuff as easily as kid, extension soles, low heels, blucher top and back-strap. Sizes from 2½ to 6. **2.00**



Our Patent Leather Shoes are made from the best grade of stock, **POSITIVELY** not guaranteed from cracking at any price.

# Women's Boots

The sizes and widths of all Catalogue lines are stocked only in the size given with each item.

RESTFUL FOR TIRED FEET

**75**



H2-369. Common Sense Boot for Women, easy fitting shape, made from soft quality dongola kid, restful to the feet, extra wide shape, plain toes, no seams to interfere with the comfort, medium weight soles, low broad heels, laced or buttoned styles. Sizes 2½ to 8. **1.75**

OUR SPECIAL VALUE

**50**



H2-370. "Our Special," great value in a woman's serviceable wearing boot, genuine dongola kid, a comfortable fitting shape and very neat and up-to-date in style and well finished, patent toe-cap, sewn soles, extension edge, military heels. Sizes 2½ to 7. **1.50**

FINE FOR ROUGH WEATHER

**40**



H2-371. Pebble Calfskin, great leather for out-of-doors wear, neat fitting shape, suitable for skating or walking, a favorite for school wear in the country, solid leather soles and heels, toecap same material as uppers, well made all through. Sizes 2½ to 7. **1.40**

BEST OILED CALFSKIN

**35**



H2-372. A serviceable boot for Country wear, they are made from the best quality of oil pebble calfskin, have been a favorite for years, solid leather all through and well put together, comfortable wide fitting shape, plain toes and back strap, heavy soles, low heels. Sizes 2½ to 8. **1.35**

GENUINE DONGOLA KID

**25**



H2-373. This woman's boot is made from genuine dongola kid, comfortable fitting shape and very neat, it is not intended for hard wear or to be exposed to wet,

the boot is nicely finished and will give good service if properly taken care of, extension soles, military heels and patent toecap. Sizes 2½ to 7. **1.25**

GRANDMOTHER'S FAVORITE

**2.00**



Do Not Fail To State Size

H2-374. Here is comfort for old ladies' house wear, fine soft dongola kid, wide and easy fitting, but fit perfectly and look neat, the sides are best silk elastic, flexible soles, low broad heels, no seams to hurt the feet, perfectly plain. Sizes 2½ to 8. **2.00**

COMFORT FOR THE HOUSE

**50**



Do Not Fail To State Size

H2-375. Juliet Shoe for old ladies, very handy to pull on and off, made from soft dongola kid, very easy on the feet, excellent for wear, good elastic in the sides, medium weight soles, wide fitting and low heels. Sizes from 3 to 8, no half sizes. **1.50**

WARM HOCKEY BOOTS

**2.00**



H2-376. Ladies' Hockey Boots, popular regulation style, fine quality of box calfskin, laced down to toe, warm, fleecelined inner-sole, spring heel, extra well made and perfect fitting. Sizes from 2½ to 7. **2.00**

NO MORE STRAPS NEEDED



H2-377. Lightning Hitch Hockey Boots, the most popular skating boot in Canada, no straps required, ankle supports attached to boot, light and comfortable, used more by hockey players

than any other style made. Women's in box calf leather. Sizes 2½ to 7. **2.40**  
H2-378. Men's, same style in strong mule hide, sizes 6 to 10. **2.50**

## Hockey Boots and Men's Slippers

AFTER THE DAY'S WORK

**75c**



H2-379. Men's House slippers, popular style, made from best English rep or carpet, leather soles and heels, comfortable fitting shape. Sizes 6 to 11. **75c**

H2-380. Same style in women's sizes 3 to 7. **65c**

FINE FOR WINTER EVENINGS

**75c**



H2-381. Men, here is solid comfort in cold weather, best English made felt slipper, neat plaid pattern, thick felt soles leather covered, well made. Sizes 6 to 11. **75c**

CHOICE MATERIAL USED

**25**



H2-386. Men's Fine Kid House Slippers, Everett style as cut, choice quality of material, soft and easy on the feet, flexible turn soles, low heels, colors black or brown. Sizes 6 to 11, no ½ sizes. **1.25**

REGULATION STYLE

**2.00**



H2-382. Men's Hockey Boots, popular regulation style, laced to the toe, extra well made from strong mulehide, inside stays, warm inner-sole, spring heels. Sizes to 10, no half sizes. **2.00**

THE OPERA STYLE

**50**

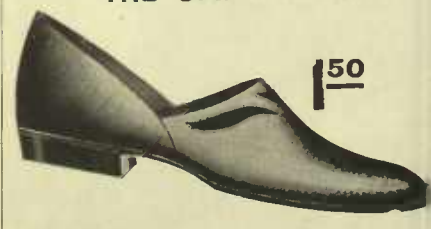

H2-387. Men's Extra Choice Vici Kid House Slipper, opera style as cut, these are very popular with men who want style and comfort they make a very acceptable Xmas gift, hand turned soles, low heels, neat design. Sizes 6 to 11, no ½ sizes. **1.50**

THE SERVICEABLE ROMEO



H2-383. Men's Romeo Slippers, solid comfort house wear or can be worn under overshoes, genuine dongola kid, black or brown, elastic sides, turn soles. Sizes 6 to 11, no ½ sizes. **1.50**

H2-384. "Eatonia" quality, same style as H2-383, made of highest grade of vicid kid, black or brown, best silk elastic sides. Sizes 5 to 11, extra wide. **3.00**

EASY, POPULAR EVERETT

**1.00**

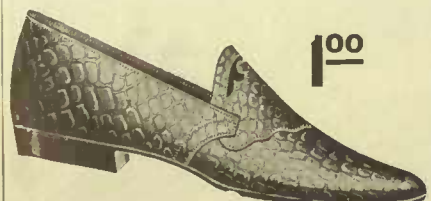

H2-385. Men's Everett Slippers as cut, imitation alligator leather, good comfortable fitting shape, will wear well, leather soles and heels, colors black or brown. Sizes 6 to 11, no ½ sizes. **1.00**



**THE PROSPECTOR'S FAVORITE**

H2-388. A special boot for prospectors, 10 inches high, made from good wearing black viscolized leather, soft oily nature, strongly made, bellows tongue to top, back strap, laced and two straps and buckles at top, heavy solid leather nailed soles, will give great wear. Sizes from 6 to 11. Special



**3.00**

**3.00**

NOTE - We recommend Viscol Oil for this boot, 15c a tin.

**UNUSUAL BLUCHER VALUE**

H2-392. Gentlemen's fine dress boot, the best quality of patent coltskin, comfortable fitting and most up-to-date shape for this season. The tops are dull kid blucher, laced, Goodyear welted soles. Sizes 5 1/2 to 11, widths C, D, or E. Special value

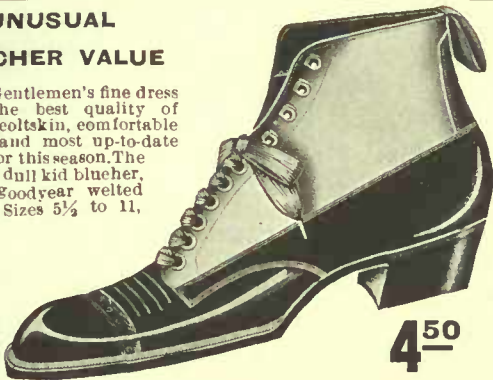

**4.50**

**4.50**

**THE LEATHER LINED EATONIA**

H2-395. "EATONIA." Men, here is the best value in Canada for the money, just think of best box calf leather, lined with leather all through, heavy soles good-year welt sewn, a neat, stylish, comfortable fitting shape, well made.



**3.00**

**3.00**

Sizes 5 1/2 to 11.

**DIRT-PROOF WORKING BOOT**

H2-395. Men's special working boots for extra heavy wear, good solid heavy kip leather, oily and pliable, bellows tongue to top which means dirt-proof. heavy double solid leather soles, hand pegged, all seams wax sewn. Sizes 6 to 11, no half sizes.



**2.50**

**2.50**

**EXCELLENT FOR HARD WEAR**

H2-401. Men's medium weight working boots, good plain leather, excellent for wear, blucher ent tops, well lined, heavy soles solid leather, put on by Standard screw process, a good wide comfortable boot. Sizes 6 to 11, no half sizes.



**1.50**

**1.50**

**Men's Boots**

**POPULAR PATROL BOOT**

H2-389. The improved Patrol Boot, for men who do a lot of walking, they will realize the value of this boot. They are heavy winter weight of best box calf leather, leather lined extra heavy double soles and shank, solid leather counters, a great hiter, being very wide make. An exceptionally comfortable boot. Sizes 6 to 12.



**5.00**

**5.00**

**GENUINE ENGLISH MADE**

H2-393. A FAMOUS ENGLISH BOOT. The world's best brand, most popular shape worn, and is certainly a perfect boot in every respect, made from the best English material, box calfskin or vic kid, goodyear welt sewn soles of best oak tanned leather, blucher tops. Sizes 5 1/2 to 12.



**4.50**

**4.50**

**STRICTLY UP-TO-DATE**

H2-396. "EATONIA." Here is great value in a patent coltskin boot, the quality of stock is nice and pliable, has proved very satisfactory for the past few seasons, the style and shape are strictly up-to-date, a neat coin toe, dull kid blucher tops good year welt sewn soles. Sizes 5 1/2 to 11.



**3.00**

**3.00**

**FINE FOR HEAVY WORK**

H2-399. Men's chrome kip boots, specially made for heavy work, the oily stock is excellent for wear and very pliable, dirt-proof bellows tongue to top, heavy double solid leather soles, pegged, extra well made. Sizes 6 to 11 no half sizes.

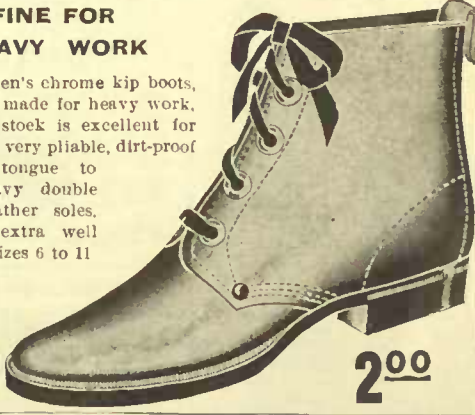

**2.00**

**2.00**

**THE OLD MAN'S FRIEND**

H2-402. Solid comfort style, known as the Old Man's Friend, certainly a consolation to tender feet, made from soft dongola kid, excellent for wear, no seams or toe caps to hurt the feet, extra wide fitting, extension soles, laced or elastic sides. Sizes 6 to 12 no half sizes.



**2.00**

**2.00**

**OUR HUNTER'S SPECIAL**

H2-390. Prospectors' or Hunters' Boot, made from special brown viscolized calf, good heavy weight, very oily nature, soft and pliable, 12 inch leg with bellows tongue to top and back strap, laced and fastened at top with two straps and buckles, extra heavy soles and shank, goodyear welt sewn, smooth leather innersole. This boot is certainly great value and will be found very satisfactory. Sizes 6 to 11.



**6.00**

**6.00**

H2-391. Prospector's Boot, black viscolized leather, heavy solid leather, nailed soles, same height and style as H2-390. Sizes 6 to 11.

**4.00**

**4.00**

NOTE - We recommend Viscol Oil for these boots, 15c a tin.

**GENTLEMAN'S WINTER FAVORITE**

H2-394. Special winter boot for men, heavy quality of box calfskin, black or tan, leather lined, this boot will be found thoroughly satisfactory for most any wear. The soles are extra heavy, goodyear welt sewn, fairly wide shape that will fit easily. Sizes 6 to 11



**6.00**

**4.00**

**4.00**

**OUR RELIABLE "WALKEASY"**

H2-397. "WALKEASY," a reliable boot for men and one that can't be beaten at the price for comfort and wear, made from choice quality of box calfskin, which is suitable for winter wear, or fine dongola kid for light wear, good weight of soles, blucher ent tops, stylish easy fitting shape. Sizes 6 to 11



**2.00**

**2.00**

**HEAVY, BUT COMFORTABLE**

H2-400. Men's grain leather working boot, dirt proof bellows tongue to top, good heavy stock well put together, wide and comfortable, heavy solid leather soles pegged, a good boot for heavy work. Sizes 6 to 11, no 1/2 sizes.



**1.50**

**1.50**

**THE COMFORTABLE ROUND TOE**

H2-403. Men's special plain leather laced boot, made from good wearing stock, solid leather soles and heels put on by Standard screw process, a comfortable fitting shape, round toe. Sizes 6 to 11, no half sizes.



**1.25**

**1.25**

NOTE - For Hockey Boots and House Slippers See Page 76.



# Women's Slippers and Children's Shoes

## CORRECT FOR EVENING DRESS

H2-404. This is a swell evening dress slipper, a design and quality that will give good wear and keep its original appearance. Fine American vici kid, prettily beaded vamp, two neat straps over the instep, flexible hand turned soles, fairly high Cuban heels. Sizes 2½ to 7.

2.50



2.50

## OUR SPECIAL FAVORITE

H2-407. "The Favorite." This style of slipper is in greater demand every season, it is serviceable and very neat, made from choice dongola kid, four bars and buttons over the instep, light flexible turn soles and Cuban heels. Sizes 2½ to 7.

1.50



1.50

## DECIDEDLY DRESSY

H2-410. Serviceable and dressy for evening or house wear, fine quality of dongola kid, jet black finish, one strap with neat bow, coin shaped toe, light flexible turn soles and Cuban heels, a perfect style at a popular price. Sizes 2½ to 7.

1.20

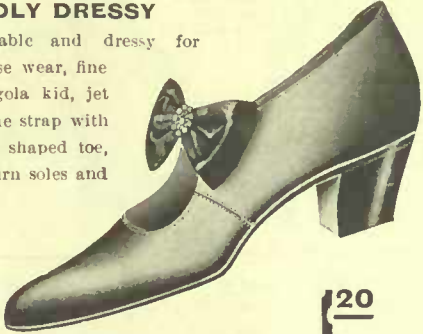

1.20

## FOR THE SCHOOL GIRL

H2-413. A favorite school boot for girls, a line that has proved thoroughly satisfactory, made from best wearing box calfskin, the kind that keeps its appearance, blucher lace and back strap, good weight of soles, extension edge, low heels. Misses' sizes 11 to 2.

1.65



Girl's spring heel. Sizes 8 to 10½. 1.35

## OUR LEADING LINE

H2-414. Genuine dongola kid, excellent for wear and looks dressy, blucher lace and patent toe cap, very neat, perfect fitting style, a shape that is very comfortable for young feet, extension edge soles, low heels. Misses' sizes 11 to 2.

1.50

Girl's spring heels. Sizes 8 to 10½. 1.35



1.50

## LITTLE LADIES

H2-417. A suitable boot for young ladies who find it difficult to procure this style in smaller sizes than women's, fine dongola kid, patent toe cap, extension soles, medium high heel, very neat, perfect fitting shape. Sizes 13½ to 2.

1.50

1.50



## WILL STAND HARD KNOCKS

H2-418. Special for small boys, excellent wearing leather, soft and pliable, solid leather all through, made to stand hard knocks, good weight of soles, comfortable fitting shape, hooks at top for lacing. Sizes 8, 9 and 10.

Special 1.00

Same style in fine box calf leather, blucher style. Sizes 8 to 10½. 1.25

1.25



1.00

## BABY'S DELIGHT

H2-422. Infant's Fine Kid Moccasins, soft and easy on the little feet, laced style, easy to pull on but they can't kick off, well made, pretty silk stitching on the front. Red, brown or white colors. Sizes 1 to 4.

20c



## SOMETHING VERY SPECIAL

H2-415. "Our Special" This boot is remarkable value, will give excellent wear, made from genuine dongola kid, patent leather toe cap, well made and finished, neat and comfortable shape, extension soles, low heels. Misses' sizes 11 to 2.

1.25

Girl's spring heels. Sizes 8 to 10½. 1.15

Child's spring heels, sizes 5 to 7½. 85c



1.25

## FOR TOTS' FINE WEAR

H2-419. Children's neat, serviceable boots, made from choice quality of dongola kid, comfort fitting shape, light, flexible soles, patent toe cap, spring heel, blucher style or buttoned. Sizes 4 to 7, no ½ sizes...

85c

Infant's same style, no heel. Sizes 2 to 5. 75c

75c



85c

## THE DOUBLE STRAP

H2-423. Children's neat dressy slippers, fine patent leather, two button strap over the instep, perfect make, well finished, light turn flexible soles, spring heels. Misses' sizes 11 to 2.

Girl's sizes 8 to 10½. 1.15

Child's sizes 4 to 7½. 1.00

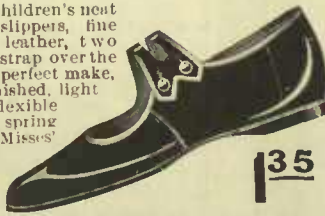

1.35

## FOR VERY HARD WEAR

H2-416. A great boot for school or country wear, extra well made from best oil pebble calfskin, solid leather soles and heels, back strap and toe cap, comfortable fitting shape, a boot we thoroughly recommend for general wear. Misses' sizes 11 to 2, no ½ sizes...

1.20

Girls' sizes 8 to 10. 95c

95c



1.20

## KNOCK ABOUT ANY PLACE

H2-420. Children's special knock-about boots, dongola kid, good wearing quality, soft and easy on the feet, fit well and wear well, buttoned only, flexible soles, spring heels. Sizes 3 to 7, no ½ sizes...

65c

Infant's sizes 2 to 5 no heel. 60c

60c



65c

## NOISELESS CARPET SLIPPER

H2-424. Here is solid comfort house wear for the children, best English rep or carpet, warm lined, thick felt soles with leather outside, easy on the feet and noiseless about the house. Misses or boy's sizes 11 to 2, no ½ sizes...

Children's sizes 6 to 10, no half sizes... 2.50





Felt Shoes are intended or dry weather; do not expose them to wet.

# Felt Shoes and Lumbermen's Sox

Our Felt Shoes are of the highest standard quality.

## A FROST PROOF LEADER

**H2-425.** A Leader, men's frost proof boots made from the best home-made Dutch felt, nothing better for the purpose, the uppers are foxed or covered with good quality of pebble leather, extra thick felt soles and heels. Sizes 6 to 12, no ½ sizes.

**2.00**



**2.00**

## BEST DUTCH FELT

**H2-426.** The old reliable felt boot for men, made from the best home-made Dutch material, extra thick, the vamps are reinforced with strong canvas, the heavy felt soles and heels are attached by the best known process. Sizes 6 to 12, no ½ sizes.

**1.75**



**1.75**

## OUR CURLING SPECIAL

**H2-427.** Men's Special Boot for curling or driving, made of good wearing don-gola kid with toe-cap of same, warm, black felt lined of very best quality, heavy felt soles and heels, they fit perfect and don't look clumsy. Sizes 6 to 12, no ½ sizes.

**2.35**



**2.35**

## LADIES' WARM FELT

**H2-428.** Women's Extra Warm Felt Boot, made of best home-made Dutch material, the vamps and back are foxed or covered with fine quality pebble calf leather, extra thick felt soles and heels, this boot has proven thoroughly satisfactory in every respect and is a great favorite with women who do



a great deal of driving. Sizes 3 to 8, no half sizes **1.75**

**H2-429.** Boy's Felt Boots, same style as H2-428, with leather foxing, sizes 1 to 8, no ½ sizes. **1.75**

## OUR LADY OF THE SNOWS

**H2-430.** Women's plain, all-wool, home made Dutch felt laced boot, nothing to beat them for frosty weather, extra thick felt soles and heels, the vamps are reinforced with strong canvas which adds to the wear. Sizes 3 to 8, no ½ sizes.

**1.50**



**1.50**

## FUR TRIMMED JULIET

**H2-431.** Women's fine black felt Juliet with elastic sides, fur trimmed at the top, flexible leather soles, medium height heels, a neat shapely comfortable shoe for house wear, all material is of the best possible to procure. Sizes 3 to 8, no ½ sizes.

**1.35**



**1.35**

## ELASTIC SIDE HOUSE BOOT

**H2-432.** Women's Plain Black Felt Elastic Side Boot, made from the best home-made Dutch felt, easy, comfortable fitting shape, flexible leather soles, low heels, recommended for house or to wear under overshoes. Sizes 3 to 8, no ½ sizes.

**1.00**



**1.00**

## MEDIUM WEIGHT FELT BOOT

**H2-433.** Women's Serviceable Felt Laced Boot, made of best Dutch felt, the vamps and backs are foxed or covered with good quality pebble calf leather, medium weight leather soles and heels, leather back strap, well made. Sizes 3 to 8, no ½ sizes.

**1.25**



**1.25**

## A SPECIAL FAVORITE

**H2-434.** Women's Special House Boot, made from best Dutch felt, laced style with fur trimming around edges, flexible leather soles and low heels, solid comfort shape, a special favorite. Sizes 3 to 8, no ½ sizes.

**1.00**



## BED ROOM COMFORT

**H2-435.** Women's best hand made crochet wool slippers for bedroom wear, nothing but the best Berlin wool used, the soles are our



special Ruby brand solid leather with abundance of lamb's wool on inside, neat design, in colors red, blue or black. Sizes 3 to 7, no ½ sizes. Men's same style, colors red or black, sizes 6 to 11. **1.25**  
**1.60**

## POPULAR FELT BUSKIN

**H2-436.** Women's Felt Buskin House Shoe with elastic instep, best home-made Dutch felt, thoroughly well made, flexible leather soles, low heels, a leather wing



shape toe cap adds greatly to the wear, solid comfort shape, sizes 3 to 8, no ½ sizes. **85c**

## ENGLISH FELT HOUSE BOOT

**H2-437.** Women's Special English Made Felt House Boot, excellent quality soft and warm, fastens with a buckle in front, fur trimmed thick felt soles and heels covered with leather, very flexible, a consolation for cold feet. Sizes 3 to 7, no ½ sizes.

**1.00**



**1.00**

## DUTCH FELT BUSKIN

**H2-438.** Women's Plain Felt Buskin Shoe, elastic instep, best home made Dutch felt, solid comfort for house wear, flexible leather soles, low heels



Sizes 3 to 7, no ½ sizes **75c**

## MISSIS' FROST PROOF

**H2-439.** Misses' Frost Proof Felt Laced Boots, best home-made Dutch felt with leather foxing on vamp, extra thick felt soles and heels, well made. Sizes 11 to 2, no ½ sizes.

**1.25**



Same style in girl's, sizes 8, 9 and 10. **1.15**

## CHILD'S WINTER FAVORITE

**H2-440.** Child's Frost Proof Felt Laced Boots, extra thick felt soles, leather toe-cap and back strap, well made, very comfortable.



Sizes 3 to 7, no ½ sizes **75c**

## PRETTY PLAID FELT

**H2-441.** Women's Fine Quality Felt Slippers, pretty plaid pattern, best English make, collar design at top, flexible felt



soles leather covered, extra well finished and very comfortable. Sizes 3 to 7, no ½ sizes. **95c**

## POPULAR CHECKED PATTERN

**H2-442.** Women's Special Felt House Slipper, pretty check pattern, warm red flannel lining, thick felt soles leather covered



eat buckle on vamp. Sizes 3 to 7, no half sizes. **50c**

## BEST ENGLISH MAKE

**H2-443.** Women's Felt House Slipper of unusual value, dark color with white dots, best English make, thick felt soles leather covered,



ound around edges. Sizes 3 to 7, no ½ sizes. **35c**

Men's same style, sizes 6 to 11. **50c**

## HEAVY KNITTED

**H2-444.** "Our Special." Men's Heavy Knitted Sox made from best English yarns, dark colors, extra toes and heels, tufted inside, strap at top, sizes small, medium, or large. per pair, special

**30c**



## FROST KING

**H2-445.** A Leader in men's heavy sox, knitted from best English yarn, extra heavy foot, well tufted inside, very warm, strong and durable. Men's sizes, small, medium and large

**50c**



Boy's, sizes 1 to 5. **45c**  
Small boy's sizes, 11, 12 and 13. **40c**

## LUMBERMAN'S SPECIAL



**H2-446.** Lumbermen's Sox of extra quality very closely knitted, tufted inside, best black imported woolen yarns, well made, heavy at toe and heel. Sizes, small medium and large. **75c**



OTTAWA LUMBERMAN'S BOOT



H2-447. "Men's Ottawa" A popular style of lumberman's Rubber, absolutely the best grade "Armour Clad Brand" extra heavy sole and heel, rolled edge, leather top 12 ins. high, laced front, bellows tongue to top, sizes 6 to 12

3.50

H2-448. "Men's Renfrew" same style as H2-447 but with 9 inch top. Sizes 6 to 12.

3.00

MEN'S COTEAU RUBBERS



H2-454. "Men's Coteau" specially made for farmers or lumbermen's wear, heavy pure gum rubber, high cut, two buckles, bellows tongue, extra heavy soles and heels, well made.

Sizes 6 to 12. 1.90

DOCTOR'S SPECIAL



H2-481. "Men's Roberts" A favorite overshoe with doctors or men who do considerable driving, fine black jersey waterproof cloth, warm, fleece lined, high cut, snow excluder front, three buckles, finest grade of rubber soles and heels.

Sizes 6 to 12 2.60

SLUSH PROOF



H2-470. Women's Long Rubber Boots, the finest quality, light weight, bright finish, perfect fitting, very popular, warm fleece lined

Sizes 3 to 8 2.20

H2-471. Misses' or boys' same style. Sizes 11 to 2

1.75

H2-472. Child's same style. Sizes 6 to 10

1.50

MEN'S BEST WEAR



H2-485. Men's Special Light Weight Rubber for best wear, the finest quality pure rubber, neat shape, self acting stiff back, best corrugated soles and heels.

Sizes 6 to 12 85c

H2-486. Women's Light Weight Rubbers for dress wear. Sizes 2 1/2 to 8 60c

H2-487. Women's Light Weight Rubbers wool lined. Sizes 2 1/2 to 8 75c

MEN'S PURE GUM BOOTS



H2-449. "Our Special Long Rubber Boot for Men" The best grade of heavy weight pure gum rubber, especially reinforced at ankle and vamp, the extra heavy sole and heel are made from a special compound of pure hard "Red Rubber" nothing to equal it for wear.

Sizes 6 to 11. 3.50

H2-450. Boys' same style only with black rubber sole and heel. Sizes 1 to 6. 3.00

HEAVY ARCTIC



H2-455. Men's Heavy Weight Arctic Overshoes, one buckle, made from black cashmere waterproof cloth, warm fleece lined, suitable for country wear, extra heavy rubber soles and heels.

Sizes 6 to 12 1.45

H2-456. Boys' Overshoes same as H2-455. Sizes 1 to 5. 1.25

H2-457. Small Boys' Overshoes same as H2-455. Sizes 11 to 13. 1.00

FAVORITE ALGOMA



H2-462. "Men's Algoma" The favorite one buckle rubber for farmers and lumbermen, heavy pure gum rubber, well made, extra heavy corrugated

soles and heels.

Sizes 6 to 12 1.50

H2-463. Boys' "Algoma" same as H2-462. Sizes 1 to 5. 1.15

H2-464. Small Boys' Algoma same as H2-462. Sizes 11 to 13. 1.00

EVERY DAY WEAR



H2-473. Men's Plain Rubbers, for everyday wear, good quality heavy weight, made to wear, perfect in every respect, extra heavy soles and heels.

Sizes 6 to 12. 75c

H2-474. Boys' Plain Rubbers. Sizes 1 to 5. 65c

H2-475. Small Boys' Plain Rubbers. Sizes 11 to 13. 50c

H2-476. Men's Wool Lined Rubbers, Sizes 6 to 12. 95c

H2-477. Boys' Wool Lined Rubbers, Sizes 1 to 5. 80c

H2-478. Small Boys' Wool Lined Rubbers. Sizes 11 to 13. 65c

LADIES' SPECIAL RUBBERS



H2-488. Women's Special Plain Rubbers, good wearing quality, perfect in every respect, best net lining, extra thick corrugated soles and heels, neat shape. Sizes 2 1/2 to 8.

50c

H2-489. Misses' Plain Rubbers, spring heel. Sizes 11 to 2. 40c

H2-490. Child's Plain Rubbers, spring heel. Sizes 4 to 10 1/2. 35c

HIP RUBBER BOOTS



H2-451. Men's Hip Rubber Boots, a perfect fitting boot of the best pure gum rubber, used extensively by fishermen for wading, well made in every respect, all reinforced seams, extra heavy rubber soles and heels.

Sizes 6 to 11. 5.50

LIGHT ARCTIC



H2-458. Men's Light Weight Arctic Overshoes, one buckle, fine black jersey waterproof cloth, warm, black fleece lining, best grade pure corrugated rubber soles and heels, well finished.

Sizes 6 to 12 1.65

THE BLIZZARD OVERSHOE



H2-465. "Men's Blizzard" A dressy, light weight overshoe, storm shape, fine black jersey waterproof cloth, warm, black fleece lined, finest grade of rubber soles and heels.

Sizes 6 to 12. 1.25

H2-466. "Women's Blizzard" Same style as H2-465. Sizes 2 1/2 to 8. 95c

STORM FRONT



H2-479. Men's Storm Front Rubbers, finest light weight quality, corrugated soles and heels. Sizes 6 to 12

90c

H2-480. Women's Storm Front Rubbers. Sizes 2 1/2 to 8. 65c

H2-481. Women's Storm Front Rubbers, wool lined. Sizes 2 1/2 to 8. 85c

COLD WEATHER COMFORT



H2-491. Women's Comfort Rubbers, with best wool stocking attached, the most popular line of cold weather foot wear. Size 2 1/2 to 8.

1.25

H2-492. Misses' Comfort Rubbers. Sizes 11 to 3. 1.15

H2-493. Child's Comfort Rubbers. Sizes 4 to 10 1/2. 1.00

MEN'S SNAG-PROOF RUBBER



H2-452. "Men's Moosemin" favorite rubber with farmers and lumbermen's best grade "Armour Clad Brand" extra heavy solid rubber soles and heels, rolled edge, bellows tongue to top, lace holes specially reinforced. Sizes 6 to 12 2.75

H2-453. "Men's Lynn," the same style H2-452 but 3 lace holes high. Sizes from 6 to 12. 2.5

EATON'S MANITOBA OVERSHOE



H2-459. "Men's Manitoba Overshoe" A special overshoe for working men, teamsters, heavy black cashmere waterproof cloth, snow excluder top, warm fleece lined, extra heavy best grade of rubber soles and heels, corrugated bottoms. Sizes 6 to 12 2.5

H2-460. "Boys' Manitoba," same style as H2-459. Sizes 1 to 5. 2.4

LADIES' CARNIVAL



H2-467. "Women's Carnival" A popular buttoned overshoe for women, fine black jersey waterproof cloth, warm black fleece lined, fitting, finest grade rubber soles and heels. Sizes 2 1/2 to 8 1.9

H2-468. "Misses' Carnival," same as H2-467. Sizes 11 to 2. 1.5

H2-469. "Children's Carnival," same as H2-467. Sizes 6 to 10 1/2. 1.3

VASSAR OVERSHOE



H2-482. "Vassar" A popular overshoe for women, of black cashmere waterproof cloth, warm fleece lined, snow excluder fastens with buckles, best grade of rubber soles and heels. Sizes 2 1/2 to 8. 1.7

H2-483. "Misses' Vassar," same as H2-482. Sizes 11 to 2. 1.5

H2-484. "Child's Vassar," same as H2-482. Sizes 6 to 10. 1.3

OUR WIDE DOLGE



H2-494. Men's Extra Heavy Plain Dolge Rubbers, very fitting, suitable for wear over heavy leather or boots, extra thick corrugated soles and heels, best quality.

Sizes 6 to 13. 90c



# Shoe-Packs, Moccasins, Boys' Boots, Overgaiters and Sundries

## BOYS' BLUCHER TOP

H2-495. Boys' Boots, this is made from carefully selected stock and intended for wear, box calfskin, lacer tops and back rap, heavy, solid heels, extension edge, very neat fitting. Sizes 1 to 5 1/2 **2.00**



Small Boys' same style. Sizes 11 to 13 1/2 **1.75**

## SPECIAL SCHOOL BOOT

H2-496. Boy's Special School Boot, made from best selected Canadian leather, extra good sewing at the seams and back strap, heavy solid leather soles and heels quilted with nails which add to the wear. Sizes 1 to 5 1/2 **1.75**



Small boys' same style. Sizes 11 to 13 1/2 **1.50**

## OUR LEADER

H2-497. "Our Leader" Boys' Boots. This cut represents a boot that is specially made for general wear, best Canadian leather, blucher tops, extra heavy soles, solid leather all through, easy fitting shape, will give excellent satisfaction. Sizes 1 to 5 **1.50**



Small Boys' same style, sizes 11 to 13 **1.25**

## EATON'S WEARWELL

H2-498. Special Boy's Boot, of good wearing Canadian leather, laced style, well made, good heavy soles and heels, put on by standard screw process, lined all through, comfortable shape. Sizes 1 to 5 **1.25**



Small boys' same style, sizes 11 to 13 **1.15**

## ELKSKIN MOCCASINS

H2-501. Women's or Boys' and Children's Elkskin Moccasins, best quality, fancy design on top, bellows tongue, suitable for snowshoeing or tobogganing. Women's or Boys' sizes 6 to 10 **1.00**

H2-502. Girls' or Boys' sizes 2 to 5 **90c**

H2-503. Children's sizes 3 to 10 **75c**

H2-504. Babies' sizes 5 to 7 **65c**



## BOYS' HARD WEAR

H2-499. Boy's Boot for hard wear, made from best grade pebble calfskin, heavy weight, solid leather soles and heels, best hemlock tanned stock. Sizes 1 to 5 **1.25**



Small boys' same style, sizes 11 to 13 **1.15**

## SPRING HEEL HOCKEY BOOT

H2-500. Boys' Hockey Boots, regulation style, laced to toe, best chrome calfskin, very popular style, solid leather soles, spring heels, extra well made. Sizes 1 to 5 **1.75**



Small Boys' same style, sizes 11 to 13 **1.50**

## TOBOGGANING FAVORITE

H2-505. Men's and Boys' Elkskin Moccasins, best grade, good heavy stock, hand waxed, for snowshoeing or tobogganing. Men's sizes 7 to 12 **1.35**



H2-506. Boys' same style, sizes 3 to 6 **1.00**

## OIL TANNED SHOEPAK

H2-507. Men's Shoe-packs, 10 ins. high, best grade of oil tanned beef hide, good plump stock, bellows tongue to top, hand made, just the thing for deep snow. Sizes 6 to 12 **2.50**



Not intended to be worn on bare ground or rocks. Use frequently with Viscol Oil.

## HAND MADE

H2-508. Men's Shoe-packs, 6 ins. high, the popular line, best grade of oil tanned beef hide, dark brown color, hand made, wax sewn, bellows tongue, if properly taken care of will give good wear. Sizes 6 to 12 **1.65**



## THE SPORTSMAN'S PACK

H2-511. Men's Shoe-Packs for Lumbermen or sportsmen, high cut 3/4 leg, the uppers are best oil tanned beef hide, the leg is black grain calfskin, bellows tongue to top, heavy tapsoles and heels, solid leather innersole, all hand made, heavy wax sewn, to prolong the wear oil frequently with Viscol Oil. Sizes 6 to 12 **4.50**



## Putee Style

H2-512. Men's Riding Leggings, Putee style, tan colored imitation hog grain, perfect make, will fit well and hold their shape, this line is very popular, when ordering send measurements around calf **2.25** per pair



## Serviceable Legging

H2-513. Men's Working Leggings, very serviceable for hard wear made of best quality oil grain leather, harness leather strap under instep, laced up the side as cut, when ordering send measurements around calf **1.40** per pair



## Beaver Cloth

H2-514. Women's Black Beaver Cloth Overgaiters, 10 buttons, fine quality, for made, perfect fitting shape. Sizes 3 to 7, no 1/2 sizes **50c**



## Black Felt

H2-515. Women's Special Black Felt Overgaiters, 7 buttons high, a popular style, tailor made, braid binding, strap faced with leather. Sizes 3 to 7, no half sizes **25c**



## Jersey Legging

H2-516. Women's Fine Black Jersey Cloth Leggings, buttoned up the sides as cut, tailor made, perfect fitting, very popular. Sizes 7 to 11, no 1/2 sizes **75c**



## Corduroy

H2-519. Small Boys' or Girls' Brown Corduroy Leggings, good quality, well made, fit perfect, buttoned up the side and straps at the top as cut. Sizes 11, 12 and 13 **1.00**

H2-520. Children's sizes 6 to 10 **90c**

H2-521. Children's sizes 3, 4 and 5 **85c**



H2-509. Boys' same style, sizes 1 to 5 **1.35**

H2-510. Small Boys' same style, sizes 10 to 13 **1.25**

NOTE—Not intended to be worn on bare ground or rocks. Oil frequently with Viscol oil.

## Lamb's Wool Soles

H2-522. Wool Soles for crocheted wool bedroom slippers, "Ruby Brand" the best wearing sole made, fine fluffy wool on solid leather outsole, will outwear five pairs of ordinary make. Men's sizes 6 to 11, no half sizes **35c**



H2-523. Women's sizes 3 to 7, no 1/2 sizes **25c**

H2-524. Misses' sizes 11 to 2, no 1/2 sizes **23c**

H2-525. Child's sizes 6 to 10, no 1/2 sizes **20c**

H2-526. Infants' sizes 1 to 5, no 1/2 sizes **18c**

H2-527. Women's Wool Soles, "Eatonia Brand" the finest quality made, wool is separate from the leather outsole. Sizes 3 to 7, no half sizes **30c**

## MAPLE SHOE TREES

H2-528. Keep your shoes in shape by using a pair of our special "Shoe Trees" made from best maple wood, perfect shape, very easy to put in your shoes, ladies' or men's, state size of shoe worn, per pair **50c**



## Hemlock Tanned

H2-529. Straighten up your own heels with a pair of our best hemlock tanned leather heel lifts. Men's per pair **10c** Women's per pair **4c**



## Cut To Fit

H2-530. Halfsole your own shoes, here is the best hemlock tanned leather ready cut to fit, state size of shoe. Men's sizes 6 to 11, per pair **18c** and **25c** Women's sizes 3 to 7, per pair **10c** and **12c**



## DIAMOND BRAND

H2-531. Rubber Heels, our special Diamond Brand, pure black rubber, takes the jar off walking and prevents slipping, state size of shoe worn, men's or women's **25c** per pair



NOTE—We will supply the rubber heels and attach to your shoes for **40c** per pair.

## BOOTLENE

H2-532. "Bootlene" Paste Polish. We can't recommend this too highly, unlike others it contains no acids or turpentine, will preserve the leather and keep it soft, black or tan, in two sizes. Small tin **5c** Large tin **10c**



## WONDERFUL BUNION PROTECTOR

H2-533. "The Wonderful Bunion Protector," by wearing one of these you can protect that sore bunion, it takes the pressure off the sore spot, fills out the hollows, and gives shape to the foot. Be sure and state which you want Right or Left, men's or women's, each **40c**



## FOOT EAZER

H2-534. Foot Eazer or Instep Support, a great relief to flat feet or fallen instep and will give shape to the foot, can be worn in any shoe, best German silver steel, men's or women's, all sizes per pair **1.50**



## Sundries

H2-536. "Viscol Oil" a waterproof dressing for hunting boots and shoe packs and is a necessity for any leather exposed much to wet. **15c**

H2-537. Best Steel Heel Plates, small, medium and large size, per doz. **10c**

H2-538. "Eatonia" Best Rifle Laces, men's or women's, 2 pair. **5c**

H2-539. Black Mohair Boot Laces, men's or women's, per doz. **5c**

H2-540. Best White Whale or Porpoise Leather Laces, 36 ins. long, per pair. **8c**

H2-541. Super Calf Leather Laces, spiral tags, 36 ins. long, per pair. **5c**

H2-542. Liquid Cement for repairing leather or rubber, state which preferred, per bottle. **10c**

H2-543. Best Cork Innersoles, men's or women's, per pair. **8c**

## FOR SHOES OR STOVES

H2-535. Polishing Mitten, the new idea and the best we know of, handy for polishing shoes, stoves and other articles, keeps the hands clean, made in several layers of best flannel, when worn or dirty rip one layer off and it is as good as new each. **10c**

























# Buttons, Thread, Shoe Laces, Collar Supports

**JET BUTTONS**



**30c**  
Per Doz. to **50c**

-B75. New Jet Buttons. The season's most wanted button, large size..... **50c**  
small size..... **20c**

**35c**  
Per Doz. to **65c**

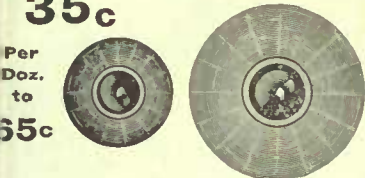

**FANCY METAL**  
-B77. Fancy Metal Trimming Buttons in colors navy, dark brown, dark green, large size, doz. **65c** Small size, doz. **35c**  
-B78. Our stock is complete in fancy buttons, metal and enamel, prices ranging from, for large..... **75c 1.00 1.50**  
For small..... **25c 35c 50c**

**CUT STEEL BUTTONS**



**25c**  
Per Doz. up

C3-B79. Rich Cut Steel Buttons, make elegant trimmings for costumes, and fur coats, etc.

Prices, per doz. — **2.50 1.50 1.25 35c**

**BRASS ANCHOR BUTTONS**

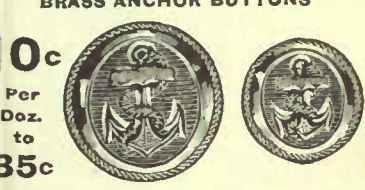

**0c**  
Per Doz. to **35c**

-B88. Brass Buttons, well known anchor design—Large size..... **20c** Smaller size..... **10c**  
-B89. Brass Patriotic Buttons, with maple leaf in green, or Union Jack in red, white and blue, suitable for children's coats and suits. Per doz.—Large size..... **35c** Smaller size..... **20c**

**PEARL BUTTONS**

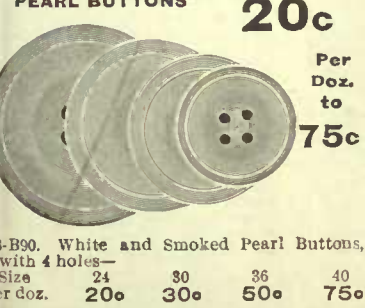

**20c**  
Per Doz. to **75c**

-B90. White and Smoked Pearl Buttons, with 4 holes—Size 24 30 36 40  
Per doz. **20c 30c 50c 75c**

**PEARL BUTTONS**



**10c**  
to **25c**

-B91. Pearl Buttons, best quality, four hole, as cut, or fish eye and fancy carved design. Price, per doz.—**12½c 15c 20c 25c**  
-B92. Pearl Button Special, superior quality, 4 hole pearl buttons, in the popular 16-line size, a button we are showing to sell our values. Per dozen..... **10c**

**BALL PEARL BUTTONS**

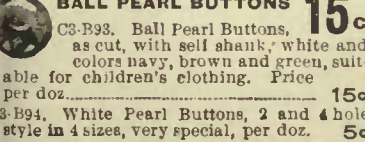

**15c**  
to **25c**

C3-B93. Ball Pearl Buttons, as cut, with self shank, white and colors navy, brown and green, suitable for children's clothing. Price per doz..... **15c**  
-B94. White Pearl Buttons, 2 and 4 hole style in 4 sizes, very special, per doz. **5c**

**BUTTON MOULDS**  
C3-B100. Button Moulds, sizes 16, 20, 22, 24-line, 3 doz..... **50c**  
C3-B100a. Sizes 30 to 40-line, 2 doz..... **50c**  
C3-B100b. Sizes 45 to 55-line, doz..... **50c**

**UNDERWEAR BUTTONS**



C3-B95. Linen Underwear Buttons, best quality. Prices, per doz. **6c 4c 4c 3c 2½c**

**CLOTHING BUTTONS**



C3-B96. Best quality Ivory Buttons, black, brown, grey, lawn. Prices, per doz. **20c 12½c 10c**  
C3-B97. Mohair or Satin Finish Buttons, black only. Same sizes as C3-B96. Prices..... **10c 15c 20c**

**SATIN COVERED**



**12½c to 20c**

C3-B98. Best Satin Covered Buttons, made to match all the latest shades, (send sample of material). Large size **20c** Smaller size **12½c**

**SMALL SILK AND VELVET BUTTONS**



C3-B101. Silk Covered Trimming Buttons, superior quality in black and colors, size 14. Special value, 2 doz. for..... **15c**

**CROCHET BUTTONS**



**25c to 50c**  
Doz.

C3-B80. Black Hand Crochet Buttons these are always popular for trimming. Per doz.—Large size **50c** Smaller size **25c**  
C3-B81. Colored Crochet Buttons, brown, green and navy, same sizes and similar design as C3-B80. Prices, per doz. .... **50c 25c**

**BARREL BUTTONS**



C3-B82. Black Crochet Barrel Buttons, best quality, size 1½ inch, see cut, per doz..... **50c**  
1½ inch..... **75c** 2 inch **85c**  
2½ inch..... **1.25**

C3-B83. Mohair Barrel Buttons, black only, per doz.—Size 1½ inch **20c** Size 2 inch **25c**  
C3-B84. Silk Barrel Buttons, navy, brown and green. Size 1½ inch per doz..... **50c**  
C3-B85. Wooden Barrel Buttons, as used for heavy fur coats, per doz..... **20c**  
C3-B86. Boot Buttons in box containing 2 doz. best black, 2 boxes..... **5c**  
C3-B87. Gaiter Buttons: Black or tan, per doz..... **5c**

**SEWING SILK**



NOTE. Your choice of "Belding & Paul's" or "Corticelli." Black comes in sizes A, B, C, D, E. White and colors in size A only. Be sure to send samples of goods to match.  
C3-B30. 50 yards Machine Silk, in colors to match all shades of goods, per spool **5c** per doz. spools **50c**  
C3-B31. 100 yards Machine Silk, in black only, per spool..... **10c**

C3-B32. ¼-oz. Spool Machine Silk, black only, per spool..... **18c**  
C3-B33. 1-oz. or about 1,000 yards Machine Silk, black or white, per spool..... **75c**

**BUTTONHOLE TWIST**  
C3-B34. Buttonhole Twist, 10 yards on spool, black, sizes C, D, E, F, white and colors in Only, spool **2c**  
C3-B35. Braided Twist, 6 strand, in lawns, navy, greens, browns, greys and black, per yard..... **2c**

**FEATHERBONE**  
Boning waists or coats with featherbone greatly adds to style and fit of costume. From 2 to 3 yards required, comes in black, white and drab only.  
C3-B36. Cambric covered waist bone, in lengths of 3 yards enough to bone a waist, per length..... **15c**

C3-B37. Cotton ribbon covered Waist Bone cut shows actual size, in white, drab or black, per yard..... **12c**

C3-B38. Same as C3-37, silk covered, per yard..... **15c**  
C3-B39. H. B. Tape-Covered Waist Featherbone, per yard..... **10c** Dozen yards..... **1.00**  
C3-B40. Cotton Collar Featherbone, ¼ in. wide, black or white, yd. **5c**  
C3-B41. Silk Covered Featherbone, for collars, ½ in. wide, white or black only, per yard..... **10c**  
C3-B42. Taffeta covered Collar Bone, wider than above, per yard..... **10c**  
C3-B43. Same covering as above, ¼ in. wide, heavier quality, suitable for boning high collars, per yd. **12c**



C3-B44. Clapperton's 6 cord Sewing Cotton in black and white, warrant ed 200 yard spools, uniform strength, sizes white 10 to 100; black 10 to 60; very special, per spool..... **30c**  
Per dozen..... **35c**

**SEWING COTTON**



C3-B45. 200 yards "Kerr's" or "Coat's" best quality 6-cord Cotton Thread, in white, from 10 to 200, in black, 10 to 70, price per spool..... **4c**  
Per doz..... **48c**  
C3-B46. Colored Cotton, "Kerr's" make only, in size 40, best shades kept in stock, price, per spool **4c**

**BASTING COTTON**  
C3-B47. 1000 yards Basting Cotton on spools, white only, Nos. 36 and 40, per spool..... **10c**

**LINEN THREAD**  
C3-B48. Barbour's or Dunbar & McMaster's best Linen Thread, 200 yds. on spool, cream or white, Nos. 30 to 100, black or drab Nos. 30 to 70, per spool..... **9c**  
C3-B49. Barbour's Thread, same quality as above, in white only, as used for lace work. Sizes 70, 80, 90, 100, per spool..... **9c**

**CARPET THREAD**  
C3-B50. Linen Carpet Thread, Dunbar & McMaster's best linen, in drab or black, per skein **4c** 3 for **10c**

**TROUSER HANGER**



C3-B516. New Trousers Hanger, with felt simple and be used for also, price, 3 for..... **25c**  
Spring Wire Hanger, grip, very strong, may skirts each..... **10c**  
..... **25c**

C3-B517. Chain Coat Hangers, silvered or Japanned, 3 for..... **5c**



C3-B51. Haberdashery Box of Linen Thread, contains 4 50-yard spools, No. 35, linen thread, black, drab and cream, assorted in box, very special..... **7c**

**BOOT AND SHOE LACES**



C3-B501. Our Special Mohair  
Boot Lace, 40 in. long, extra value, per doz..... **5c**  
C3-B502. Boot Laces, fine quality mohair, wide or narrow, 36 or 45 inches long, per doz..... **10c**  
C3-B503. Same as above in black and tan, 54 inches long, for belts, shopping bags, or those requiring an extra long lace, per doz..... **15c**

C3-B504. Boot Laces, banded in pairs, with Japanned tin or spiral tag, women's or men's, 3 pairs for..... **5c**  
C3-B505. Finest Mohair Boot Laces, for women, per pair..... **5c**  
C3-B506. Same, 36 in. long, for men, 3 pair..... **10c**  
C3-B507. Children's Boot Laces, 27 in. long, per doz..... **7c**

C3-B508. Shoe Laces, Mohair, flat, ¾ in. wide, 27 in. long, fine quality, 2 pair..... **5c**  
C3-B508a. 45 in. long for boots ½ in. wide, 2 pair..... **5c**  
C3-B509. Shoe Ties, pure black silk, 27 inches long, per pair **10c**  
C3-B510. Same in white, tan, ox blood, pink, blue or cardinal, pair..... **15c**

C3-B511. Pure Silk Shoe Ties, imported by us from the best makers in France, 30 ins. long, 1 in. wide, black, white, tan (see cut), per pair..... **20c**

**PORPOISE AND LEATHER**  
C3-B512. Double Spiral Tag Laces, per doz..... **15c**  
C3-B513. The "Argyle" Calfskin Laces, each pair in neat box..... **5c**  
C3-B514. Our Real Porpoise Laces, full length and even cut, per pair **10c**

**NAIL FILE**



C3-B515. Manufacture Set, complete for men or women, for manicuring finger nails, nail cutter, cleaner and file, all in one, nickel plated, reversible, pocket size (see cut)..... **10c**

**TIE CLIPS**

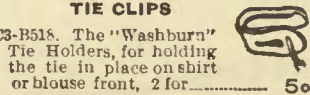

C3-B518. The "Washburn" Tie Holders, for holding the tie in place on shirt or blouse front, 2 for..... **5c**

**CUFF HOLDERS**



C3-B519. The Washburn Cuff Holder, see cut, patent adjustment, pair..... **10c**

C3-B520. The Derby Cuff Holder, for cuff worn either round or link style, a reliable make, see cut price, pair..... **10c**

**KEY RINGS AND CHAINS.**  
C3-B521. Key Rings, in steel, each..... **3c**  
C3-B522. The "Washburn" Key Chain, with patent Washburn fastener and key ring, strong nickel plated chain; extra value, each..... **5c**  
C3-B523. Steel Key Chains, as above, but with new wire link which cannot come apart each..... **10c**

**PENCIL HOLDERS**

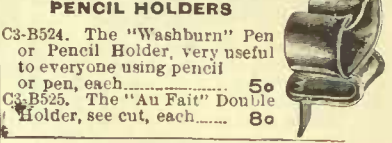

C3-B524. The "Washburn" Pen or Pencil Holder, very useful to everyone using pencil or pen, each..... **5c**  
C3-B525. The "Au Fait" Double Holder, see cut, each..... **8c**

**BACHELORS' BUTTONS**



C3-B526. Automatic Bachelor Buttons, easily put on or taken off, black only, per doz..... **8c**  
C3-B527. The Bridgeport Detachable Button, with lever clasp, silvered steel, 3 for..... **10c**

**TOWEL RINGS**  
Add 6c. extra for postage.  
C3-B528. Towel Rings, 6 in. in diameter, colors blue, white, pink, Nile green, yellow and oak, each..... **5c**  
C3-B529. Towel Rack, new style, two rings, with back to screw on to the wall, each set..... **15c**  
If sent by mail allow 15c. extra for postage.

**IRONING WAX**

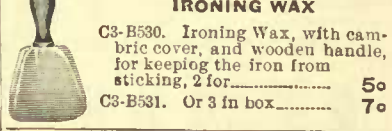

C3-B530. Ironing Wax, with cambric cover, and wooden handle, for keeping the iron from sticking, 2 for..... **5c**  
C3-B531. Or 3 in box..... **7c**

**TWINE AND CORD**  
C3-B532. 3 ply Cotton Twine, full size, per ball..... **5c**  
4-ply Cotton Twine, per ball..... **7c**  
C3-B534. Colored Twine, all best colors, free from knots, per ball..... **5c**



C3-B5340. Pearlbone, Pin-on Collar Supports, flesh color, flexible and smooth, hand finished edges, no sewing required, instantly adjusted. Sizes 2 to 4 inch, 3 in set per set..... **15c**

**EAR MUFFS**



C3-B73. Polar Ear Muffs, keep the ears protected in severe weather. Best quality..... **25c**

C3-B350. The "Tryune" New Neckwear Supporter, very light, silk covered, sizes 1½, 2, 2½, 2¾, 3, 3½ and 4 inch, in black and white, 3 on card, see cut, price per yard..... **5c**

C3-B336. The "Dressmaker's Delight," Celluloid Transparent Collar Support, the best value for the money, 6 on card. Sizes 1½, 2½, 2¾, 3, 3¾, 4¼ ins., set **5c**

C3-B337. The King Hatpin. Use this article and avoid unsightly pin holes. easily adjusted, comes in black, nickel or gilt. Per pair..... **25c**

C3-B538. The "Moody" Shirt Waist Holder and Skirt Supporter, see cut, each..... **25c**

C3-B539. Extra Belt Tapes with buckle in grey, white or black, each **10c**  
C3-B540. The "Queen" Long Waist Adjuster, with double pin to fit on corset clasp; eyes supplied with each adjuster; see cut, each..... **10c**



# Many Necessary Hair Dressing Articles

## Hair Clasps



C3-100. Special line of Hair Clasps, as cut, shell color only, 5 in. x 1 in., or shorter length, 4 in. x 1 in., each..... 10c

C3-101. Hair Clasps used for keeping stray hairs up, also make neat ornament for back of head, in shell color, as cut, size 1 1/2 inch, price..... 15c

## Open-Work Barrette



C3-102. Open-Work Barrette, very pretty filigree design, good fitting, popular size, 4 1/2 ins. x 1 1/2 ins. Special price..... 19c

## Newest Hair Barrette



C3-103. Newest Hair Barrette or clasp, in plain shell color, large size, 4 1/2 inches, worn low at back of head, very popular, price..... 15c  
C3-103a. Larger size..... 25c

## "Miss Simplicity" Hair Retainer



C3-104. "Miss Simplicity" Hair Retainer, for holding up stray hairs, shell only. Small size..... 15c  
Medium size 20c Large size 25c

## Open-Work Barrette



C3-106. Open-Work Barrette, new design, comfortable fitting shape, strong clasp, one of our best selling styles, size 5 1/2 ins. x 2 ins., each..... 25c

## Evertidy Combs

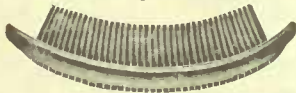

C3-107. Evertidy Combs, the latest and best for holding stray hairs at back of head. You put this comb in differently from any other comb. You straighten comb, put into hair, teeth up, then let go, and the points of the teeth come together. Small size..... 10c  
Medium size 12 1/2c Large size 15c

## New Jet Trimmed Hair Barrette



C3-108. New Jet Trimmed Hair Barrettes. Jet being very fashionable, makes this one of the most popular hair ornaments for the season, size 4 1/4 x 1 1/4 ins., price..... 50c

## Celluloid Hair Binds



C3-109. Celluloid Hair Binds, for tying the hair, 1 3/4 or 2 inches across..... 10c

C3-109a. 2 ins., better quality 25c

## Hair Wavers



C3-113. Hair Wavers made of lead with woven covers, per dozen..... 5c  
C3-113a. Better quality..... 10c

## HAIR CURLERS AND WEVERS

Note.—All our curlers and wavers are sent with full directions for use.

### Rubber Hair Curler or Wavers



C3-110. Rubber Hair Curlers or Wavers, small size, 6 on card, large size, 4 on card, price per card..... 25c

### Featherweight Hair Wavers

C3-111. Featherweight Hair Wavers wave the hair quickly and easily; they are very light and smooth, and will not drag or catch in the hair, set of 4 on card, price..... 12 1/2c

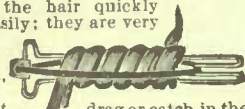

### "La Donna" French Crimping Pins



C3-112. "La Donna" French Crimping Pins, no heat necessary, per dozen..... 7c

### Hindes' Hair Curlers



C3-114. Hindes' Hair Curlers, with double centre bar made of steel, 2-inch, put up 4 in box, per box..... 10c

### Hindes Onduleurs



C3-115. Hindes' Onduleurs, a high-class waving pin, produces a natural and wavy appearance of the hair, box of 5 curlers..... 20c

### West's Electric Hair Curlers

C3-116. West Electric Hair Curlers make a soft, beautiful wave in a few minutes without the application of heat; will not cut, break or injure the hair; no rubber bands to break; nothing to get out of order. Each curler is made of a single piece of electrified steel, nickeled, and will last a lifetime. Card of 5 curlers..... 25c  
Card of 2 curlers..... 10c



### Kid Hair Curlers



C3-117. Kid Hair Curlers, with Sheep-skin cover, according to length, per dozen..... 5c 8c 10c 12 1/2c 15c  
C3-117b. French Kid, best quality and stitching, lead filling, per dozen..... 12 1/2c 15c 20c 25c

### Curling Tonges

C3-118. Curling Tonges, double wood handle, per pair..... 5c

C3-119. Large size, oak handle..... 8c

C3-120. Nickel tipped handle, medium size, highly finished, per pair..... 10c

C3-121. Curling Tonges, folding handles, adapted for heating over lamp, per pair..... 8c  
Better quality..... 10c

C3-122. "Grace Darling" Curling Tonges, being made of steel, retain the heat much longer than those made of iron. Price according to size. Per pair..... 8c 12 1/2c 15c 20c 25c

C3-122. "Grace Darling" Curling Tonges, being made of steel, retain the heat much longer than those made of iron. Price according to size. Per pair..... 8c 12 1/2c 15c 20c 25c

C3-122. "Grace Darling" Curling Tonges, being made of steel, retain the heat much longer than those made of iron. Price according to size. Per pair..... 8c 12 1/2c 15c 20c 25c

C3-122. "Grace Darling" Curling Tonges, being made of steel, retain the heat much longer than those made of iron. Price according to size. Per pair..... 8c 12 1/2c 15c 20c 25c

C3-122. "Grace Darling" Curling Tonges, being made of steel, retain the heat much longer than those made of iron. Price according to size. Per pair..... 8c 12 1/2c 15c 20c 25c

C3-122. "Grace Darling" Curling Tonges, being made of steel, retain the heat much longer than those made of iron. Price according to size. Per pair..... 8c 12 1/2c 15c 20c 25c

C3-122. "Grace Darling" Curling Tonges, being made of steel, retain the heat much longer than those made of iron. Price according to size. Per pair..... 8c 12 1/2c 15c 20c 25c

C3-122. "Grace Darling" Curling Tonges, being made of steel, retain the heat much longer than those made of iron. Price according to size. Per pair..... 8c 12 1/2c 15c 20c 25c

C3-122. "Grace Darling" Curling Tonges, being made of steel, retain the heat much longer than those made of iron. Price according to size. Per pair..... 8c 12 1/2c 15c 20c 25c

## Marcel Waving Irons



C3-123. Marcel Waving Irons, highly finished, producing the popular Marcel wave. To use, dress hair loosely, then heat iron, open and put rod under hair, closing together, thus making wave. Price..... 25c  
C3-124. Same as above, but with two prongs, producing double wave 35c

## Waving Irons



C3-125. Waving Irons for waving or crimping the hair, 5 prong, see cut, per pair..... 15c

## English Hair Pins



C3-144. English Hair Pins, crimped or straight, 2 1/4 to 3 1/2 inches long, extra heavy wire, 2 packages..... 5c



C3-145. Better quality, not so heavy, best Japanned, 3 packages..... 10c

## The "Queen Bess" Hair Pin

C3-152. The "Queen Bess," the latest hair pin for those with grey or white hair, being covered with pearl grey silk, makes them inconspicuous in the hair, medium size, 24 pins in box, price..... 10c

## The "Scientific" Hair Pin

C3-146. The "Scientific" Hair Pin fastens the hair securely, per package..... 4c 3for..... 10c

## Unique Hair Pin Cabinet

C3-147. Unique Hair Pin Cabinet, 125 best Japanned hair pins, also toilet pins, each..... 10c

C3-148. Same, without toilet pins..... 5c

## Ball Topped Hair Pins

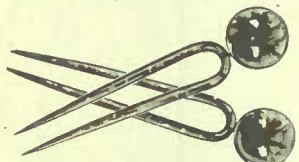

C3-105. Ball Topped Hair Pins, very popular, used for latest style of hair dressing, shell color only, per pair..... 15c

## The Acme Bone Hair Pins

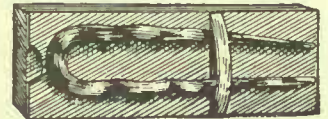

C3-140. The Acme Brand Bone Hair Pins, highly polished in crimped or straight style, very special, per dozen..... 14c

## Wire Hair Pins



C3-143. Wire Hair Pins, "Hindes," ball point, 50 pins, assorted box 5c  
100 pins, assorted..... 10c

## Single Hair Pad



C3-133. Single Hair Pad, brown or blonde, suitable to be worn in front or at back of head, 10 and 12 in. 12 1/2c  
14 and 16 in. 15c 18 and 20 in. 20c

## Bone Hair Pins



C3-135. Bone Hair Pins, black, amber, or shell color, straight or crimped, per dozen..... 20c 25c 35c



C3-136. Same as above, loop top, per dozen..... 20c 25c 30c

C3-137. Bone Hair Pins, in black, amber and shell color, loop top or crimped, as above cut, 4 1/2 in. long, each..... 5c

## HAIR NETS AND PADS

### Large Size All-Over Nets

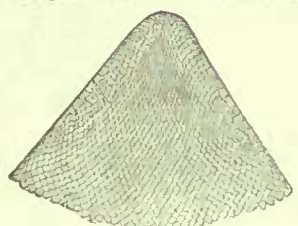

C3-126. Large size All-over Nets, blonde, auburn, black or brown 10c  
C3-127. Grey or white..... 20c

C3-128. Small Nets for Parting or Bang, colors as above, each..... 5c  
C3-129. Grey or white..... 15c

### Back Hair Nets with Elastic Bands

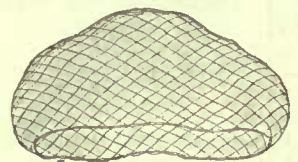

C3-130. Hair Nets, with elastic bands used over coil when dressed low on the head, colors blonde, light, medium and dark brown and black, each..... 10c  
C3-131. Grey or white..... 15c

### The Python Hair Padding

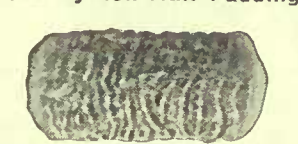

C3-132. The Python Hair Padding, soft and pliable, but will retain its shape, colors blonde, light, medium, or dark brown and black, the most popular line in use, price per yard..... 40c  
Smaller size, yard..... 25c

### The "Hairlight" Crown

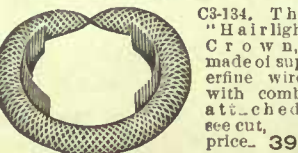

C3-134. The "Hairlight Crown," made of super-erine wire, with combs attached, see cut, price..... 39c

### Pad for Front of Head



C3-142. Pads for front of head, made of real hair, very natural appearance, as cut..... 25c  
Come in brown shades only.

## Hair Frames

C3-151. Hair Frames, as cut, just the thing for those with thin hair, used to coil the hair on, very simple to use, natural colors, price..... 10c

## The Non-Colapso Hair Pad

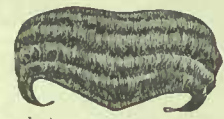

C3-141. Non-Collapse Hair Pad, the thing for the hair who desire their coiffure dressed in latest style. These pads are extremely light, and being built on a frame, do not get out of shape, can be worn back or front, assorted colors, price each..... 1c

## Nu-Method Hose Support

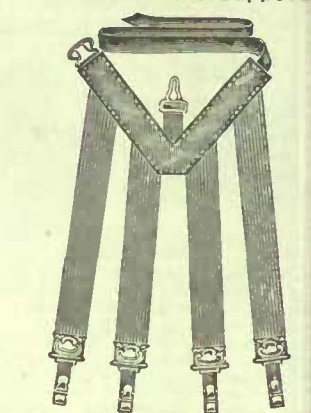

C3-609. The Nu-Method Hose Supporter, particularly adapted for stout women, fits the form like glove, lending grace to the figure, pink, blue, black, white and carnation. Klinert's Shine-on clasp, satin faced, plain elastic..... 2  
With satin facing and extra quality hiale webbing, pair..... 5

## NEEDLE CASES

### "Palace" Needle Case

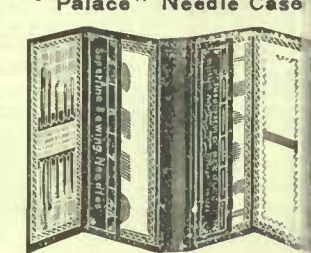

C3-661. The "Palace" Needle Case of neat leatherette, with name embossed in silver on cover, filled with high grade sewing and darn needles, bodkins, e.c. The most remarkable offer we have ever made; needles alone cheap at the price..... 1c

### "Amiable" Needle Case

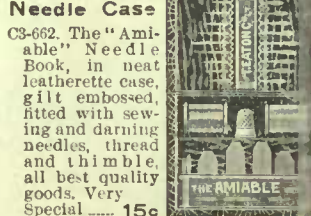

C3-662. The "Amiable" Needle Case, in neat leatherette case, gilt embossed, fitted with sewing and darning needles, thread and thimble, all best quality goods. Very Special..... 15c

## Sewing Case



C3-663. Sewing Case, in neat case, size x 5 1/2 inch silk a velvet lined fitted with scissors, bodkin and steel thimble, needles, need thimble, bodkin a crochet hook. Price..... 6c

## Plush Trimmed Sewing Case



C3-664. Plush Trimmed Sewing Case, cover of same contains full assortment of needles with needle holder, thimble, bone handle stiletto, crochet hook and pair scissors. Price..... 75c



# Hair Ornaments and Real Hair Goods

## New Openwork Set



206. New Openwork Comb Set, beautiful shell color (only), neat design, highly polished, medium size. This set is sure to please, was selected by our buyer in Paris and we offer it at unequalled value. Set..... 33c

## Demi Amber Comb



C3-207. Demi Amber Comb, open work back comb, in the newest coloring, Demi Amber, which is shell and amber colors beautifully blended, most effective. price..... 50c

C3-208. Same design in shell or amber color, in stock..... 50c

## New Trimmed Set



201. Jet Trimmed Set, back and pair side combs, Parisian make. Jet is extremely popular at present and we predict a large demand for this set, combs are black only and are highly polished, very special, per set..... 1.00

202. Sold separately, back comb 35c side combs pair 65c

## Mounted Comb Set

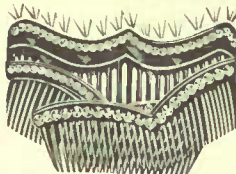

C3-209. Mounted Comb Set, high grade, French quality, mounted with finest quality brilliants, claw setting, combs shell color only, set of 3 pieces..... 2.75  
Back comb alone..... 1.25  
Side combs, pair..... 1.50

C3-210. Same design as cut, but with cheaper quality, stock and mounting, set..... 1.25  
Back comb only..... 50c  
Side combs, pair..... 75c

## Plain Comb Set



203. Plain Comb Set, in popular good fitting shape as shown in cut, shell or amber color, smoothly finished, per set 50c

## Mounted Barrette Set

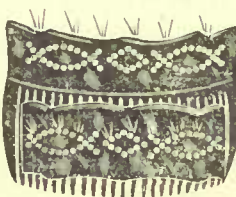

C3-211. Barrette Set with good quality brilliants, securely inlaid, comb and clasp are shell color only, highly polished and popular shape, set..... 50c

C3-212. Same set without stone setting..... 25c

## Barrette Comb Set



204. Barrette Comb Set, 2 pieces as cut, shell color only, well finished and extra value for big mail order business, set 25c

## Richly Finished Comb

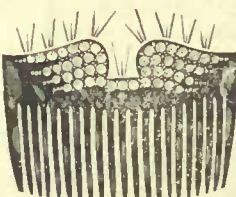

C3-213. Back Comb of richly marked imitation tortoise shell, mounted with sparkling Rhinestones, in the mercenary wing design, making a handsome hair ornament, price..... 1.00

## Newest Design Comb



C3-214. New Back Comb of rich black material, teeth smoothly finished, handsome jet mounting design as shown in cut, price..... 50c

## Cut Steel Mountings



205. Comb Set, consisting of three pieces, mounted with rich cut steel. The combs in this set have very fine teeth smoothly finished (real horn), shell color only, very special value 2.25

## Back Comb

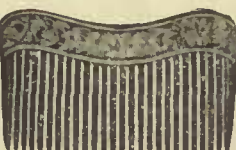

C3-215. Back Comb, medium size, good fitting shape, low back, made in shell color only, price..... 25c

C3-216. Heavier quality..... 35c

## Very Popular Shape



C3-217. Back Comb, with high back, this is a very popular shape, the comb is beautifully marked in rich tortoise shell color, price..... 25c

C3-218. Heavier quality..... 50c

## Exclusive Design



C3-219. Mounted Back Comb, in rich shell color, deep back, exclusive design, mounted with brilliants, inlaid in open work top, very special, price..... 50c

## Jet Mounted Comb



C3-220. Jet Mounted Back Comb in very striking wing design, well shaped comb, teeth highly polished. The great vogue of jet ornaments will make this of special interest..... 1.00

## An Exceptional Value

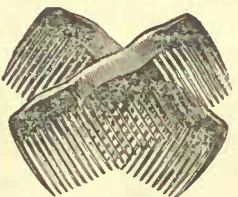

C3-221. Plain Side Combs, waved top, made of high grade stock, in colors shell, amber or black, one of our most popular lines, very special value, pair... 25c

## Plain Side Combs

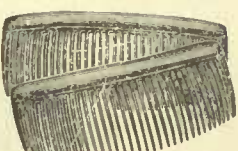

C3-222. Side Combs, plain top, as shown in cut, made in shell or amber color. This style is made in 5 qualities, each comb being an exceptional value at the price, per pair..... 15c 25c 35c 50c 75c

## Waved Top Comb



C3-224. Side Combs, waved top as shown in cut, made of superior quality stock, hand grailed, teeth perfectly smooth, comfortable fitting shape, in shell or amber color, pair..... 50c

C3-225. The above design made in the new pearl grey color, and much in demand by those with grey or white hair, per pair..... 35c  
Back comb to match, each 35c

## Well Finished Combs



C3-223. Side Combs, light weight stock, but the combs are well finished, surprising value at pair..... 10c

## Psyche Hair Knot



OC3-68. Psyche Knot made up of 26 inch wavy hair switch on frame to form dressing on back of head. Price..... 12.50

## Cluster of Puffs

OC3-69. Cluster of Puffs, made on small net foundation..... 3.75

OC3-70. Single Puffs, made of twelve

inch natural curly hair, makes a pretty addition to any style of dressing. Single puff..... 1.00

OC3-71. Set of three, as cut..... 2.50

## Large Pin Curl



OC3-63. Large Pin Curl with wavy hair attached, which may be combed over pompadour..... 1.50

## Women's Transformation



OC3-66. Women's Transformation parted or pompadour style, entirely covering the head, best quality net foundation and only finest natural wavy hair used. Quality and workmanship considered, these transformations or wigs are exceptional value, price..... 24.75

For the protection of our customers, hair goods positively not exchanged.  
NOTE: Prices quoted here include all shades, excepting white, grey and extreme drab shades, for which we charge extra. We cannot quote prices on these shades unless samples are sent.

## Waved Bang



OC3-50. Waved Bang, suitable for elderly ladies, gauze parting..... 5.50

OC3-51. Hair Lace parting 6.50

## Pompadour on Comb



OC3-52. Pompadour on Comb, extends from temple to temple, few short curls in front, very light in weight..... 3.00

## The Salomo Puff



OC3-53. This new dressing being made of puff in centre to form psyche and curls on either side. Price..... 4.50

## Ventilated Pompadour



OC3-54. Pompadour ventilated on line net, may be parted in centre or side..... 8.50

OC3-55. Pompadour woven fine and made on small comb. Price..... 6.50

## Empire Curls



OC3-56. Empire Curls, pretty addition to high dressing, very easily adjusted, set of 3... 1.75

OC3-57. Set of 5..... 2.50

OC3-58. Set of 7, as cut... 3.50

## Pin Curl

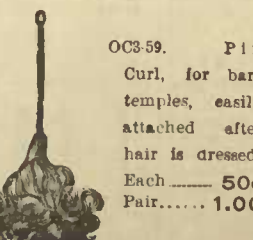

OC3-59. Pin Curl, for bare temples, easily attached after hair is dressed. Each..... 50c  
Pair..... 1.00

**How to order Hair Goods by Mail.**—Choose the style and number required. Send a sample of the hair, NOT FROM THE ENDS, but from the roots, close to the scalp, for the ends of the hair, as a rule, are lighter than the roots. It is preferable to have the artificial hair always a shade darker as it gets lighter with wear.

**EATON'S Quality Switches**  
Our Switches are made of the best quality wavy or straight hair as required, no inferior hair being used in our workrooms.

We make our switches from hair the lengths given, but making up the switches shortens it a little, so that a 16 in. switch would not measure quite that length.

## Switches

	OC3-60.	OC3-61.
Wave Switches.		Straight Switches.
16-in...	3.15	2.85
18-in...	4.25	3.75
20-in...	5.50	4.25
22-in...	7.75	6.00
24-in...	9.00	7.50
26-in...	11.75	9.25
28-in...	14.75	10.75

## Adjustable Pompadour



OC3-62. The adjustable pompadour shown in above cuts can be worn under hair or outside if desired. Size to go all around head..... 6.75  
Half size from ear to ear 3.50

## MEN'S WIGS



OC3-67. Men's Wigs, silk net foundation and hair lace parting..... 23.75  
Cotton net with gauze parting..... 19.50

## Men's Toupees

Toupees made by us are sure to give satisfaction. They fit properly and the hair used is best quality procurable.  
OC3-64. Made with hair lace parting 19.60  
OC3-65. Made with gauze parting 16.00

Send for measurement chart and directions for ordering women's and men's toupees and wigs.



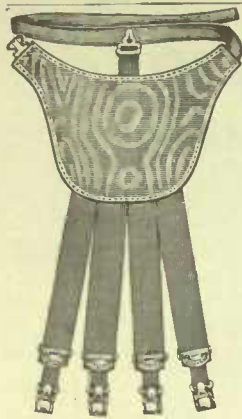

**New Pad Hose Supporter.**

C3-52 Pad Hose supporter, moire faced, 4 straps heavy lisle loom elastic corset attachment, and made with Klienert's new Shure-on buckles, as shown in cut. Very special 29c

C3-53. Better quality 44c

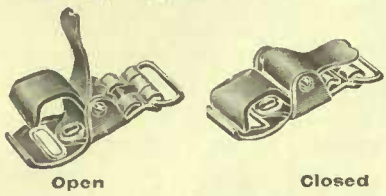

Open Closed

C3-54. "The Princess Cblic" Hose Supporter with front and hip pads, the best kind for stout figures, with deep waist band, to which four straps of 1 inch elastic webbing are attached, as cut. Price per pair... 45c

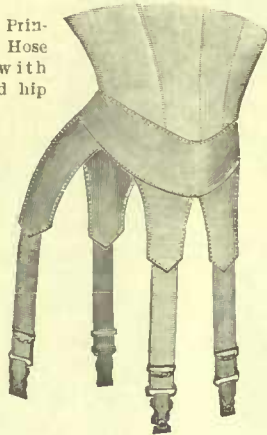

C3-55. The "Lady Grace" Supporter is essential to the slight figure, adjustable to any front effect, may be worn with or without corsets, they support instead of tiring the muscles of the back. Price... 29c

C3-56. "Our Special" Hose supporter, made with moire pad and plain lisle elastic, protected fasteners, exceptionally low price... 19c

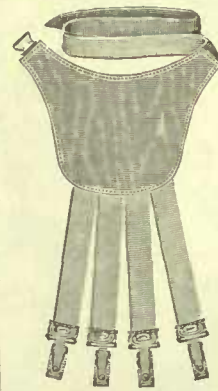

C3-57. Women's Fancy Frilled Side Garters, silk faced, assorted colors, per pair 25c 35c

C3-58. Pure silk elastic, finest quality, per pair... 65c



C3-91. Sew on Supporters which can be stitched to the corset, need no adjusting, made of best lisle loom elastic, white only, per pair... 25c

**Boston Garter**

C3-057. The Boston Garter, improved velvet grip, which prevents friction, and will not tear, in all silk elastic, assorted colors per pair... 30c

C3-058. Better quality... 50c



C3-055. The Paris Garter, a most comfortable fitting garter for men, no metal can touch the skin, can be worn with knee drawers or otherwise, cotton, elastic... 30c

C3-056. Silk... 50c

**Lindsay Garters**

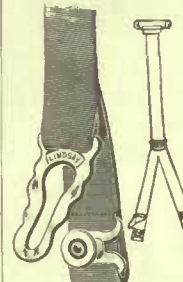

Lindsay Flexible felt button and adjustable loop clasp Hose Supporter, only the best lisle and silk webbing used.

C3-69. Babies' size, double strap, black or white, pair... 15c

Silk, colors, pair... 30c

C3-70. Misses' sizes, black & white... 20c

In silk, in colors... 35c

C3-71. Women's sizes 20c Silk 45c

**Arm Bands.**



C3-63. Flat mercerized elastic arm bands, assorted plain colors, per pair... 10c 15c

C3-64. Fancy frilled elastic arm bands, per pair... 25c

C3-65. Better quality, pure silk assorted colors, per pair... 35c

**Round Garters.**

C3-67. Ladies' fancy frilled elastic round garters, each pair in neat box, assorted colors, per pair 25c 35c

C3-68. Better quality, pure silk elastic, per pair 50c 65c

**C. M. C. Garter.**

C3-74. C. M. C. Hose Supporter. It's all in the clasp. No pins to tear the finest stocking; simply clasps to both corset and stocking. "The Langtry" Pad Hose Supporter, with C. M. C. Clasps, satin pad, new shape, and plain mercerized elastic, per pair... 50c

C3-75. Babies' and children's black or white, per pair... 20c

C3-76. Women's and Misses' black or white, per pair... 25c

C3-77. Women's heavy 1-in. wide web elastic, black or colors, per pair... 40c

C3-78. Better quality, in silk elastic, black or colors, per pair... 75c

**G. R. I.**

**Women's Shoulder Brace.**  
C3-72. Shoulder Brace and Hose supporter combined, Lindsay fastener, black or white. Ladies' per pair... 35c  
Misses' pair... 30c  
Children's, pair... 25c

**Garter and Hat Elastic**

Round Necklace Elastic and Hat Elastic, best quality silk covered only, made in black and white, in sizes as shown in cut. price, per yd.

Table with 2 columns: Size (34, 35, 36, 37, 38) and Price (2/5c, 3/10c, 2c, 3c, 4c, 5c)

C3-89. Fancy frilled Garter Elastic, assorted colors, per yard... 15c

C3-90. Fancy Frilled Garter Elastic, in pure silk, a sorted colors per yard... 25c

C3-79. Fancy Plaid Colored Garter Elastic, extra strong and durable, special, per yard... 5c

C3-80. 3/4-in. W. lde, Plaid pattern, per yard... 7c

Plain Garter Elastic, finest English make, warranted to be all new stock and exceptional value.

C3-81. Lisle Loom, black or white, 1/2-in. 5c 3/4-in. 7c 1-in. 8c 1 1/2-in. 10c 2-in. 10c per yard.

C3-82. Silk Loom, black, white and colored. Same widths as C3-81. 12 1/2c. 15c. 20c. 25c Per yard... 10c

**English Military Brace**

C3-101. English Military Brace strengthens and supports shoulders, back, sides, chest, and stomach, and imparts to the wearer an appearance of ease and grace, ladies' or gents', per pair... 50c

**Body Brace**  
Write for pamphlet giving full description, also directions for measurement. As they have to be made after order is received, it will take about ten days to fill order.  
C3-102. Made in three qualities. Special line at... 6.00

C3-103. Better quality webbing and metal trimmings... 7.50

C3-104. Fine silk webbing... 10.00

**"Acme" Shoulder Brace**



C3-112. The Acme shoulder Brace, the most satisfactory shoulder Brace ever offered. Made in our own factory, of best material procurable, and sold at a price within reach of all. Made in four sizes with adjustable buckles and straps; give chest measurement under armpits when ordering 59c



C3-110. Women's Supporting Brace, small, medium and large sizes, per pair (see cut) ... 75c

C3-111 Men's Supporting Shoulder Brace, supports the back from the hips to the shoulders. In boys' youths' and men's sizes. Give waist measure, per pair (see cut) ... 1.15

**Knee Protectors**

C3-105. Children's Knee Protectors stockinette or leather, just the thing for boys or girls who wear their stockings out quickly at the knees. Per pair... 25c



**Heel Protectors.**

C3-106. Calf skin Heel Protectors, made in sizes to fit insideshoe pair... 20c

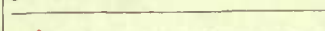

**Sleeve Protectors.**

C3-107. The Patent Cuff or Sleeve Protector, of extra quality material, black only, fastened with ball and socket, per pair... 15c

C3-108. Sateen Sleeve Protector, full size, black per, pair... 15c

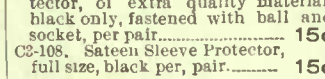

**Skeleton Waists.**



C3-109. Children's Skeleton Waists with hose supporters attached. Just the thing for the summer, sizes 2, 4, 6, 8, 10, 12, 14 years. Pair 35c

**Dress Shields**

Customers who perspire freely will find greater satisfaction in wearing large size shields.

C3-92. "On and off" self adjustable without sewing. Made especially for summer blouses and waists. Double Nainsook covered. Size: 1 2 3 4 5 6 18c 20c 23c 25c 30c 40c

C3-93. "Gem" double lined, best shield for those who perspire very freely. Size 2... 23c 3 25c 4 30c 5 35c 6 40c

C3-94. "Gem" single covered. Size 2 15c 3 20c 4 25c 6 30c

C3-95. "Olympia" for summer wear double Nainsook covered and rubber lined, washable and odorless. Size 1 15c 2 20c 3 23c 4 25c 5 30c 6 35c

C3-96. Kleiment's Featherweight, Nainsook covered. Size 2 15c 3 20c 4 23c 6 30c

C3-97. Silk Featherweight. Size 2 23c 3 25c 4 30c

C3-98. Crescent, for evening wear. Size 2 15c 3 20c 4 23c

C3-99. Black Fanne Silk covered Shield, guaranteed fast color. Size 2 20c 3 25c 4 30c

C3-100. Williamson's Stockinette Size 1 15c 2 20c 3 25c 4 30c

**Corset Laces**

C3-113. Flat woven cotton Corset Laces, narrow... 3 for 5c

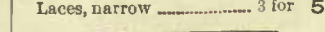

C3-114 Lilly Brand, fine mercerized Corset Lace, warranted five yards... 1/2-in. 7c 3/4-in. 10c

C3-115. Round cotton Elastic Corset Lace, 2 for... 5c

Silk, best quality, pair... 10c

**Front and Side Steels.**

C3-116. Front steels for "Ferris" or "Crompton's" waists, 2 for... 5c

C3-117. Side Steels, japanned 10 1/2-ins. by 1/2-in., 4 for... 5c

C3-118. Best covered steels, rust-proof, short, medium and long, 2 for... 5c

**Corset Shields.**

C3-119. Century Corset Shields made of platinum steel, will prevent breaking Give size of corset when ordering pair 35c

C3-120. Corset Shields, new line, good quality, pair... 1

**Corset Steels.**

C3-121. Misses' or Ladies' Corset Steel in drab or white, 4 or 5 hooks, straight per pair... 5c

C3-122. Better quality with sateen front and cork backs, pair... 10c

C3-123. Corset Clasps, spoon shape, made of heavy steel, covered with jean, sateen faced, with cork back, pair 10c

C3-125. Paris Front Corset Steels for the new girdle corset, with four hooks, finest quality sateen, white or drab, pair... 10c

C3-126. Our Acme Corset steel, made of 2 pieces giving great strength, jean covered, sateen faced, with cork back, (see cut) price... 12 1/2c

C3-127. The "Neverbreak," our special corset steel, for stout ladies, fitted with two pieces flexible steel, fastened together, made of strong jean, in drab or white, 12-in. and 13-in long, per pair... 12 1/2c

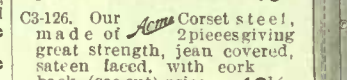

Anchor supports, made of heavy sateen with leather trimmings, and feathered stiffening for weak ankles, or as a support while skating or other exercises. made.

C3-128. Children's size, 2 to 10 pair 5c

C3-128a. Misses' " 11 to 2 " 5c

C3-128b. Women's " 3 to 8 " 5c

C3-128c. Boy's " 2 to 5 " 5c

C3-128d. Men's " 6 to 11 " 5c



C3-541. Girdle Form used for foundations for silk or fancy belts, 4 1/2-in. in front 3 1/2-in. at back shown in cut made to close back or front sizes 24, 26, 28 & 30 inch, black or white... 2

C3-542. Girdle Form, narrower than above 24 to 36 inch, good quality, special... 1



C3-0128. The "Moody" Shirt W Holder and Skirt Supporter. It requires no preparation of shirt w or skirt before wearing, holding b in perfect position, made in grey, white and black, see cut, each... 2



**Bath Cabinet**

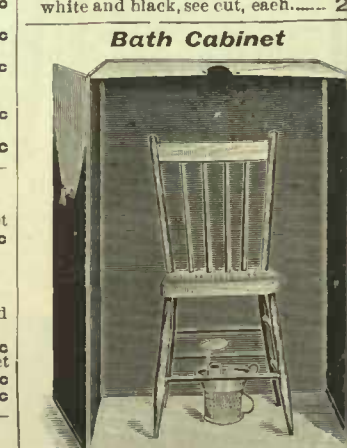

C3-0129. Made of strong antiseptic rust drill, steel frame, heater included... 3.

C3-0130. Same as above, double drill with best heater... 6.



# Pins, Needles, Darners and Mending Cotton

## Steel Hat Pins

400. English Steel Hat Pins, glass tops, 7, 8 or 9 inches long, black or white, per dozen ..... 5c  
 401. Better quality than above, with highly polished stems in black or white heads, 4 for ..... 5c  
 402. Dull Finished or Mourning Hat Pins, 4 on card, 2 cards ..... 6c

## Fancy Hat Pins

C3-403. Fancy cut glass Hat Pins in assorted colors, as cut, 2 for ..... 5c

## Pearl Head Hat Pins

404. Pearl Head Hat Pins, made of smooth lustrous pearl, mounted in gilt cup setting, plated stems, extra quality, as cut ..... 5c  
 405. Larger ..... 7c

C3-406. Latest Fancy Hat Pin in rich antique metal, set with colored stones, mounted on long pin, head 1 7/8 ins. diameter. Tremendous value at our price. See cut. Very special ..... 12 1/2%

## Sheet Pins

C3-407. Plated Pins, medium size, 160 pins on sheet, 1 doz. papers ..... 11c

## "Season's"

C3-408. Our Special, the Season's Pin Sheet, contains a pin for every day in the year, full length pins, special 3 for ..... 8c

3-409. Best Brass Pins, 200 in sheet, assorted, 2 sheets for ..... 5c  
 3-410. 400 in sheet, graduated sizes K. B. Brand, high grade, per sheet ..... 5c  
 3-411. "Queen's Own" Brass Pins, made by D. F. Taylor, pin makers by royal appointment to Queen Alexandra. These are well known pins and come all one size in sheet, order by size, Nos. 1 to 10, extra value, price per sheet ..... 5c  
 3-412. Extra large brass pins, for pinning curtains, etc., 150 in sheet, per sheet ..... 5c

3-413. "Pyramid" Pin Cushion, containing 365 of extra quality brass pins, put up in a useful form for office or toilet use, see cut, each ..... 10c

## Loose Pins

3-414. English Brass Pins, mixed or all large size, in 1/4 lb. box ..... 12 1/2c  
 3-415. 1/2 lb. box ..... 25c

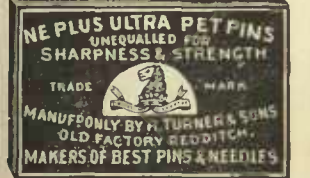

C3-416. Steel Mourning Pins, warranted, tostay black, 1/2 oz. box ..... 5c  
 1-oz. box ..... 10c  
 C3-417. New Pin Sheet. Practically unbreakable pins, contains 4 doz. in 3 sizes, in colors white black and dull black, 10 sheets ..... 10c

## Pin Cubes

C3-418. Pin Cubes, containing 96 pins, all black, all white or assorted colors, or black, white and colors mixed, see cut, each ..... 5c  
 C3-419. Larger size cube with 200 Extra quality Pins, same assortment as above, but longer pins, each ..... 10c

## Berry Pins

C3-420. Small Berry Pins, 1 inch long, 40in paper, black, white or colored, 2 for ..... 5c

## Lace Pins

C3-421. Lace Pins, assorted colors, 12 pins on card, 2 cards for ..... 5c  
 C3-422. Lace Pins, turquoise or pearl tops, round heads, 1 doz. on card ..... 5c  
 C3-423. Better quality, indestructible heads in pearl, blue or coral, per doz. .... 8c

## Morrall's Needles

C3-424. Morrall's Egg Eyed Sharps, unexcelled for quality and finish, in any size from 1 to 10 or assorted sizes in paper, 3/7, 4/8, 5/9 or 6/10, see cut, per paper ..... 5c  
 C3-425. Sewing Needles, good quality, loose in paper 25 assorted or all one size, 2 papers ..... 5c

## Gold Eyed Needles

C3-426. Milward's Self-Threading Gold Eyed Needles, twelve in paper, assorted, sizes 3/7, 3/8, or 5/9, price per paper ..... 5c  
 C3-427. Darning Needles, Morrall's cast steel darners, 25 assorted, in paper ..... 5c  
 C3-428. Betweens or Tailor's Needles, paper ..... 5c  
 C3-429. Straw or Milliners' Needles, paper ..... 5c  
 C3-430. Blunt Point Needles, paper ..... 5c  
 C3-431. Embroidery Needles, paper ..... 5c  
 C3-432. Carpet Needles, paper ..... 5c

## Sewing Machine Needles

C3-433. We have needles for all the well known sewing machines, they are warranted high grade and proper fitting. State whether round or flat shank needles are wanted and give name of machine when ordering, per doz. ..... 20c

## Crochet Hooks

C3-434. Crochet Hooks, 3 hooks, reversible, made of wire with sheath to cover hooks, see cut, 2 for ..... 5c

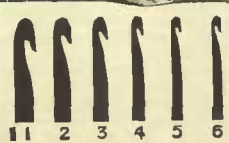

C3-435. Improved Crochet Hook, with flat side, so that it will not turn in hand, of best steel, 2 for ..... 5c  
 C3-436. Crochet Hooks in bone or wood, for crocheting shawls or slippers, each ..... 10c  
 C3-437. Steel Knitting Needles, all sizes, 9-inch, set of 5, for ..... 4c  
 C3-438. Bone Knitting Needles, 10-in., fine sizes, per pair ..... 10c  
 10-in., coarse sizes ..... 12 1/2c  
 12-in., fine and medium sizes ..... 15c  
 12-in., coarse sizes ..... 20c  
 15-in., coarse sizes ..... 25c  
 15-in., fine and medium sizes ..... 20c  
 C3-439. Wooden Knitting Needles, 11 and 12 inches long, fine, medium or coarse per pair ..... 5c  
 C3-440. Polished Wood Knitting Pins, for shawls and afghans, in 1/2, 3/4, 1 in. diameter, 12 inches long, each ..... 15c  
 C3-441. Rubber Knitting Needles, 12 inches long, fine, medium and coarse, per pair ..... 12 1/2c

## Thimbles

C3-442. Child's Thimbles, electro-silver, 4 for ..... 5c  
 C3-443. Thimbles, steel with enamel lining, or white metal, electro-plated lining, 2 for ..... 5c  
 C3-444. "Celluloid" Thimbles, very popular with sewers, all sizes, 2 for ..... 5c  
 C3-445. Tailor's Steel Thimbles, open top, men's sizes, lined ..... 5c



C3-446. German silver, open top thimble, best quality, full grate, as cut, assorted sizes, each ..... 8c

## Our New Thimble

C3-447. Our new Thimble, finest nickel steel, light, comfortable, durable, cannot possibly rust, highly recommended, each ..... 5c



C3-448. The New Silver Chased Thimble, prettily carved by hand, very brilliant, see cut, price ..... 15c

## Spring Tape Measures

C3-449. "Universal" Spring Tape Measures, 60 ins. long, with linen tape, see cut, each ..... 10c  
 C3-450. Better quality, same length, superior linen tape, solid brass case ..... 35c

## Tape Measures

C3-451. Cotton Tape Measure, 60 in. long, figured both sides, correct, 2 for ..... 5c  
 C3-452. Better qualities, linoleum double tipped, English standard measures, will not stretch ..... 5c 8c  
 C3-453. Tailor's Tape Measure, stitched edge, 60 ins. long, 1/2 in. wide, best quality fine sateen ..... 10c

C3-454. English Linoleum Measure with 3 in. solid brass end, as cut, 60 in. measure, special ..... 10c

## Pinking Irons

C3-455. Assorted sizes, each ..... 10c  
 If to be sent by mail add 6c extra for postage.

## Stiletto and Gauge

C3-456. New Stiletto and Gauge combined, for eyelet embroidery, etc., makes holes uniform in size, each ..... 25c  
 C3-457. Bone Stiletto, highly polished, 2 for ..... 5c  
 Larger size ..... 10c  
 C3-458. Same made of steel ..... 10c

## Safety Pins

C3-459. The "London" the original open wire nickel plated Safety Pins, rust proof, 3 sizes, 1 doz. on card, 3 cards ..... 5c

C3-460. The Stork Safety Pin, very special value, guarded spring and coil, 3 sizes on card, 2 doz. .... 9c

C3-461. The "Niagara," our new high grade Safety pin, made of hardened brass wire, with improved guarded points, small size, doz. .... 6c  
 Medium ..... 7c  
 Large ..... 8c  
 C3-462. The "Clinton" Blanket Pins, small size, 3 inch, each ..... 3c  
 C3-463. 4 and 5 inches long, each ..... 4c

## Mat Hook

C3-464. Mat Hook, wood handle ..... 5c

## Ribbon Leaders

C3-465. Ribbon Leaders, best and only proper bodkin for threading ribbons, tape, etc., two sizes on card, per pair ..... 5c

## Skirt Marker

C3-466. Skirt marker, nickel plated, adjustable, with attachment for chalk, indispensable for marking hem of skirt, detachable base, each ..... 25c

## Ideal Hemmers

C3-467. NOTE TO DRESSMAKERS: By means of the "Ideal Hemmer" about one half hour can be saved in the making of each skirt. In addition to this the hemming will be done properly and the skirts will hang correctly. In fact no seamstress can afford to be without one. Full directions with each hemmer. Each ..... 2.50

C3-468. Our Duplex Marker, rubber wheel handle, contains piece of chalk which bears on wheel when marking. A splendid article for garment makers. Price ..... 25c

## Tracing Wheels

C3-469. Best steel teeth, sharp and perfect, each ..... 5c 10c  
 C3-470. Mahogany handle, blued steel wheel, needle-pointed teeth, with finger rest, see cut, each ..... 15c

## Marking Chalk

C3-471. Best quality Tailor's Chalk, 4 cakes ..... 5c  
 C3-472. Marking Chalk, for Dressmaker's use, white or colors, per doz. .... 5c

## Tape and Binding

C3-473. Tape bunched, 12 pieces, assorted, in all white, all black or black and white, per bunch ..... 5c  
 C3-474. Same as above, but longer pieces, extra value, per bunch ..... 8c  
 C3-475. Cotton Tape, fine twilled weave, black or white, 1st quality, 3/4 in. 9-16 in. 3/4 in. doz. 6c 8c 10c yds.  
 C3-476. 2nd quality, 3/4 in. 9-16 in. 3/4 in. doz. yds. 5c 5c 8c  
 C3-477. Best Chinese or Linen Tape, assorted widths, narrow widths used largely for trimming, 3 pieces ..... 5c

C3-478. Bias Seam Tape, saves time; use this for binding, fagoting, folds, and collar foundations, made of fine lawn, in black and white, 12-yd rolls, see cut, 1/4 in. and 3/8 in. .... 10c  
 1/2 in. .... 12 1/2c

C3-479. Glace Mohair Binding for Seams, in black or white, per dozen yards ..... 15c  
 C3-480. Better quality ..... 30c

C3-481. Taffeta Silk Binding, 1/2-inch wide, in white, black or brown, per doz. yds. .... 30c

## Hooks and Eyes

2 dozen on card  
 C3-482. Hooks and Eyes, with spring sizes 2, 3, 4, black or white, 4 cards ..... 5c  
 C3-483. The "Swanbill" Hook and Eye, the old style without centre spring, white, 3 cards ..... 5c  
 Black, 4 for ..... 5c

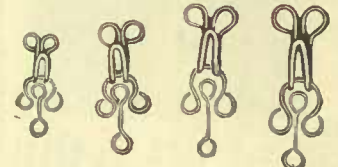

C3-484. "The Gem" Hook and Eye, extra hard brass wire, will not rust, cards contain 2 doz. extra invisible eyes, sizes 0, 1, 2, 3, as cuts, black or white, card ..... 5c

C3-485. "Brownie" Hooks and Eyes, rust proof, black or white every card has 1 doz. extra eyes, sizes as cut, per card ..... 7c

C3-486. "Corona" Hooks, with invisible eyes, sizes 0, 1, 2, black or white, rust proof, per card ..... 4c

C3-487. Cling Socket Fasteners, the best quality nickel plated and japanned, small, medium and large sizes, per doz. .... 12 1/2c  
 C3-488. "Premier" Garmen' Fasteners, silvered or japanned, small or medium sizes ..... 6c  
 Large size, per doz. .... 8c

C3-489. Peet's Invisible Eyes, better than thread loops, 2 doz. in packet, all small or mixed sizes, black or white, per packet ..... 5c



## Skirt Belting

C3-490. Single Skirt Belting, in black, white or grey, per yard ..... 3c  
 Per doz. yards ..... 30c  
 C3-491. Double Skirt Belting, in black, white or grey, per yard ..... 4c  
 Per doz. yards ..... 40c

## Mending Tissue

C3-492. For repairing rips and tears in gloves and clothing, per package, with directions ..... 5c

C3-493. Button holes on tape, a useful article for ladies' and children's dresses, etc., in black and white only. Per yard ..... 8c

## Mending Cotton and Silks

C3-494. Mending Cotton on Cards, black, white and tan, see cut, 4 cards ..... 5c  
 C3-495. Mending Cotton on spools, black or white, 2 spools ..... 5c



## Darners

C3-496. Enamelled Stocking Darners, in assorted colors, as cut, each ..... 5c  
 C3-497. Queen Stocking Darners. Holds article in place while being mended, black only, each ..... 10c  
 If to be sent by mail add 4c extra for postage.

## Hat and Ribbon Wire

C3-498. Hat wire, cotton covered, white or black, large rolls, ea. .... 5c  
 C3-499. Hat Wire, satin covered, light weight, black or white roll ..... 5c  
 As above, but heavier roll ..... 7c  
 C3-500. Cotton Ribbon Wire, flat black or white, 2 rolls for ..... 5c

## Beeswax

C3-501. Best quality Beeswax, for waxing thread, per cake ..... 5c



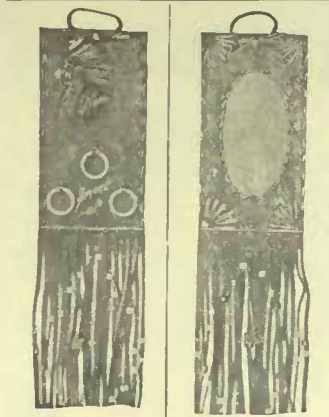

G3-192. Burnt Leather Pipe Holder, metal rings for pipes and long fringe trimmed with beads. Indian design 25c  
G3-292. Burnt Leather Photo Holder, long fringe, trimmed with beads. Special value. 25c



G3-972. Burnt Leather Table Mat, has row of maple leaves with Indian head in centre. 25c

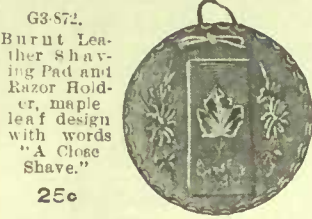

G3-872. Burnt Leather Shaving Pad and Razor Holder, maple leaf design with words "A Close Shave." 25c



G3-472. Burnt Leather Tie Rack, embroidered maple leaves or Indian head design, wooden rod for ties. 25c

G3-692. Burnt Leather Match Holder and Scratch Basket, Pail for matches, Indian design, long fringe. 25c



G3-821. Hanging Pin Cushion, heart shape, covered with colored velvet and trimmed with same color chenille cord, with doll's face in centre. Very special value 15c

**Cushion Cords**

G3-126. Mercerized or Imitation Silk cord, well covered, plain and combination colors, special per yard. 7c  
G3-127. Better quality 10c



G3-473. Burnt Leather Cushion, hand-painted Indian Head, cushion made of best quality, velvet finish sheepskin, with slashed edges, as cut. Very special 3.75  
Can supply burnt or painted designs, animals or flags, same as above.



G3-152. Plain Silk Piano or Mantel Drape, size 27 x 90, washable quality with deep knotted fringe in assorted colors. Price 1.59  
G3-153. Japanese Silk Drape, suitable for piano or mantle, heavy knotted silk fringe, richly embroidered with silk in floral designs. This is a special drape of which we have imported a large quantity at a very low price. Colors, Nile, olive, pink, blue, crimson, white and gold, as cut. Each 1.75  
G3-154. Rich Hand Embroidered Silk Drape, suitable for mantle or piano, with deep knotted silk fringe, full size, all the best colors to choose from. Very unusual value. 2.19



G3-120. "Mercerized" or Imitation Silk Covered Cushion Girdle, good assortment of colors, 3 yards long, with tassel on each end, each 19c  
Heavier quality 25c  
G3-121. Pure Silk Covered Girdle, full length, with large tassel each end, extra well made and good range of combination colors to choose from. See cut. Special 48c  
G3-122. Silk Cushion Girdle, guaranteed well covered, assorted colors, 3 yards long with heavy tassels, heavier than above, each 75c  
G3-123. Better quality 1.00  
G3-124. Bath Robe Girdles, good large size, with heavy tassels, two yards long, mercerized; can be had in black, white and staple colors, each 35c  
G3-125. Heavy Woolen Girdles, as above. 50c

G3-135. Knitting Cotton, white, celebrated M. and K., Nos. 4 to 20, per ball. 5c  
G3-136. Crochet Cotton, white only, Clark's "Anchor" brand sizes 2 to 50; always state sizes wanted, ball 6c dozen 60c  
G3-137. Tracing or Marking Cotton, in red, sizes 8, 10, 12, 14 only, in white blue, pink, yellow, black, size 12 only, dozen 20c



G3-138. "Silcoton" Crochet Thread, the equal of any on the market, plain and variegated colors, guaranteed 100-yard spools, each 5c

G3-139. Padding Cotton, as used for padding under embroidery, fine, medium and coarse, per spool. 7c  
G3-140. Glass Cotton Lace Thread, fine, medium and coarse, per spool 7c  
G3-141. Japanese Gold Thread, as used for fancy work on cushions, per bunch 5c 12 1/2 18c

G3-142. Peri Lustre Mercerized Embroidery Cotton, white only, sizes A, B, C, D, E, F and G, per doz. 30c  
G3-143. D.M.C. White Embroidery Cotton, as used for initialing and eyelet work, sizes 16, 20, 25, 30, 40, 50, 3 skeins 5c  
G3-144. Royal Society Floss, in colors, fine or coarse, also white, in all sizes, fine twist and loose twist, in fine, medium and coarse, per skein. 3c Dozen 30c

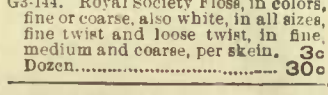

G3-102. New Jet Necklace of rich black cut beads, graduated as shown in cut, very special, each 15c 25c  
G3-103. Same style, partly cut, in colors, each 10c

**Beaded Match Holder**



G3-952. Sweet Grass Match Holder, with leather scraper, trimmed with beads. 25c

G3-406. Burnt and Polished Wood Match Holder, metal horseshoe and hunting scene, glass view. 25c



G3-0149. Waste Paper Basket, made of heavy cardboard, covered with fancy paper floral design, assorted colors. 12 1/2c



G3-145. Plain Scrim, as shown in cut, in cream or white, 42 inches wide, per yard. 30c  
Finer quality. 40c

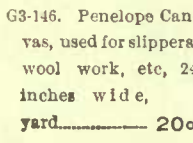

G3-146. Penelope Canvas, used for slippers, wool work, etc, 24 inches wide, yard 20c



G3-147. Hardanger Cloth, fine soft finish, in cream or white, per yard. 50c

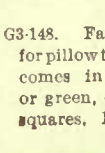

G3-148. Fancy Scrim, for pillowtops, pattern comes in red, blue or green, cut in 20 in. squares, Each 25c



G3-149. Java Cloth, in cream color only, much in demand for fancy work, per yard 50c

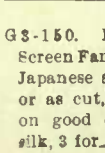

G3-150. Hand Screen Fans, with Japanese scenery or as cut, tinted on good quality silk, 3 for 25c



G3-151. American Folding Fan, red, tan, white or black, as cut 15c



G3-100. Pearl Necklace, single string of wax filled pearls as shown in cut. 10c  
G3-101. Better quality 15c

**Canoe Match Holder**



G3-932. Double Canoe Match Holder, one canoe for burnt and the other for unburnt matches as cut. 25c



G3-6801. Wood Tie Rack, stamped for burning, with pretty picture under glass. Size 8 x 12. Special value. 25c



G3-853. Indian Head Pipe Rack, stamped for burning, metal rings for pipes, see cut. Special. 50c



G3-186. Wood Box, stamped for Burning, brass hinges, fasteners and legs, assorted designs. Special. 25c



G3-104. Child's Play Beads, assorted colors, in bags. 5c  
In stockings. 7c

**Embroidery Hoops**

G3-210. The Duchess Embroidery Hoop, 5 or 6 inches, each 10c

**Pearl Beads**



G3-105. French Pearl Beads, wax filled, cut shows actual size, strings are about 13 inches long, in cream or white only, per string. 12 1/2c

**Metallic and Seed Beads**

G3-106. Steel Beads, smallest sizes, bunch 12c  
Larger sizes 12 1/2c  
G3-107. Gilt Beads, bunch 12 1/2c and 15c  
G3-108. Necklace Clasp, gold plate, 3 for 5c

**Dress Goods**

G3-109. Black or Colored Silk Lacing or Dress Cord, good assortment of staple colors:  
Size 1/4 in., yard. 2c dozen 20c  
3/16 in., yard. 4c dozen 40c  
1/4 in., yard. 6c dozen 60c

**Pom-Poms and Tassels**

G3-110. Pure Silk Pom-Poms, good full size, all shades, per doz. 12c  
Pure Silk Pom-Pom Tassels, all shades, dozen 15c

**Celluloid**

G3-111. Sheet Celluloid in green, pink, white and blue, 20 inches wide, per inch. 3c Per yard. 1.00

**Tea Cosy Forms**

G3-115. White, Cambric covered, well filled with Russian down 25c  
Mixed down. 35c  
No. 1 down. 50c  
Special 5 o'clock Tea Cosy Forms, size 9 1/2 x 11 1/2 in., filled with No. 1 down, each 40c

**Pin Cushion Forms**

G3-116. New Forms for Lacing Cushion as design on page 95.  
Size 5 x 5, 4 1/2 x 9 12 1/2c  
4 1/2 x 12 15c  
4 1/2 x 17 1/2, 5 x 18. 20c  
G3-117. Round Forms, 12 inch. 10c  
15 inch. 12 1/2c 18 inch. 15c  
24 inch. 18c 27 inch. 20c  
36 inch. 25c  
Square Forms about 9 inches. 10c



G3-152. Burnt Leather Tie Rack, long hanging fringe trimmed with beads, Indian design. 50c  
G3-250. Burnt Leather Pipe Rack, long hanging fringe, Indian design. 50c



G3-474. White with fancy leather handle as holder, as cut. 25c

G3-101. Shell Spoon. This is a very serviceable and neat article, consisting of a silver handle riveted to a California pecten shell which serves as a bowl; shell handpainted with wreath of flowers, length 5 inches. 15c

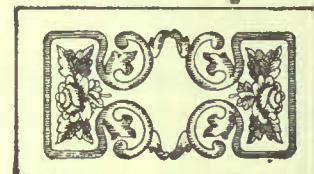

G3-118. Stamped Rug and Mat Patterns, on Hessian, assorted designs. Door Mat 18x32 inch. 15c  
Rug Patterns, 28x45 inch. 25c  
" " 30x54 " 30c  
" " 82x68 " 35c  
" " 36x72 " 45c  
Send for descriptive design sheet.

**Washable Foundation Letters**

G3-119. These foundations have simply be attached to the linen or any other material, then worked over with embroidery cotton or silk, producing the most beautiful raised handwork embroidery done away with stamping and felling in the finished work. Will withstand washing, boiling and ironing.

**Script Letters**

Sizes 1, 2, 3 Each 3c 5c 8c  
G3-119a. Initial Letters, red on white single letter in bundles, of 1 gross. 15c  
3 dozen for 5c

**Laundry or Soiled Linen Bags**



G3-112. Extra special value in Laundry Bags, with draw string, plain white and assorted colors, fancy floral applique designs on side. Excellent value. 25c  
G3-113. Laundry Bags, finished with draw string, floral work on side, white only, each 15c  
G3-114. Laundry Bags, in plain white and assorted colors, embroidery work in floral designs on side, with draw string, size 18 x 30 inches, each 35c



# Fancy Needle Work and Stamped Linen



E14. Coat or Blouse Hanger, light and strong, richly trimmed with satin ribbon, padded and perfumed, suitable gift, in colors, pink, red, blue and yellow, price..... 85c

G3-E15. Baby Basket, trimmed with silk, pockets and cushion covered with point d'esprit net, baby ribbon trimmings, pink or blue..... 2.75

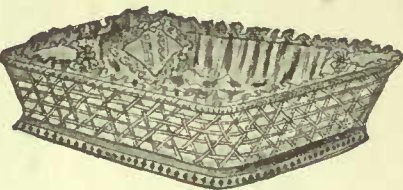

G3-E11. Blotter with wording as cut, hand embroidered on art ticking... 50c

### Shaving Pad

G3-E6. Shaving Pad, white linen, embroidered top trimmed with ribbon, colors pink, blue and yellow..... 1.75



### Slipper Cases



E18. Slipper Cases, richly and embroidered on art ticking, in colors red or blue only, with ribbon trimmings to match..... 1.75



E20. Fancy Bag, containing box of alum powder, with receptacle for chamomile, made of satin ribbon in colors blue, pink and yellow... 1.10

G3-E19. White Towel Rings, trimmed with satin ribbon, assorted shades..... 75c

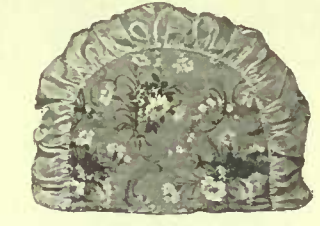

G3-E21. Tea Cosy, form covered with art satcen with double silk puffing, each..... 1.25

G3-E22. Same, in rich designs, silk covered, each..... 1.75



G3-E23. Pipe Rack, lawn back, embroidered with brown silk and trimmed with yellow satin ribbon..... 65c



G3-E24. Handkerchief Case, hand embroidered on white linen, trimmed with baby ribbon and lined with silk. The elastic attachment allows case to hold a large number of handkerchiefs if necessary..... 75c

G3-E25. Key Rack, hand embroidered in bow knot & wreath design, on white linen in pink or blue only..... 1.00



### Necktie Holder

G3-E12. Necktie Holder, with words "Neck Ties," and forget-me-nots, hand embroidered, any shade of ribbon... 60c



### Whisk Holder

G3-E26. Whisk Holder, hand embroidered on Holland linen, ribbon trimmed, well lined with silk, colors, red, blue, yellow, pink..... 75c



### Crochet Hair Receiver

G3-E13. Crochet Hair Receiver, Pineapple design, silk lining, each..... 50c



### Pin Holder

G3-E16. Hand Embroidered Pin Ball, trimmed with baby ribbon, pink, blue, red and yellow silk embroidered on white linen..... 60c



### Watch Pocket

G3-E17. Hand Embroidered Watch Pocket, white linen, worked in colors pink, blue or yellow... 50c



### Mounted Photo Frame



G3-E7. Mounted Photo Frame, pretty embroidered design, mounted with glass and brass corners, daisy design only, very special value..... 1.50

G3-E8. Other designs, such as wild rose, violets, chrysanthemums and forget-me-nots..... 1.75

G3-E9. Same as either of above with gilt moulding..... 50c extra

### Hanging Cushion

G3-E10. Hanging Pin Cushion, fitted with 720 best quality pins, trimmed with hand embroidered ribbon. Price..... 60c



G3-M31. Collar and Cuff set, eyelet design..... 10c



G3-M28. Baby Bib stamped for eyelet or French embroidery 10c



G3-M29. Blouse for braiding, stamped on 2 1/2 yards best quality linen..... 1.25

G3-M30. Blouse design, stamped on 3 yds. of lawn..... 1.00

We have a full range of the newest blouse designs which we stamp to order.



G3-M27. Baby Bonnet, stamped on lawn..... 25c



G3-M44. Photo Frame with designs as violets, wild rose, etc..... 10c

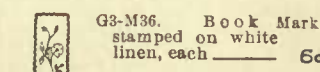

G3-M36. Book Mark, stamped on white linen, each..... 6c

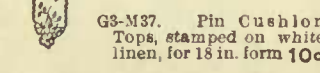

G3-M37. Pin Cushion Tops, stamped on white linen, for 1 1/2 in. form 10c

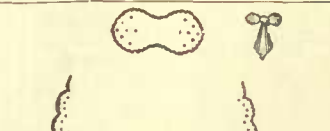

G3-M34. Jabot, eyelet design, very popular, each..... 10c



G3-M32. Pillow Top, stamped on red, blue, lawn, Nile or dark green, each..... 25c

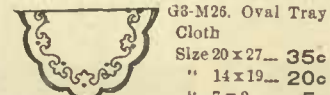

G3-M26. Oval Tray Cloth, stamped on white linen, for 1 1/2 in. form 35c

G3-M27. Same as above, stamped on white linen, for 1 1/2 in. form 20c

G3-M28. Same as above, stamped on white linen, for 1 1/2 in. form 5c

Choice of braiding design as shown or eyelet

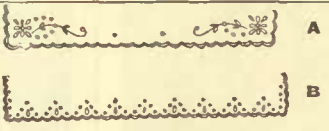

G3-M33. Collar Tabs, in neat designs, suitable for eyelet or French embroidery, each..... 5c

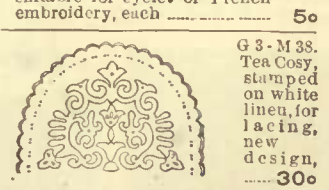

G3-M38. Tea Cosy, stamped on white linen, for lacing, new design..... 30c



G3-M40. Corset Cover, eyelet design, stamped on cambric... 30c

G3-M41. Same as above, stamped on lawn... 40c



G3-M25. Tray Cloth, with drawn work design, size 18 x 27 inches design as cut..... 25c

Other designs in stock

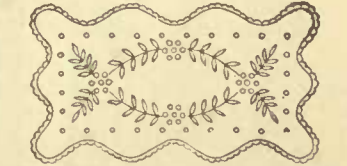

G3-M43. Pin Cushion, for lacing, stamped on white linen as cut. Size for form 5 x 12..... 25c

Size for form 5 x 18..... 35c

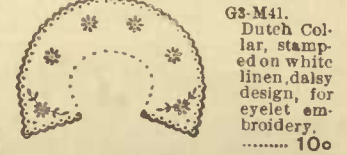

G3-M41. Dutch Collar, stamped on white linen, daisy design, for eyelet embroidery..... 10c



G3-M45. New and specially selected designs for centrepieces, size 18 x 18 12 1/2c

G3-M46. Doilies to match these designs  
6 x 6, 2 for 5c  
9 x 9, 3 for 10c  
12 x 12, 4 for 25c

G3-M47. Our stock of larger centrepieces is very complete  
size 20 x 20 19c  
size 22 x 22 25c



G3-M39. Cosy, Paisley pattern, for eyelet work, in white linen..... 19c



# 15 Special Lithograph Tops, Your Choice 23c



G3-401.



G3-402.



G3-403.



G3-404.



G3-405.



G3-406.



G3-407.



G3-408.



G3-409.



G3-410.



G3-411.



G3-412.



G3-413.



G3-414.



G3-415.



G3-416. Tinted Pillow Top on ecru ticking "Maple Leaf" design, special value. each 25c



G3-417. New Cushion Top, design tinted on blue grey ticking, requires little work. Price 40c



G3-418. New Cushion Top, "Memories." tinted on dark ticking, very effective when worked 40c



G3-419. Tinted Pillow Top on fawn ticking, rich Poppy design, can be made effective with little work 40c



G3-420. Tinted Pillow Top on fawn ticking, Daisy design, makes a lovely cushion... 40c



G3-421. Tinted Top, heavily tinted in Rose design, with bas effect background, requires very little work, price 30c



G3-422. New Embossed Plush Top, "King Edward" design in colors, red, blue and green 25c



G3-423. Embossed Plush Pillow Top, Maple Leaf design as cut, in colors red, blue, green and gold 25c



G3-424. Burlap Pillow Top and Back, to be fringed as shown in cut, top of green burlap is stamped in striking design for embroidering. Top and back complete 59c

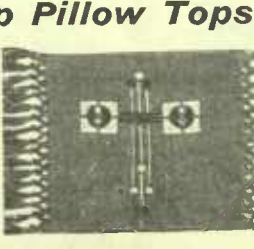

G3-425. Another rich design stamped on green burlap or embroidering. These are the very newest ideas in cushion tops. Top and back 59c



G3-426. Embossed Silk Pillow Top, in beautiful design as cut, flowers embossed in blue, pink and mauve on white silk. Special 65c



G3-427. Special Tinted Pillow Top, Daisy design, top of blue green ticking to be worked with white coronation cord, top fawn ticking to be worked with brown cord. Special value 10c

## Newest Burlap Pillow Tops

## Special Tinted Tops



G3-428. Special Tinted Pillow Top, cuts show Water Lily and Boating designs, other designs are poppy, wild rose, daisy and forget-me-nots. Full size tinted, on fawn ticking, can be worked solid or in outline. Very special value 15c



G3-429. Burlap Cushion Slip in new conventional design as shown in cut, on brown burlap, other designs worked on green or blue burlap ready to admit form. Special 59c



G3-430. Cushion Backs of art ticking, in colors fawn, green and red, each 15c



G3-431. Cushion Slips made to admit form, in handsome lithographed design as shown in cut and Indian head or Flags of all Nations. Very special value 25c



G3-432. choose from, extra value 59c

G3-432. Tapestry Cushion Slip in striped design with tassels on each corner, green, red and fawn combination, each 25c



G3-433.

G3-433. New All-Wool Tapestry Top, made up with art ticking back, tasseled corners, design as cut and many others to choose from, extra value 59c



G3-434. Fancy Serim Cushion Frills in cream, embroidered with assorted colors, finished with draw string 4 1/2 yards 45c

G3-435. Better quality, 4 1/2 yards 45c



**OUR BERLIN WOOLS**

are direct from the best German manufacturers. The best dyes only are used, lofty and ven thread, and a complete range of colors.

3-1611. Plain colors in Four and Eight-Fold Berlin. Per skein 7c  
 3-1612. Black or White, in Four and Eight-Fold Berlin. Per skein 6c  
 3-1613. Variegated Colors, in Four and Eight-Fold Berlin. Per skein 8c  
 3-1614. Two-Fold Zephyr Wool, in colors, skein. 8c  
 3-1615. Two-Fold Zephyr Wool, in black or white, per skein 7c  
 3-1616. 4-Fold Andalusian Wool, in colors, skein 8c  
 3-1617. 4-Fold Andalusian Wool, black or white per skein 7c

G3-1619. **Diamond Ice Wool** for making Shawls or fascinators. In white, black, pink, sky or cardinal. Price per ball. 10c  
 G3-1620. **Angora Wool**, the best French make, used for making babies' bonnets, mitts and booties, white or grey only. Price, ball 10c  
 G3-1621. **Lady Betty Vesting Wool** is a very fine imported wool especially and very fine wear. It



manufactured for infants washes beautifully and is made in 2 or 4 ply, white only. Per oz. skein... 12 1/2c Or per lb. .... 2.00

G3-1618. **Beehive Ivory Wool** is a fine soft wool, finer than Shetland Floss, but used for the same purposes. It is a beautiful quality of wool with the addition of a white silk thread running through it, giving it a very pretty effect. Put up in 1 ounce balls, in colors, white, pale blue and pink only. Price per ball... 10c



G3-1622. "Quiver" Mending Wool put up in neat packets, cut proper length for needle full; darning needle with each packet. Black only. Price per packet... 5c

G3-1623. Ball Mending, fine, 2 ply. Black only. Price, 2 balls for... 5c

G3-1624. Diamond Cashmere Mending, in balls, black only. Per ball... 4c

G3-1625. Baldwin's Beehive Mending, on cards, 27 yards each, 3 ply, in black, white, grey, natural, tan, scarlet. Price 3 cards for... 5c  
 G3-1626. **Wolsey Unshrinkable Knitting Yarn.** We catalogued this yarn last year for the first time and from our experience we are satisfied that it has fulfilled every promise made. It is a pure Scotch wool having a Saxony finish and bright, lustrous dye. A splendid yarn for general wear, and absolutely unshrinkable. Colors, black, white, greys, cardinal, navy and heather mixtures. Price per lb. .... 1.10



G3-1600. **Icilma Shetland Floss** for making shawls, fascinators, jackets, booties, etc., is a beautifully soft fluffy wool of fine texture and is superior to any other Shetland Floss on the market. Compare the size and weight of the skein with any other at the same price and note the difference in that as well as in quality. It is put up in full ounce skeins and the colors are black, white, plak, sky blue, cardinal, mauve and light grey. Price per skein... 7c

G3-1601. **Wave Crest Shetland Floss.** A very fine soft wool in black or white only. Put up in 3/4 oz. skeins, in boxes of 20 skeins, weighing 15 ozs. Per skein ..... 8c Per box ..... 1.50

G3-1602. **Diamond Knitex Knitting Yarn** is a fine Scotch yarn having a saxony twist and very serviceable, one of our staple lines, well known to our customers and more popular each year. Colors are black, white, grey and cardinal. Price per lb. of 16 ozs. .... 95c

**Baldwin's Beehive Scotch Fingering Yarns are so well known that comment is unnecessary. We keep this make in 3, 4 and 5 ply as below:**

G3-1603. Baldwin's Beehive 3 ply, 21 skeins, 16 oz., colors black, white or greys Per skein ..... 7c  
 Colors cardinal, sky, pink or tan. Per skein ..... 8c  
 Per lb. .... 1.50

G3-1609. **Canadian Wheeling Yarn.** Not the cheap, shoddy kind, but made of pure selected wools, round even thread, and free from lumps and grease. Has the warmth and wearing qualities of the old time "Home Spun." Two or three-ply, in colors black, white greys or mottled, at per lb. .... 50c Navy or cardinal ..... 55c

G3-1604. Baldwin's Beehive 4 ply, 16 skeins, 16 oz. Colors black, white or greys. Per skein ..... 9c  
 Per lb. .... 1.40  
 Colors, and heather mixture Per skein ..... 10c  
 Per lb. .... 1.50

G3-1605. Baldwin's Beehive 5 ply, 13 skeins, 16 oz. Colors black, white or greys. Per skein ..... 11c  
 Per lb. .... 1.40  
 Color cardinal. Per skein ..... 12c  
 Per lb. .... 1.50

G3-1606. "Our Best" Scotch Fingering is a fine soft Scotch wool of splendid wearing qualities and fast dyes. For infants, girls' or ladies' wear it is unsurpassed. We keep it in 3 or 4 ply, in black, white, grey, pink, sky, and cardinal. Price per lb. of 16 oz. .... 1.25

G3-1610. **Eaton's Scotch Fingering Yarn** has won a place in popular approval which proves that for men or boys' socks, mitts, etc., there is no superior. The yearly increasing quantity of this yarn sold is evidence that those who once use it are perfectly satisfied. It is soft and warm, and "wears like iron." Colors—black, white, fawn and greys. Per lb. .... 75c  
 Scarlet, cardinal, pink, light blue, royal and navy. Per lb. 85c

G3-1627. **Baldwin's Beehive Rug Wool**, for making rugs or mats of any size. Cable twisted, lustrous finish and fast dyes. Rugs made of this wool are very handsome, strong and easily made.

**Color List**—White, black, crimson, maroon, light leaf green, dark green, dull gold, tan, biscuit, nut brown, light mode blue and mode blue. It is put up in 3/4-lb. hanks. Price per lb. .... 65c

G3-1628. Baldwin's Rug Wool, Gauge ..... 3c  
 G3-1629. Baldwin's Rug Wool, Crochet Hook ..... 5c  
 G3-1630. Baldwin's Rug Wool, Crochet Hook (Patent) ..... 15c

G3-1631. Baldwin's Rug Wool Canvas, 18 ins. wide 25c  
 G3-1832. Baldwin's Rug Wool Canvas, 27 ins. wide 35c  
 Instruction book on making rugs and mats of these wools free on application.

G3-1638. **Family Knitting Machine.** We sell the "Improved Money-Maker Knitting Machine" which is the best hand power knitting machine on the market at a moderate price. It will not only do plain knitting but also the genuine turned ribber stitch, the same as in hand knitting. It can be set up on an ordinary kitchen table, is easy running and very simple. A child can run it, and no difficulty is experienced in learning how to operate from the book of instructions sent with each machine. All attachments with each machine, including ribber, bobbin-winder, yarn-reel, set-up, weight-hooks, heel-hooks, work-hook, 2 large weights, 2 small weights, 3 bobbins, 6 extra cylinder needles, 6 extra dial needles, screw driver, oil can, and complete 80-page instruction book. Price complete ..... 18.00

G3-1607. **Diamond Saxony Knitting Yarn**, in black or white only, put up in 2-oz. hanks. Price per hank ..... 14c  
 Price per 1-lb. boxed ..... 1.12

G3-1608. "Queen" Diamond Saxony Knitting Yarn, in black or white only. A very fine, soft yarn almost like an Andalusian. Put up in 2-oz. hanks. Price per hank ..... 16c  
 Price per 1-lb. boxed ..... 1.28



**STAMPED WOOD FOR BURNING**

**Outfits**  
 G3-W10. Special outfit for beginners consists of seven pieces in neat stamped wood box. Price ..... 1.59



G3-W11. Eaton's Special Outfit, complete in designed box, contains platinum point, cork handle, bulb and tubing, gasoline bottle and alcohol lamp, one bottle each stain and gloss, absorbent cotton and practice pieces. Price... 2.50  
 G3-W12. The Simplex Outfit, the best one we import, highest grade fittings throughout. Price... 6.50

G3-W28. Spool Holder as cut, a very useful article. Each 25c  
 G3-W29. Trays, oblong, wood handles. Each 20c 35c 65c 1.00  
 G3-W30. Whisk Holders, round or fancy. Each 19c  
 G3-W31. Women's Hair Brushes 50c 1.00

G3-W23. Jardiniere as cut with metal lining, assorted designs. Price 85c  
 G3-W24. Single frames, oblong, round and oval. 15c 20c 25c  
 G3-W25. Double opening. 35c 40c  
 G3-W26. Panel Frame 25c  
 G3-W27. Ping-pong Frames, 4 openings 15c  
 6 openings... 20c

G3-W32. Men's Military Hair Brushes, pair 1.00  
 G3-W33. Hand Mirrors 40c 50c 75c 1.00  
 G3-W34. Glove and Handkerchief boxes. 19c 30c  
 Dresser boxes. 1.25

G3-W35. Collection of four pieces— one large panel, (Glove and Handkerchief boxes, new shape, and hand mirror with metal rim, very special value 98c  
 G3-W36. Tie Racks 25c 40c  
 G3-W37. Pipe Racks 25c 40c  
 G3-W38. Match Holders ..... 15c 25c

Collar and Cuff..... 30c 50c



G3-W13. Bulbs, with tubing, each ..... 50c 75c 1.00  
 G3-W14. Tubing for Handle, per length ..... 15c  
 G3-W15. Gloss or Enamel for finishing, per bottle ..... 15c  
 G3-W16. Brown Stain for finishing edges or backs of pieces, per bottle ..... 15c  
 G3-W17. Stains come in green, red, yellow and blue, per bottle ..... 15c  
 G3-W18. Absorbent, per box ..... 15c  
 G3-W19. Alcohol Lamps, glass ..... 15c

**Plaques or Panels**  
 G3-W21. Practice pieces, 2 for. 5c  
 G3-W22. Round, oval and oblong Plaques, assorted designs. Prices 10c 15c 25c 35c 60c 75c

**Skins for Burning**  
 G3-W39. Velvet finished Sheepskins for burning, golden brown, brown and red and green, in three sizes ..... 1.12 1.28 1.44  
 G3-W40. Stamping on skins for pillow tops ..... 15c  
 NOTE.—The fringe around cushion is made by slashing edge of skin.

**Stamped Velvet**  
 G3-W41. Cushion Tops ..... 50c and 65c  
 G3-W42. Centre Pieces ..... 50c and 65c

**BATTENBERG PATTERNS**



G3-B39. Tea Cozy, pattern with fine French insertion to work, 9 x 13 inches ..... 65c  
 With Battenberg braid ..... 37c

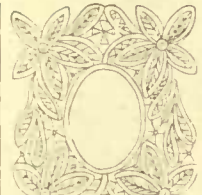

G3-B40. Photo Frame design and material, 3 1/4 x 4 1/4 ins. 35c



G3-B41. Tray Cloth, 12-18 inches, design, pattern and material ..... 23c

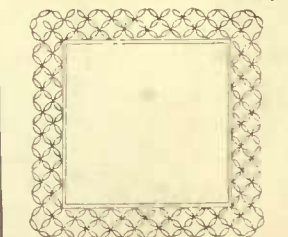

G3-B42. Handkerchief pattern and real Honiton braid, 14-inch design ..... 55c



G3-B43. Bib, pattern and material, 9x9 ins. 30c

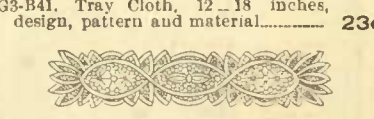

G3-B44. Pincushion, pattern and material, 15 x 3 inches ..... 41c  
 Or without rings ..... 21c

G3-B45. Star Braid for braiding, white only, all widths, per dozen yards ..... 5c

G3-B46. French Tape, substitute for ribbon, 1/4 inch and 1/2 inch wide, per dozen yards ..... 5c  
 1/2 inch wide, per dozen yards ..... 10c

**Coronation Cord**



G3-B26. Coronation Cord or Braid as cut, white only. Bunch of 6 yards ..... 15c  
 G3-B27. Medium size ..... 12c  
 G3-B28. Small size ..... 10c  
 Same as G3-B27, in colors dark red, green, light yellow, pink, blue and black. Bunch ..... 15c  
 G3-B29. Novelty Braid in fine and medium sizes, dozen ..... 25c Larger ..... 30c

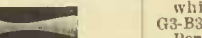

G3-B30. Arablan Braid in white, cream and eoru. Per doz. yds. 20c

G3-B31. Battenberg Braids in cream, eoru and white, very special value. 3 dozen yards ..... 25c  
 G3-B32. Rings, fine quality, sizes 0 to 4. Per dozen ..... 5c  
 Cheaper quality. Per dozen ..... 3c  
 G3-B33. Fine quality Lace Thread, all sizes, in white, cream or eoru. 3 balls ..... 10c

G3-B34. Gordon Braid, white only, as used for crochet work, small, medium or large size. Per dozen ..... 10c

G3-B35. Rick Rack (Vandyke) Braid, in 6 sizes, 5c 7c 10c 12c  
 G3-B36. Same as G3-B35 with pivot edge, 3 sizes ..... 7c 10c 12c

G3-B37. Featherstitch or Finishing Braid, white on white, per dozen ..... 12c

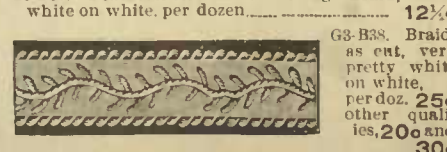

**NOTE.**—Our Battenberg Catalogue shows cuts and prices of all our best Honiton and lace braids, designs etc. Send for it.

G3-B30A. Novelty Insertion, in new design, as cut, 2 sizes. Per dozen yds. .... 40c 50c



**Platinum Points**

G3-W18. Platinum point, curved as cut for general work. Price 1.50  
 Smaller size 1.25  
 Larger size 2.00  
 G3-W19. Flat point as used for backgrounds. Price 1.50  
 Larger size 2.00  
 G3-W20. Platinum points, smaller size. Price 75c 95c



# THREE TREMENDOUS GOOD VALUES

## AN OVERCOAT OF GREAT MERIT

E3-1. We have made special efforts for this special fur collar Overcoat and we surely are giving you an exceptional value, we bought these materials at the lowest possible price and had the garments made up in our own factory. The outside material of this coat is an English woollen 26-oz. beaver in black, nice appearance, the coat being lined with imitation Persian Lamb Cloth weighing 29 ozs. to the yard. It is interlined with rubber sheeting down to waist line making it windproof, sleeves are lined with striped glassade and have knitted wool cuff in them. The shawl collar is of German Otter fur, the coat fastens with barrel buttons and loops and is 50 inches long, finished with two outside and one inside pocket also leather shield protectors in the arm holes. Remember we are selling you this coat at manufacturer's price with only our small per cent of profit added. As cut E3-1. Sizes 34 to 48 inch chest.

**13<sup>50</sup>**



E3-1



E3-2

## 8.39 TAKES THIS VERY NEW NOBBY FALL SUIT

E3-2. Here you have a man's English tweed suit tailored in the fashionable three-buttoned double breasted sack style, a comfortable, sensible suit, and one that will give good wear and the very best satisfaction. This suit has all the appearance of a much higher priced suit, the material we imported from England, one shade is a dark olive ground with colored faint stripes of purple and old gold, the other is a dark brown ground with green and purple pin stripes, the fabric is a saxony finish and weighs 19 ozs. to the yard, the coat and back of vest are lined with good quality strong Italian cloth. This suit has the very best of workmanship throughout, as cut E3-2. Sizes 34 to 44. The longest inside leg measurement is 34 ins. inside seam.

**8<sup>39</sup>**

NOTE. Sizes other than mentioned will be \$1.50 extra and take one week to make.

## BIG SAVINGS ON THIS WORSTED SUIT

E3-3. Smartness and individuality are strongly emphasized in these nobby three-button men's suits as illustrated in cut E3-3, and to say the least they will be very popular this season. Made in the popular and favorite single breasted sack style from fine imported English fabrics in a worsted finished effect, one shade is a beautiful dark olive ground with green and purple pin stripes and the other pattern is a fine black ground with purple and green Celtic woven stripes. Both shades are very beautiful and in the suit have a very decidedly smart and nobby effect and will give any amount of good wear. The trimmings are excellent and the suits are finished and tailored in the most up-to-date manner. We positively guarantee to fit you or refund your money and pay the transportation charges both ways if suit is not entirely as represented or satisfactory to you. Style as cut E3-3. In sizes 34 to 44 chest, longest leg measurement is 34 ins. inside seam. No special sizes.

Price

**10<sup>00</sup>**



E3-3



# SOME STRIKING MODELS IN WINTER OVERCOATS

## READ THIS GREAT OFFER

We not only warrant this Special Overcoat to be trustworthy, and exactly as represented, but will return your money and pay transportation charges both ways if it does not satisfy you in every respect. We offer you this good, square, broad guarantee because we have faith in all goods we sell.

### EATON'S SPECIAL FUR COLLAR OVERCOAT

E3-15. Again we are going to offer you this exceptionally smart-looking coat at the same price as the last two seasons. To all appearances it looks like a fur lined coat (but it isn't); this coat is made of heavy black beaver cloth, 50 inches long, double-breasted, smooth finish, with barrel and loop fasteners, it has a deep notch fur collar of German otter, the lining is of Italian cloth, wadded and quilted, which makes it a warm, comfortable coat. For a person exposed in driving, or for a dressy coat, it is hard to beat. Sizes 34 to 46 in chest. As cut E3-15. Send size of chest taken over the vest.

DO NOT FAIL TO STATE SIZE

German Otter Collar **14<sup>98</sup>** Quilted Lining



E3-11.

### SPECIAL WINTER OVERCOAT IN A NEW MODEL

**12<sup>65</sup>**

E3-11. Men's Stylish Winter Weight Overcoats, in this season's new model, 46-inch length, Chesterfield style, with nice shaped lapels and velvet collars. The material is an all-wool, 28-oz. black melton, the fabric that is so much worn now, the collars are felled on by hand, ensuring a close fit around the neck, bluff edge lapels, and hand-

worked buttonholes, which give it a distinctive appearance equal to custom made goods, the body lining is twilled Italian, sleeve lining of black glassade, perfect in fit and finish, as cut E3-11. Sizes 34 to 44 chest.

DO NOT FAIL TO STATE SIZE

### FINE ENGLISH MELTON OVERCOATS IN BLACK

**15<sup>00</sup>**

E3-12. Men's Heavy Winter Weight Overcoats, in one of those heavy, all-wool, black English melton cloths, 28 ozs. to the yard, the coat is cut 46 inches long, with nice shaped, broad lapels, velvet collar, the collars are felled on by hand, the buttonholes are hand worked, the lapels are hand stoted bluff edges, which gives them a custom

tailor effect, the linings are of good quality, twilled Italian cloth, buttons are well sewn on, in fact there is nothing left undone that will ensure a stylish, well-made garment, style as cut E3-11. Sizes 34 to 44.

DO NOT FAIL TO STATE SIZE



E3-15.



E3-13.

### ISAAC CARR'S IMPORTED MELTON CLOTH

**18<sup>00</sup>**

E3-13. Most people know or have heard of Isaac Carr's melton cloth, the durability, the wear, and the dressy appearance they have. Here we show one made of black melton, 32 oz. weight, this season's importation, made up in our own factory, it is 46-inch length, Chesterfield style, nice shapely lapels, wide shoulders, good full skirts, of fine quality twilled Italian, as cut E3-13. Sizes 34 to 44.

silk velvet collars, linings

DO NOT FAIL TO STATE SIZE

### BLACK MELTON OVERCOATS, ISAAC CARR'S MATERIALS

**20<sup>00</sup>**

E3-14. Very Fine Dressy Black Overcoats, the material is Isaac Carr's celebrated melton cloth, and we have put hand work on a great deal of this coat, the collars are hand felled, and the buttonholes are hand worked, bluff edge stoted lapels, seams are double-stitched 5/8-inch, which gives raised seam effect, the collars are silk velvet, the body linings are of Beatrice twill, the sleeve linings are of black satin, as cut E3-13. Sizes 34 to 46.

NOTE—Better qualities of Carr's English Melton Cloths, with first-class trimmings, and all the hand tailor work possible to ensure good fitting garments, at 22.50 and 25.00

DO NOT FAIL TO STATE SIZE



# SPLENDID VALUES IN OVERCOATS

**WE TAKE ALL THE RISK OF** pleasing and satisfying you, and under no circumstances can you lose one single penny. Send a trial order and see.



E3-4

### DOUBLE BREASTED COLLEGE ULSTER, YALE STYLE

**E3-4.** Men's College Ulsters, in that much worn style "The Yale," double breasted, 50 ins. long. We expect a large demand for this particular coat and have made preparation months ahead. This coat is made of heavy 29-oz fancy pure wool cheviot, "Pattinson's," of Preston material. The background is olive brown with large faint overplaid of green and red colors nicely blended; altogether this makes a handsome Fall and Winter garment; the lining is twilled Italian with glassade sleeve lining, as cut E3-4. Sizes are 34 to 44

**9<sup>90</sup>**

**DO NOT FAIL TO STATE SIZE.**

### "HARRIS OF ROCKWOOD" CHEVIOT

**E3-5.** Yale College Ulsters for men, popular double breasted style, heavy warm material, "Harris of Rockwood" cheviot, pure all wool material, weight 30 ozs to the yard, and will wear like iron. The colors are olive brown and dark brown, heather mixture; they have colored stripes of red and green, a very pretty combination; the linings are good quality twilled Italian cloth and strong trimmings, they are well tailored and will give satisfaction to any who try one of these, as cut E3-4. Sizes 34 to 44

**12<sup>49</sup>**

**DO NOT FAIL TO STATE SIZE.**

### BLACK OVERCOATS, CHESTERFIELD STYLE

**E3-8.** Fine black overcoats for small price, made of all wool black melton cloth, weighs 28 ozs. to the yard, of smart appearance and one that will give good wear, these are made up in 46 inch length, Chesterfield style, fly front with velvet collars and vent in the back, the sleeve linings are of striped glassade and body linings of Italian cloth, with good heavy canvas interlinings, as cut E3-8. Sizes 34 to 44

**7<sup>48</sup>**

When ordering take chest measurement over the vest and give us your weight and height.

### MEN'S BEAVER OVERCOATS

**E3-9.** Heavy Winter Weight Overcoats, 41 inch length, single breasted, Chesterfield style, with a velvet collar, this material was bought in England and we have made these coats up in our own workroom. It is a 28 oz. black beaver, nice smooth finish, it has the appearance of a much higher priced coat, the linings are Italian cloth, this garment is well put together and fits well, as cut E3-8. Sizes 34 to 44

**5<sup>99</sup>**

### MEN'S BLACK KERSEY CLOTH

**E3-10.** Men's Winter Weight Overcoats, made of 28 oz. all-wool black kersey cloth, smooth beaver finish. This is a particularly pleasing fabric, always looks nice and dressy and gives good wear. The coats are 46 inch length single breasted Chesterfield style with three outside and one inside pocket, velvet collar, good twilled Italian cloth linings and strong interlinings. Send us your chest measurement taken over the vest as cut E3-8. Sizes 34 to 44 chest

**10<sup>00</sup>**

**PRICES LOW AND QUALITY HIGH**

**SAVE ON YOUR CLOTHING**



E3-8

### MANUFACTURING

a large percentage of the clothing we sell places us in a position to offer you the very highest grade of apparel at what is really the first cost with our small percent. of profit added.



E3-6

### SINGLE BREASTED COLLEGE ULSTER, HARVARD STYLE

**E3-6.** Men's Winter Ulsters, single breasted, college shape, button up close to the neck (The Harvard.) This one is made of 29 oz. fancy cheviot, just the thing for cold wintry weather, pure wool material, dark brown ground with a blue stripe and a green overcheck, has a smart dressy effect, right up-to-date in fashion. This garment is well tailored, good twilled Italian lining, and mohair sleeve lining, as cut E3-6. Sizes 34 to 44

**8<sup>97</sup>**

**DO NOT FAIL TO STATE SIZE.**

### MEN'S HARVARD COLLEGE ULSTERS

**E3-7.** One of those particularly dressy styles so much worn again this season. Single breasted fly front, 50 inches long that button close to the throat. The material is a 30 oz. all wool fancy Cheviot in a light olive brown shade with 3/8 inch green stripe and double overcheck of red. As these large checks are the very newest for this season we expect big business from this coat. It is one which will give thorough satisfaction and has a very dressy appearance, the linings are of twilled Italian, as cut E3-6. Sizes 34 to 44

**12<sup>47</sup>**

**DO NOT FAIL TO STATE SIZE.**





# THREE GREAT FAVORITES FOR THE COLD WEATHER



COAT ONLY

**MEN'S HEAVY DOUBLE BREASTED BEAVER CLOTH REEFERS**

**5<sup>00</sup>**

**E3-208.** Men's Double Breasted Reefer Coat, made of a nice smoothly finished navy blue, English beaver cloth. Coat is made with a large storm collar which when turned up, protects the neck and face, fully finished with tab to button close around throat. Coat has very strong Italian cloth lining, well tailored and strongly sewn throughout. This is one of the most serviceable, practical and comfortable styles of coats made for out door work. Sizes 36 to 44. Price for coat only **5.00**

Do not fail to state size



**BEAVERETTE FUR COLLAR ULSTER**

**10<sup>33</sup>**

**E3-209.** Men's Heavy Working Ulster, "The Farmer's Friend" made in double breasted style of an Oxford grey frieze **Harris of Rockwood material weighing 30 oz. to the yard**, this mill being celebrated for its production of heavy all wool fabrics. Coat is lined throughout with an excellent quality of tweed. Has a large storm collar of genuine beaverette fur in shawlshape. For persons exposed to rough weather and outside work, we know of nothing we could recommend any better. Coat length 50 in. Sizes 36 to 44 **10.33**

Do not fail to state size



COAT ONLY

**DOUBLE BREASTED REEFER FUR COLLAR**

**7<sup>69</sup>**

**E3-210.** Men's Heavy Double Breasted Reefer, made of heavy all-wool Oxford grey frieze cloth, weighing 28 oz. to the yard. Coat has large storm collar of fur (beaverette), which resembles the genuine beaver very closely. The coat is lined with a good strong tweed, strongly sewn throughout. Our price is very low considering quality of materials and workmanship. You should not be without one. Size 36 to 46. Price for coat only **7.69**

Do not fail to state size



E3-206

**E3-206.** Men's Fall Weight Black Overcoats for cool evenings and any time during early fall, here we have one in popular single breasted, Chesterfield style, 44 inches long, the lapels and down the front are faced with nice quality of silk, the material was made in England and is a nice finished black vicuna cloth, a material that does not get glossy, the body linings are nice quality of Italian, glassade sleeve linings as cut E3-206. Sizes 34 to 44 **8<sup>39</sup>**

**E3-207.** We can also give you black vicuna cloth fall overcoats, silk lined but not silk faced at..... **12.50, 15.00**



E3-205

**HEAVY ULSTERS**

**E3-205.** Men's Warm Winter Ulsters, double breasted, two rows of buttons with deep storm collars and tab for throat, the material is dark grey English frieze cloth, 27 oz. to the yard, they are lined with good strong tweed, as cut E3-205. Sizes 36 to 46..... **6<sup>17</sup>**



E3-204

**E3-204.** Men's Special Whipcord Suits. Here we have something that will give excellent service as well as good appearance, the material is dark grey whipcord cloth, weight 24 ozs. to the yard, for wear you can't beat it, the coat is cut three button, single breasted, sack shape, the linings are strong Italian and good serviceable trimmings, as cut E3-204. Try a suit of this and you will not regret it. Sizes 36 to 44..... **8<sup>48</sup>**



E3-202

**E3-202.** Men's Rubberized Waterproof Coats, made of a dark grey covert cloth, checked linings, sewn seams, as cut E3-202. Sizes 36 to 44 **5<sup>00</sup>**

**E3-203.** Men's Auto Waterproof, made of olive and black Paramatta cloth, rubberized waterproof fabric, lined with a light weight drill as cut E3-202..... **8<sup>00</sup>**



E3-200

**E3-200.** Men's Raincoats in 50 in. length, single breasted style and lined with Italian cloth, the sleeves are lined with striped glassade, the material is a dark Oxford grey cravenette cloth, as cut E3-200. Sizes 34 to 44..... **6<sup>50</sup>**

**E3-201.** Men's Raincoats, English cravenette cloth in dark Oxford grey shades. These are cut 60 inches long and are nicely lined and trimmed, as cut E3-200. Sizes 34 to 44..... **10<sup>00</sup>**

## MEN'S FINE FULL DRESS SUITS

We keep Men's Men's Fine Full Dress Suits of black unfinished worsteds at **25.00**  
Men's Tuxedo Suits at **20.00, 22.50**

WRITE FOR SAMPLES

## MEN'S PRINCE ALBERT OR FROCK SUITS

Men's Prince Albert or Frock Suits, black unfinished worsteds at **22.50**

WRITE FOR SAMPLES



# SHEEPSKIN AND DUCK, CORDUROY AND LEATHER COATS

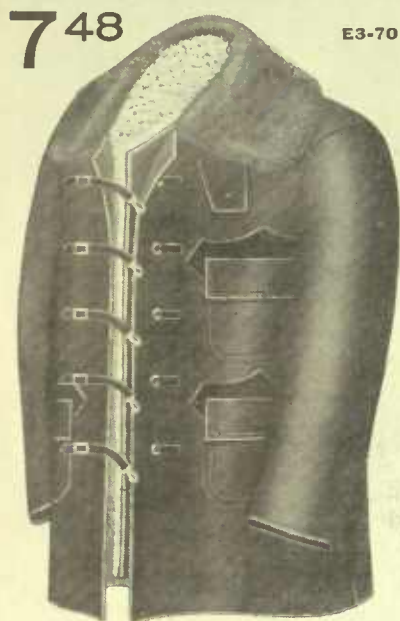

7<sup>48</sup> E3-70

## COATS OF QUALITY

Why not send us an order for one of these Big Values and be convinced.

### EXTRA LONG DUCK JACKETS, BEAVERETTE COLLAR

E3-70. Men's Extra Long Jackets, 8 oz brown duck, these come 36 inches long, have three flap pockets, leather bound, **beaverette fur** 6 inch storm collar, kersey sleeve lining, knitted cuff in sleeve, tab for throat, **wool lining of heavy sheepskin** 32 in. deep, double leather arm shields, fastened as shown in cut with five snaps and rings attached to leather straps, fly front with wind break of sheepskin, as cut E3-70. Sizes 38 to 46. **7.48**

What size please?

### LIGHT BROWN CORDUROY, BEAVERETTE COLLAR

E3-71. An extra value is shown here in this heavy, light brown corduroy Jacket, three-quarter coat 36 inches long, with fine quality **prime sheepskin wool linings**, best oak tanned soft pliable pelts, the fur is 33 inches deep, the storm collar is 6½ inches high, and is of **beaverette fur**, knitted cuff in sleeves, leather arm shields, coat is double breasted and fastens with four buttons and cord loops, four pockets bound with tan leather, as cut E3-71. Sizes 38 to 46. **8.97**

What size please?

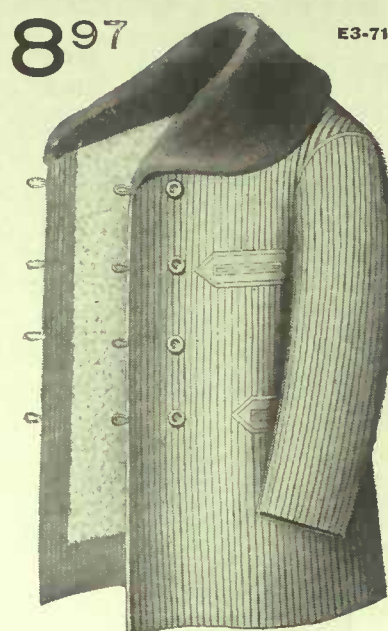

8<sup>97</sup> E3-71

### WORKINGMAN'S JACKET WITH RUBBERIZED LINING



2<sup>69</sup> E3-73

E3-73. Workmen's Jackets, suitable for farmers, stablemen, hunters, etc., made of brown duck, with a rubberized striped lining, 4 inch corduroy collar attached, **4 patent overshoe fasteners**, two flap pockets, double stitched seams, as cut E3-73.

Sizes 36 to 46. **2.69**

What size please?

### SHEEP LINED DUCK COATS, BEAVERETTE COLLAR



5<sup>98</sup> E3-74

E3-74. Here we show you Workingmen's Jackets made of heavy brown duck, double stitched seams, two leather bound pockets, 6½ in. **storm collar of beaverette fur**, knitted wool wind cuff in sleeves, the body of coat is lined with **heavy sheepskin wool**, well tanned and thoroughly cleaned, patent overshoe fastener, fly front wind break of sheepskin, as cut E3-74. Sizes 36 to 46. **5.98**

What size please?

### MEN'S REVERSIBLE LEATHER COATS



6<sup>90</sup> E3-75

E3-75. Men's Leather Coats in black soft pliable stock, these can be worn either side out, the lining is of strong ribbed corduroy, there are three pockets, with flaps, on either side, coats are about 31 inches long, have patent dome fasteners, 5 inch collar, seams are welted, as cut E3-75. Sizes 38 to 46. **6.90**

What size please?

### WORKINGMEN'S STRONG WARM JACKETS



3<sup>69</sup> E3-72

E3-72. The coat shown here is both strong and warm and will wear well. The outside material is a dark drab corduroy; it is single breasted, with patent clasp fasteners. There are three pockets with flaps, and storm collar 6 inches high, fancy checked woolen mackinaw linings, knitted wool cuff in sleeve, as cut E3-72. Sizes 36 to 46. **3.69**

What size please?

### DUCK JACKETS, SHEEPSKIN LINED



4<sup>47</sup> E3-77

E3-77. Men's Working Coats, very suitable for farmers, miners, linemen, etc., these are made of a very heavy brown duck, with a 6 inch corduroy storm collar, double stitched seams, patent overshoe fasteners, knitted wool wind cuffs in sleeves, two pockets leather bound, the linings are of a **well tanned heavy fleeced sheepskin**; for warmth and wear try one of these, as cut E3-77.

Sizes 36 to 46. **4.47**

What size please?

### CORDUROY JACKETS, SHEEPSKIN LINED



6<sup>19</sup> E3-78

E3-78. Men's heavy storm and working Jackets, a great coat for lumbermen, miners and farmers, the outside is a heavy drab corduroy 32 inches long, lined with a nice quality **sheepskin wool** heavy fleec, well tanned skins, leather bound pockets with flaps, knitted wool wind cuff in sleeve, wind break fly front of sheepskin, 6½ inch storm collar of corduroy, patent overshoe fasteners, as cut E3-78.

Sizes 36 to 46. **6.19**

What size please?

### CORDUROY JACKETS, WOMBAT STORM COLLAR

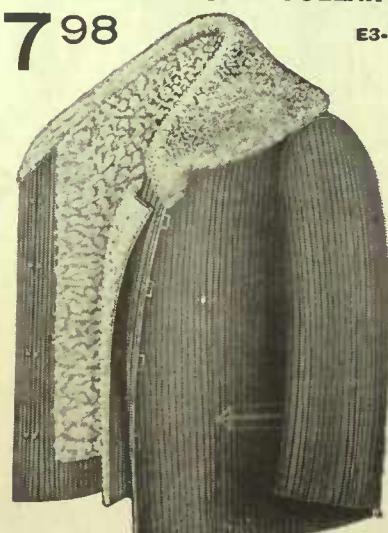

7<sup>98</sup> E3-79

E3-79. Workmen's Heavy Jackets, made of a dark drab corduroy, two pockets leather faced, patent overshoe fasteners, 7 inch **storm collar** of extra quality **wombat fur**, heavy lining of **fine quality sheepskin wool**, thoroughly cleaned and oak tanned, leather arm shields, fly front wind break of **sheepskin**, knitted cuff in sleeve, as cut E3-79. Sizes 38 to 46. **7.98**

What size please?

### DUCK JACKETS, WOMBAT STORM COLLAR



6<sup>50</sup> E3-76

E3-76. Sheepskin lined Coats, heavy fleeced, well tanned and thoroughly cleaned skins, the outside of the jackets is 8 oz brown duck, double stitched seams, with 6½ inch **storm collar** of good quality **wombat fur**, leather arm shields, leather bound pockets, knitted cuff in sleeve, patent overshoe fasteners, with a sheepskin fly front wind break, as cut E3-76. Sizes 36 to 46. **6.50**

What size please?



**EMARKABLE ALUES IN MACKINAW CLOTHING, OVERALLS, SMOCKS AND OILED CLOTHING**

**BIRD'S MACKINAW JACKET**



E3-80. Lumbermen's and Miners' Jackets, made from the well known "Bird's Mackinaw" pure wool, blue black shade, 34 oz. weight. These are made up unlined with belt and pockets as shown in cut. Sizes 36 to 46. **4<sup>95</sup>**

**MEN'S OVERALLS AND SMOCKS**



E3-250. Men's Overalls without bib, made of dark and medium striped cottonade, as cut. Sizes 32 to 44 in. waist. **75c**



E3-253. Men's Smocks, made of medium weight blue, or black denim, as cut. Sizes 36 to 44. **50c**



E3-256. Men's Blue or Black Denim Overalls, with bib, as cut. Sizes 32 to 44 waist, per pair. **50c**

E3-251. Cottonade Moleskin, cut in trouser shape, top and hip pockets, as cut. Sizes 32 to 44 ins. waist. **90c**

E3-254. White Twilled Drill Smocks for painters, etc., as cut. **50c**

E3-257. White Twilled Drill Bib Overalls, for painters, etc., as cut. Sizes 32 to 44 waist. **50c**

E3-252. Men's Apron's, in blue denim and white drill, **25c and 35c**

E3-255. Heavy blue and black denim smocks, strongly made, as cut. **75c**

E3-258. Men's Heavy Weight Black or Blue Denim Overalls, with bibs as cut. Sizes 32 to 44 waist. **75c**

**MEN'S OILED CLOTHING**



Sizes - Jackets, 36 to 44 in. chest. Sizes - Trousers, 34 to 44 in. waist.

E3-259. Fishermen's Oiled Jackets in black or yellow, as cut, each **1.50**  
 E3-260. Fishermen's Oiled Pants, bib and straps for braces, in yellow or black, as cut each **1.50**  
 E3-261. Long yellow or black Driving Coats, reach below the knees, each **3.00**

Longest inside leg for Overalls is 34 inches.

**BIRD'S PURE WOOL MACKINAW CLOTH TROUSERS**

**3<sup>19</sup>**



E3-235. If you are a lumberman or a miner or employed out of doors in the cold you will find Birds' Mackinaw Pants just the thing you need. They are made of heavy weight pure wool material, well finished and sewn extra strong, two top and one hip pockets, sizes 32 to 44.

E3-236. Men's Short Knee Length Trousers, made of the same material as the above. Sizes 32 to 44 waist. **2<sup>89</sup>**

(Don't fail to state sizes.)

**WORKMAN'S HEAVY LINED DUCK TROUSERS**

**1<sup>47</sup>**



Heavy Kersey Cloth Lined

E3-237. These pants are cut large and roomy, just the thing for Farmers, Horsemen, Miners and Lumbermen. Made of a 8 oz. brown duck, double stitched throughout and pockets riveted at corners. The lining is a diagonal twill woolen kersey cloth. A very practicable pant for any out door work. Sizes 34 to 44 inches waist. Longest leg measurement 34 inches. **1<sup>47</sup>**

(Don't fail to state size.)

**SOME EXTRA CHEAP CLOTHING FOR MEN**

**WELL KNOWN HEWSON TWEED TROUSERS**

E3-239. We particularly want to draw your attention to this line of heavy trousers, they have the weight, they have the wear. In this material is the well known Hewson tweed (nothing but wool) these come in two colors, a dark grey broken shadow stripe effect also a brown Bannockburn in a heather mixture. two side, two hip and watch pocket, bound to give satisfaction. Sizes 32 to 44. None longer than 34 inch inside leg. **2<sup>78</sup>**

(No special sizes filled for this line.)

**MEN'S WHIPCORD TROUSERS**

E3-240. Men's heavy Whipcord Trousers, the well known "Trent Valley Mill Manufacture." The color is medium grey shade, there are two side, one hip and one watch pocket, strongly tacked at corners, good trimmings and well sewn throughout. Size 32 to 44 inch waist. Longest length is 34 in. inside seam. **2<sup>45</sup>**

Do not fail to state size.

**CORDUROY TROUSERS**

E3-241. Men's heavy Corduroy Trousers imported English make, wide ribbed material, color dark brown, top and hip pockets, strong trimmings. Sizes 32 to 44. Longest leg 34 inch inside seam. **2<sup>50</sup>**

Do not fail to state size.

**BLACK MOLESKIN TROUSERS**

E3-242. English Moleskin Trousers in heavy black material, top and hip pockets, good sizes, well trimmed. Sizes 32 to 44. Longest leg 34 inches. **2<sup>50</sup>**

Do not fail to state size.

**OUR SPECIAL WORKINGMAN'S UNTEARABLE TWEED SUIT**

E3-238. This suit is strictly a workingman's suit, and it's a good one too. Made in three button, double-breasted style. The cloth is the well known, all wool "untearable tweed," in a diagonal, woven dark grey color. Coat is lined with an extra strong lining, and strongly sewn. To those who want a good, strong, wearable suit we would strongly recommend you to send us your order for one of these untearable tweed suits. We can furnish no leg measurement longer than 34", and no extra sizes. Sizes 36 to 44 chest. **6<sup>65</sup>**

**MEN'S TWEED VESTS**

E3-243. Workingmen's Odd Tweed Vests, made from English and Canadian cloths, single breasted, three pockets. Sizes 36 to 44 inches chest. **1<sup>00</sup>**

Do not fail to state size.

**MEN'S SERGE VESTS**

E3-244. Men's Odd Vests, made of blue and black worsteds and serges, all wool cloths, made single breasted, good trimmings. Sizes 36 to 44 chest. **1<sup>75</sup> & 2<sup>50</sup>**

Do not fail to state size.



E3-239



E3-238



# A PAGE OF EXCELLENT SUIT VALUES

IN A VERY FASHIONABLE THREE BUTTON SACK SUIT.

**E3-25.** A fine high class tailored suit is this **EATON Brand** and of the better sort. Made in a fashionable three button, single breasted fancy model style. It is made from an extra fine through and through worsted. The pattern is a dark brown and olive shade with eelie woven stripes, and throughout it is cut in the most fashionable way. The collar is hand felled and hand padded. The button holes are all hand worked. The interlining front of coat is genuine haircloth, thoroughly shrunken, which prevents coat from shrinking, (extends from top to bottom and into the edges.) The vest is single breasted, has four outside pockets and one inside pocket. The trousers are firmly made and richly finished in the most up-to-date manner. The **EATON** suit in the whole is a strictly high class hand tailored suit that will please the most exacting man. Sizes 34 to 44.



E3-25

**1500**

Do not fail to state size.

HANDSOME OLIVE BROWN AND DARK BROWN WITH STRIPES IN WELL FINISHED WORSTED SUIT.

**E3-26. Men's Double Breasted Suits.** They are made in the very latest double breasted style exactly as illustration, finely made up and correctly tailored. The coats have broad padded shoulders, exceptional good quality of twilled Italian cloth for a lining and are finished throughout with the very best of good trimmings. The material from which these suits are made is an excellent quality of mill finished worsted fabrics. The pattern is particularly desirable for business dress wear. Mostly dark colors of olive and grey shades with eelie and woven stripes, making it a very tasteful and pleasing color. The pants and vest are tailored in the very best manner. This is an elegant suit in every respect. Sizes 36 to 44.

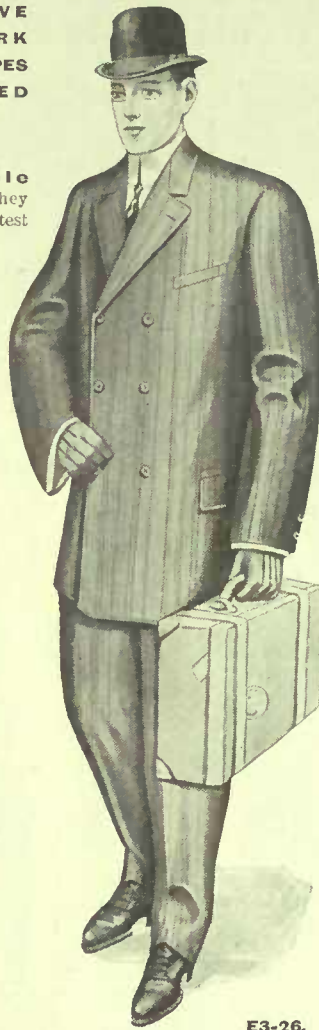

E3-26.

**1250**

Do not fail to state size.

THESE TWO HANDSOME SUITS. PRICES AT A LIBERAL SAVING TO YOU.

**E3-27. Men's Double Breasted Sack Suit,** made from a strong English tweed. The fabric is a good weight, firmly woven and comes in a dark oxford shade with colored interwoven thread. Another shade is a dark brown with green stripes in the weave. The coat is lined with good strong lining, well shaped and tailored. This is a suit that will give you excellent service and satisfaction. In all it is a value that is hard to beat. Sizes 36 to 44. Longest leg measurement 34 inches. We can fit no extra sizes at this price.



E3-27

**520**

**E3-28. Men's Double Breasted Heavy Sack Suit.** The fabric is a Saxony finished English Worsted constructed for hard wear. It may be had in two very effective colorings, dark brown or olive brown ground with colored green stripes. Coat is lined with a strong durable lining. This is a suit that we would recommend to our customers as being representative of the good values we offer in men's clothing. Style as cut E3-27. Sizes 36 to 44.

**1000**

## WE SHOW ALL THE NEW DESIGNS OF THE SEASON

YOU MUST REMEMBER THAT IF ANY SUIT YOU PURCHASE IS NOT SATISFACTORY YOU MAY RETURN IT TO US.



E3-29

**E3-29.** Men's heavy winter weight single breasted sack suits, made from an imported English tweed. The pattern of one is dark grey with green stripes. Another one is dark brown with red pin stripes. Both are genteel patterns and very appropriate for everyday wear. The coat and back of vest are lined with a good quality strong Italian cloth. This is a value that is hard to beat. Sizes 36 to 44. Style as cut E3-29. Price

**500**

We can fill no order for special sizes. The longest leg measurement is 34 inches.

**E3-30.** Men's single breasted three button sack suit, made from 20 oz. English tweed and is a suit that will compare favorably with all you see on the street. The patterns are dark grey and olive brown with colored fine stripes. Coat is lined with good Italian cloth lining and tailored in the best way. Style as cut E3-29. Sizes 36 to 44.

**800**

Do Not Fail to State Size

PURE WOOL WORSTED SUIT IN THIS SEASON'S MOST POPULAR SHADES.



E3-31

**E3-31. Men's All Wool Worsted Suit.** This is surely one of the great values in this catalogue when you consider the fabrics of which the suit is made. The material is imported from England and is a fine all wool worsted. The color is the new dark olive shade with eelie woven stripes. Another shade is a beautiful dark blue with green stripes. The coat is lined with an excellent grade of lining and has broad padded shoulders tailored and finished in the best possible manner. The vest and trousers are tailored in an extra fine manner and finished with extra good trimmings. This suit is a superb example of a high grade suit at an extraordinary low price as cut E3-31. Sizes 36 to 44.

**1250**

Do Not Fail to State Size

YOU MAY HAVE YOUR CHOICE IN THESE FINE BLUE SUITS IN EITHER SINGLE OR DOUBLE BREASTED STYLES.



E3-32

**E3-32.** In this number we are offering you the two popular styles to choose from, the single breasted and the double breasted sack style, as shown in cut E3-32. The material used is a fabric that is particularly strong one, an imported English material with a twill finish, made of pure Botany yarn and dyed with a fast indigo dye. In point of workmanship, trimmings and superior quality of fabrics, these suits can only be classed with the very best of hand tailored garments. The trousers and vest are cut and trimmed in the very latest fashion and have the usual number of pockets. Every suit positively guaranteed give satisfaction or your money back and transportation charges paid both ways. Sizes 36 to chest.

**1650**

**E3-33.** Same as every respect as the above but in single breasted style. Sizes 36 to 44.

**1650**

Do Not Fail to State Size



# OUR CELEBRATED BRAND OF CLOTHING

You know that cloth shrinks, but perhaps you are not acquainted with this piece of information:

The cloth used in all **EATON Brand Suits** is shrunk to the limit; steamed and then passed around a series of rollers; this secures

uniformity, clean-lines and thoroughness in the operation and is a sure preventative against the slightest shrinkage of the goods all the while you wear the garments.

**MEN'S SINGLE-BREADED EATON BRAND SUITS**

**E3-35.** Choice worsted suits, **EATON Brand.** These fabrics are all wool English cloths, one is a dark brown, the other is dark olive with faint blue pin stripes, the coats are single-breasted sack shapes, hand felled collars, hand worked buttonholes, hair cloth and canvas clear down the front, very best twilled body linings, as cut **E3-35, sizes 36 to 44..... 17.50**

**SINGLE-BREADED EATON BRAND SUITS**

**E3-36.** Choice imported colored worsteds, made up into smart single-breasted suits. Coats fashioned after American models, **EATON Brand** make throughout, hand felled collars, hand worked buttonholes. The fabrics are dark brown and dark olive with celtic woven stripes  $1\frac{1}{2}$  inches apart, body linings are first class, also the trimmings, as cut **E3-36, sizes 36 to 44..... 20.00**

**BE SURE TO GIVE SIZE**



E3-35



E3-37

That our splendid success in the making of **EATON Brand** clothing we owe to our system of specializing; and going the whole way in doing it, not just a collar or shoulder specialist, but in the—making of the pockets and flaps; the basting of the edges before

stitching; the basting of the linings; the making of sleeves; the hand-moulding and trimming of the lapels; the button holing (all done by hand).

**18<sup>00</sup>**

**EATON BRAND COLORED WORSTEDS**

**E3-37.** Fine imported West of England worsteds, the material is dark olive ground with red and blue pin stripes, also  $\frac{1}{4}$  inch celtic stripes, pure wool goods, these are made up in double-breasted sack shape, **EATON Brand**, with all the hand work possible to give it to ensure a good fit, the trimmings and linings are A1, as cut **E3-37. Sizes 36 to 44..... 18.00**

**MADE IN OUR OWN FACTORY**

**BE SURE TO GIVE SIZE**



E3-38

Take a look at the interlining of an **EATON Brand** coat. First the haircloth—a springy, light-weight material, thoroughly shrunk, prevents coat from crinkling and creasing; this we run right down the fronts from top to bottom and into the edges, (The usual way is to run haircloth only to the first button, and that's why in the course of time ordinary coats begin to wrinkle). That never happens in **EATON Brand** clothing; the button holes are worked through this haircloth and the buttons sewn on and through it. Thus we take every possible precaution to prevent creasing in any part of the garment. And to prevent the haircloth from fraying we build each edge with a special machine,

**EATON BRAND BLACK SUITS**

**E3-38.** Imported black vicuna cloth, West of England material, nice soft finish, a fabric that does not get glossy, these are made three buttoned single-breasted sack shape, made **EATON Brand** way with haircloth fronts, linen canvas interlinings, hand felled collars, hand worked button holes, best quality linings and trimmings, as cut, **E3-38 Sizes 34 to 44..... 18.00**

**BLACK SUITS, EATON BRAND**

**E3-39.** **EATON Brand** suits for men, made of fine, soft finished black Vicuna cloth, a fabric imported from England, these are fashionable single-breasted sack shapes with hand button holes, collars, felled on by hand, linen canvas and haircloth interlining clear down the coat, nice quality of twilled linings, as cut **E3-39. Sizes 34 to 44..... 15.00**

**BE SURE TO GIVE SIZE**

## LATEST STYLES IN FALL AND WINTER SUITS

**THE EATON BRAND**

**18<sup>00</sup>**

**OUR CHOICE OF EITHER SINGLE BREASTED OR DOUBLE-BREADED STYLE**

**E3-40.** **EATON Brand** suits, made up in single-breasted styles, sack shape, the material is an imported navy blue fine twilled mill finished fabric, fast indigo dye, coats have hand made buttonholes, hand felled collars, linen, canvas and haircloth fronts with choicest linings, making altogether a stylish suit, as cut **E3-40, Sizes 36 to 44... 18.00**

**E3-41.** Same cloth as above, but in double breasted style, as cut **E3-42. 18.00**

**BE SURE TO GIVE SIZE**



E3-40

**EATONIAN SERGE SUITS**

**12<sup>50</sup>**

**YOUR CHOICE OF EITHER SINGLE BREASTED OR DOUBLE BREASTED STYLE**

**E3-42.** We still give you the opportunity of buying that well-known Eatonian serge suit, which we have sold so many seasons and which has given such general satisfaction, navy blue or fast black indigo dye, 21 oz. English twilled material, double-breasted sack shape, made with good linings and trimmings, as cut **E3-42. Sizes 34 to 44..... 12.50** Special sizes cost \$2.50 extra.

**E3-43.** Same cloth and finishing as above made in single-breasted style as cut **E3-40. Sizes 34 to 44..... 12.50**

**BE SURE TO GIVE SIZE**



E3-42

**THE EATON BRAND**

**15<sup>00</sup>**

**FOR THIS ALL WOOL WORSTED SUITING**

**E3-44.** Men's suits, **EATON Brand** make, haircloth fronts, French canvas, shrunk tape stayings, hand buttonholes, collars felled on by hand. Then there's the natural wool at the sleeve top, which leaves a desirable finish, and the roll at the back of undersleeves causing them to hang as smoothly behind as in front, altogether the workmanship required to make up an up-to-date suit is here. The materials are all wool worsteds, dark browns and olives with green pin stripes, good quality of linings, style is three buttoned double-breasted sack shape, as cut **E3-44. Sizes 36 to 44, 15.00**

**BE SURE TO GIVE SIZE**



E3-44



# OUR BIG SPECIAL IN BLUE AND BLACK BOTANY SERGE SUITS

## SINGLE OR DOUBLE BREASTED STYLE

ARE YOU INTERESTED IN A HIGH-GRADE STYLISH SUIT?

# 869

WE DO NOT SACRIFICE QUALITY TO MAKE LOW PRICES.

### A PERFECT FIT GUARANTEED

Our system of fitting people whom we never see with clothes is so simple and perfect that it is next to impossible to make any mistake. Our rules for self measurement are enclosed herewith; they are plain and easy to understand and it only requires a few moments to take your own measure or have a friend to do it for you. In ordering clothing of any kind from us, you take no risk whatever, for we positively guarantee to fit you perfectly and please you in every way or refund your money in full, besides paying transportation charges both ways. We surely could not make this liberal offer unless we made clothes properly and in a manner to fully satisfy our customers.

**Special Blue and Black Botany Serge Men's Suits.** Made of all wool cloth pure Botany yarns. This fabric is a good 20 oz. English material and comes in navy blue and black shades. These are made up in both single and double breasted sack shapes with nice shaped lapels and vent in back, the linings are good quality of Italian cloth, fit well and are well made, no special sizes filled for this line. State definitely whether you want single or double breasted style.

Sizes 36 to 41, longest inside leg is 34 inches ..... **869**  
E3-148. As above, single breasted ..... **8.69**  
E3-149. As above, double breasted

### YOUTHS' SUITS, TOO

E3-150. Same style, double or single breasted, in the same cloths, made exactly as above, for youths' only, in sizes 32 to 35 inch breast, price ..... **849**  
Be sure to mention whether you want single or double breasted.



E3-148



E3-149

## FASHIONABLE HIGH GRADE SUITS FOR YOUNG MEN

E3-151. Young Men's D.B. Fine Imported Worsteds, English Made Cloths, clean cut, hard finished fabrics. The colors are dark olive and dark brown with faint blue and celtic woven stripes, these are made up in stylish double breasted sack shape EATON brand with best of tailor work and made in distinctive new styles for fall, best linings and trimmings as cut E3-151, Sizes 32 to 37 inch chest measurement.....

# 16<sup>50</sup>

BE SURE TO STATE SIZE

E3-152. Young Men's Fashionable and Stylish Suits, made three button double breasted sack shape with large shapely lapels, the material is a dark olive of a mill finished worsted effect with colored pin stripes, the linings and trimmings are all that go to make up a perfect garment as cut E3-151. Sizes 32 to 37 inch chest measurement.....

# 12<sup>50</sup>

BE SURE TO STATE SIZE

E3-153. Young Men's Double Breasted Suits. These are made of English cloth in dark olive and dark brown mill finished worsteds with faint pin stripes, nice soft finished fabrics. Style double breasted sack shape with nice shaped lapels and close fitting collars, the tailor work on these is first-class, lined with best Italian cloth as cut E3-151. Sizes 32 to 37 inch chest measurement.....

# 14<sup>00</sup>

BE SURE TO STATE SIZE



E3-151



E3-152

## TAILORED IN THE LATEST

- AND -

## MOST UP-TO-DATE STYLE

E3-154. Young Men's Suits. These are made of English cloth in dark olive and dark brown mill finished worsteds with faint pin stripes, nice soft finished fabrics, style single breasted sack shape with nice shaped lapels and close fitting collars, the workmanship and tailoring are first-class and the suit is in all respects neat, genteel and stylish and guaranteed to give excellent wear. Lined with best Italian cloth, style as cut E3-154. Sizes 32 to 37 inch chest measurement.....

# 14<sup>00</sup>

BE SURE TO STATE SIZE

E3-155. A Thoroughly Stylish and Natty Suit for the Young Man. Made up in the very latest and fashionable single breasted sack style. Coat is cut with slight dip front effect, vent in back and new shaped lapels. This suit is made in a dark brown, mill finished worsted effect with colored green pin stripe, which produces a very pretty pattern. Coat is lined with Italian cloth lining, and trimmed throughout in excellent shape. The workmanship and tailoring are of the very best style as cut E3-154 in sizes 32 to 37 inch chest measurement.....

# 12<sup>50</sup>

BE SURE TO STATE SIZE

## VERY POPULAR SUITS FOR YOUTHS AT POPULAR PRICES



E3-A

### DOUBLE BREASTED SUITS FOR YOUTHS

E3-156. Youth's three buttoned double breasted sack suits, long trousers. These are made of 20 oz. English tweeds, dark grey with colored thread, also dark brown with colored stripe, good heavy warm suit, well lined and strongly made, as cut E3-B. Sizes 32 to 35 inch chest measurement.....

# 5<sup>00</sup>

BE SURE TO STATE SIZE

### YOUTHS' SUITS, SINGLE BREASTED

E3-157. Youths' suits, long trousers, for fall and winter wear, these are three buttoned, single breasted, sack shape and are made of heavy English tweeds, one is dark brown with colored thread, the other is dark grey with green stripe, they have good Italian cloth linings, as cut E3-A. Sizes 32 to 35 inch chest measurement.....

# 5<sup>00</sup>

BE SURE TO STATE SIZE



E3-B

### YOUTHS' DOUBLE BREASTED SUITS

E3-158. Suits of good appearance at a moderate price are found in these three buttoned, double breasted sack suits for youths, they are made of English tweeds, in dark oxford grey, with stripe, also olive tinted brown with colored stripes, they are strongly made and lined and have good work on them, as cut E3-B. Sizes 32 to 35 inch chest measurement.....

# 7<sup>50</sup>

BE SURE TO STATE SIZE

### YOUTHS' SINGLE BREASTED SUITS

E3-159. Fine quality of English tweeds, nice finished cloths, dark grey mixed with stripe also dark brown stripe effect, they are made three button, single breasted, sack shape, they fit nicely and have serviceable linings, as cut E3-C. Sizes 32 to 35 inch chest measurement.....

# 7<sup>50</sup>

BE SURE TO STATE SIZE



E3-C

### SMART DOUBLE BREASTED SUITS FOR YOUTHS

E3-160. Stylish and effective looking suits for youths, made in double breasted sack shape three buttoned style, the material is imported from England and is a dark brown olive tinted mill finished fabric with faint colored pin stripes giving it a decidedly nice appearance, best of linings and trimmings, as cut E3-B. Sizes 32 to 35 inch chest measurement.....

# 10<sup>00</sup>

BE SURE TO STATE SIZE

### STYLISH SINGLE BREASTED SUITS FOR YOUTHS

E3-161. Youths' suits made in three-buttoned single breasted sack shape. These are made of a very nice English cloth, a dark olive mill finished worsted effect fabric with a blue stripe, with Italian cloth linings and good trimmings as cut E3-C. Sizes 32 to 35 inch chest measurement.....

# 10<sup>00</sup>

BE SURE TO STATE SIZE



# THREE WONDERFUL VALUES IN MEN'S TROUSERS

**2.00** ENGLISH HAIRLINE TWEED TROUSERS. A FAVORITE



E3-226. MEN'S HEAVY TROUSERS, these are made of that well known English hair-line tweed a medium dark grey pin striped pattern, thousands sold annually, they wear well and look well, they have side and hip pockets, good trimmings. Sizes 32 to 44 waist, longest leg 34 inches. **2.00**

**1.33** FOR THESE ALL-WOOL UNTEARABLE TWEED TROUSERS



E3-221. WORKING-MEN'S TROUSERS, made from that well known untearable all wool tweed, it is a medium dark grey shade and is of diagonal woven pattern, the cloth weighs 28 oz. to the yard, the trousers are made up with two side and one hip pocket, steel buttons and good trimmings. Sizes are 32 to 44 inch waist measurement and the longest leg measure we can supply is 34 inches. **1.33**  
Price

**2.39** MEN'S HIGH-GRADE ENGLISH WORSTED TROUSERS

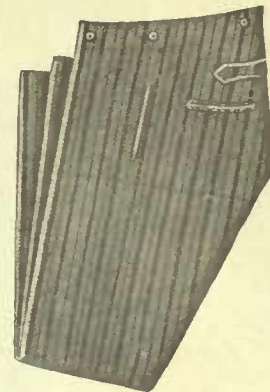

E3-225. MEN'S TROUSERS which have a good look about them, the material is an imported English worsted in dark and medium striped patterns, fashionably cut and well made, strong trimmings side and hip pockets. Sizes 32 to 44. **2.39**  
Longest leg 34 in.

## TRICHTLY HIGH-CLASS FASHIONABLE TROUSERS, 1.25 TO 5.00



E3-229. Men's Heavy Tweed Trousers for good hard wear, these are made of dark and medium striped English and Canadian cloths, they are roughly sewn together, three pockets well trimmed. Sizes 32 to 44. Longest inside leg 34 inches. **1.48**



E3-228. Workingmen's Trousers made of a dark English tweed in striped patterns with three pockets and good trimmings, well made. Sizes 32 to 44. Longest leg inside 34 inches. **1.25**



E3-223. Fine Quality of Blue and Black Worsted Serge Trousers, good weight, material soft twill finish English goods. These have side and hip pockets with good trimmings and pocketing. Sizes 32 to 44 waist. **3.00 4.00**

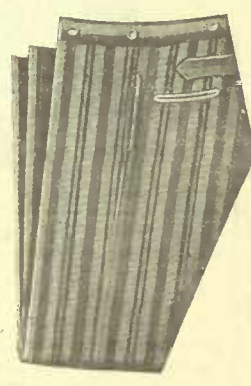

E3-227. Men's Fine Worsted Trousers in imported English cloths, made and trimmed in good style. The patterns are narrow and medium striped materials. The fabric is clean cut and will wear well, side, two hip and watch pockets, extra well tailored and trimmed. Sizes 32 to 44. Longest leg 34 inches. **3.50**



E3-224. Finest Imported English Worsted Trousers, in new fall and winter striped designs in dark colors. These are extra well tailored and fashionably cut, best trimmings. Sizes 32 to 44. **4.50 5.00**

### FANCY KNITTED VESTS

E3-219. Men's Fancy Cashmere Vests, in dark colors, black, brown, olive and brown grounds with colored stripe or spot patterns, they are lined with natural colored flannel, as cut E3-219. Sizes 35 to 44. **3.00**

E3-220. Knitted Wool Vests, Scotch manufacture, not the common German imitation wools, these come in assorted colors, they are trimmed with self binding on pockets and edges, as cut E3-219. **3.00 4.00**

### MEASUREMENT INSTRUCTIONS

THE measurement form we give on this page is for the measurement of our ready-to-wear clothing, and while we will make such alterations as shortening or lengthening sleeves, making the waist of trousers larger or smaller, and the trouser legs shorter or longer, we make no other alterations. Our ready-to-wear clothing is made in our own factory and under the direction of experts, and every garment is guaranteed to fit or we will refund your money and all transportation charges you may have paid.



### FANCY CORD VESTS

E3-216. Men's Winter Vests, made of imported plain brown flannel lined, narrow ribbed English cord. Sizes 34 to 46. **1.50**

E3-217. Men's Corduroy Vests, in English cloths, narrow rib, these come in a dark drab with blue spot, also dark brown with colored red spot, flannel lined, four pockets, as cut E3-217. Sizes 34 to 46. **1.95**

E3-218. Men's Flannel Lined Vests, made of dark blue also dark brown English corduroy, wide ribbed effect, they have red embroidered spots in them, as cut E3-218. Sizes 34 to 46. **2.50**

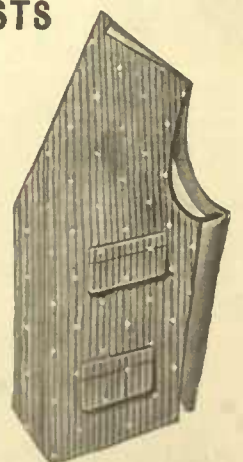

E3-217

### HOUSE JACKETS

E3-211. Fine Quality of House Jackets, English, German and American make, in camel's-hair effect, velour and vicuna cloths, cord trimmed pockets and edges, some have reverse plaid trimmings, as cut E3-211. Sizes 35 to 46. **7.50**

E3-212. Men's House Jackets, American make from those soft finished vicuna cloths, in blue, brown and greens, colors, cuffs and pockets are trimmed with colored check or stripe material, cord and cloth bound, as cut E3-211. Sizes 35 to 46. **5.00**

E3-213. House Jackets, American and English make, of vicuna cloths also camel's-hair effect, materials, collars, cuffs and pockets neatly trimmed with reverse plaids, as cut E3-211. Sizes 35 to 46. **6.50**



E3-211

BE SURE to give Age, Height and Weight.

AGE  
HEIGHT  
WEIGHT

CATALOGUE NUMBER of Suit or Overcoat

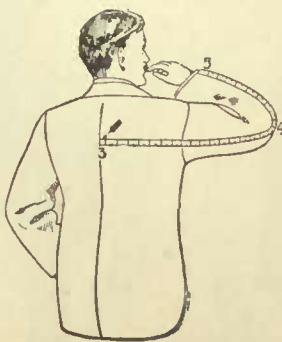

#### COAT MEASUREMENTS

BREAST Inches  
Around body under arms at 1 over vest.

SLEEVE Inches  
From middle of back at 3 around elbow to wrist joint 5

#### PANTS MEASUREMENTS

WAIST Inches  
Around body above hips at 6 over pants only

INSIDE SEAM Inches  
Close up in crotch at 7 to heel of boot 8

### SAMPLES

We will send samples of any suit upon request. However, you run absolutely no risk in ordering direct from Catalogue, as we will exchange or refund your money on any clothing not entirely satisfactory to you, and pay transportation charges both ways. When ordering same be sure to give catalogue number of the garments you wish sampled.

### DRESSING GOWNS

E3-214. Men's Nice Quality, Dressing Gowns, of camel's hair effect materials, also velour cloths, these are warm soft fabrics in broken patterns, red with black, green with red and black with red and grey colorings, girdles to match, as cut E3-214. Sizes 36 to 46. **7.50**

E3-215. Men's Warm Comfortable Gowns, long, full and loose fitting, made of different colorings in camel's-hair effect materials, cord bound edges and pockets, girdle to match, as cut E3-214. Sizes 36 to 46. **10.00**



E3-214



# BOYS' WINTER ULSTERS AND LAMB LINED JACKETS

**4<sup>90</sup>** IS ALL WE ASK FOR THIS HANDSOME ULSTER



## OUR BOY'S SPECIAL GREY ENGLISH TWEED ULSTER

**E3-562. Youth's Special College Ulster,** made from a dark grey English tweed with purple stripe, pattern made with 3/4-inch Prussian collar with tab for throat, full fitting, Italian cloth body lining. This is a durable 24 oz. material that will please at this special price.  
Sizes 29 30 31 32 33  
Ages 11 12 13 14 15

**4<sup>90</sup>**

## **3<sup>69</sup>** BOYS' LAMB LINED COAT

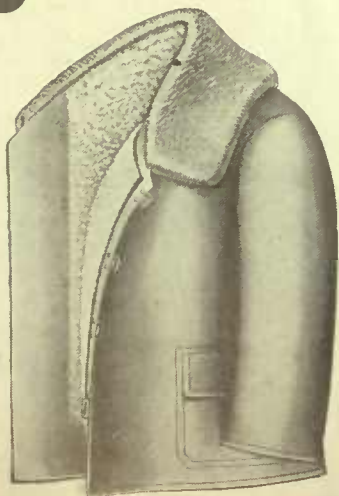

**E3-550. Boys' Brown Duck Jacket with Lamb Lining,** four clasp fasteners, Kersey sleeve lining, fly front with wind break of sheepskin, two flap pockets, 5/8 inch collar of Beaverette with tab for throat, knitted cuff in sleeve. Size to fit boys of from 10 to 16 years of age. Price.....

**3<sup>69</sup>**

Be Sure to State Size.



**E3-563. Boys' College Ulster,** made from a heavy 28 oz. Canadian tweed in a very dark brown shade, a soft, warm material that looks and wears well, stylishly tailored large loose fitting body, cuff with strap to button over as a wind break, extra Italian linings. Sizes 29 to 33. Price.....

**6<sup>00</sup>**



**E3-565. Boys' College Overcoat,** made from a plain Oxford grey all wool chevrot a warm 28 oz. material, well tailored with shoulders well built up, canvassed fronts, durable Italian body lining, a smart dressy coat. Sizes 29 to 33. Price.....

**7<sup>50</sup>**



**E3-564. Youth's College Ulsters** of a superior quality of all-wool tweeds in dark patterned effects, extra well tailored, with shoulders well built up and a good Italian body lining, large and roomy fitting, a smart coat for all occasions. Sizes 29 to 33. Price.....

**7<sup>50</sup>**



**E3-567. Youths' Black Beaver Overcoats, Marmot Collars,** made from an English beaver cloth, a good solid material in black, double breasted style, fastened with barrel buttons and loops, lined throughout with imitation Persian lamb and to the waist with rubber sheeting, shawl collar of marmot fur, knitted cuff in sleeve. Sizes 29 to 33. Price.....

**9<sup>95</sup>**

FINE WINTER ULSTER WITH BEAVERETTE FUR COLLAR ONLY **5<sup>95</sup>**



## A SPECIAL VALUE IN BOYS' ULSTER WITH BEAVERETTE FUR COLLAR

**E3-566. Youth's Heavy Storm or Driving Ulster** overcoat, made from an Oxford grey Canadian freize, double breasted style with high storm collar of beaverette, lined throughout with warm tweed, slash and side pockets, full fitting bodies. Sizes 28 29 30 31 32 33  
Ages 10 11 12 13 14 15  
Special price.....

**5<sup>95</sup>**

## **4<sup>85</sup>** A GREAT VALUE



**E3-551. Boys' Coat of Dark Brown Corduroy,** double breasted, four button riveted each side and loop fasteners, crescent pockets, leather bound at corners, sheepskin lining, 6 inch storm collar of dark brown sheepskin, knitted cuff in sleeve, sizes to fit boys of 10 to 16 years of age. Price.....

**4<sup>85</sup>**

Be Sure to State Size.



# THE LATEST STYLES IN BOYS' THREE PIECE SUITS AND TWO PIECE NORFOLK SUITS

Sizes from 28 to 33

Sizes from 28 to 33

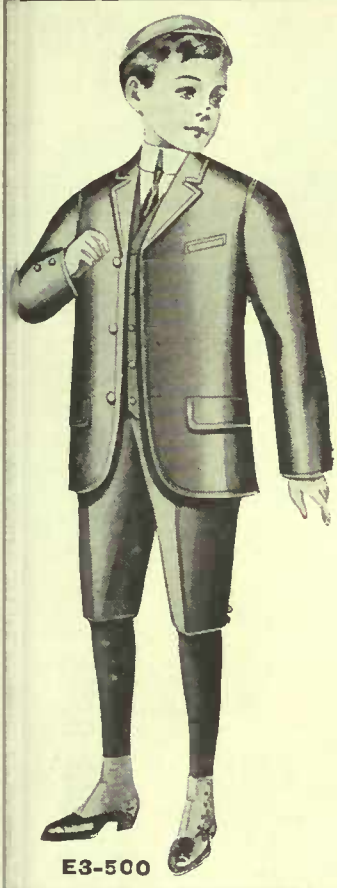

**E3-500.** Three piece suit, single breasted, made from navy blue soft finished serge, coat with Italian body linings, knee pants with white cotton lining, as cut E3-500. Sizes 28 to 33. Price **2.50**

### SPECIAL SERGE SUIT

**E3-501.** Three piece suit, single-breasted style of navy blue imported clay twill worsted. A nice narrow twilled material of good appearance, strong Italian body linings, shoulders padded, knee pants, lined with white cotton, as cut E3-500. Sizes 28 to 33. Price **4.99**

### EXTRA VALUE IN THREE PIECE DOUBLE BREASTED SUIT

**E3-502.** Three piece suit, double-breasted, made from a good serviceable 16 oz. tweed, dark grey shade with over plaid patterns, all seams strongly sewn, shoulders padded, Italian body lining, knee pants, lined with white cotton, style as cut E3-502. Sizes 28 to 33. Special price **3.35**

### A GOOD SCHOOL SUIT, FLANNELETTE LINED PANTS

**E3-503.** Three piece suit, particularly suitable for school wear, made double breasted style from a good solid 19 oz. English tweed, neat dark patterns, well made throughout, shoulders well built up and fronts canvassed, strong Italian lining, knee pants have warm flannelette lining, especially suitable for winter wear, style as cut E3-502. Sizes 28 to 33. Unusual value. Price **4.29**

### STYLISH IMPORTED TWEEDS

**E3-504.** Three piece suits for better wear, made from all wool imported 19 oz. tweeds of extra value. This has always been a big selling, popular priced number, but we added greatly to it both in quality of materials and linings, dark seasonable shades and patterns, well made throughout, good Italian body lining, and knee pants with strong selica lining, style as cut E3-502. Sizes 28 to 33. Popular price. **5.00**

### HANDSOME ENGLISH TWEEDS

**E3-505.** Three piece suits of handsome English tweeds, tailored in fashionable double-breasted models, dark shades with faint striped effects, extra well made with padded shoulders and canvassed fronts, strong Italian body lining, knee pants with selica lining. Style as cut E3-502. Sizes 28 to 33. Price **5.75**

### NAVY BLUE AND BLACK WORSTED

**E3-506.** Three piece suit of navy blue or black English clay twill worsted. Because of an exceptionally large purchase of this material at a low price, we have been able to improve the quality of this suit very much without advancing the cost. Selica lined knee pants. It is a nice fine twill, well tailored, good Italian body lining. Style as cut E3-502. Sizes 28 to 33. Price **6.00**

### NAVY BLUE CLAY WORSTEDS

**E3-507.** Three piece suit of fine all wool imported clay twill worsted, a soft, smooth finished material, double-breasted style, with shoulders well built, canvas and haircloth in fronts to keep them from breaking, a good Italian body lining, knee pants, selica lined. Style as cut E3-502. Price **7.50**

Do not fail to state Size

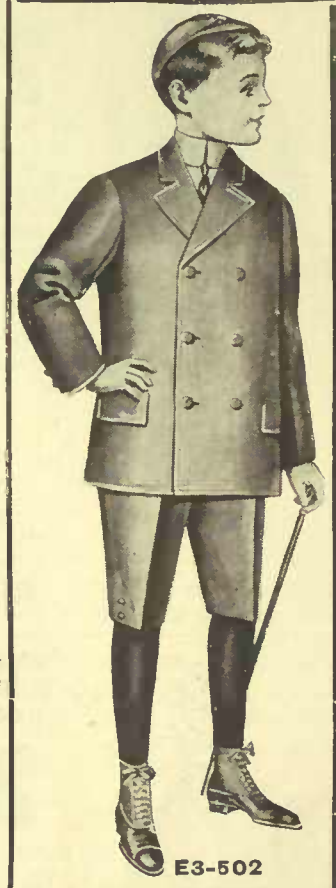

## SPECIAL VALUES IN BOYS' TWO PIECE DOUBLE BREASTED BELTED SUITS

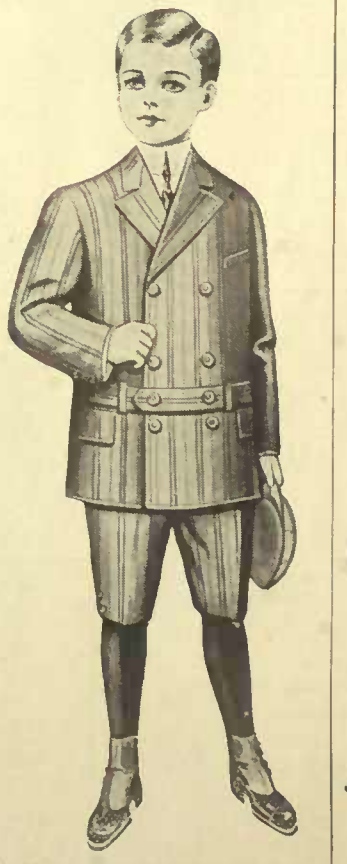
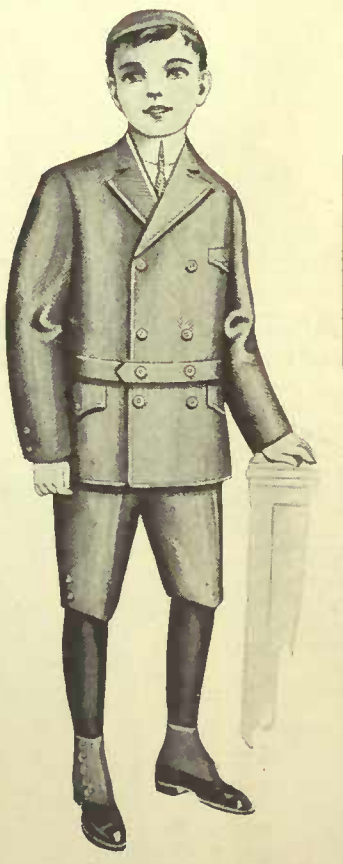

**E3-510.** Boy's Special Two Piece Double Breasted Belted Suit of a good durable 19 oz. tweed, dark grey shade with faint stripe pattern, Italian body linings, knee pants with white cotton lining well tailored throughout. Sizes 29 to 33. Special Price **3.49**

**E3-511.** Stylish Two Piece Fancy Norfolk Suit in that new long belted coat with belt in loops, made from a serviceable all wool English tweed dark shade with faint stripe effect, coat has side vents in backs, fancy pockets, Italian body linings, knee pants with selica lining. Sizes 29 to 33. Good Value. **4.25**

**E3-512.** Fashionable Bloomer Suits. Bloomer suits are very fashionable, this is a smart suit of a pretty brown tweed with olive tint long double breasted belted coat, with side vents, a good Italian body lining, large full fitting strap and buckle bloomer. Sizes 29 to 33. Price **5.50**

**E3-513.** Imported Tweed Two Piece Double Breasted Belted Suit of a pretty all wool English tweed, a very dark shade with faint stripe pattern, long coat with side vent, well tailored shoulders well built up good Italian body lining, knee pants selica lined. Sizes 29 to 33. Price **5.65**

**E3-514.** Stylish Two Piece Navy Blue English Worsted Belted Suit of an all wool English Clay twill worsted, soft smooth finish, double breasted belted style, a nice dressy suit for all occasions, strong Italian body lining, knee pants. Sizes 29 to 33. Price **6.50**

Do not fail to state size.

Do not fail to state size.

Do not fail to state size.

Do not fail to state size.

Do not fail to state size.



# STYLISH OVERCOATS FOR THE LITTLE FELLOW



**SPECIAL  
RUSSIAN  
OVERCOAT**

**2<sup>48</sup>**

**E3-540.** A good warm, durable and inexpensive Russian overcoat, made from a good solid 24 oz. tweed, a dark grey shade with a very faint stripe, regular length, velvet collar, brass buttons, Italian body lining, well sewn and perfect fitting.

Sizes 21, 22, 23, 24, 25, 26.  
Ages 3, 4, 5, 6, 7, 8.

Our special price, **2<sup>48</sup>**



**NEAT  
TWEED  
OVER-  
COAT**

**3<sup>75</sup>**

**E3-541.** A stylish Russian overcoat, made from a heavy 28 oz. Canadian tweed, a warm, soft fabric, a very dark grey shade, made double-breasted effect, with fancy ornament on front, velvet collar, neat cuff, Italian body lining. You will be pleased with this coat at this low price. Sizes 21 to 26. Price **3<sup>75</sup>**



**FLANNEL  
LINED  
OVERCOAT**

**4<sup>25</sup>**

**E3-542.** This comfortable flannel lined coat is made from a very dark brown shade of tweed with a faint stripe pattern, a warm 28 oz. material made in Russian style, full length with side vents, good velvet collar, ornament on sleeve, is lined with a red flannel throughout, and is extra good value.

Sizes 21, 22, 23, 24, 25, 26.  
Ages 3, 4, 5, 6, 7, 8.

Price **4<sup>25</sup>**



**STYLISH  
PONY COAT**

**6<sup>00</sup>**

**E3-544.** A very stylish Russian overcoat of black wool pony cloth double breasted effect with velvet collar, black mouton pleat down front and four black silk frogs, emblem on sleeve. Italian body lining very new and dressy.

Sizes 21, 22, 23, 24, 25,  
Ages 3, 4, 5, 6, 7.

Price **6<sup>00</sup>**

Be sure to state size

## SOME EXTRAORDINARY GOOD VALUES

Be sure to state size



**SPECIAL  
NORWAY  
REEFER**

**2<sup>65</sup>**

**E3-545.** Boy's and youth's Norway reefer, made from a good heavy Oxford grey Canadian frieze of good appearance, made double breasted style with high storm collar and tab to button across throat, warm tweed lining, a serviceable coat at low price. For sizes 24 to 28, Price **2<sup>65</sup>**  
For sizes 29 to 35, Price **2<sup>98</sup>**



**ENGLISH  
WOOL NAP  
REEFER**

**4<sup>60</sup>**

**E3-546.** Boy's and youth's Norway reefer made from a heavy 30 oz. to the yard, English nap cloth double breasted high storm collar with tab, well tailored throughout, lined with red flannel. Price for sizes 24 to 28 **4<sup>60</sup>**  
For sizes 29 to 33 **5<sup>10</sup>**



**BEAVER-  
ETTE  
COLLAR  
FRIEZE  
REEFER**

**4<sup>35</sup>**

**E3-547.** Boy's and youth's Norway reefer, made from a heavy dark grey frieze, double breasted, warm tweed, body lining and high storm collar of an imitation beaver or beaverized lambskin, an excellent storm coat. Price for sizes 28 to 33... **4<sup>35</sup>**



**RED  
RIVER  
OVER  
COAT**

**4<sup>38</sup>**

**E3-543.** Boy's Red River overcoat made from all wool navy blue Canadian Mac raw cloth, soft, pliant and very warm, double breasted style, hood back, lin epaulets, shoulder trimmed with red flannel and lined throughout with red flannel. Is an acceptable garment for small boys.

Sizes 21, 22, 23, 24, 25, 26  
Ages 3, 4, 5, 6, 7, 8. Special Price **4<sup>38</sup>**



**BOY'S  
COLLEGE  
ULSTER**

**4<sup>98</sup>**

**E3-560.** Boy's college ulster, made from a durable 28 oz. Canadian tweed, a very dark grey shade with a faint brown and purple stripe, made double breasted style with three inch Prussian collar, buttoned close around the neck with tab buttoning under collar to keep it close, Italian body lining, well made. A comfortable winter coat. Sizes 24 to 28. Price **4<sup>98</sup>**

Be sure to state size

### BOYS' EXTRA CHEAP PANTS OUR BOYS' SPECIAL

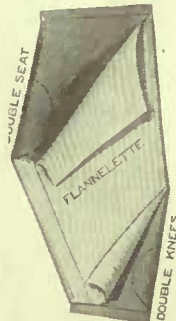

**E3-569.** Our special boys' winter weight knee pants, made from dark patterns of a heavy 19 oz. English tweed of good wearing quality, double seat and double knees, all seams well sewn, lined throughout with a warm flannelette, we recommend this pant for warmth and durability. Special Price for sizes 24 to 28... **.75**  
Special Price for sizes 29 to 33... **.90**

**E3-570.** Knee pants of navy blue English serge, white cotton lining, sizes 22 to 28... **.25**

**E3-571.** Durable domestic tweeds, dark patterns, cotton linings, sizes 22 to 28... **.50**  
29 to 33... **.60**

**E3-572.** Oxford grey Halifax tweeds, strong wearing quality, also navy blue cheviot finished serge, white cotton lining, sizes 22 to 28... **.60**  
29 to 33... **.75**

**E3-573.** English corduroy in brown and fawn shades, narrow rib, cotton lining, sizes 22, 23, 24... **.75**  
Sizes 25, 26, 27... **.90**  
Sizes 28, 29... **1.00**  
Sizes 30, 31... **1.25**  
Sizes 32, 33... **1.50**

**E3-574.** Navy blue worsted serge, also all wool tweeds well made and lined with strong selica. Sizes 22, 23, 24... **.75**  
Sizes 25, 26, 27... **.90**  
Sizes 28, 29, 30... **1.00**  
Sizes 31, 32, 33... **1.25**



**WOOL  
TWEED  
ULSTER**

**6<sup>00</sup>**

**E3-561.** Boy's stylish collar overcoat of a good wearing tweed, heavy 28 oz. material, a very dark brown shade, made with 3/4 inch Prussian collar and tab, fancy pockets, good Italian body lining, well tailored. Sizes 24 to 28. Price **6<sup>00</sup>**

Be sure to state size



# GREAT VALUES IN BOYS' TWO-PIECE NORFOLK SUITS

**50** A VERY NOBBY NAVY BLUE SUIT TAILORED IN A PRETTY STYLE.



E3-520. Boy's Two-piece pleated Suit, made of soft finished navy blue serge. Coat is cut in single breasted style with pleated front, lined with Italian cloth lining. Pants cut in regular style with side and hip pockets. Sizes 24 to 28. **1.50**  
E3-521. Boy's Two-piece suit, same style as above, of good strong domestic tweeds in dark shades Italian cloth lined and knee pants. Sizes 24 to 28. **2.00**  
Do not fail to state size.

**2<sup>58</sup>** FORTHISSTYLISH ENGLISH TWEED SUIT MADE EXACTLY AS CUT.

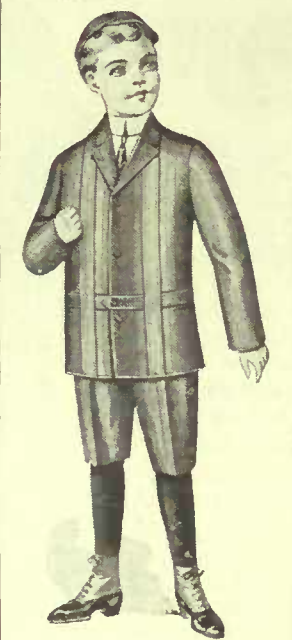

E3-522. Boy's Special Norfolk Suit, made of good solid English tweed in handsome dark shades with small pattern. Coats have two box pleats in back and front with belt at waist and lined with Italian cloth lining. Knee pants with white cotton lining. The collar on coat buttons close to neck. In sizes 24, 25 and 26. Bnt in sizes 27 and 28, coat has lapels as in cut above. **2.58**  
Do not fail to state size.

**3<sup>29</sup>** DOUBLE BREAST-ED BELT SUIT MADE OF HEAVY ENGLISH TWEED.



E3-523. Boy's School Suits with flannellette lined pants, making this a warm and serviceable school suit. Made from a heavy English tweed in dark shades with a faint pattern. Cloth is 19 oz. to yd. Coat is made in double breasted style, with small side pleat back and front, finished with belt at waist. Collars button close to neck in all sizes. Pants are lined with good quality flannellette lining. Sizes 24 to 28. **3.29**  
Do not fail to state size.

**3<sup>95</sup>** FOR THIS ALL-WOOL DOUBLE BREASTED IMPORTED TWEED SUIT.



E3-524. Stylish Belted Suit. A very smart Norfolk suit of all wool imported tweed, very dark shade with faint stripe, made in the new long plain belted coat with vents in back. good Italian lining, knee pants. Sizes 24 to 28. **3.95**  
Do not fail to state size.

NOTHING WOULD PLEASE THE BOY BETTER THAN ONE OF THESE STYLISH SUITS.

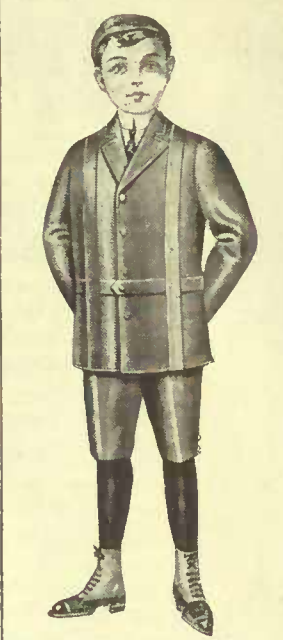

E3-525. Navy Serge Norfolk. Blue serge Norfolk suit of navy blue worsted serge, hard finished, single breasted, box pleated style, Italian body lining, knee pants. Size 24 to 28. Size 24 **3.50** 25, 26 **3.75** 27, 28 **4.00**  
E3-526. Boy's Norfolk Suit of an all-wool English clay twill worsted, soft smooth finish, good Italian body lining, knee pants. Sizes 24 to 28. Size 24 **4.50** 25, 26 **4.75** 27, 28 **5.00**  
Do not fail to state size.

**4<sup>45</sup>** NOBBY BROWN WITH STRIPE EFFECT IN AN ALL-WOOL TWEED.

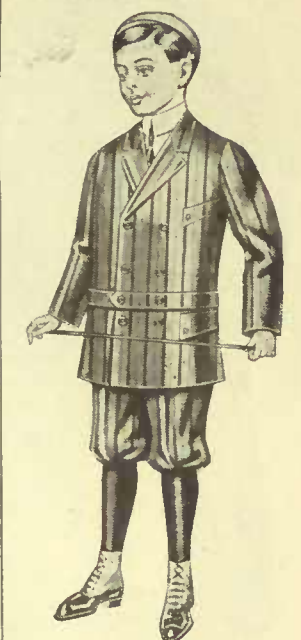

E3-527. Dressy Bloomer Suit. A very stylish suit in belted style, long coat with side vents, made from an all wool tweed, a very dark brown shade with purple tint, good Italian lining, large full fitting bloomers. Size 24 to 28. **4.45**  
Do not fail to state size.

## AN ASSORTMENT OF PRETTY STYLES FOR FALL



**2<sup>59</sup>**  
SPECIAL RUSSIAN SUITS  
E3-528. Boy's Russian Suit of a neat olive shade of tweed, double breasted style, with deep sailor collar and separate front, trimmed with four rows of black soutache braid, four-in-hand tie, leather belt, Italian lined, elastic bloomer knickers. Sizes 21 22 23 24 25 Ages 3 4 5 6 7 Special Price **2.59**



**3<sup>45</sup>**  
DOUBLE BREASTED RUSSIAN SUITS  
E3-529. Boy's Russian Suit, of a neat brown mixed tweed, made double breasted style, with deep sailor collar, with an edging of white picque, detachable front with fancy ornament, leather belt, elastic bloomer knickers. Sizes, ages 3 to 7 years **3.45**



**3<sup>87</sup>**  
NEW YORK RUSSIAN SUITS  
E3-530. Boy's Russian Suit, made from a very pretty dark brown worsted finished tweed, double breasted style, with sailor collar, long front, showing a strapping of white picque, leather belt, elastic bloomer knickers. A smart New York style. Sizes, ages 3 to 7 years. **3.87**

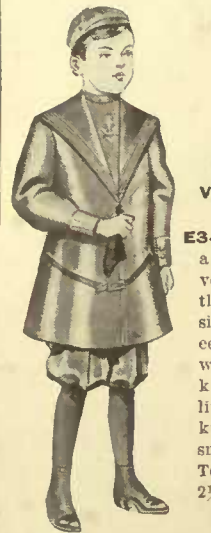

**4<sup>95</sup>**  
PRETTY BROWN VELVETEEN SUITS  
E3-531. Russian Suit of a very pretty dark brown velveteen, trimmed with three rows of wide black silk braid on deep sailor collar, separate front with fancy ornament, knot tie, Italian lined elastic bloomer knickers. A very smart suit for little fellows. To fit ages 2 1/2 to 7 years **4.95**

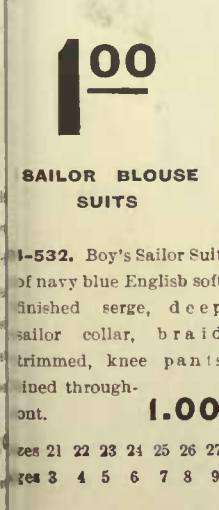

**1<sup>00</sup>**  
SAILOR BLOUSE SUITS  
E3-532. Boy's Sailor Suit of navy blue English soft finished serge, deep sailor collar, braid trimmed, knee pants lined throughout. **1.00**  
Sizes 21 22 23 24 25 26 27  
Ages 3 4 5 6 7 8 9



**2<sup>85</sup>**  
A WARM WINTER SAILOR SUIT  
E3-533. Boy's Sailor Blouse Suit of navy blue cheviot finished serge, deep sailor collar trimmed with two rows of red and two rows of black soutache braid, separate front with ornament, knee pants lined throughout. Special Price **2.85**  
Sizes 23 24 25 26 27  
Ages 5 6 7 8 9

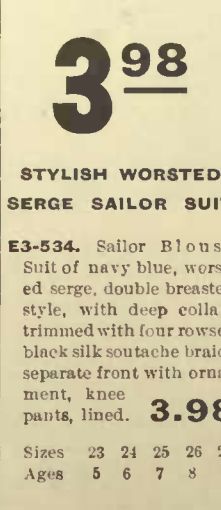

**3<sup>98</sup>**  
STYLISH WORSTED SERGE SAILOR SUIT  
E3-534. Sailor Blouse Suit of navy blue, worsted serge, double breasted style, with deep collar, trimmed with four rows of black silk soutache braid, separate front with ornament, knee pants, lined. **3.98**  
Sizes 23 24 25 26 27  
Ages 5 6 7 8 9

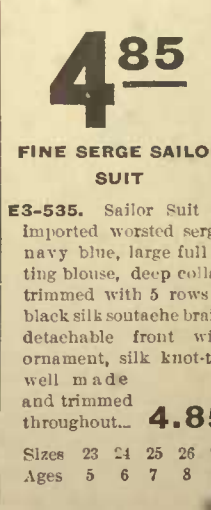

**4<sup>85</sup>**  
FINE SERGE SAILOR SUIT  
E3-535. Sailor Suit of imported worsted serge, navy blue, large full fitting blouse, deep collar, trimmed with 5 rows of black silk soutache braid, detachable front with ornament, silk knot-tie, well made and trimmed throughout. **4.85**  
Sizes 23 24 25 26 27  
Ages 5 6 7 8 9



50 in. Long



E2-500

# WONDERFUL VALUES IN FUR COATS

## OUR GUARANTEE

We guarantee that every coat is made from the finest qualities of skins or hides at their respective prices. If you are not entirely satisfied with the coat when you receive it you may return it to us and we will either exchange or refund your money and pay transportation charges both ways.

**14<sup>75</sup>** A REMARKABLE VALUE IN A GENUINE FUR COAT

**E2-500. Siberian Dog Coat.** This is without doubt the best value in low priced fur coats we have ever offered. It is a first-class coat in every respect, material, workmanship and appearance, and this exceptionally low price is only possible on account of a very large purchase. The coat is worth more—We have saved the difference—for you.

**It will wear well.** The pelts are all sound and perfectly dressed, the lining is a strong quilted black Italian cloth with leather arm shields, the pockets, two outside and one inside, are lined with a special "hardwear" fleece lining and the barrel buttons are double stayed.

**It looks well.** The fur is a rich jet black, full and straight and from 1 to 2½ inches long. The coat is cut on generous lines with full box back and high storm collar, it is 50 inches long and comes in sizes from 38 to 50, as cut E2-500.....,..... **14<sup>75</sup>**

**THIS HIGH GRADE RACCOON COAT AT THIS PRICE 80<sup>00</sup>**

**E2-501. Raccoon Coat.** This is a garment that we are especially proud of. Great care and time have been taken to make it a coat of exceptional value—EATON value—and we have succeeded. It is extra long, 52 inches, cut in the latest style with broad hand padded shoulders, snug fitting chest and full box back with extra wide skirt and high storm collar.

**The skins** are selected No. 1 grade of fine color and are carefully trimmed and beautifully matched, the collar being of extra heavy furred pelts.

**The lining** is of fine Italian cloth, heavily quilted and finished with leather arm shields, the buttons are double stayed, the front re-inforced with strong canvas, and the rest of the inner work justifies the handsome outside appearance. **It is a coat that we recommend with the fullest assurance of your entire satisfaction. 80<sup>00</sup>**  
As cut E2-501. Sizes 38 to 50.....

52 in. Long



E2-501

**DO NOT FAIL TO GIVE CORRECT SIZE**



E2-502

**45<sup>00</sup>** A RACCOON COAT OF GREAT MERIT

**E2-502. Raccoon Coat.** This coat is made from full even furred pelts of good color, carefully matched and strongly sewn. The coat has a good roomy skirt, quilted black Italian lining, leather arm shields and double stayed barrel buttons. Sizes 38 to 50 inch chest measure, length 50 inches, as cut E2-502. Extra value at..... **45<sup>00</sup>**

Do not fail to state Size



E2-503

**22<sup>50</sup>** FOR THIS BLACK CORSICAN LAMB COAT

**E2-503. Corsican Lamb Coat.** Jet black in color. Made from good quality pelts. This is a fine looking, good wearing, comfortable coat with broad shoulders, high storm collar and full skirt, three pockets are lined with "hardwear" fleece lining, and buttons are double stayed. Length 50 inches. Sizes from 38 to 50, as cut E2-503..... **22<sup>50</sup>**

Do not fail to state Size



E2-504

**26<sup>00</sup>** EXCELLENT VALUE IN BROWN RUSSIAN CALF

**E2-504. Brown Russian Calf Coat.** This is pre-eminently the coat for hard wear. The pelt is tough and durable, and the straight hair lying close to the hide sheds rain so that it is almost waterproof. It has quilted Italian lining with leather arm shields, double stayed buttons, and three pockets. The fur is a natural seal brown and coat has roomy skirt with box back. Length 50 inches. Sizes from 38 to 50, as cut E2-504..... **26<sup>00</sup>**

Do not fail to state Size



E2-505.

**60<sup>00</sup>** A RACCOON COAT AT A SAVING PRICE

**E2-505. Raccoon Coat.** Made of cho dark heavily furred skins beautifully match. The lining is black Italian cloth finely quilt with leather arm shields. It is large and roomy with full box back, broad shoulders, high storm collar and is a particularly fine looking coat. 50 inches long in sizes 30 to 50, as cut E2-505..... **60<sup>00</sup>**

Do not fail to state Size



# TWO SPECIAL VALUES IN MEN'S FUR-LINED OVERCOATS



**30<sup>00</sup>**

**MARMOT LINED COAT OF EXTRA VALUE**

**E2-600.** This coat is lined body and sleeves, with extra quality Russian marmot, a handsome good wearing fur of a rich brown shade closely resembling mink. **The shell** is made of imported black beaver cloth with broad hand-padded shoulders, snug fitting chest with full box back. **The collar** is of German otter in the new special notch style which combines the advantages of both shawl and notch shapes. Special care has been taken in each step of manufacture and the result is a coat of handsome appearance and durability at a very low price. Length 50 inches. **30<sup>00</sup>**. Sizes 38 to 48 as cut E2-600.

**80<sup>00</sup>**

**MUSKRAT LINED COAT**

**E2-601.** The shell of this coat is made from extra fine English black beaver cloth, cut in latest style with full skirt, broad shoulders and close fitting collar and is hand finished. Trimmings are real mohair and the coat is thoroughly stayed and re-inforced at every point subject to extra wear. **The lining** is made of specially selected Canadian spring pelts, full and evenly furred and of fine color, strongly sewn and carefully matched. The otter collar is made from dark heavily turred northern skins and is cut in the new special notch style. Length 50 inches. Sizes 38 to 48 as cut E2-601. **The real worth** of this coat is not represented by the price. We saved money in the first hand purchase of the raw fur. We saved more money by purchasing large quantities of the cloth direct from the mills, and we have eliminated unnecessary expense by improved manufacturing methods. Price... **80<sup>00</sup>**.



THE FUR USED IN THESE COATS IS FROM WHOLE SKINS ONLY



**50<sup>00</sup>**

LENGTH 50 IN.



**47<sup>50</sup>**

LENGTH 50 IN.



**80<sup>00</sup>**

LENGTH 50 IN.



**105<sup>00</sup>**

LENGTH 50 IN.

**2-602. Muskrat Lined Coat.** This coat is lined throughout with fine full furred Canadian muskrat. The shell is of imported black beaver cloth, cut in the latest style with hand padded shoulders, close fitting chest and full skirt. The collar cut in the new special notch shape combines the best feature of both the notch and lapel styles and is made of fine dark otter. Length 50 inches, sizes 38 to 48, as cut E2-602. **50.00**  
**2-602X.** Same style, better shell, extra quality lining and collar. **65.00**

**E2-603. Muskrat Lined Coat,** made from imported black beaver cloth, stylishly cut, carefully hand finished. The lining is made of selected Canadian pelts, strongly sewn and well matched. The collar is cut in the special notch style and is made from choice Persian lamb, glossy and even curl. Length 50 inches, in sizes from 38 to 48, as cut E2-603. **47.50**

**E2-603X** Same style as above, better cloth, extra quality lining and collar. **60.00**

**E2-604. Muskrat Lined Persian Trimmed Coat.** A handsome model that is rapidly becoming a favorite. The shell is of fine imported black beaver cloth tailored by expert workmen in this season's latest style. The fur in the lining is Canadian spring muskrat, dark and heavily furred, in the collar and facing No. 1 Persian lamb, glossy and evenly curled. It is a coat suitable for any occasion and one that will give every satisfaction. Length 50 inches, sizes 38 to 48, as cut E2-604. **80.00**  
**E2-604X.** Muskrat lined, otter trimmed in above style and make **95.00**

**E2-605. Russian Rat Lined Coat.** This variety of fur is one of the best used for linings it is durable and of a natural bluish black shade giving the garment a very rich appearance. The cloth is specially imported black beaver, the best trimmings only are used and the coat shows the work of experts in its "fit" and "set." The collar is made from dark northern otter, cut in the new special notch style. It is 50 inches long and in sizes 38 to 48, as cut E2-605. **105.00**  
**E2-605X.** Same style as above but with better shell and No. 1 lining and collar. **150.00**

Mink Lined Coats, with Fine Black Beaver Shells and Chamois Lined Sleeves, 135.00, 175.00



# SOME EXTRAORDINARY OFFERINGS IN FUR GOODS

OUR PRICE ONLY 3.25



**E2-700. Wallaby Mitts**, made from selected pelts full furred and good color; strong leather palms lined to wrist with slink lamb. Italian lined cuffs as cut. **3.25**

HIGH GRADE RACCOON MITTS

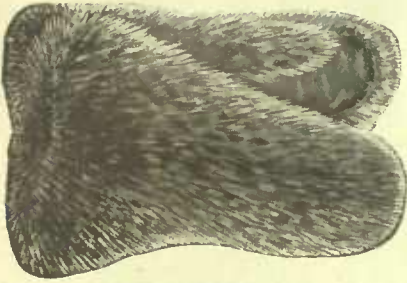

**E2-701. Raccoon Mitts**, made from full furred pelts of good color, strong leather palms, fur lined to wrist, leather lined cuffs as cut. **5.00**

FINE PERSIAN LAMB GLOVES

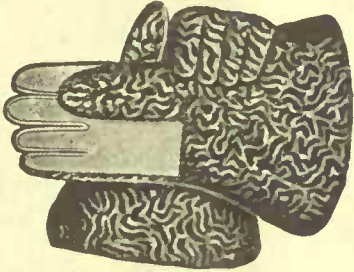

**E2-702. Persian Lamb Gloves**, made from carefully selected pelts of fine even glossy curl, strong leather palms with easy fitting fingers, slink lamb lining to wrist and satin lined cuffs as cut. **20.00**  
**E2-702a. Same as above but No. 1 grade** **13.00**

MONTANA BUFFALO ROBES

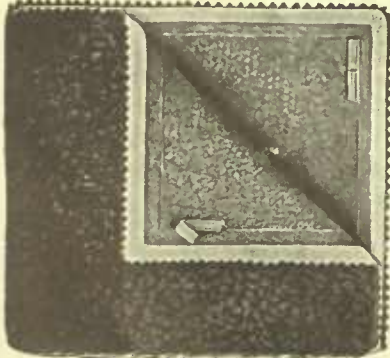

**E2-703. Montana Buffalo Robe**, made of fine Buffalo cloth with Astrachan cloth lining, and a rubber interlining, wind and waterproof, one of the most serviceable robes made. Best, No. 1 quality.  
 Sizes ..... 52 x 54      62 x 54      72 x 54  
 Price ..... **6.75**      **6.75**      **7.75**  
**E2-703a. Second Grade** from 1 to 1 1/2 lbs. lighter weight.  
 Sizes ..... 52 x 54      62 x 54      72 x 54  
 Price ..... **5.25**      **6.25**      **7.25**

BABY'S WARM FUR ROBE



**E2-704. Baby's Thibet Robe**. A very warm and beautiful robe. The long silky hair is slightly waved, and of a delicate cream shade, made in plain style and lined with white felt.  
 Sizes ..... 21 x 30      27 x 35  
**5.25**      **7.25**  
**E2-704a. Baby's Thibet Robe**, pocket style. Size 21 x 36. **8.00**

OUR BABY'S POCKET ROBE

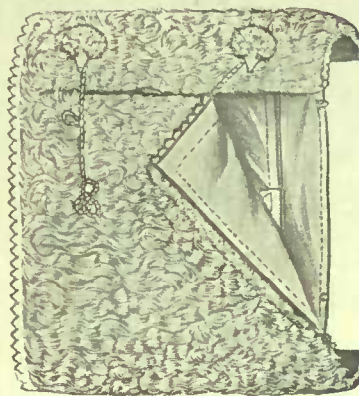

**E2-705. Baby's Sheepskin Robe**, made in pocket style of best quality skins, lined with white felt and finished with cord and head fasteners, the opening is at one side and pocket is large and roomy. Size 22 x 36, as cut. **3.50**  
**E2-705a. Baby's Sheepskin Robe**, plain style. Size 22 x 28. **2.50**

ADJUSTABLE COAT COLLAR

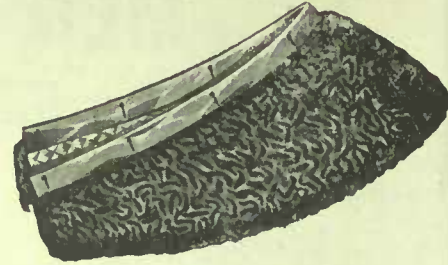

**E2-706. Persian Lamb Collar**, perfect fitting and can be attached to any cloth coat. It will add style to the coat and give comfort to the wearer; made from fine selected pelts and satin lined, as cut. **15.00**  
**E2-706a. Persian Lamb Collar**, Lower grade pelts. **11.00**

ONEY ADJUSTABLE COLLAR



**E2-707. Black Coney Collar**, perfect fitting adjustable to any cloth coat. It is made from best quality pelts, similar in appearance to near seal and both looks and wears well, as cut. **2.65**

MEN'S FINE FUR COLLAR



**E2-708. German Otter Collar**, adjustable and perfect fitting, made from selected No. 1 pelts with quilted lining, this is a very popular style and is great value, as cut. **4.75**

A VERY HANDSOME ROBE



**E2-709. Black Goat Robes**, warm durable and handsome, it is one of our most popular robes, made from best Chinese skins with extra quality lining, as cut.  
 Sizes ..... 48 x 58      52 x 64      56 x 68  
 Price ..... **9.00**      **10.50**      **12.00**  
**E2-709a. Same style and make in natural grey color.**  
 Sizes ..... 48 x 58      52 x 64      56 x 68  
 Price ..... **7.50**      **9.00**      **10.50**

## SPECIAL

VALUE, SMARTNESS, INDIVIDUALITY AND QUALITY ARE STRONGLY EMPHASIZED IN THIS COAT.

# 1995

Never before have we offered such a fur lined coat value, it's quality all the way through, and offered at a price that the most economically inclined can afford to pay. Every coat is cut, trimmed and tailored by thoroughly experienced workmen in the best possible manner. Every piece of material that enters into its construction is thoroughly inspected by competent men, consequently we know its exact value and can unhesitatingly recommend it as being one grand value.

Send us your order to-day for one of these coats, giving us your correct measurement and we will ship it to you with the understanding that, if when you receive it examine it and try it on, you are not fully satisfied with your purchase in every way and do not consider it a great value, you can return the coat to us at our expense and we will refund you the purchase price you paid and also transportation charges both ways. So if the coat is not satisfactory and in every way as we say it is, and exactly as illustrated, you will not be out one penny.

The shell of coat is made from an imported all wool black beaver cloth of excellent quality, stylishly cut and tailored, thoroughly stayed and reinforced, shoulder are well padded, cut wide with close fitting collar, skirt is cut wide and full.

Has genuine fur lining made from eight to ten Manchurian lamb skins, of a brownish black color, much resembling Persian lamb skins. It is of fine appearance, light weight and very durable. The pelts are perfectly dressed, soft, pliable and strongly sewn together.

Has real fur collar made from fine quality Mink Marmot and cut in shawl style. It is a perfect fitting coat, 50 inches long, and in sizes from 38 inch to 48 inch chest measure, as cut.

Our special price..... **19.95**



**E2-710. Astrachan Dominion Cap**, made of full furred whole skins, fine gloss and jet black satin lined, warm and dressy. Sizes 6 3/4 to 7 3/4 as cut. **2.90**

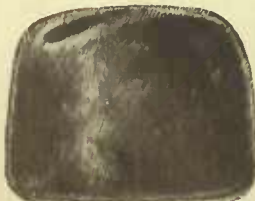

**E2-711. German Otter Wedge Cap**, made from fine even furred No. 1 pelt. It is warm and dressy and very serviceable. Sizes 6 3/4 to 7 3/4 as cut. **3.40**



**E2-712. Near Seal Driver Cap**. A dressy and very popular cap for driving, made with adjustable peak and outside slip band to cover ears, best pelts, satin lined, as cut. Sizes 6 3/4 to 7 3/4. **3.25**



**E2-713. Persian Lamb Wedge Cap**, military style, good quality skins, glossy curl satin lined. Sizes 6 3/4 to 7 3/4. **9.00**  
**E2-713a. Persian Lamb Wedge Cap**, lower grade fur. **6.75**

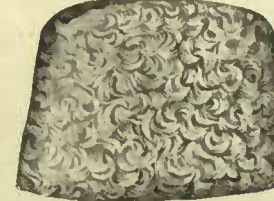

**E2-714. Grey Lamb Wedge Cap**. A warm cap for children, made from fine pelts of good color and even curl, satin lined. Sizes 6 3/4 to 7. **3.00**  
**E2-714a. Lower grade of fur**. **2.30**



**E2-715. Near Seal Wedge Cap**, made of full even furred pelts of a rich deep black, this durable fine looking cap at very low price, as cut. Sizes 6 3/4 to 7 3/4. **2.95**





**E2-900. Fine Knit Toques**, all wool best quality for men, women and children, in Navy, White, Scarlet, Sky and Cardinal and Black with plain or fancy borders, as cut. **45c**

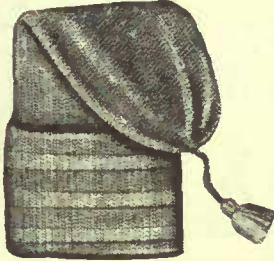

**E2-901. Fine Knit Toques** pure wool for women and children in Navy, White, Scarlet, Sky, Cardinal and Black, with plain or fancy borders, as cut. **25c**

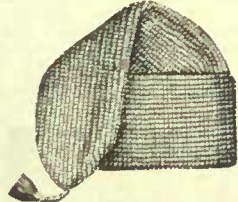

**E2-902. Honey-comb Toques** all wool best quality for men, women and children in Navy, White, Scarlet, Sky, Cardinal, Black, with plain or fancy borders, as cut. **45c**

**E2-902x. Honey-comb Toque**, all wool, for women and children, in plain Navy, Red and White. Medium size only **29c**



**E2-903. Child's Turban**, a most popular style for the little folks. It comes in Scarlet or Navy Blue with stitched brim, in sizes 6 1/4 to 6 3/4, as cut. **45c**



**E2-904. Havelock Cap**, made of imported black Melton Cloth with inside fur-lined turn band and outside slip band, dressy and very warm, sizes 6 1/2 to 7 1/2, as cut. **1.35**



**E2-905. Hunt Club Cap** for boys and men, made of dark and medium tweeds of good pattern with fur-lined inside turn band, a warm dressy cap of exceptional value as cut. Sizes 6 1/2 to 7 1/2. **39c**

# HATS AND CAPS AT ECONOMY PRICES

Always send size and state whether for man, woman, boy or girl, as better satisfaction is thus insured. To find size of hat or cap take measure of head where the hat or cap rests when in position and compare with the following table:

**IF BY MAIL DO NOT FAIL TO INCLUDE ENOUGH FOR POSTAGE**

Size	Head	Size	Head	Size	Head
5 7/8	18 1/2 in.	6 1/2	20 3/4 in.	7 1/4	22 3/4 in.
6	18 3/4 "	6 3/4	21 "	7 3/8	23 1/8 "
6 1/8	19 1/8 "	6 7/8	21 1/4 "	7 1/2	23 1/2 "
6 1/4	19 3/8 "	7	21 3/4 "	7 5/8	24 "
6 3/8	19 5/8 "	7 1/8	22 "	7 3/4	24 1/4 "
	20 "	7 1/4	22 3/8 "		

**BE SURE TO STATE WHAT SIZE YOU WEAR**



**E2-906. Men's Alpine Hats**, pure fur felt in jet black, new block with extra fine trimmings, as cut. Sizes 6 3/4 to 7 3/8. **1.50**

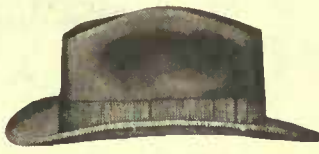

**E2-907. Men's Fedora**, made of fur felt in conservative shape, jet black in color, fine trimmings. Sizes 6 3/4 to 7 3/8. **1.00**



**E2-908. Golf Cap**, for men and boys. Imported English hook-down Golf Cap in Navy Serge or fine new pattern, tweeds of medium or dark shades, as cut. Sizes 6 1/4 to 7 3/8. **25c**



**E2-909. Viator Cap**, an imported Scotch knit cap, waterproof crown, ear and neck band with face opening, soft, very warm and comfortable, ideal sporting or prospecting cap, as cut, medium grey color. Sizes 6 1/4 to 7 1/2. **1.00**



**E2-910. Wool Boa**, a warm dressy neck wrap for children, made of sheepskin, 50 ins. long, as cut. **33c**



**E2-911. The Trooper**, a particularly dressy style for young men, made of pure fur felt with extra fine trimmings in black, brown, or green, as cut. Sizes 6 1/2 to 7 3/8. **1.50**



**E2-912. Cowboy Hat**, American style, English make, leather guard and fancy leather band, fur felt, color Fawn, as cut, sizes 6 3/4 to 7 3/8. **3.50**



**E2-913. Hockey Cap**, a most popular winter cap for boys and young men, warm and very comfortable, fine stitch, pure wool in Navy, White, Cardinal, Scarlet, Black and Grey, with plain or striped bands, as cut. **29c**



**E2-914. The Gear**, an auto cap designed especially for us, and one that has proved the most popular style we have ever shown. It is made of fine imported tweeds of medium and dark shades in this season's newest patterns. It has inside fur lined turn band and outside top snap band, the peak is of soft stitched leather with leather strap and outside band is edged with leather, black or brown leather is used according to the shade of tweed in cap, it is warm, serviceable, and full of snap and style, as cut. Sizes 6 3/4 to 7 1/2. **1.25**



**E2-916. The Boston**, a smart dressy derby, made of pure fur felt with extra fine trimmings, color jet black, cushion leather sweat band as cut. Sizes 6 3/4 to 7 3/8. **1.50**



**E2-917. Men's Derby**, an up-to-date style, fine trimmings, cushion sweat band, color black, as cut. Sizes 6 3/4 to 7 3/8. **1.00**



**E2-918. The Cadillac**, a very popular motor cap, made of fine cloth in medium and dark shades of new patterns, peak and band piped with near patent leather. Sizes 6 3/4 to 7 3/8. **39c**



**E2-919. Brighton Cap**, made of navy blue beaver cloth with inside fur lined band and outside slip band and forehead protector, finely finished, as cut. Sizes 6 3/4 to 7 3/8. **1.00**



**E2-920. Knitted Sash**, all wool fine stitch, 66 ins. long and 4 ins. wide, colors Scarlet and Navy. **25c**  
**E2-920x. Knitted Sash** as above, best quality in Scarlet, Sky, Navy and White. **50c**



**E2-921. The New York**, a very handsome tam in fine Navy blue or Scarlet cloth, or Fawn corduroy, large wired crown with plain band and tails, as cut. Sizes 6 3/4 to 7 3/8. **1.00**

**E2-921x. Same style** in Navy blue union cloth, a fine school tam. **50c**



**E2-922. Middy**, an English style tam, small soft crown made of brown leather, with name band and tails, as cut. **59c**

**E2-922x. Same style** in Navy blue union cloth. **25c**



**E2-923. Mens' and Boys' Cap**, an imported English make in Navy blue cloth, with black glazed peak silk lined, as cut. Sizes 6 1/2 to 7 1/2. **50c**



**E2-924. Ladies Outing Cap**, a most becoming style made in Navy blue, with Navy cord and buttons, finely finished, as cut. Sizes 6 1/2 to 7. **45c**



**E2-925. The Strathcona**, fancy crown Golf cap, made of fine Black heavyweight felt, with inside fur lined turn band, warm and very dressy, as cut. Sizes 6 3/4 to 7 3/8. **75c**



**E2-926. Brighton Special**, made of all wool Oxford Grey frieze, with inside fur lined band, outside slip band, and forehead protector, a warm dressy cap and wonderful value, as cut. Sizes 6 3/4 to 7 3/8. **59c**



# NECKWEAR | STYLES TO SUIT THE MOST FASTIDIOUS | PRICES TO SUIT THE MOST ECONOMICAL | COLLARS



E1-338 E1-340

**E1-338. Men's Fine Silk New Folded Four-in-hand Neckwear**, made of high grade imported silks, in the latest up-to-date light or dark fancy patterns, also blue and black polka dots, as cut 3038, each ..... 50c

**E1-340. High Grade Men's Four-in-hand Neckwear**, finished with the French seam, made of the best imported silks in neat fancy light or dark patterns and stripes, also plain black silk or satin, as cut 3040, each ..... 50c



E1-3020 E1-3022

**E1-3020. This is a line we take pride in.** Our range of **25c Four-in-hand Neckwear** was never better finished, made with the French seam in our own factory of the newest imported silks, all up-to-date, light or dark, fancy patterns, stripes and polka dots, also plain black silk or satin, as cut 3020, each ..... 25c

**E1-3022. Als same style in narrow reversible**, suitable for ladies' wear, same patterns, also plain shades as cut 3022, each ..... 25c

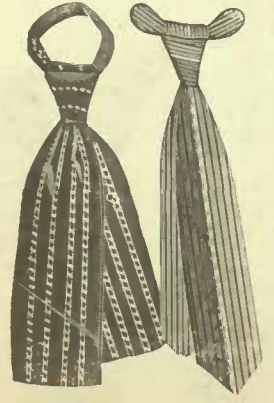

E1-3004 E1-3006

**E1-3004. Made-up Large Shape Band Knots**, made of choice imported silks, in neat fancy light or dark patterns, and polka dots, also plain black silk or satin, as cut 3004, each ..... 25c

**E1-3006. Shield Knot Neckwear** to be worn with turn-down collars, made of choice silks, neat patterns and polka dots also plain black silk or satin, as cut 3006, each ..... 25c



**E1-3018. Men's Folded Silk Four-in-hand Neckwear**, made of choice imported silk in our own factory, a large range of neat fancy light or dark patterns, also plain shades as cut 3018, our leader this season, 3 for 1.00. Each 35c

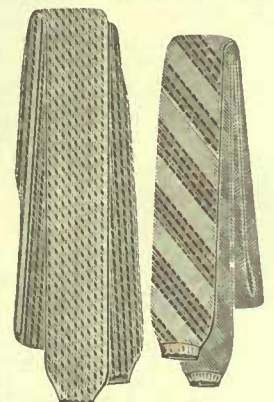

E1-3014 E1-3016

**E1-3014. "Crochet" Tie**, made in the four-in-hand shape, and is reversible. They come in beautiful combinations, or plain shades, as cut 3014, 50c

**E1-3016. Same style in better quality**, plain colors only, as cut 3016, each ..... 75c

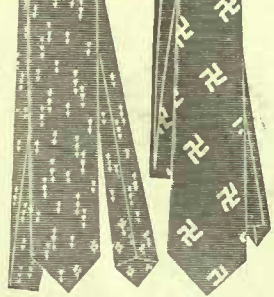

**E1-3008. Four-in-hand Silk Neckwear**, only possible by importing large quantities of silk, all new patterns, either light or dark, as cuts 3008, each ..... 12½c



E1-3000 E1-3002

**E1-3000. Men's Old Shape Band Knot Neckwear**, made of imported silks, in neat light or dark fancy patterns, as cut 3000, each ..... 12½c

**E1-3002. Men's Shield Knot Neckwear**, made in neat fancy light or dark patterns, as cut 3002, each ..... 25c

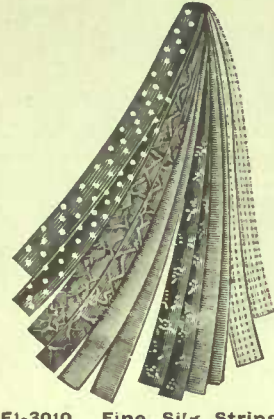

**E1-3010. Fine Silk String Neckwear** (to tie in bows or small four-in-hand shape). In narrow or medium width, made of choice imported silks, neat light or dark fancy patterns and polka dots, a so plain black silk or satin, as cut 3010, each ..... 25c

**E1-3012. Also better quality**, in a large assortment of plain shades, as cut 3010, 3 for 1.00 each ..... 35c



E1-3024

**E1-3024. Men's or Boys' Silk Shield Bows**, neat fancy light or dark patterns, as cut 3024, each ..... 12½c

**E1-3026. Fine Silk Shield Bow Neckwear**, large assortment of choice light or dark fancy patterns and polka dots, also plain black silk or satin, as cut 3026, each ..... 25c



E1-3030

**E1-3028. Black Silk or Satin Dress or Dinner Bow**, in military style, as cut 3028, each ..... 20c

**E1-3030. Larger shape**, as cut 3030, each ..... 25c

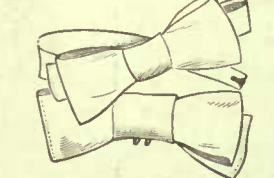

E1-3034

**E1-3032. White Lawn Dress Band Bows**, as cut 3032, 4 for ..... 25c or each ..... 7c Better quality 9c or 3 for 25c Best quality, each ..... 12½c

**E1-3034. White Lawn Dress Shield Bows**, to be worn with turn down collar, as cut 3034, each ..... 5c Better quality 9c, or 3 for 25c Best quality, each ..... 12½c



**E1-3035. Men's Four-in-hand Plain White Silk Neckwear**, each ..... 25c 50c

**E1-3036. White Lawn Evening Dress Strings**, as cut, per doz. .... 25c

**E1-3037. Better quality**, per doz. .... 50c



**E1-3042. Men's New Shape Stand Up Turn Down Style Linen Collar**, round corners, 1¾ ins. deep, sizes 14 to 17½, each ..... 12½c



**E1-3043. Men's High Turn Down Linen Collars**, 4-ply, with round corners, depths 1½ ins., 1¾ ins., 2 ins. and 2¼. Sizes 14 to 18, each ..... 12½c

**E1-3044. Better quality**, depths 2 ins., 2¼ ins. and 2½ ins. same style. 14 to 17½, 3 for 50c or each ..... 18c

**E1-3045. Same style in Boys'**, depths 1½ ins. and 1¾ ins. Sizes 12 to 13½, each ..... 12½c



**E1-3046. Men's and Boys' Low Turn Down Collars**. Size 12 to 17½. 3 for 25c or each ..... 9c

**E1-3047. Similar style in Men's only**, heavier quality, shade longer point. Sizes 14 to 17½, each ..... 12½c

**E1-3048. Best grade of linen in same style**. Sizes 14 to 18½. 3 for ..... 50c each ..... 18c

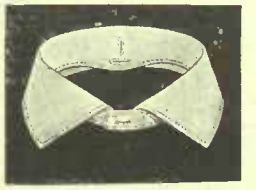

**E1-3049. Men's Low Turn Down Linen Collars**, cut away style, 4-ply, a well-known favorite. Sizes 14 to 19 each ..... 12½c



**E1-3050. Men's 4-ply Linen Collars**, "comfort" style, a comfortable collar. Sizes 14 to 18½, each ..... 12½c



**E1-3051. Men's and Boys' Linen Collars**, a very popular cut away style in 4-ply sizes, 12½ to 17, each ..... 12½c

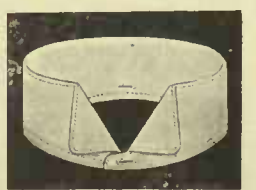

**E1-3052. Men's 4-ply Collars**, turn point shape, with round corners, 2¼ ins. deep. Sizes 11 to 17½, each ..... 12½c



**E1-3053. Men's 4-ply Linen Collars**, turn point style, depths, 1½ ins., 1¾ ins., 2 ins., 2¼ ins. and 2½ ins. Sizes 14 to 18, each ..... 12½c

**E1-3054. Same style, best grade** linen, 2¼ ins. deep. Sizes 14 to 17. 3 for ..... 50c or each ..... 18c



**E1-3055. Men's Imported Straight Band Collars**, English make, round corners, 2¼ ins. deep. Sizes 14 to 17½. Special value. 3 for ..... 25c or each ..... 9c

**E1-3056. Same style in better quality**, 2¼ ins. deep. Sizes 14 to 17, each ..... 12½c

**E1-3057. Similar shape**, but square corners, military style, 1¾ ins. and 2 ins. deep, sizes 14 to 18, each ..... 12½c

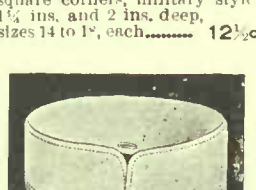

**E1-3058. Men's Best Grade 4-ply Linen Collars**, straight band, with round corners, depths 2 ins., 2¼ ins., and 2½ ins. Sizes 14 to 17½. 3 for ..... 50c or each ..... 18c

**E1-3059. Similar style**, but square points, "Dress collar," depths 2 ins., 2¼ ins. and 2½. Size 14 to 17½. 12½c

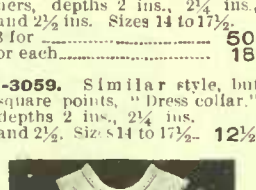

**E1-3060. Men's and Boys' Plain Linen Dickies or Fronts**, each ..... 15c

**E1-3061. Men's Dickies**, full dress size, each ..... 25c

**E1-3062. Men's "Arlington" Rubber Fronts**, small size each ..... 25c Large size ..... 35c

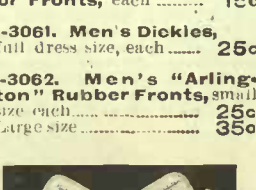

**E1-3063. Men's Imported Cuffs**, band or link shapes. Sizes 9½ to 11½, per pair 15c

**E1-3064. Better quality**, "Austrian make" sizes 9½ to 11½, per pair ..... 25c

**E1-3065. Men's "Arlington" Rubber Cuffs**, dull finish sizes 9½ to 11½, per pair 25c

**E1-3066. Men's Best American Interlined Celluloid Cuffs**, Sizes 9½ to 11½, 25c



**E1-3067. Men's or Boys' Rubber Collars**, a collar we can recommend, high turn down style, round corners, dull finish, 1¾ ins. and 2¼ ins. deep. Sizes 12 to 17½, each ..... 12½c

**E1-3068. Same style, best "Arlington make"**, dull finish, depths 1¾ ins., 1¾ ins., 1¾ ins. and 2¼ ins. Sizes 12 to 18. 3 for ..... 50c or each ..... 18c



**E1-3069. Men's "Arlington" Rubber Turn Point Collars**, dull finish, 2 ins. deep. Sizes 14 to 18. 3 for ..... 50c or each ..... 18c

**E1-3070. Men's Straight Band "Arlington" Rubber Collars**, dull finish, military style, 1¾ ins. and 2¼ ins. deep. Sizes 14 to 18. 3 for ..... 50c or each ..... 18c



**E1-3071. Men's and Boys' "Arlington" Rubber Collars**, dull finish. Sizes 12½ to 18½. 3 for ..... 50c or each ..... 18c

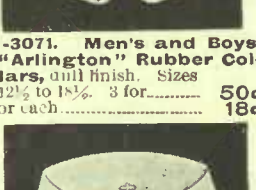

**E1-3072. Men's "Arlington" Rubber Collars**, dull finish. Sizes 14 to 17. 3 for ..... 50c or each ..... 18c

**E1-3073. Men's and Boys' Paper Collars**. Sizes 12 to 17½, per box of 10 collars ..... 10c



**E1-3074. Men's and Boys' American Interlined Celluloid Collars**, low turn down shape. Sizes 12½ to 18½, 3 for ..... 50c or each ..... 18c

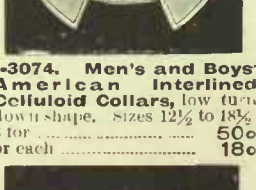

**E1-3075. Children's Eton Collars**, best quality linen, round corners, 2¼ ins. and 3 ins. deep. Sizes 11 to 13½, each ..... 12½c

**E1-3076. Same style square corners**, 2½ ins. deep, each ..... 12½c

**E1-3077. Children's "Arlington" Rubber Eton Collars**, dull finish round corners, 2¼ ins. deep. Sizes 11 to 13½, 3 for ..... 50c





**E1-5100. Men's Imported Silk Wraps**, in plain grey, whites and black, with border. Size 19 ins. x 36 ins., each..... **75c**



**E1-5104. Men's Imported Silk Wraps**, dark fancy patterns, 16 ins. x 37 inches. Special value at, each..... **50c**

**E1-5101.** Same style, 19 ins. x 45 ins., each **1.00**

**E1-5102.** Same style, better quality, 19 ins. x 45 ins., each..... **1.25**

**E1-5103.** Same style, 24 ins. x 45 ins., each **1.50**



**E1-5105. Men's Plain Black Silk Padded Mufflers**, quilted satin linings, as cut. Our leader, each..... **50c**

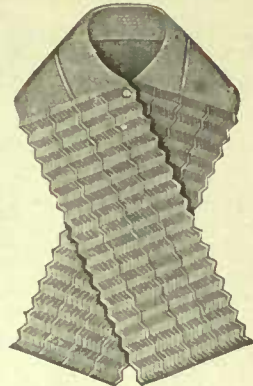

**E1-5120. The "Phoenix" Muffler** for men, women and children, fastens with dome fasteners, made of mercerized material, plain colors of white, navy blue, black, mid brown, dark grey, Copenhagen blue, sky blue or dark red, each..... **50c**

**E1-5106. Men's Plain Black Silk Padded Protectors**, quilted satin linings, shaped around neck, ea..... **1.00**

**E1-5107. Men's Plain Black Silk Evening Dress Protectors**, with standing collar, quilted satin linings, shaped around neck each..... **1.00**



**E1-5110. Men's and Boys' "Way" Mufflers**, protection for throat and chest, dome fasteners at back, in plain navy blue or black. Our leader, as cut. **20c**

**E1-5111.** Same style, in plain white only, for ladies' or gents' wear. Special, each..... **25c**

**E1-5112. Men's and Boys' "Way" Mufflers**, in plain navy blue, black or white, each..... **35c**

**E1-5113.** Better quality, all wool, in plain navy blue, black, garnet, white and brown. **50c**

**E1-5114.** Best quality, all wool, in plain navy blue, black or white, each **75c**

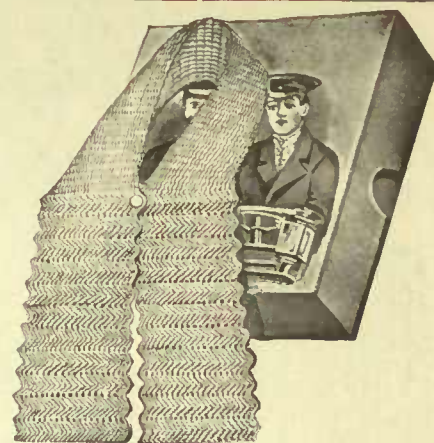

**E1-5115. The Popular Muffler** for men or boys, made of mercerized material, which gives it a silky appearance, each packed in a separate box, fastens with dome fasteners, fits snug around neck; colors are plain white, black, navy blue, sky blue, pearl or brown, as cut above. Truly a remarkable value at this price, each..... **27c**

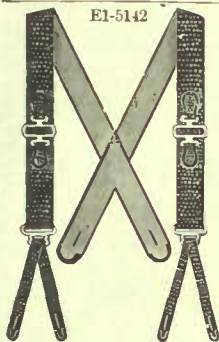

**E1-5142. Men's Non-Elastic Web Suspenders**, the well-known imported French "Guyot" sliding front ends, elastic backs, may be had in plain black or white, polka dots and neat fancy patterns. This is a very fine dress suspender. Price, per pair..... **50c**

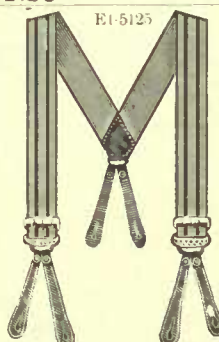

**E1-5125. Men's Heavy Elastic Web Suspenders**, leather ends, 34 ins. long, per pair. **10c**  
**E1-5126. Men's Heavy Elastic Web Suspenders**, "John Bright" style, cross backs, leather ends, 34 ins. long, per pair..... **15c**  
**E1-5127.** Same style, extra long, 40 ins., per pair..... **25c**  
**E1-5128. Men's Heavy Elastic Web Suspenders**, band sewn, with leather ends, leather stayed backs, 34 ins. long..... **25c**

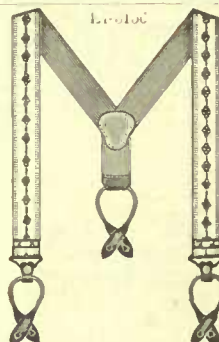

**E1-5156. Boys' Elastic Web Suspenders**, "Brownie" Police, and Firemen styles, cast-off leather ends, 27 ins. and 30 ins. long, per pair..... **15c**  
**E1-5158.** Better quality, per pair..... **25c**  
**E1-5159. Boys' Fine Elastic Web Suspenders**, cross backs, with cast-off kid ends, 27 ins. and 30 ins. long, per pair..... **25c**

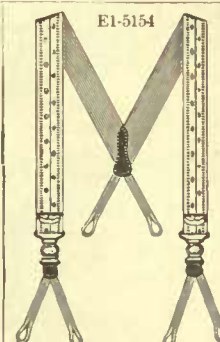

**E1-5154. Boys' Elastic Web Suspenders**, mohair or leather ends, detachable, 24 ins. and 27 ins. long, fancy patterns. Price, per pair..... **10c**  
**E1-5155.** Same style, better quality, choice of mohair or leather ends, 27 ins. and 30 ins. long, per pair..... **15c**



**E1-5131. Men's Heavy Elastic Web Suspenders**, Police and Firemen's style, leather stayed backs, with cast off roll leather ends..... **25c**

**E1-5132.** Better quality, same style..... **35c**

**E1-5133.** Best quality of web made especially for us. This is a suspender that will give the very best of service, price **50c**

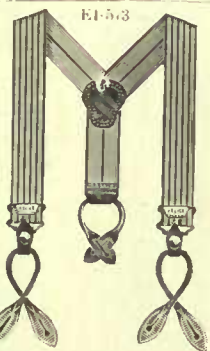

**E1-5129. Men's Fine Elastic Web Suspenders**, medium weight, leather stayed ends, gilt buckles, cast off dome fasteners, mohair ends, a particularly fine suspender, at a big saving. Our leader. Price **25c**

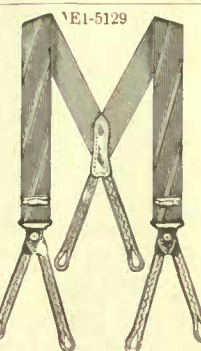

**E1-5130.** Better quality elastic, imported "Crown" make, with silk ends in plain black or white, also fancy patterns..... **50c**

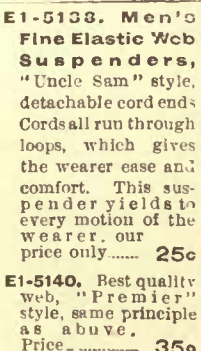

**E1-5138. Men's Fine Elastic Web Suspenders**, "Uncle Sam" style, detachable cord ends. Cords all run through loops, which gives the wearer ease and comfort. This suspender yields to every motion of the wearer, our price only..... **25c**

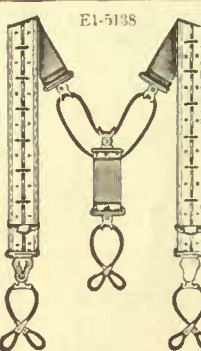

**E1-5140.** Best quality web, "Premier" style, same principle as above. Price..... **35c**

**BUSTER BROWN BELTS**



**E1-5160. Children's Buster Brown Belts** dip fronts, double buckles, double patent enamel, maple leaf ornament on front, color white, red, black or brown. Sizes 28 to 34, each..... **12c**

Do not fail to give size.

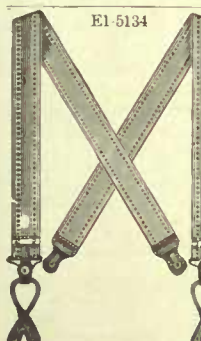

**E1-5134. Men's Fine Elastic Web Suspenders**, cross backs, with dome fasteners and cast-off kid ends; an exceptional value, per pair..... **25c**

**E1-5135.** Better quality, same style, per pair..... **35c** **50c**

**E1-5136.** Best quality web we can procure, with double-stitched ends. This is a high grade suspender in every respect, per pair..... **75c**

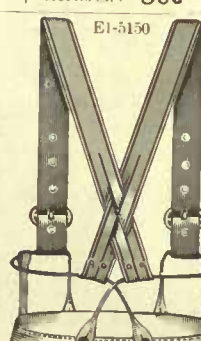

**E1-5150. Men's All-Leather Argory Suspenders**, cross back and continuous round cord, nickel buckles, non-elastic. This is a great suspender for hard wear. Our price, only, per pair..... **25c**

**E1-5152.** Better quality leather, same style, per pair..... **40c**

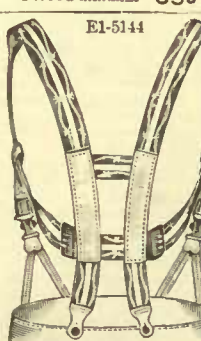

**E1-5144. Men's and Boys' Elastic Web Shoulder Braces**, detachable, mohair ends adjustable; boys' sizes are small, medium and youths'; men's sizes 34 ins. to 40 ins. (Be sure and state size). Per pair **50c**

**E1-5146.** Better quality, in men's sizes only, per pair..... **75c**

**E1-5148.** Best quality web, in men's sizes only, per pair..... **1.00**

**MEN'S CANVAS BELTS**

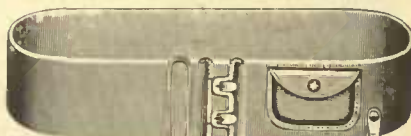

**E1-5162. Men's Canvas Belts**, 2 1/2 inches wide, with watch pocket attached, adjustable slide buckle. Sizes 30 to 40. Each **35c**

**E1-5164.** Same style, 3 inches wide, one watch pocket and two money pockets attached. Each..... **75c**



**E1-5169. Men's Black Ribbed Cashmere Socks**, sizes 10 to 11, 3 pairs for..... **25c**

**E1-5170. Men's Fine Quality Black Ribbed Cashmere Socks**, best English make, sizes 10 to 11, 3 prs. for **1.00** or per pr..... **35c**



**E1-5166. Men's Plain Black Cashmere Socks**, sizes 10 to 11, 3 pairs for..... **50c** or per pair..... **18c**

**E1-5167. Men's Plain Black Cashmere Socks**, per pair **25c**  
**E1-5168. Men's Cashmere Socks**, in black, tan or cardinal, sizes 9 1/2 to 11 1/2, 3 pairs for..... **1.00** per pair..... **35c**



**E1-5174. Men's Imported High Grade Fancy Cashmere Socks**, neat designs and stripes, embroidered in white, sky or red. This is exceptional value for this grade of sock, sizes 10 to 11, piece per pair..... **50c**



**E1-5173. Men's Imported Fancy Cashmere Socks**, embroidered in neat designs in all the new colorings for fall wear. We give this line special attention, and are sure we can satisfy you, sizes 10 to 11, 3 pairs for **1.00** per pair..... **35c**



**E1-5175. Men's Imported High Grade Fancy Cashmere Socks**, made from selected yarns of extra fine quality in the newest patterns, sizes 10 to 11, per pair..... **65c**

**E1-5176.** A still better quality, the best we can procure at this price, sizes 10 to 11, per pair..... **75c**



**E1-5177. Men's Plain Grey Merino Socks**, with elastic ribbed tops, good weight. This is an extra fine wearing and durable sock, which we can recommend at our price. Per pair **12c** and..... **15c**



**E1-5185. Men's Extra Heavy Ribbed Grey Wool Socks**, knit very close with ribbed tops. This is a sock that will stand lots of hard wear, and give the very best of satisfaction to the wearer, 3 pr. for..... **1.00** per pair..... **35c**



**E1-5179. Men's Plain Grey Wool Socks**, ribbed tops, good wearer, warm and very serviceable, our price, 3 pairs for..... **50c** per pair..... **18c**

**E1-5180. Men's Merino Socks**, a very good quality, medium weight merino sock, with ribbed tops, price, per pair..... **18c** **20c**



**E1-5183. Men's Heavy Ribbed "Arctic" Style Grey Wool Socks**, a very heavy, serviceable and warm sock can be used as an outside stocking. For rough wear this sock is unsurpassed at the price. Special value, per pair..... **25c**



**E1-5171. Men's Imported Irish Knit Socks**, made from selected worsted yarns, heavy ribbed in grey shades, also black, will give excellent wear. Sizes 10 to 11, per pair..... **25c**

**E1-5172.** Better quality, sizes 10 to 11 3 prs. for..... **1.00** per pair..... **35c**



**E1-5181. Men's Heavy Ribbed Grey Wool Socks**, very soft and warm. "Arctic style," ribbed tops, will give excellent wear, durable finish, and just the thing for heavy boots, our leader for years, per pair..... **20c**



**E1-5186. Men's Heavy Lumberman Socks**, in dark shades, finished at top with draw cord, special value, 3 pairs for..... **1.00** per pr..... **35c**

**E1-5187.** Better quality, finished with cord and tassel at top, per pr..... **65c** and **85c**



RARE NIGHT ROBE OPPORTUNITIES



FLANNELETTE

E1-5200. Men's Night Robes, made in our own factory from good medium weight English flannelette, collar attached, yoke, pocket and pearl buttons, felled seams, full sized bodies 54 inches long, in a variety of pink and blue stripes. Sizes 14 to 19. 50c



NATURAL WOOL

E1-5228. Fine Natural Wool Night Robes. These are unshrinkable, medium weight, made with collar attached, pearl buttons and pocket, large roomy bodies, 58 and 60 inches long, as cut. Sizes 14 to 19. 1.75  
E1-5229. Better quality, the "Stuttgarter kind". 2.50 and 3.00  
E1-5230. Merino quality, natural shade. Sizes 15 to 19. 1.00

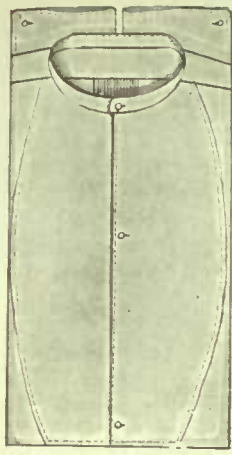

E1-5259. Fine imported White Dress Shirts, open back and front, cuffs attached or wrist bands, well made and perfect fitting. Sizes 14 to 18. 1.00

E1-5260. Better quality, cuffs attached only. 1.50

E1-5262. Fine imported White Laundered Shirts, open back and front, short bosom, 10 inches long, wrist bands only. Sizes 14 to 18. 1.00

E1-5266. Boys' Laundered White Shirts, open back, medium weight cotton, cuffs attached. Sizes 12 to 14. 50c  
Better quality. 75c

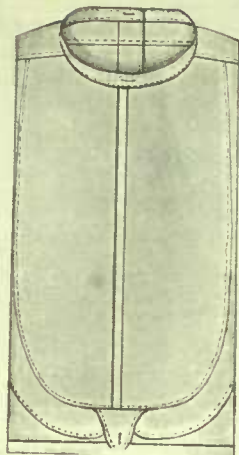

E1-5255. White Laundered Shirts. Fine smooth finished English cotton, open back, linen bosom, cuffs or wrist bands, full sizes and well proportioned bodies. Sizes 14 to 19. 1.00

E1-5256. Better quality, wrist bands only. Sizes 14 to 17. 1.25

E1-5257. White Laundered Shirts, strong cotton, open back, reinforced fronts, cuffs or wrist bands. Sizes 14 to 17 1/2. 50c

SUPERIOR QUALITY ALL THE WAY THROUGH



TWILLED COTTON

E1-5240. Men's White Twilled Cotton Night Robes, neatly trimmed or plain, collar attached, double stitched seams. Sizes 14 to 19. 50c

E1-5242. Men's Heavy White Twilled Cotton Night Robes, collar attached, gathered yoke, pearl buttons, full roomy bodies, 54 inches long. Sizes 14 to 19. 1.00



TWILLED COTTON

E1-5236. Men's Night Robes, collarless style, neatly trimmed made from fine white twilled cotton, felled seams, full sized bodies, 54 inches long. Sizes 14 to 19. 1.00

E1-5238. Made from fine white sateen, military collar neatly trimmed. Sizes 15 to 18. 1.50  
E1-5239. Same as above, but finer quality, in pale blue or white. 2.00

THE RESULT OF AN ENORMOUS PURCHASE



FLANNELETTE

E1-5204. Men's Night Robes. Made from good English flannelette, they are made with full sized bodies, 54 inches long, collar attached, yoke, pocket and pearl buttons, all seams double stitched, colors are plain white and assorted pink or blue stripes. Sizes 15 to 19. 75c



E1-5212. A special purchase of flannelette while in England, enables us to offer extra value in Men's Night Robes. It is a good medium weight flannelette, soft finish, well made, collar attached, yoke, double stitched, felled seams, full sized bodies, 54 inches long, pink or blue stripes. Sizes 14 to 19. 59c

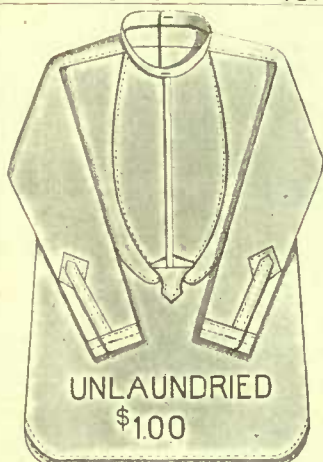

UNLAUNDRIED \$1.00

E1-5251. Men's Fine White Unlaundried Shirts, open back, linen bosom, cuffs or wrist bands, reinforced fronts, made from good medium weight English cotton, well made and best finish. Sizes 14 to 19. 75c  
Sizes 16 to 19 are made in stout men's sizes at the same price.

E1-5252. Our Best Quality Unlaundried White Shirts. They are a real good quality, made from heavy English cotton, 4-ply linen bosom, wrist bands, best finish. Sizes 14 to 18. Each. 1.00  
Sleeves 31, 33, 35 inches long. To get length measure from centre of shoulders to end of wrist band.

SUNDRIES  
E1-5270. Black Sateen Sleeve Protectors, elastic at both ends. Per pair. 15c  
E1-5271. Neck Bands, open back or open front. Sizes 14 to 18. 5c

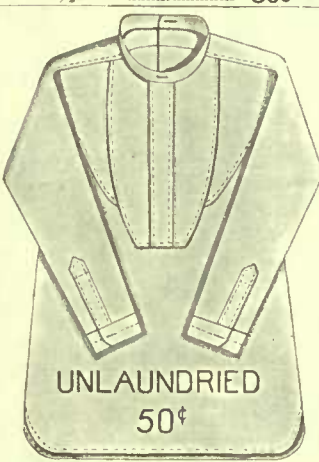

UNLAUNDRIED 50c

E1-5248. Our 50c Unlaundried White Shirt is the best value it is possible for us to offer for the money. It is made in large quantities in our own factory, fits properly and is well made, open back, linen bosom, cuffs or wrist bands, good medium weight cotton, well proportioned bodies, Sizes 14 to 19. 50c  
Sizes 16 to 19 are made in stout men's sizes.  
E1-5249. This is a cheaper quality of above, men's or boys', fine cotton, reinforced fronts, cuffs or bands. Sizes 12 to 16 1/2. 35c

SUNDRIES  
E1-5272. Unlaundried Cuffs for mending. Sizes 10, 10 1/2 and 11. Per pair. 10c  
E1-5274. Wrist Bands. Sizes 9 1/2 to 11. Per pair. 5c  
E1-5276. Bosoms for open back shirts. 10c

GOOD VALUES POPULARLY PRICED



FLANNELETTE

E1-5208. This number is better made than the ordinary night robe; it has a gore in each side; the skirt is 72 ins. around the bottom. They are made from heavy English flannelette, have collar attached, yoke, pocket and pearl buttons, felled seams, and are 56 inches long, in pink or blue stripe, as cut. Sizes 14 to 21. 1.00



E1-5216. Boys' Night Robes. Made from good heavy English flannelette, we make these in our own factory, so we know the price is right, and the bodies the right proportion; they have collar attached, in a variety of pink and blue stripes. Sizes 10 to 14. 50c

E1-5217. Boys' White Twilled Cotton Night Robes. Sizes 10 to 14. 50c



E1-5220. Pyjamas or Sleeping Suits. Made from heavy English flannelette, with military collar, combination frog and button fasteners, fly front on trousers, in a variety of neat and fancy stripes. Sizes 34 to 46 chest. 1.25

E1-5222. Same style as above, but better quality, soft finish, made from double warp flannelette, nice new stripes, in pink, blue or mixed colors. Sizes 34 to 50. Per suit. 1.50

E1-5223. Boys' Fine Flannelette Pyjama Sleeping Suits, made same style as the men's, military collar, frog fasteners neat stripes. Sizes 24 to 34. Per suit. 1.25



E1-5244. Men's Elderdown Bath or Lounging Robes, collar, two pockets and girdle, assorted patterns, in blue, grey, red, green, and other combinations of colors, small, medium and large sizes. 4.00

E1-5245. Men's Imported Elderdown or Blanket Bath or Lounging Robes, finished with large girdle, two pockets and collar, colors in blue, grey, red, green and brown effects, small, medium and large sizes, each. 5.00

E1-5246. Same style as above, finer quality. 6.50

E1-5247. Our Best Quality Wool Robes. 10.00



E1-5232. Men's Imported Bath Robes, in Turkish cran material, hood, girdle, 2 pockets, stripes and checks light and medium colors, 54, 60 and 62 ins. long, at. 2.50

E1-5233. Better quality, same style as above, in a large assortment of beautiful designs and colorings, 56, 60 and 62 ins. long. 4.00 and 5.00

E1-5234. Boys' Imported Elderdown or Blanket Bath or Lounging Robes, large collar and girdle, latest pattern in navy and white and red, grey and red and grey and white. Sizes to fit boys 6 to 16. 2.50



E1-5224. Pyjamas or Sleeping Suits. These are made from unshrinkable English flannel, military collar style, combination frog and button fasteners. Sizes 34 to 48. 2.50

E1-5225. Better qualities. Sizes 34 to 46. 3.00 and 4.00

E1-5227. Men's Fine Imported Sateen Pyjama Suits, best make and finish, military collar, frog fasteners, fly front on pants, plain white, tan, blue and helio. Sizes 34 to 44. Per suit. 3.00



# MEN'S HIGH GRADE SHIRTS AT POPULAR PRICES



**Beautiful Color Combinations**

**50¢** Each

**TWO EXTRAORDINARY SHIRT VALUES**

Each **75¢**

**We Offer You the Newest Designs**

**E1-5300. A Special Purchase** of a large quantity during the Mills' slack season enables us to offer extra value in Men's Neglige Shirts at 50c.; they are made from G-3 Corded Shirting material, laundered neck band and cuffs attached, full size in the bodies, all double sewn seams, in neat blue and white and black and white stripes, as shown in cuts, sizes 14 to 17½ at **50c**

**DO NOT FAIL TO GIVE SIZE**

**E1-5302. Our 75c. Line of Neglige Shirts** are well known because they are made from good fast washing shirting material, perfect fitting, well made throughout, separate or attached cuffs, in a large variety of the latest stripes. Blue and white and black and white are the big sellers. **75c** is Eaton's price for this quality of a shirt. Sizes 14 to 18.

**DO NOT FAIL TO GIVE SIZE**

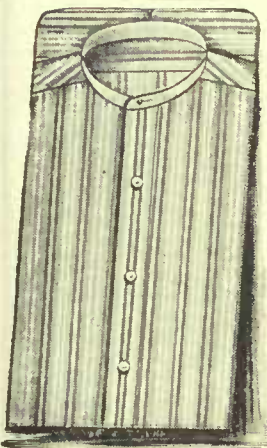

**E1-5304. Semi-Neglige Pleated Shirts.** These are some of the latest novelties for Fall wear, cuffs attached, all new and up-to-date patterns. Sizes 14 to 18..... **75c**

**E1-5305.** Same as above, finer quality, attached cuffs. Sizes 14 to 18..... **1.00**  
**Do Not Fail to Give Size**

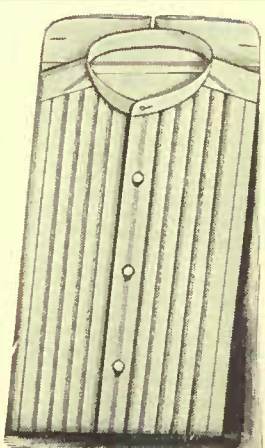

**E1-5306. Men's Imported High Grade Shirts.** These are the latest novelties in semi-neglige pleated shirts, imported direct from New York, superior finish, perfect fitting, cuffs attached. The patterns are the very latest creations in stripes and figures, sizes 14 to 18..... **1.25**  
**Do Not Fail to Give Size**

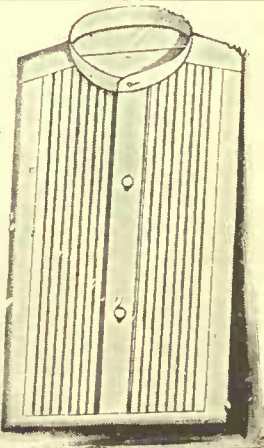

**E1-5308. Men's White Pleated Shirts,** made from fine quality cotton, large pleated front, eight pleats on each side of bosom, wrist bands only, 14 to 17½..... **75c**  
**E1-5309.** Better quality, coat style, sizes 14 to 18..... **1.00**  
**Do Not Fail to Give Size**



**E1-5310. Neglige Shirts.** Made from fine shirting material separate or attached cuffs, well proportioned bodies, in a large assortment of correct patterns for Fall and Winter. When ordering describe the pattern you would like. Sizes 14 to 18. **1.00**  
**E1-5311.** Stout men's sizes same as above. Sizes 15½ to 19. **1.00**

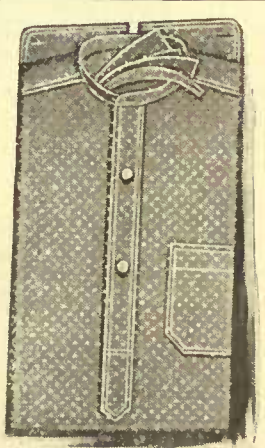

**E1-5312. The Railroad Shirt.** Made from a navy blue percale, guaranteed fast indigo blue, with two separate turn down collars, cuffs attached and pocket, full sized bodies, navy blue with stripe, or navy blue with white polka dot. Sizes 14 to 18..... **75c**  
**Do Not Fail to Give Size**

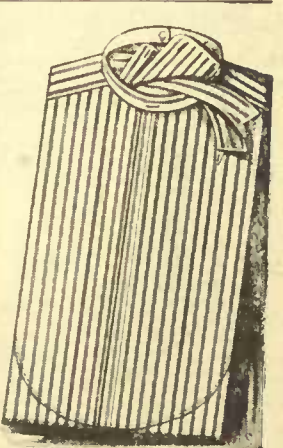

**E1-5314. Open Back Colored Shirts,** with two separate turn down collars and separate cuffs, neat fancy stripes in medium colors. Sizes 11 to 18..... **75c**  
**Do Not Fail to Give Size**

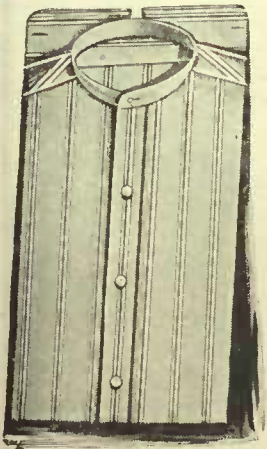

**E1-5316. Men's Neglige Shirts.** Fine Madras, zephyr and the best cambric materials, coat style, separate or attached cuff. Imported direct from New York, therefore you can depend on getting the very latest creations in patterns and colors, such as fancy stripes and figured effects. Sizes 14 to 18..... **1.25**  
Better quality, same style as E316 at..... **1.50**  
**Do Not Fail to Give Size**

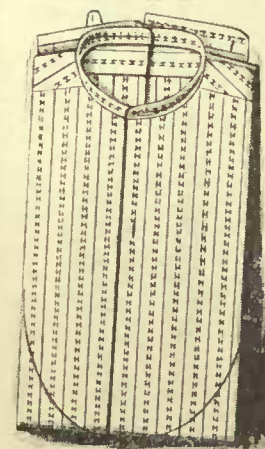

**E1-5317. Laundered Shirts.** They are open back and front, separate or attached link cuffs, superior finish, made from good shirting material in the latest patterns and colors, sizes 14 to 18..... **75c**  
**E1-5318.** Better quality..... **1.00**  
**E1-5319.** Stout men's, as above sizes 15½ to 19..... **1.00**  
**Do Not Fail to Give Size**

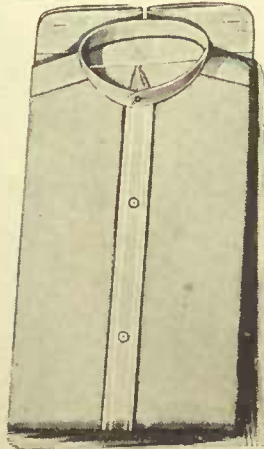

**E1-5320. Men's Plain Blue Chambray Shirts.** Neglige style, separate or attached cuffs, the popular blue color, pearl buttons, double stitched seams. This is a shirt that we sell large quantities of, sizes 14 to 18..... **75c**  
**Do Not Fail to Give Size**

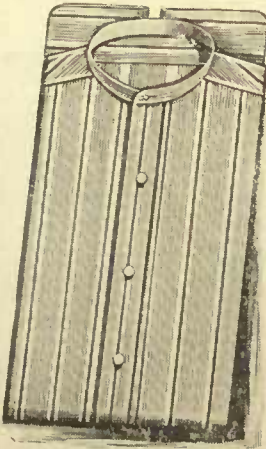

**E1-5322. Men's High Grade Shirts.** These are some of the best shirts we can buy; they are equal to custom made, neglige coat style, attached cuffs. In selecting from this number, you are selecting from the best the New York manufacturers have to offer; they are plain and fancy stripes, in the latest color combination for 1909. Sizes 14 to 17..... **2.00 2.50 3.00**



**E1-5324. Men's or Boys' Neglige Shirts.** They are made from fine shirting material, small cuffs attached, well made, fast washing colors, in a large assortment of stripes and figures, in the correct colors for Fall and Winter wear. Sizes 12 to 17½..... **50c**  
**Do Not Fail to Give Size**

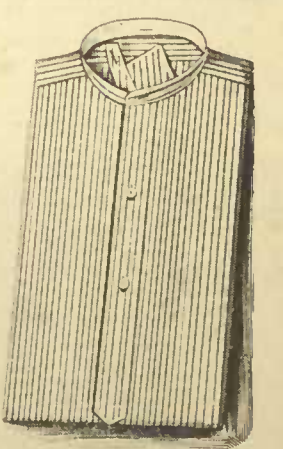

**E1-5326. Men's or Boys' Neglige Shirts,** made from fine colored cambric, separate turn down collar, cuffs attached, neat stripes in medium and light colors, sizes 12 to 17½..... **50c**  
**Do Not Fail to Give Size**



# MEN'S SWEATERS AND JACKETS—THE SATISFACTORY KIND



**GREAT VALUE**  
**1<sup>00</sup>**

**E1-5400. Men's Heavy Wool Wescut Sweaters**, close ribbed cuffs and skirt, collar will button close up around throat or lay back as in cut, colors are navy blue or grey with colored collars, our leader, medium sizes only, each **1.00**



**SPECIAL PRICE**  
**75<sup>c</sup>**

**E1-5402. Men's Buttoned Coat Sweaters**, close ribbed cuffs and skirt, colors are plain grey, grey with cardinal, green or navy trimmings down front, also navy blue with cardinal trimmings, medium sizes only, our special price, each **75c**

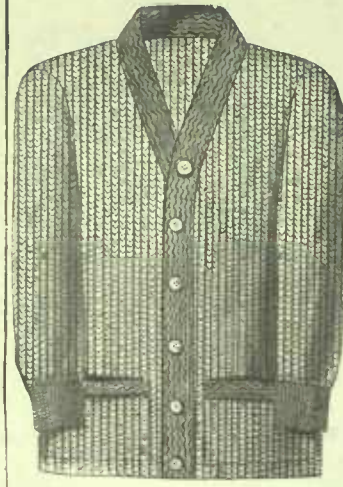

**EXCELLENT QUALITY**  
**1<sup>25</sup>**

**E1-5404. Men's Buttoned Coat Sweaters**, with two pockets, and ribbed cuffs, colors are plain navy blue or grey, also plain grey bodies with cardinal green, maroon or navy blue trimmings down front, small medium or large sizes, a garment we can recommend, special price, each **1.25**

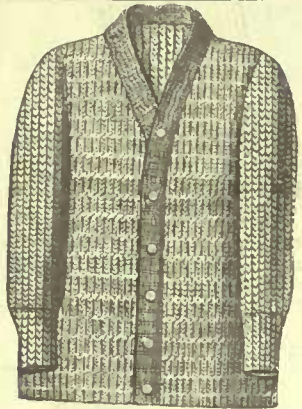

**E1-5418. Men's Buttoned Coat Sweaters**, hand made, close ribbed cuffs, colors are navy blue, grey or brown, sizes 36 and 38 only, each **2.50**

**E1-5420. Better quality, grey or white, each **3.00****

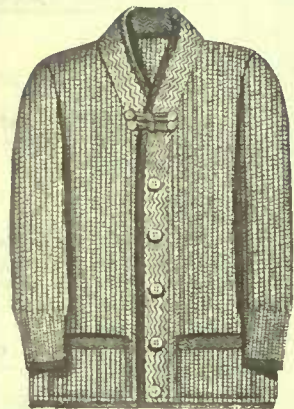

**E1-5432. Men's Buttoned Sweater Coats**, with two pockets, close ribbed cuffs, colors are navy blue, grey, green or tan, small, medium or large sizes, each **2.50**

**E1-5434. Better quality, "Knit-to-fit" make, grey or heather each **4.50****



**E1-5414. Men's Buttoned Coat Sweaters**, close ribbed cuffs, colors are navy blue, grey or maroon, sizes small, medium or large, each **1.50**

**E1-5416. Better quality in navy blue or grey, same sizes, each **2.00****



**E1-5415. Men's Cardigan Stitch Buttoned Sweater Coats**, close ribbed cuffs, colors are navy blue or grey, small, medium or large sizes, the best value we can procure, each **1.00**

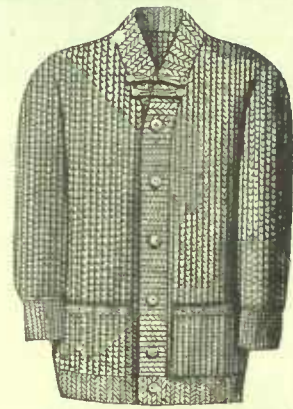

**E1-5430. Men's Buttoned Sweater Coats**, with two pockets, close ribbed cuffs, colors are navy blue, grey or maroon, small, medium or large sizes, each **1.50**



**E1-5450. Men's Imported Fancy Wool Sweaters**, double collar, close ribbed cuffs, and skirt, navy blue, black or cardinal, with neat stripes, small, medium and large sizes, each **1.25**

**E1-5452. Better quality, same colors, each **1.50****

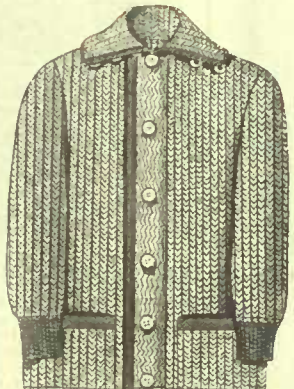

**E1-5422. Men's Buttoned Sweater Coats**, with a wescut neck, will button close up around throat, with two pockets, close ribbed cuffs, colors are navy blue, grey or maroon, small, medium or large sizes, each **2.00**

**E1-5424. Better quality and heavier, "Varsity" coat, each **3.00****



**E1-5410. Men's Extra Heavy All Wool Wescut Sweaters**, close ribbed cuffs and skirt, colors are navy blue, grey, or Khaki, medium sizes only, each **2.00**

**E1-5412. Better quality, "Knit-to-fit" make, each **4.00****

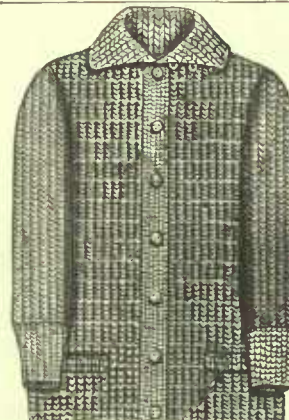

**E1-5426. Men's Buttoned All Wool Sweater Coats**, made with a wescut collar that will button close around throat, colors are navy blue, grey or royal blue, two pockets, sizes 36 or 38, each **3.50**

**E1-5428. Better quality, "Knit-to-fit" make, four pockets, in heather shades only, each **5.00****



**E1-5406. Men's Heavy Wool Wescut Sweaters**, close ribbed cuffs and skirt, colors are navy blue, white or grey, medium sizes only, each **1.25**

**E1-5408. Better quality, in navy blue or grey, each **1.50****



**E1-5442. Men's Heavy Wool Sweaters**, deep roll collar, close ribbed cuffs, raked skirt; colors are plain navy blue, black or cardinal, medium sizes only. Our special for years, each **1.00**

**E1-5444. Better quality, in navy blue, grey, cardinal or brown, each **2.00****



**E1-5454. Men's Imported Cashmere Jerseys**, 6 inch collar, plain navy blue, or navy blue with striped collar and cuffs, sizes 34 to 42, each **1.25**

**E1-5456. Better quality, same style and sizes, each **2.00****



**E1-5436. Men's Heavy Wool Sweaters**, deep roll collars, close ribbed cuffs and skirt, fancy striped bodies, navy blue and grey with fancy stripes, medium sizes only **1.25**

**E1-5437. Better quality, same style, each **1.50****

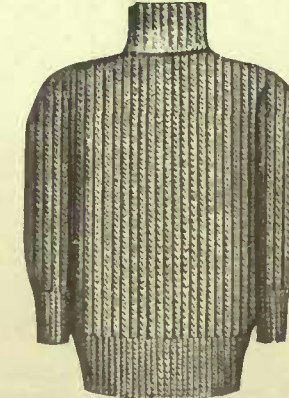

**E1-5446. Men's Heavy All Wool Hand-made Sweaters**, deep roll collar, close ribbed cuffs and skirt; colors are plain navy blue, black, white cardinal or grey. Sizes 34 to 42, each **2.50**

**E1-5448. Best quality "Knit-to-fit" make; ext a heavy, navy blue, black or grey, each **5.00****



**E1-5438. Men's Heavy All Wool Hand-made Sweaters**, deep roll collars, close ribbed cuffs and skirt; colors are navy blue, black cardinal, white or green, with assorted colored collar, cuffs and skirt. Sizes 36 to 42, each **2.00**

**E1-5440. Better quality, "Knit-to-fit" make, black, navy blue or grey, each **4.50****



High Grade in Material,  
Workmanship and Finish

# MEN'S CARDIGAN JACKETS

A Big Saving on Every  
Line. Try Us and See



**75c** Excellent Value at this Saving Price  
E1-5500. Men's Imported Cardigan Jackets, English make, mohair binding 2 pockets cuffs to button heavy quality, black only, sizes 36 to 38 only ..... 75c  
**DO NOT FAIL TO STATE SIZE**



**1.00** An Excellent Jacket for Winter Wear  
E1-5504. Men's English Cardigan Jackets, elastic knit, mohair binding, two pockets, a warm winter garment, black or seal brown, sizes 34 to 40..... 1.00  
E1-5505. Better quality same style, in sizes 34 to 42 at ..... 1.25  
**DO NOT FAIL TO STATE SIZE**



**1.50** Worst Finish Cardigan Jacket  
E1-5506. Men's Fine Imported English Cardigan Jackets, fine elastic stitch, mohair binding worsted finish, black or seal brown, this is a big seller with us, sizes 34 to 44 at..... 1.50  
E1-5507. Better quality, sizes 34 to 44 at ..... 2.00



**2.50** For this Fine Imported Jacket  
E1-5508. Fine Imported Worsted Finish Cardigan Jackets, elastic stitch, best finish, a warm comfortable garment in black or seal brown, sizes 34 to 44 at ..... 2.50  
E1-5509. Special sizes for stout men. Same style as 5508 black only, sizes 46 to 50 at ..... 2.50



**3.00** Elastic Knit Imported Wool  
E1-5510. Men's Finest Imported Wool Cardigan Jackets, fine elastic stitch, worsted finish, cuffs to button each one in a separate box black only sizes 34 to 44 at ..... 3.00  
E1-5511. Best quality as 5510, sizes 34 to 44 at ..... 4.00

## BOYS' KNIT JACKETS, SWEATERS AND SHIRTS

**50c** THE PRICE IS RIGHT  
THE QUALITY IS RIGHT  
THE FINISH IS RIGHT



E1-5515. Boys' Heavy Sweaters, deep collars, close ribbed cuffs and skirt plain navy blue or cardinal with stripes on collar sizes to fit 4 to 14 years each. 50c

E1-5517. Better quality colors navy blue, cardinal plain white or grey same sizes, each ..... 75c

E1-5519. Best quality, with striped collar, cuffs and skirt, same colors and sizes. each... 1.00  
**PLEASE STATE AGE**



E1-5532. Boys' Wescut Sweaters will button close up around throat, or will open and collar lay back, close ribbed cuffs and skirt colors are navy blue, white, grey or cardinal, sizes to fit 4 to 14 years, each ..... 75c



E1-5540. Boys' Imported Fancy Wool Sweaters, buttoned on shoulder, neat combinations of navy blue, cardinal or black, sizes to fit 8 to 12 years, each ..... 75c

E1-5542. Better quality, same colors, to fit boys 4 to 14 years, each 1.00

A BIG SPECIAL VALUE IN A  
BOY'S FINE HIGH GRADE  
IMPORTED WORSTED JERSEY

**75c**

E1-5544. Boys' Imported Worsted Jerseys, 2-inch collar closeribbed cuffs hem on bottom of skirt; colors are navy blue or cardinal, with stripes on collars and cuffs, sizes 22 to 32, each ..... 75c

E1-5546. Same style, in all wool cashmere; colors are navy blue or black, sizes 22 to 32, each ..... 1.00

E1-5548. Best quality of cashmere in same style, navy blue, with striped collars and cuffs or plain navy blue, sizes 21 to 32, each ..... 1.25  
**PLEASE STATE AGE**



E1-5536. Children's Buster Brown Jackets, with belt close ribbed cuffs, colors are navy blue with cardinal, or cardinal with navy blue trimmings, sizes to fit 2 to 6 years, each ..... 75c  
**DO NOT FAIL TO STATE AGE**



E1-5530. Best quality, all wool, Boys' Buttoned Coat Sweaters, with 2 pockets, colors navy blue, cardinal or grey, sizes to fit 10 to 15 years, each ..... 2.00

E1-5524. Best quality, grey or brown, each ..... 2.50



E1-5520. Boys' Buttoned Coat Sweaters, close ribbed cuffs, colored trimmings down front, grey or navy blue, sizes to fit 10 to 15 years, each ..... 50c

E1-5522. Better quality, same colors and sizes, each ..... 75c



E1-5525. Boys' Buttoned Coat Sweaters, with 2 pockets, close ribbed cuffs, colors are grey or navy blue, with colored trimmings down front, sizes to fit 10 to 15 years, each ..... 1.00

E1-5528. Better quality ..... 1.50



E1-5538. Children's Buster Brown Jackets, with belt of same material, all wool, buttons up close around throat, colors are navy blue with cardinal, or cardinal with navy blue trimmings, sizes to fit 2 to 8 years, each ..... 1.00

### BOYS' SHIRTS

E1-5570. This is an excellent value in a Boy's Shirt, made from medium quality flannelette, may be had with the collar attached or with the plain neckband, comes in assorted blue, pink or grey stripes, sizes 10 to 14. Price, each ..... 25c

E1-5571. Boy's Shirt made from a good grade of English flannelette. Collar is attached, has yoke, is double stitched, making it strong and durable. Colors are assorted, stripes, sizes 12 to 14. Price, each ..... 35c

E1-5572. This Boy's Shirt is made of a high grade Ceylon finished flannelette, exceptionally well finished may be had with collar attached or plain neckband. Patterns are neat stripes, sizes 12 to 14. Price each ..... 50c  
**DO NOT FAIL TO STATE SIZE**



### THE QUALITY IS DEPENDABLE

E1-5574. Boys' Unshrinkable Shirts, made of grey flannel, very warm and an ideal shirt for cold weather, has collar attached or plain neckband, finished with yoke and double stitched seams, a well made shirt in every way, and one that can be depended upon to give satisfactory wear, color grey only, sizes 12 to 14. Each 60c

E1-5575. Boys' Navy Blue Flannel Shirts, well made, neatly finished. We can give you this shirt with collar attached or with sateen neckband, finished with pocket and pearl buttons, double stitched seams throughout, sizes 12 to 14. Price each ..... 75c  
**DO NOT FAIL TO STATE SIZE**

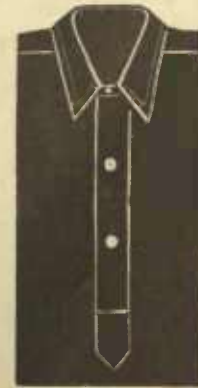

### PRICES RIGHT

E1-5578. Boy's Shirt, made from an excellent quality black sateen, medium weight and finished in the best possible manner, made with yoke, has attached collar and felled seams. If you want a good big value in a shirt for the boy we can recommend this one fully, sizes 12 to 14. Price, each ..... 50c

E1-5579. Boys' Working Shirts, made from a good grade of drill, collar is attached. This shirt is strongly made and will give excellent wear. The color is black with narrow white stripes, sizes 12 to 14. Price, each ..... 50c  
**DO NOT FAIL TO STATE SIZE**





**50c** A GOOD EXAMPLE OF REAL, GENUINE, WORTH-WHILE ECONOMY

**E1-5600. Eatonia Drill Working Shirts,** made from good strong black drill, with small white stripe collar attached, double yoke, reinforced around front of arm holes, all double stitched, felled seams, full sized bodies, no need to wear skimpy shirts, that bind and tear. The Eatonia drill shirt wears and washes without ripping, splitting or fraying. Farmers, mechanics, engineers, firemen, painters, railroad laborers, everyone who works is interested in the Eatonia drill work shirt; it gives service and comfort long after you have had your money's worth. This is a good shirt at the price of a common one. State sizes. Sizes 14 to 18. Price each..... **50c**  
**DO NOT FAIL TO STATE SIZE.**

**75c** VALUE IS THE TRUE TEST OF CHEAPNESS. WE PROVE IT HERE

**E1-5604. Men's Grey Flannel Shirts,** made in our own factory, which is an absolute guarantee as to material, make, fit and finish. It is not an experiment but a shirt we have been making for some time, and it has given the best of satisfaction in every respect. It is made from grey union, unshrinkable flannel, and is designed like a high priced shirt, with yoke and pearl buttons, all seams are double stitched, has attached collar, or plain neck band. This is without exception one of the best values we have ever listed. Every penny of price represents intrinsic worth, there being only one small profit between the maker and you. State size. Sizes 11 to 13. Price each..... **75c**  
**DO NOT FAIL TO STATE SIZE.**



**A PRICE PROOF OF THE MANY SAVING OPPORTUNITIES WE AFFORD**

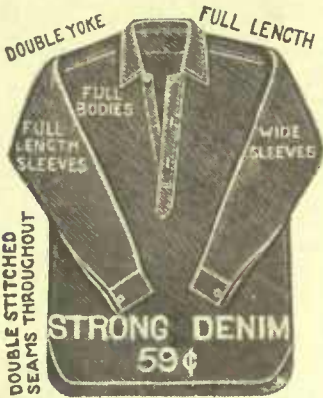

**E1-5608. 59-cent Heavy Black Denim.** This is a shirt we can recommend for hard wear, it is made from same material as denim overalls is strongly made, having double yoke, all seams double sewn, full sized body, collar attached. State size. Sizes 14 to 18. **59c**



**E1-5612. Navy Blue Flannel Shirt,** made in our own factory, collar attached, best make and finish. If you want a navy blue flannel shirt this one will please you. State size. Sizes 14 to 18. Price each..... **1.00**

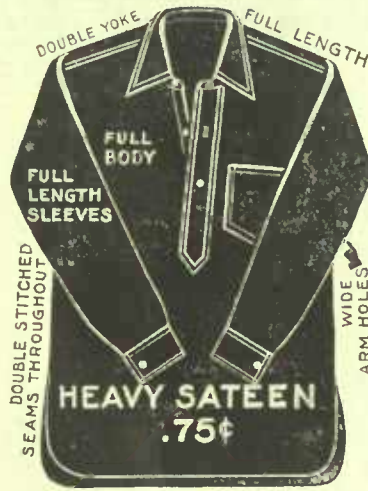

**E1-5616. Heavy Black Sateen Shirt,** best make and finish, collar attached, double yoke, large full bodies, double stitched, felled seams, finished with gussets, it is the best shirt we can possibly give you for the money; handling such large quantities is one reason why we offer such value. State size. Sizes 14 to 18. Price each..... **75c**

**NO SHREWD BUYER WILL LET THIS OPPORTUNITY PASS**

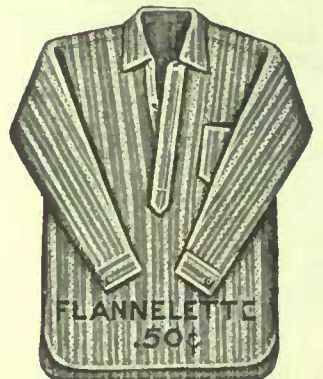

**E1-5620. Men's Flannelette Shirts** made from good weight English flannelette collar attached or plain neckband, all seams double stitched, assorted blue, grey or pink stripes. State size and color. Sizes 14 to 18. Price each..... **50c**  
**E1-5622. Cheaper quality.** Sizes 14 to 17. **25c**



**E1-5624.** This is one of our big sellers. **Navy Blue Flannel Shirts,** unshrinkable, collar attached or sateen neckband, extra well made throughout. State sizes. Sizes 14 to 18. Price each..... **1.25**  
**E1-5626.** Our best quality, same as above, collar attached only. Sizes 14 to 18. Price each..... **1.50**



**E1-5628. Men's Plain Grey Flannel Shirts,** good weight unshrinkable flannel, collar attached or neck bands, seams double stitched, yoke pocket and pearl buttons. State sizes. Sizes 14 to 19. Price each..... **1.00**  
**E1-5630.** Better quality English military flannel, steel grey shade, collar attached only. Sizes 14 to 18. Price each..... **1.50**



**E1-5632.** This is a very popular shirt, unshrinkable grey flannel, two separate turn down collars with every shirt, good full bodies, best make and finish. State size. Sizes 14 to 18. Price each..... **1.00**



**E1-5636. Men's Shirts,** made from medium weight sateen, collar attached, felled seams, yoke, fast dye, our standard line. State size. Sizes 14 to 18. Price each..... **50c**  
**E1-5638.** Our best quality as above made from heavy sateen, best make and finish. Sizes 14 to 18. Price each..... **1.00**

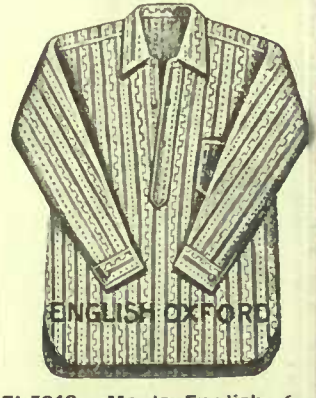

**E1-5640. Men's English Oxford Working Shirts,** collar attached, or neck band, yoke, double sewn seams, a strong serviceable shirt, assorted stripes. State size. Sizes 14 to 18. Price each..... **75c**

**WITH VALUES LIKE THIS IT IS WISE TO BUY AND UNWISE TO WAIT**



**1.25**

**E1-5644. Neat and Fancy Striped English Flannel Shirts,** reversible collar attached. These are unshrinkable flannel and are well made. It is a standard line with us. State size. Sizes 14 to 19. Price each..... **1.25**  
Better quality with collar attached or plain neck band, assorted stripes. Sizes 14 to 18 at..... **2.00**  
**DO NOT FAIL TO STATE SIZE.**



**E1-5648.** A special purchase of **Men's Heavy Navy Blue Fleece Lined Top Shirts** enables us to offer these special values. They have attached collars, medium sizes..... **50c**  
**E1-5650.** Better line, heavier quality. medium sizes..... **75c**



**E1-5652. Men's Heavy Navy Blue Knit Top Shirts,** laced or button fronts, medium sizes..... **50c**  
**E1-5654. Our Best Line Wool, Plain, Navy Blue or Mottled Shirts,** medium sizes..... **75c**

**DON'T TURN A DEAF EAR TO A PRICE CALL LIKE THIS**

**50c**

**E1-5656. Men's Working Shirts,** made from English Oxford, collar attached or neck bands. This is a serviceable working shirt, and is one of our best sellers, medium colors in neat stripes. State size. Sizes 14 to 18..... **50c**  
**DO NOT FAIL TO STATE SIZE.**

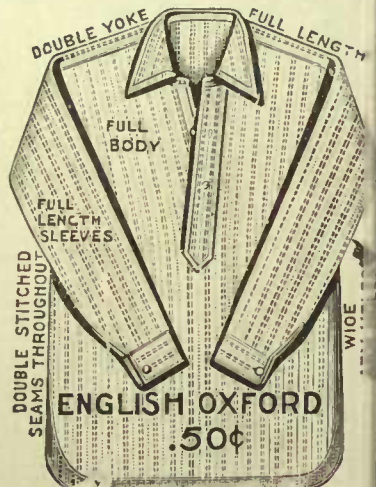







# MEN'S WINTER UNDERWEAR AT ECONOMY PRICES

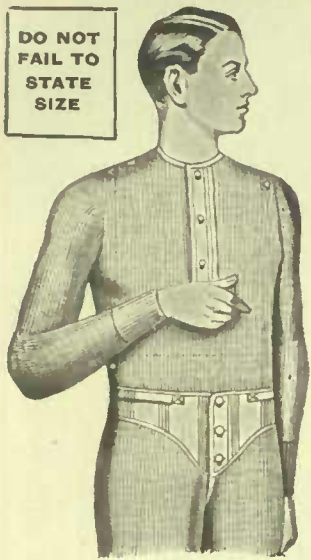

**WOLSEY UNSHRINKABLE**  
**E1-5800.** Natural wool, unshrinkable underwear. English make, single breasted, light winter weight, beige trimmings. Sizes 34 to 46. Each garment..... **1.25**  
**WOLSEY NATURAL WOOL**  
**E1-5802.** Winter weight, double breasted, full fashioned, unshrinkable, soft fini. h.  
 Shirts sizes 34 to 41..... **1.50**  
 Drawers to match, 32 to 42..... **1.50**  
 Sizes 46, 48 and 50 ..... **2.00**



**NATURAL WOOL, EXTRA FINE QUALITY**  
**E1-5804.** Wolsley heavy winter weight, double breasted, best finish, made from superior wool, natural color, shirts or drawers. Sizes 34 to 46. Each garment..... **2.00**  
**HEAVY DOUBLE BREASTED**  
**E1-5806.** Heaviest quality Wolsley brand, natural wool, soft and warm, double breasted, unshrinkable natural shade. Sizes 34 to 46. Each garment..... **2.50**



**DOUBLE BREASTED, BACK AND FRONT**  
**E1-5808.** Heavy natural wool, Wolsley make. The drawers are double across the back, unshrinkable, best make and finish, natural shade. Sizes 34 to 46. Each garment **2.00**  
**MEDIUM DOUBLE BREASTED**  
**E1-5809.** Then we have fine medium-weight Wolsley brand, double breasted only. Sizes 34 to 46. Each garment **2.00**

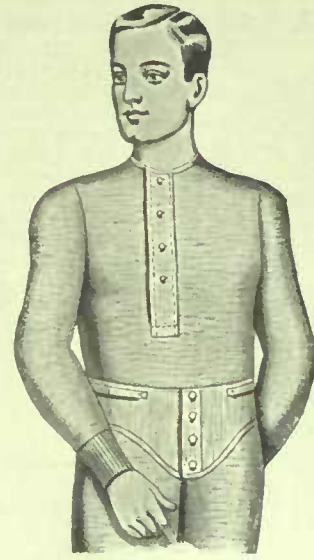

**STUTTGARTER UNSHRINKABLE**  
**E1-5812.** Stuttgarter natural wool underwear, single breasted, spring and fall weight, natural color, best finish, this garment has some cotton in it, which makes it more durable and unshrinkable. Sizes 31 to 42. Each **1.00** 44 to 50. Each **1.25**  
**FINE SILK UNDERWEAR**  
**E1-5814.** Fine elastic ribbed silk underwear, heavy quality, best finish, in plain cream shade. Sizes 31 to 44. Each garment **4.00**

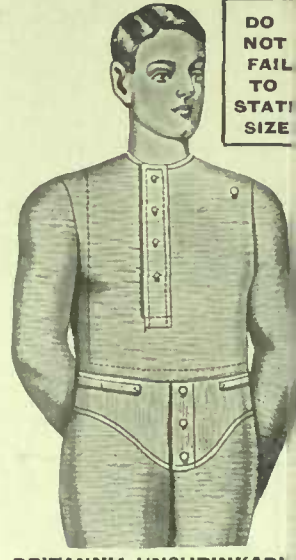

**BRITANNIA UNSHRINKABLE UNDERWEAR**  
**E1-5815.** A very large purchase made during the manufacturing slack season has enabled us to you a garment of real good value list at a price usually asked goods of much inferior quality. shirt and drawers are of English make, they are natural color, of medium winter weight and double breasted, beige facings pearl buttons. Sizes 34 to 44. Each garment.....

**TURNBULL'S UNDERWEAR**  
**E1-5820.** Turnbull's 16 Gauge Heavy Scotch Wool Underwear, double breasted, unshrinkable, full-fashioned, best finish, natural color  
 Shirts 34 to 42..... **1.25**  
 Drawers to match, 32 to 40..... **1.25**  
 Shirts, large sizes, 44 to 50..... **1.50**  
 Drawers, large sizes, 42 to 50..... **1.50**

**E1-5822.** Turnbull's 20 Gauge Heavy Natural Wool, double breasted, unshrinkable, full-fashioned, soft finish, natural color.  
 Shirts 34 to 42..... **2.00**  
 Drawers to match, 32 to 40..... **2.00**  
 Shirts, large sizes, 44 to 50..... **2.50**  
 Drawers " " 42 to 50..... **2.50**  
**E1-5823.** Belfast Irish Linen Mesh Underwear is strongly recommended by physicians for its hygienic advantages. Winter weight, natural color. Sizes 34 to 46 Shirts or Drawers..... **2.00**

**EXCEPTIONAL VALUE HERE**  
**E1-5824.** Heavy Elastic Ribbed Scotch Wool Warm Winter Underwear, made from pure soft wool; double breasted light natural shades, does not shrink.  
 Shirts, sizes 34 to 44..... **1.00**  
 Drawers to match, 32 to 42..... **1.00**  
**E1-5825.** Shetland Wool Underwear, English make heavy quality, unshrinkable, double breasted close-ribbed skirt and ankles, an extra thread woven in at the seat, knees, elbows, Shetland shade.  
 Shirts, sizes 34 to 46..... **1.00**  
 Drawers to match, 32 to 44..... **1.00**

**SUNDRIES**  
**E1-5828.** Chamols Underwear. Shirts or drawers made from best quality. Chamols  
 Shirts sizes 34 to 44..... **5.00**  
 Drawers to match, sizes 32 to 42 **5.00**  
**E1-5829.** Chamols Vest.—Scarlet bannel, chamols lined vest. Sizes 34 to 44..... **2.00**  
**E1-5830.** Men's Protectors—Chamois lined chest and back protectors.  
 Sizes 10 x 6..... **75c**  
 " 13 x 11..... **1.00**  
**E1-5831.** Body Belts—Chamois lined body belts.  
 Sizes 32 to 44..... **1.00**  
**E1-5832.** Body Bands. Natural Wool, fine ribbed stich, well shaped. Small medium & large sizes. **50c**  
 Better quality..... **75c**  
**E1-5833.** Knee Warmers—Men's elastic knit natural wool, properly shaped, small, medium and large sizes. Per pair..... **75c**  
**E1-5834.** Woolen Night Caps—Fine elastic knit. Small, medium, and large sizes..... **50c**

**DO NOT FAIL TO STATE SIZE.**  
**E1-5844.** Boys' Unshrinkable Medium Weight Shetland Wool Underwear. These have a small percentage of cotton carried with the wool; double breasted, pearl buttons, fine ribbed cuffs, skirt and ankles, dark natural shade.  
 Shirts—Sizes 21 and 24 at..... **35c**  
 Shirts—Sizes 26 and 28 at..... **45c**  
 Shirts—Sizes 30 and 32 at..... **55c**  
 Drawers same prices as shirts.

**Do not fail to state age of boy when ordering . . .**  
**E1-5848.** Boy's Fine Natural Wool Combination Suits, medium winter weight, unshrinkable, soft finish, natural color, Sizes 22 to 32. Per suit..... **1.25**  
**E1-5849.** Our Best Quality, fine imported make. Per suit..... **1.50**

**Tell your neighbors of the excellent values in EATON'S Catalogue . . .**  
**E1-5852.** Boys' Underwear made from fine natural wool, with a small percentage of cotton, unshrinkable good winter weight; shirts are double breasted and double back; drawers are double across the back, natural color  
 Shirts—Sizes 22 and 24 at..... **50c**  
 Shirts—Sizes 26 and 28 at..... **60c**  
 Shirts—Sizes 30 and 32 at..... **70c**  
 Drawers to match same price as shirts

**COMBINATION . . . UNDERSUITS . . .**  
**E1-5836.** Fine Elastic Ribbed Combination Suits, wool with small percentage of cotton, medium winter weight, single breasted finish, natural shade.  
 Sizes 34 to 44, per suit..... **2.00**  
**E1-5837.** Better Quality, Knit-fit, all wool, double breasted  
 Sizes 34 to 44, per suit..... **3.00**  
**E1-5838.** Knit-to-fit Heavy Elastic Natural Wool Combination Suits, double breasted, warm winter weight, knit-to-fit  
 Sizes 34 to 44, per suit..... **4.00**  
 Extra heavy quality, per suit..... **6.00**  
**E1-5839.** Wolsley Natural Wool Combination, regular winter weight, unshrinkable, natural full-fashioned,  
 Sizes 34 to 44.....

**DO NOT FAIL TO STATE SIZE.**  
**E1-5856.** Boys' Fleece Lined Underwear, soft heavy Fleece, overlapped seams, winter weight, fawn color.  
 Shirts—Sizes 22 to 32 at..... **25c**  
 Drawers—Sizes 22 to 32 at..... **25c**  
**E1-5857.** Better quality, a little heavier.  
 Shirts—Sizes 22, 24, and 26 at..... **30c**  
 Shirts—Sizes 28, 30 and 32 at..... **35c**  
 Drawers same price as shirts.

**Excellent Values**  
**E1-5860.** Boys' Medium Weight Shetland Wool Undershirts, single breasted, soft finish, unshrinkable, "Pen Angle Brand."  
 Shirts—Sizes 22, 24, 26 at..... **50c**  
 Shirts—Sizes 28, 30, 32 at..... **65c**  
 Drawers same price as shirts.

**In Boys' Underwear**  
**E1-5854.** Boys' Heavy Quality Scotch Wool Undershirts, with a small percentage of cotton, which makes them unshrinkable, double breasted, winter weight. A garment we can recommend.  
 Shirts—Sizes 22, 24, 26 at..... **30c**  
 Shirts—Sizes 28, 30, 32 at..... **45c**  
 Drawers same price as shirts.

**E1-5866.** Boys' Wool and Cotton Mixed Underwear, regular winter weight, unshrinkable, shetland shade.  
 Shirts—Sizes 22, 24, 26 at..... **25c**  
 Shirts—Sizes 28, 30, 32 at..... **35c**  
 Drawers same price as shirts.

**DO NOT FAIL TO STATE SIZE.**  
**E1-5870.** Boys' Fine Imp Natural Wool Unders double breasted, medium winter weight, natural color, unshrinkable  
 Shirts—Sizes 22 to 32 at..... **25c**  
 Drawers to match, 22 to 32 at..... **25c**  
**E1-5871.** Better quality, fine wool.  
 Our best quality a little heavier softer finish, each garment.....



# MISCELLANEOUS WATCHES—PARLOR AND ALARM CLOCKS

## REAL GUN METAL CASE

00 15 Jewelled 5.00  
Movement



S1-92101. This little 00 size Ladies' Gun Metal Watch, which is the smallest standard size made, is illustrated showing both face and movement. The movement which is a 15 jewelled nickel, is thoroughly modern, having steel exposed winding wheels, a sure indication of an up-to-date model. It is perfectly made, a dependable timekeeper, protected from dust by a double

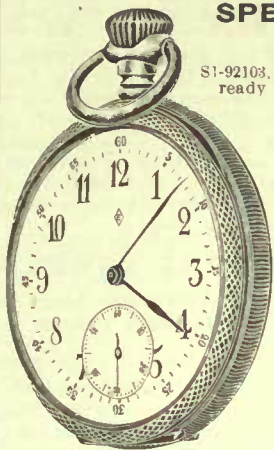

## SPECIAL SILVER WATCH

Unequalled Value

S1-92103. Special arrangements, vast advance orders, ready cash have been the means of securing this special real silver watch at a price reduction enabling us to catalogue it at a quotation which means a large saving to the buyer. This watch does not come to you laden with profits of intervening jobbers, but only our modest and just percentage is attached to the manufacturer's small price. We are confident that, for the moderate price of 4.65, there is no silver watch in Canada that can beat it. The movement is modeled after a modern design, has 15 jewels and warranted to be a time-piece that can be depended upon thoroughly for accuracy. It is

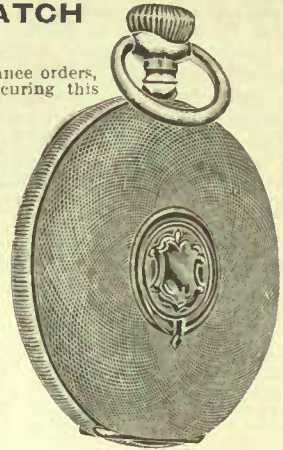

the model illustrated, perfectly and finely finished and fitted in a warranted sterling silver case, engine turned design, open face only. Our special price 4.65

## THIS WATCH IS GUARANTEED

2 YEARS 2 6.00

S1-92105. A modest silver case and an accurate movement. 6.00 for a 7 jewelled EATON movement in a sterling silver case and the buyer protected from any expense of repairs for the period mentioned (except breakages of jewels, pivots and balance staffs which are not guaranteed in any watch). Such modern improvements as exposed winding wheels, compensating balance and Breguet hair spring which are found in all of the higher jewelled movements are contained in this watch. It is the popular O size with engine turned case. Price 6.00

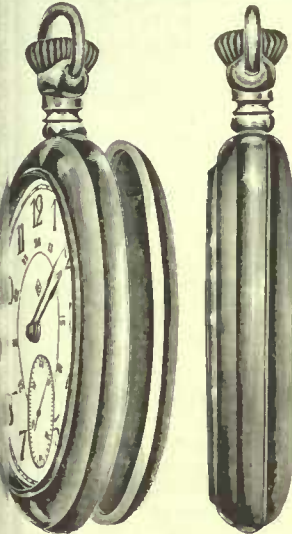
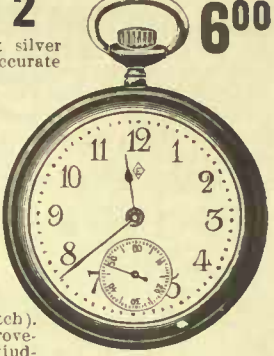

ONLY 275

WITH A WRITTEN GUARANTEE

## BOY'S NICKEL WATCH

S1-92107. A Boy's Business Watch, no matter in what line of the mercantile world a boy enters, whether to learn a trade or business he should have a watch. It gives him a businesslike air and tends to create punctuality, a feature in character that is of great importance with employers. The appearance and style of this special boy's watch is equal in every respect to the best and highest grade nickel watch made. It has a solid nickel case (good for years of wear), a 7 jewelled thin model nickel movement, hand-ome damascened plates, stem wind, stem set, enamel led dial with choice of Arabic or Roman figures. 2.75



## OUR 1.00 CHAIN

GOLD FILLED POPULAR GRADUATED CURB PATTERN

LOOKS WELL, WEARS WELL, FOR MAN OR BOY

Special Price 1.00

S1-92111.



## BOY'S FAVORITE A WATCH

AND SOUVENIR COMBINED

S1-92109. This is only a 1.00 watch, but it will keep good time and if properly used is guaranteed for one year. It has a neat imitation gun metal case, is stem wind and stem set, and a choice is given of the four different souvenirs illustrated. 1.00



NOTE—Do not oil or try and repair watch yourself, leave that to us. S1-171. A good white metal chain and charm to go with this watch 25c

## HANDSOME EIGHT-DAY CLOCK



11 1/2 inches high 15 1/4 inches long  
S2-920. The Waldorf, a handsome flat top parlor clock that is wonderful value at price quoted. It has four dark green metallic pillars, two on each side of dial with a bronze ornament between, a beautiful enamelled black wood case and a high-grade eight-day American movement, having cathedral gong hour strike and half-hour bell, bronze tinted fancy dial, a timepiece that is fully guaranteed for one year. Special price 4.90

## Real Gold Plate



S2-9212. A very pretty gold clock, neat raised floral design, porcelain dial, Arabic figures, one-day movement, a clock specially suitable for birthday and Christmas presents. 2.75

## Luminous Dial Repeating Alarm

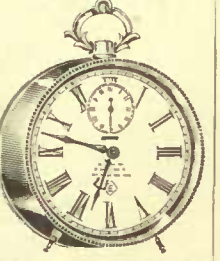

S2-9214. One day movement with loud alarm which repeats every few seconds for about 10 minutes until stopped by special lever. Through the means of the luminous dial the time can be told in the dark. 2.00 Same without luminous dial 1.60

## Special Value



S2-9216. A very handsome gold clock standing nine inches high, two inch dial, one-day movement, Ormolu gold finish, perfect timekeeper and an ideal gift specially priced 3.85

## CATHEDRAL GONG STRIKE



13 inches high 16 inches long  
S2-922. The Arlington, a massive parlor clock. It has a dome top, black wood case artistically ornamented with four pillars and two bronze feminine figures, heavy carved metal bronze feet. It has an American movement that is guaranteed for 1 year. 5.27

## KITCHEN MANTEL CLOCKS



247  
Guaranteed one year

S2-926. No home is complete without a kitchen clock. This clock runs eight days with one winding and strikes every hour and half-hour, it has a fancy pendulum, decorated glass door and a beautiful hardwood pressed carved case, a model clock of its class and a perfect time-keeper. 2.47  
S2-928. Same as above with alarm attachment, this saves the expense of having an extra alarm clock. 2.98  
S2-9210. Same as above with a deep toned hour cathedral gong strike and alarm attachment. 3.23

## THE LITTLE SPIDER CLOCK

1 day movement 2 inch dial  
Handy at home Just right for the office desk



75c

## SPECIAL CATALOGUE

full of Christmas suggestions in Jewelry, Silverware and Leather Goods, will be ready Nov. 1st. Write for one.

## Repeating Alarm



S2-9220. "The Futura," the best 1.00 clock made, has patent repeating alarm attachment that is a persistent slumber breaker, rings every few seconds for ten minutes and is stopped by special lever. A good one-day clock in neat nickel case. 1.00

## The Darling



S2-9222. The Darling Alarm Clock has a guaranteed one-day movement, four inch dial, three inch dial and a two inch alarm bell that has a loud piercing ring, it is also a perfectly reliable time-keeper. 89c

## Can You Better This



S2-9224. A perfectly finished clock with four inch dial, nickel plated case, long alarm with shut off lever. You can depend on it both to wake you up when desired and also for keeping accurate time. It is easily regulated, a bargain. 75c

## AN IDEAL PARLOR TIMEKEEPER

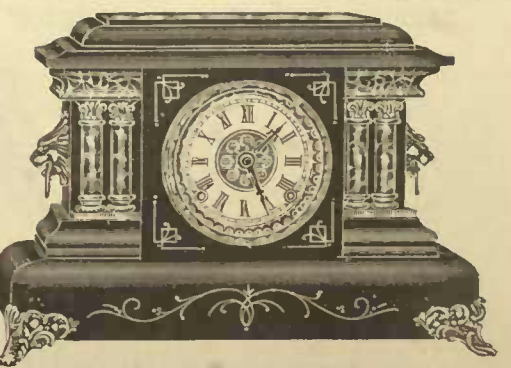

12 inches high 18 1/2 inches long  
S2-924. The Bellew mantel clock is perfectly finished, has four heavy imitation marble pillars, two bronze lion heads and bronze feet, moderately ornamented dial, eight-day movement, lovely toned cathedral hour gong strike, accurate timekeeper and an ideal parlor ornament, this is certainly a low price for such a magnificent clock. One year guarantee. 5.68



# EATON WATCHES

## FOR MEN AND WOMEN GUARANTEED TWO YEARS

### THE GROWTH OF THE EATON WATCH

It is about one year since in issuing this Catalogue the period of guarantee of all EATON Watches was doubled and since that time the confidence of the public in the EATON Watch has increased in the same proportion. Why? It is not simply because that for a period of two years purchaser of an EATON Watch is entirely secured by a written guarantee from any expense for cleaning or repairing (outside of breakages), but it is because the watch itself is of such a high grade that we can afford to give the buyer this extra protection, which is not given with any other make of watch. When, after a long and patient search, a movement was found that, because of its fine construction and parts, and thorough workmanship and finish, we believed to be without an equal, we secured it, absolute control and advertised its merits fully, but straightforwardly. But it is the watch itself that has been its strongest and best advertiser, and it is to the watch itself we owe its great demand. We made the claims, IT PROVED THEM. This is the reason why people wanting a watch that for accuracy and general reliability, neatness and finish, must be up to the standard, buy an EATON Watch, and this is the reason for the exceptionally large growth in sales the EATON Watch have had in the past year.

#### THIS FINE EATON 15 JEWELLED MOVEMENT

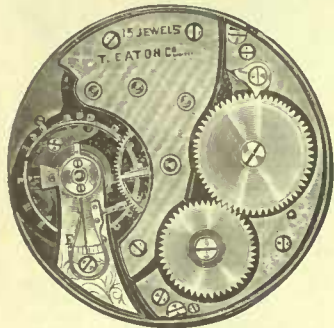

16 SIZE OPEN FACE

FITTED IN A GOLD FILLED  
COMPETITOR CASE FOR

S1-921. This 15 jewelled nickel movement fitted in our own Competitor gold filled case completes a watch that for the moderate price quoted of \$8.50 we fully believe has not its equal. The illustration on the left of the movement alone shows the exposed winding wheels, Breguet hair spring, compensating balance wheel and the general model of this thoroughly modern timepiece. The beautifully damascened plates show the absolute care that has been taken in the manufacture and finish of this particular movement, which only emphasizes the fact that the more vital parts which cannot be seen are of a very high standard. This movement carries a written guarantee for two years and is fitted

In one of our own Competitor gold filled cases, as described below, for the moderate sum of **8.50**

We have experienced some trouble in the past six months by our gold filled cases not being stamped as a 20 year or 25 year case, as in previous years. This we wish made plain, is because of the new Canadian Law known as the Stamp Act, which prohibits any marking or stamping of gold filled goods as guaranteed for any period.

Our Competitor gold filled case is in every particular identically the same as those previously known as a 20 year case, and the same care is taken in the manufacture and finish of each that would be shown to solid gold cases. No other firm sells the Competitor cases, they are controlled by us.

Hunting Case \$3.25 Extra.

8<sup>50</sup>



#### THE EATON 17 JEWELLED ADJUSTED MOVEMENT

IN A GOLD FILLED OPEN FACE  
COMPETITOR CASE, 16 SIZE.

12<sup>50</sup>

S1-923. A movement of this grade was taken out of stock at random and sent to the Kew Observatory, London, England, where it was subjected to a six weeks' actual test by the Observatory authorities and received the highest award as the most accurate timekeeper. This

movement is manufactured solely for us and we have the absolute control of its sale. Special attention has been paid to the setting of the jewels, as by referring to the illustration, it will be seen that they are secured by small steel screws. It has steel exposed winding wheels, compensating balance, Breguet hair spring, latest improved regulator, is specially adjusted and has solid nickel richly damascened plates. Another particular feature of this strictly high grade movement is the real double sunk dial which removes all danger of the hands catching and comes with either Roman or Arabic figures. It is covered by our special two year guarantee and fitted in a Competitor gold filled open face stem wind and pendant set case. Your choice of engraved, engine turned or plain polished. Our special price **12.50**



Hunting Case \$3.25 Extra.

#### 16 SIZE 21 RUBY JEWELLED WATCH



ADJUSTED TO TEMPERATURE AND FIVE POSITIONS **21<sup>25</sup>**

S1-925. A plain polished case with a neat script monogram engraved by an experienced engraver, makes a most desirable and pretty watch. The case illustrated which is a Competitor, open face, will be engraved with your own monogram and fitted with an EATON 21 jewelled nickel movement which is adjusted to temperature, atmospheric changes and five positions, has a real double sunk dial with choice of Arabic or Roman figures, and is the highest grade EATON movement made and carries our two year guarantee. Price **21.25**

Hunting Case \$3.25 extra.

A HANDSOME WATCH **20<sup>50</sup>**

S1-927. For those wishing a watch with a movement of the same grade and description as the one quoted and described in S1-925 but prefer an engine turned or engraved case we can supply the same movement exactly with a Competitor open face case, giving a choice of engine turned or a handsome engraved design for **20.50**

#### LADIES' SOLID GOLD WATCH

COMPLETE WITH PLUSH CASE **25<sup>00</sup>**



S1-921. An ideal in the realm of Ladies' Watches. Our own special 17 jewelled adjusted movement in O size, fitted in a superbly engraved 14-k solid gold hunting case, complete for \$25.00. This is an exquisite time-piece that will be fully appreciated by any woman. As a gift it will be a life remembrance. A thoroughly reliable timekeeper and a model piece of jewelry. A magnificent plush case accompanies each watch, complete for a sum that for such a high grade article is remarkably low. **25.00**

#### HIGHEST GRADE EATON WATCH

EATON GOLD FILLED CASE

16 SIZE OPEN FACE

23<sup>00</sup>

S1-923. This is our highest grade gold-filled watch and as a time-piece is unsurpassed even by the most elaborate solid gold watches that cost in the neighborhood of \$50.00 and in many cases even more. The case of this watch is stamped EATON and is the very best gold-filled case manufactured, and to all practical purposes and appearances is as good as the gold cases, and if properly used will last a young man until the prime of life. These cases are specially constructed for us and every part whether in the stem winding or setting or in the fitting of the crystal must be up to the EATON standard to pass inspection. You have your choice of engine turned (as cut) or plain polished or engraved case. If your choice is for an engraved case we take care to select one which in our judgment will please you, as it is not advisable in watches to order exactly as cut as no man wishes a case the same as his friend's but **Your Order will be filled with Engine Turned Case Unless Specified Otherwise.**

The movement of this handsome watch is an EATON 21 ruby jewelled (screw settings), magnificently damascened plate steel exposed winding wheels, compensating balance, Breguet hair spring, latest improved regulator, etc. It is also adjusted to temperature and five positions and has a genuine double sunk dial with either Arabic or Roman figures. Our price of \$23.00 is in accordance with the Eaton idea of the best value for the money invested. A two year guarantee with each watch. **23.00**

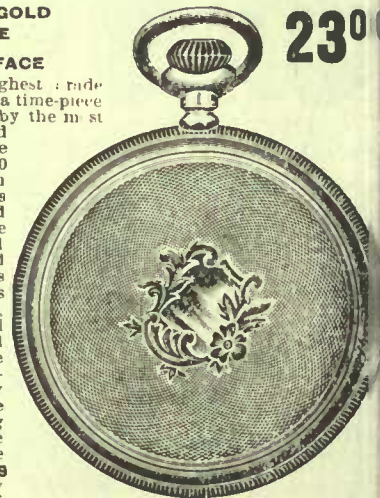

#### MECHANICS' OR FARMERS' SPECIAL WATCH

SOLID NICKEL CASE 15 JEWELS **5<sup>00</sup>**

S1-9215. Many men wish or require a watch that can be depended upon to be a perfectly up-to-date, thoroughly reliable time-piece, who either do not wish an expensive case, or whose employment would ruin one. Our \$5.00 Nickel Watch is just the thing. It is a practical sensible watch for the mechanic or farmer.

The case of this watch is solid nickel, screw back and bezel—inexpensive but perfectly made, stem wind and pendant set. Although made purposely for the rough every day use of the tradesman it is nicely finished. The real value is not in the case but in the movement, which is an EATON 15 jewelled nickel, carrying with it the special EATON 2-year guarantee which is twice as long as the usual guarantee given with most of the best watches of other well known makes. If through any fault of workmanship, construction or material in any one of these watches it proves to be unsatisfactory in any way you are free to return it at our expense and we will exchange the movement for another or refund money if necessary. We claim this to be the **Best \$5.00 watch value on the market. Can you better it?**

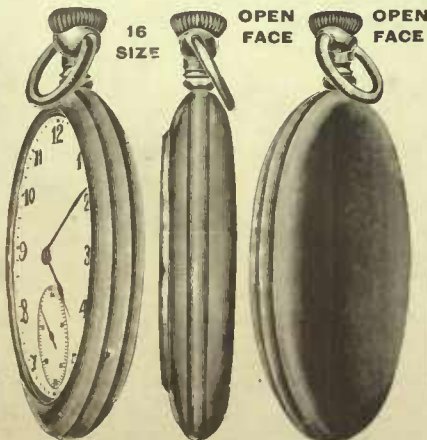

#### SOLID SILVER WATCH FOR MEN

6<sup>75</sup>

925/1000 FINE. 15 JEWELLED MOVEMENT.

OPEN FACE

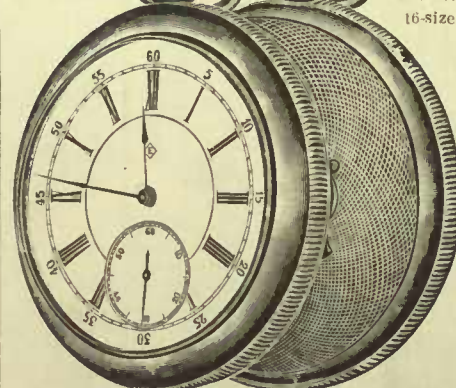

S1-9217. The cut shows both the front and back view of a 16-size silver watch. The case is sterling silver warranted 925/1000 fine, engine turned design, stem wind and set, screw back and bezel. It is a watch suitable for either a young or elderly man and is one the case of which will last a lifetime.

The movement is a 15 jewelled EATON a model movement in every detail, having all the latest improvements requisite in a reliable time-piece. **A High-class Watch for Little Money.** This model is popular with most men because of its neatness and little weight. If this watch fails in any way be up to the standard claimed for the EATON 15 jewelled watch return at our expense, because we want no EATON Watch on the Market that cannot uphold the EATON Reputation.



# EATON WATCHES FOR MEN AND WOMEN

OUR GUARANTEE is the most generous given with any watch, so far as we know. Such is our faith in the EATON movement that we GUARANTEE it to be a perfect timekeeper and to give every possible satisfaction for TWO YEARS from date of purchase. Within that time we will REPAIR FREE OF ANY COST any damage caused by reasonable wear and tear, or any imperfection in workmanship or material.

## WOMEN'S MONOGRAM WATCH

**1075**  **EATON**  **1075**  
Gold Filled Case. Hunting Style  
**7 Jewelled Nickel Movement**





S9219. For 10.75 we will fill your order for this excellent O size Ladies' Watch, which is perfectly plain with the exception of your own monogram which is handsomely engraved with entwining letters. The monogram watch is quite popular for the simple fact that it suggests personal ownership, as two monograms exactly alike is a very rare occurrence. The quality of the case is of the best gold filled  returnable

Any time should it prove unsatisfactory, it is fitted with an Eaton 7 Jewelled Nickel movement, with it our two year guarantee. It is perfectly reliable as a timekeeper, and is finished just as well and has all the appearances of the more higher priced watches and our price of 10.75 is as close as a watch of this quality can be sold.

If you wish an open face case, same watch will cost **9.50**

## 7 JEWELLED ADJUSTED MOVEMENT

OUR PRICE ONLY **15.50**

Finest Quality Gold Filled Hunting Case  
S1-9223. This is the highest grade Eaton Watch for women we catalogue. It has a 17 Jewelled (Screw Set) Nickel movement, which has exposed winding wheels, compensating balance, Breguet hair spring, patent regulator and finely damasked plates. This movement is fitted in the highest quality gold filled case the  **EATON** , which

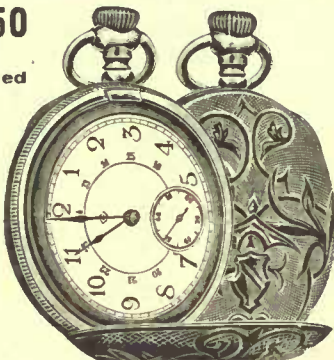

is exchangeable any time if it proves unsatisfactory. Any woman wishing a watch that is up-to-date in every particular we can recommend nothing better than our 17 Jewelled Adjusted Watch at **15.50**. We fill orders with plain or engine turned case, if requested, at same price.





Same watch in open face case at 1.25 less or **14.25**

## A SOLID SILVER WATCH 8.25

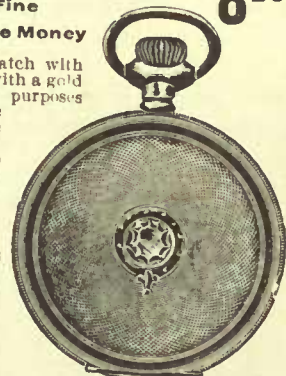
Warranted 925,1000 Fine Model Timepiece for Little Money

S-9227. Many women prefer a watch with a solid silver case to one fitted with a gold filled case. To all practicable purposes they are just as good—they are neat, wear well and have the same high grade **EATON** movements guaranteed two years. The one illustrated has an open face engine turned case warranted sterling silver "O size" and fitted with a perfectly made 15 Jewelled Nickel movement, with such modern improvements as exposed winding wheels, Breguet hair spring, compensating balance, patent regulator, etc. The price quoted of **8.25** for a 15 Jewelled Watch of such a high standard as this is indeed very moderate.



Owing to the Stamp Act recently put into force by the Canadian Government gold filled cases cannot be guaranteed for any definite period. Our cases stamped  Competitor are the same grade as our previous  EATON  guarantee cases and the cases are the same grade as our previous  nted 25-year cases.

We CANNOT guarantee broken jewels, pivots or balance staffs, as same are only caused by falls, jars or some improper usage. Always send your **GUARANTEE** with watch (it will be returned to you.)

## HUNTING CASE WATCH FOR MEN

**15 JEWELLED 11.75** **17 JEWELLED 15.75**

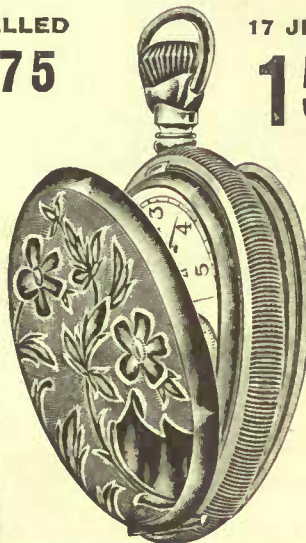

S1-9231. The hunting style case is preferred by many men because the dial and movement is better protected than by the open face style. For this reason we have catalogued this special hunting watch in a "Competitor" gold filled case having the double hinged back and can be had in three styles engraved or plain or engine turned. Fitted with an **EATON** 15 Jewelled Nickel Movement, having exposed winding wheels, Breguet hair spring, compensating balance, etc., it makes a very desirable watch for men. **11.75**

For men wishing a higher jewelled watch and one that is adjusted we recommend our Special 17 Jewelled Adjusted movement in the above case at **15.75**

This is our leading movement and we consider that for a 17 jewelled watch it has no rival. **15.75**

## ONLY 9.00 For this 17 JEWELLED ADJUSTED NICKEL WATCH

S1-9233. This watch has a solid nickel case which is practically indestructible, has screwback and bezel and is made for everyday use; it is fitted with our special 17 Jewelled Adjusted Nickel Movement 16 size. This is the highest grade nickel case watch catalogued and has all of the latest im-





provements requisite in a up-to-date timekeeper. It is a high grade movement in an inexpensive but serviceable and plain case, just the thing for a mechanic, tradesman, farmer or prospector wishing a thoroughly dependable watch but not caring for a fancy and expensive case. Price **9.00**

## THIS HANDSOME WATCH ONLY IN THE POPULAR O SIZE ENGRAVED HUNTING CASE GOLD FILLED

 **EATON**  Quality

S1-9221. A magnificent timepiece that for the price quoted has no rival for finish it is equal to the best gold filled watch made. The case is an

 **EATON**  the highest standard in a gold filled case, stem wind and pendant set; made solely for us and in large quantities, thus securing the lowest possible manufacturing price, making our selling price of the complete watch proportionately low. It is fitted with our own 7 Jewelled Nickel Movement, having all the latest improved parts requisite to make a modern and thoroughly reliable time keeper. In filling your order a case is selected with a different pattern than the one illustrated, but one that is just as handsome, by so doing we give you a watch that is more exclusively your own pattern, which would not be the case if all orders were filled with same design **10.00**

If you wish this same movement in an open face case it will cost 1.25 less or **8.75**



## ENGRAVED EATON CASE

**12.25**

HIGHEST GRADE GOLD FILLED CASE MADE

Fitted with a 15 JEWELLED MOVEMENT



S1-9225. Our 15 Jewelled watch in the O size is the second highest grade catalogued for women. It has a nickel movement of the latest model having exposed steel winding wheels, Breguet hair spring, compensating balance and other improved parts that are essential to a thoroughly modern watch, and is fitted in a gold filled case engraved style which is preferred by many, but can supply an engine turned or plain polished case if requested. Price **12.25**

Same in an open case **11.00**

## SPECIAL WATCH FOR NURSES



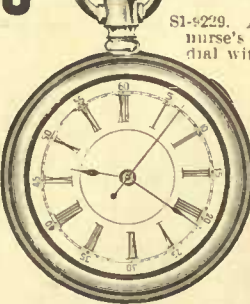



PLAIN DIAL SWEEP SECOND HAND 15 Jewelled EATON Movement



S1-9229. All trained nurses should have this nurse's watch, it is constructed with a special dial with a large sweep second hand which is a material aid in taking a patient's pulse. This special hand makes a complete revolution of the dial every minute. The movement is an **EATON** 15 Jewelled Nickel carrying the same guarantee for two years as the regular Eaton watch. It is a special movement made especially for us and can be fully relied upon as a thoroughly reliable timekeeper for nurses. The case is a sterling silver engine turned open face. Price, watch complete **8.75**







## Railroad Watches 18 Size Open Face

NOTE.—Watches Numbers 9235 to 9243 all pass railroad inspection.





S-9235. Waltham adjusted movement, 17-jewelled C. P. R. nickel case	20.60
Same movement with our  Competitor gold filled or silver case	24.00
S-9237. Waltham 19 jewelled Crescent street nickel case	27.60
Same with  Competitor gold filled or silver case	31.00
S-9239. Waltham 21 jewelled Crescent street nickel case	30.60
Same with  Competitor gold filled or silver case	33.60
S-9241. Waltham 19 jewelled Vanguard nickel case	34.00
Same with  Competitor gold filled or silver case	33.60
S-9243. Waltham 23 jewelled Vanguard nickel case	37.00
Same with  Competitor gold filled or silver case	40.65
NOTE	
 Competitor Gold filled hunting cases 18 size can be supplied for 3.25 more than price quoted for gold filled open face.	

## WALTHAM WATCHES GUARANTEED ONE YEAR

### Men's 18 Size, Open Face

S1-9245. Waltham 7 jewelled movement, nickel case	5.00
Same with  Competitor gold filled or silver case	8.40
S1-9247. Waltham 15 jewelled movement nickel case	6.10
Same with  Competitor gold filled or silver case	9.50
S1-9249. Waltham 17 jewelled movement nickel case	7.85
Same with  Competitor gold filled or silver case	11.25
S1-9251. Waltham 17 jewelled P.S.B. nickel case	9.05
Same with  Competitor gold filled or silver case	12.45
S1-9253. Waltham 17 jewelled P.S.B. Vanguard model, nickel case	11.50
Same with  Competitor gold filled or silver case	14.90
S1-9255. Waltham 17 jewelled C.P.R., three position nickel case	15.25
Same with  Competitor gold filled or silver case	18.65
S1-9257. Waltham 17 jewelled Appleton, Tracy & Co. nickel case	18.80
Same with  Competitor gold filled or silver case	22.20

### Men's 16 Size Open Face

Our 16 size Waltham Watches have our  competitor gold filled open face cases. Your choice of plain polished, engine turned or engraved designs, screw back and bezel.	
S1-9259. The above case fitted with a 7 jewelled Waltham movement	9.05
S1-9261. Same with 15 jewelled Waltham	12.50
S1-9263. Same with 17 jewelled Waltham	14.90
S1-9265. Same with 17 jewelled Royal Waltham	22.00
S1-9267. Same with 19 jewelled Riverside Waltham	32.00
S1-9269. Same with 23 jewelled Vanguard Waltham	44.00
The above watches in  Competitor gold-filled cases Hunting style, extra	3.25
Ladies' O Size, gold filled	
S1-9271. Ladies' Watch, O size, 7 jewelled Waltham movement, in one of our gold-filled cases stamped  <b>EATON</b>  , hunting style. This case we will replace any time, should it prove unsatisfactory. Choice of plain polished, engraved or engine turned. Complete	11.60
S1-9273. Same case with 15 jewelled gilt Waltham movement	12.50
S1-9275. Same case with 15 jewelled nickel Waltham movement	15.45
S1-9277. Same case with 16 jewelled Lady Waltham	20.95
The above ladies' watches can be supplied in open face cases at 1.25 less than price quoted	

### Ladies' O Size 14k Gold

S1-9279. Ladies' Watch, O size, 14k solid gold case, open face or hunting style, plain polished or engine turned, 7 jewelled Waltham movement	19.85
S1-9281. Same case, 15 jewelled nickel	23.70
S1-9283. Same case, 16 jewelled Lady Waltham	29.20
Fancy engraved case, 1.25 extra	
Ladies' 6 Size, Gold Filled	
S1-9285. Ladies' Watch, 6 size, 7 jewelled Waltham movement in our best quality gold filled case, stamped  <b>EATON</b>  , Hunting style	
We will replace this case at any time should it prove unsatisfactory. Your choice of plain polished, engraved or engine turned	11.30
S1-9287. Same case, with 15 jewelled gilt Waltham movement	12.30
S1-9289. Same case with 15 jewelled nickel Waltham movement	13.00
S1-9291. Same case with 16 jewelled Lady Waltham movement	15.95
NOTE	
The above watches, S1-9285 to S1-9291, can be supplied in our best gold filled case, open face, for 1.50 less than price quoted for hunting style.	
Ladies' 6 Size 14k Gold	
S1-9293. Ladies' Watch, with 14k gold case, open face or hunting style, plain polished, or engine turned, fitted with 7 jewelled movement	23.00
S1-9295. Same case with 15 jewelled nickel movement	24.75
S1-9297. Same case with 17 jewelled Lady Waltham movement	27.75
Fancy engraved case 1.25 extra	



# Surpassing Values in Lorgnettes, Chains, Necklets and Lockets

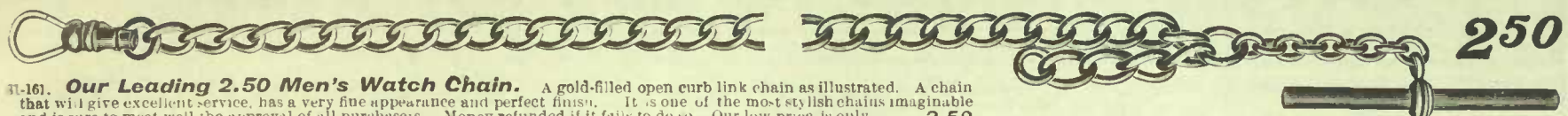

**S1-161. Our Leading 2.50 Men's Watch Chain.** A gold-filled open curb link chain as illustrated. A chain that will give excellent service, has a very fine appearance and perfect finish. It is one of the most stylish chains imaginable and is sure to meet well the approval of all purchasers. Money refunded if it fails to do so. Our low price is only..... **2.50**

### Ladies' 50 inch Gold Filled Watch Guards



**S1-162. Fine Gold-filled Lorgnette, popular rope pattern, medium weight, neat heart slide with opal**..... **3.50**



**S1-163. Gold-filled Lorgnette of finest quality, exchangeable at any time if unsatisfactory with reasonable wear, neat curb pattern with pearl set slide**..... **4.00**



**S1-164. Gold-filled Lorgnette with slide, very pretty fancy double link, extra quality. Exchangeable at any time should it prove unsatisfactory with reasonable wear**..... **4.50**

### 10k Solid Gold, 50 inches long



**S1-165. A Handsome Solid Gold Lorgnette, 10k, medium weight, rope pattern without slide**..... **10.50**

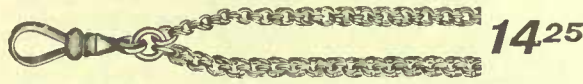

**S1-166. An Ideal Lorgnette and a handsome gift. 10k solid gold, fancy link, without slide, medium weight**..... **14.25**



**S1-199. Ladies' Plain Black Silk Watch Guard with gold-filled ball slide**..... **35c**

### Ladies' Silk Watch Fob, 1,25



**S1-182. Ladies' Watch Fobs are very popular. The cut illustrates one of our newest silk fobs, having a very modest gold filled signet charm and safety chain, 5 inches long**..... **1.25**



**S1-184. Men's Neat Silk Fob with gold-filled safety catch and neatly chased mount for holding locket, size of ribbon 1 1/2 x 5 1/2 ins.** **1.00**

### Men's Single Chains, 12 inches long



**S1-167. Only 3.00 for this most popular open cable chain. It is gold-filled of very fine quality**..... **3.00**



**S1-168. Gold-filled Oddfellows' Chains. We warrant this chain to give satisfaction, if it fails to do so, kindly return at once**..... **4.00**

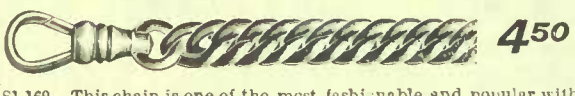

**S1-169. This chain is one of the most fashionable and popular with all men. Heavy close curb links, finest quality gold-filled** **4.50**



**S1-170. Gentlemen's Finest Gold-filled Chain, popular graduated design. This is the very best quality in gent's single vest gold-filled chain. Price**..... **5.75**

**A Special Catalogue of Christmas Jewelry, Silverware and Leather Goods will be ready November 1st. Write for one.**



**S1-172. Men's Double Chain, heavy rope pattern, finest quality gold-filled, which will give the very best of wear**..... **5.50**



**S1-173. Reversible Cable Link Double Vest Chain, excellent quality gold-filled, will wear well and sure to please**..... **4.00**

### Men's Watch Fobs



**S1-185. Gold-filled Signet Charm Watch Fob, fine black silk, 1 1/4 x 5 1/2 inches, safety chain attachment as cut**..... **1.50**

### Gold Filled Necklets, 16 inches long

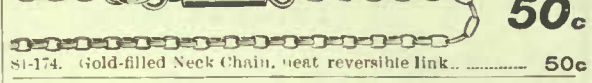

**S1-174. Gold-filled Neck Chain, neat reversible link**..... **50c**



**S1-175. Gold-filled Neck Chain, round reversible link**..... **75c**

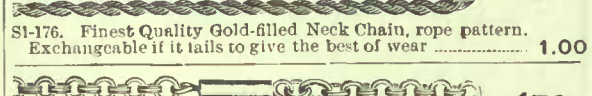

**S1-176. Finest Quality Gold-filled Neck Chain, rope pattern. Exchangeable if it fails to give the best of wear**..... **1.00**

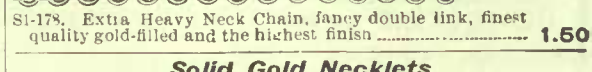

**S1-178. Extra Heavy Neck Chain, fancy double link, finest quality gold-filled and the highest finish**..... **1.50**

### Solid Gold Necklets



**S1-179. 10k Solid Gold Neck Chain, neat link, pretty style, only**..... **3.00**

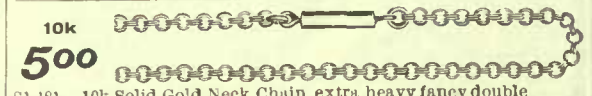

**S1-189. 10k Solid Gold Curb Neck Chain, a neat and attractive chain, only 3.75. Same 14k**..... **4.25**



**S1-181. 10k Solid Gold Neck Chain, extra heavy fancy double link 5.00. Same in 14k**..... **6.00**

### Ladies' Gold Filled Watch Fob



**S1-183. Special value in a handsome gold-filled woven wire Fob for ladies. Finest quality, pretty design. A handsome gift. Cut shows 3/4 size. Very special. Price**..... **1.90**



**S1-186. A Super and Stylish Gold-filled Gent's Fob with safety chain, finest woven wire design, with handsome signet charm and mount. Width of fob 1 inch as cut**..... **2.75**

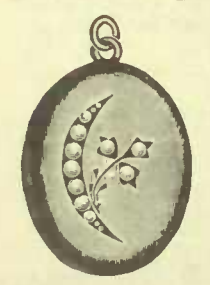

**S1-187. Gold-filled Oval Locket with pearl setting, crescent and spray**..... **2.00**



**S1-188. Gold-filled Heart Locket and Pearl 1.50**  
**S1-188A. Gold-filled Heart Locket, plain**..... **1.25**  
**S1-188B. 10k Solid Gold Heart Locket, plain**..... **4.00**



**S1-189. Square Gold-filled Locket, Pearls and Brilliants**..... **2.75**



**S1-190. New Design Oval Gold-filled Locket, fancy chased design on one side, monogram on the other**..... **2.50**

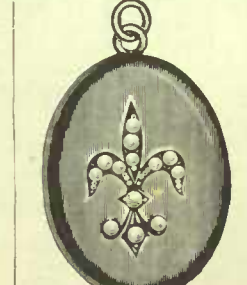

**S1-191. Gold-filled Oval Locket, Pearl Fleur de Lis**..... **2.25**



**S1-192. Round Gold-filled Locket with script monogram**..... **1.75**



**S1-193. Fancy Pearl Set Gold-filled Round Locket**..... **2.50**

**ALL LOCKETS HAVE PLACE FOR TWO PHOTOS.**



**S1-194. Square Gold-filled Locket with engraved monogram**..... **2.25**

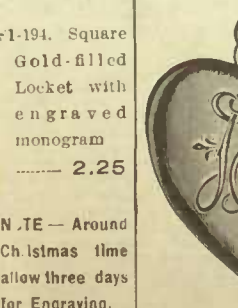

**S1-195. Gold-filled Heart Locket with engraved monogram**..... **1.75**



**S1-195A. 10k Solid Gold Heart Locket with engraved monogram**..... **5.50**



**S1-196. Gold-filled Round Locket with engraved monogram**..... **1.50**



**S1-196A. 10k Solid Gold Round Locket with engraved monogram**..... **4.25**



**S1-197A. 10k Solid Gold Locket with engraved monogram**..... **5.75**



**S1-198. Square Gold-filled Locket with engraved monogram**..... **1.75**

**S1-198A. 10k Solid Gold Locket with engraved monogram**..... **5.25**

**NOTE** Any Locket illustrated and quoted with monogram whether gold-filled or solid gold, can be had plain without monogram for 25c less than price quoted.

**NOTE**— Around Christmas time allow three days for Engraving.



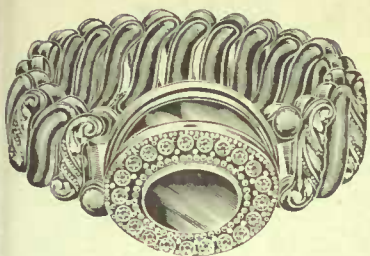

**SIGNET  
LOCKET TOP  
BRACELET**

S1-200. This Locket Top Bracelet is one of the most popular made. It is a pretty design, strongly constructed and has place for photograph, finest gold filled as cut **4.00**

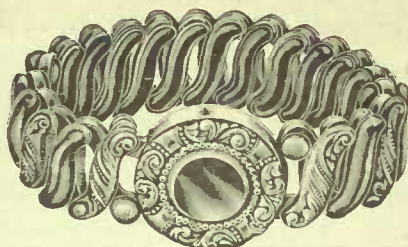

**SIGNET TOP  
BRACELET  
FINEST GOLD  
FILLED**

S1-201. Another favorite bracelet is our Signet Top Extension, made by one of the most reliable manufacturers of gold filled jewelry Price..... **3.00**



**VERY LATEST  
STYLE  
GOLD FILLED  
BRACELET**

S1-202. This style is entirely new, bright finish with satin engraved front. A really beautiful expanding bracelet. Only **2.50**

**NEWEST BRACELET FOR A CHILD**



S1-203. A handsome little gold filled Expansion Bracelet for the pet of the house, satin finished front with bright design and fancy buckle, very neat and serviceable. **1.75**

**BRILLIANT COIL BROOCH**

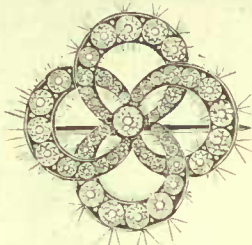

S1-207. Handsome Four-coil Brilliant Brooch, each coil is a small harvest moon with graduated brilliants, as illustrated a very neat pin **50c**

**SPECIAL NOTICE**

About November 1st we will issue a special catalogue of

**JEWELRY, SILVERWARE AND LEATHER GOODS**

Filled with suggestions of useful Christmas gifts for **MEN, WOMEN AND CHILDREN**

Write for a copy.

**FANCY BRILLIANT BROOCH**

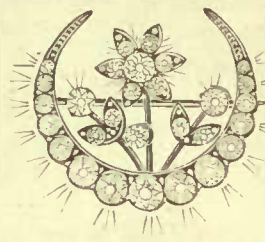

S1-205. A Pretty Harvest Moon Brooch with spray centre, set with perfectly cut graduated brilliants, a very attractive and stylish brooch..... **25c**

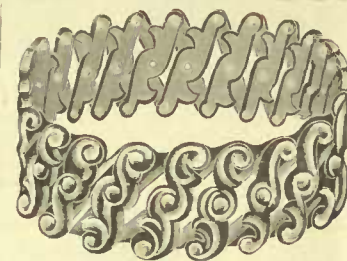

S1-204. This Bracelet is a very high grade gold filled, specially constructed to fit either child or woman. When closed it is only 1 3/4 ins. across, 3 ins. extended. Strongly made and beautifully finished. Our price only **1.35**

**HAND PAINTED**



S1-208. A very popular brooch, warranted hand painted on china, neat designs in flowers, as cut... **65c**

**JET JEWELRY—VERY FASHIONABLE**

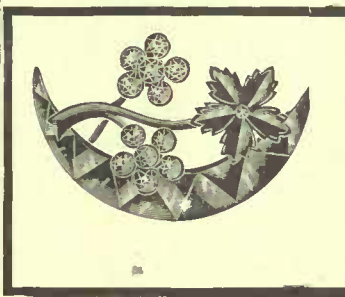

S1-209. This Dainty Imported Jet Brooch is only 35c. Since jet jewelry is so prevalent this brooch is quite proper. Price only **35c**

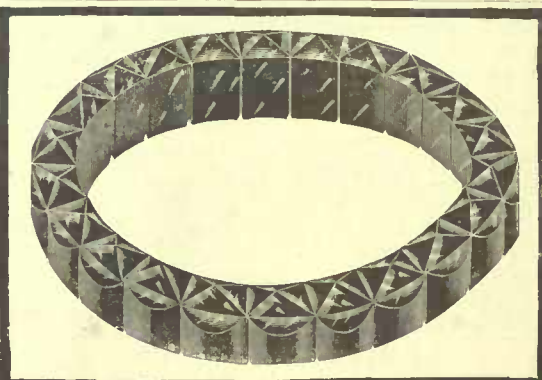

S1-210. A Magnificent Jet Extension Bracelet, imported design, very neat and fashionable. Price... **1.25**

**BIG DEMANDS FOR JET**

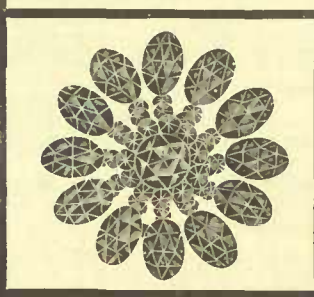

S1-211. This Brooch is not elaborate in design, but is certainly very neat. It is jet and very much in demand, Price only..... **75c**

**SIX BEAUTY PINS 10c.**

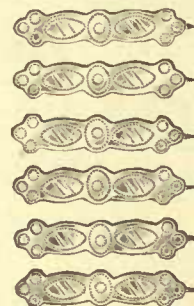

S1-212. Set of Six Gold Plated Beauty Pins, as illustrated. Per set only **10c**



S1-213. A Beautifully Enamelled Butterfly Brooch, very pretty combination colors. Price each..... **25c**



S1-214. Fancy Gold Plated Coil Brooch, with brilliant centre... **25c**



S1-215. Fancy Enamelled Brooch shaded floral pattern. Price each..... **25c**

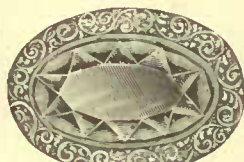

S1-216. Large Oval Amethyst Brooch, with chased gold plated rim, very neat in design. Price..... **50c**



S1-217. Bright Finish Fleur-de-Lis Brooch, with chatelaine hook for watch or pendant, gold filled, only..... **75c**



S1-218. Finest Quality Gold Filled Coil Brooch, satin finish, made of fancy intertwining wire, with opal centre..... **1.00**



S1-219. Canadian Souvenir Brooch, enamelled metal maple leaf design..... **25c**



S1-221. Gold Filled Cuff Links, satin finish, raised bright anchor design. Per pair..... **50c**



S1-222. Gold Plated Cuff Links, satin finish, neat raised design..... **25c**



S1-223. Gold Filled Cuff Links, bright and satin finish, with imitation amethyst..... **50c**

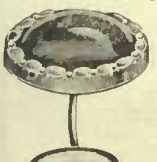

S1-224. Gold Filled Cuff Links, bright finish, with large imitation garnets..... **50c**



S1-225. Fine Gold Plated Cuff Links, pretty raised design, semi-bright finish, per pair..... **25c**



S1-226. Solid Mother Pearl Cuff Links, very heavy, for men or women, pair **50c**



S1-227. Sterling Silver Cuff Links, pair..... **25c** Similar style, gold filled, pair..... **1.00** Same, 10k solid gold, pair..... **3.00** Script engraving 3c per letter extra.



S1-228. Gold Filled Cuff Links, satin finish, set with pearl, or brilliant..... **1.00** Same, 10k solid gold..... **3.65**



S1-229. Gold Filled Cuff Links, choice of Oddfellows' emblem, as cut, or Masonic. Per pair..... **1.00** 10k Solid Gold..... **5.00**

**SOUVENIR SASH PIN**

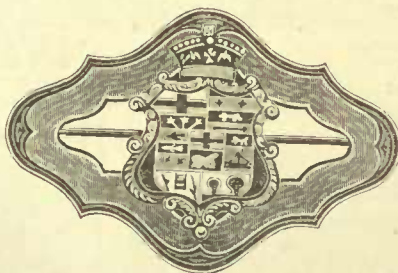

S1-220. Enamelled Sash Pin, Dominion Coat of Arms, in assorted enamels. Price..... **50c**

**HAT PINS**



S1-239. Large Fancy Hat Pin, fine silver plate, as cut..... **25c**

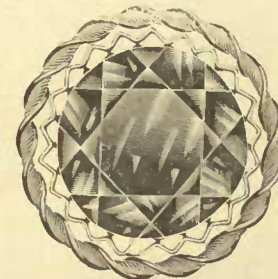

S1-240. Large Stone Set Hat Pin, amber color. **15c**

**BEAUTY PINS**



S1-232. Gold Filled Beauty Pin, pair..... **25c**



S1-233. Best Gold Filled Beauty Pin, with pearl centre, pair **50c**



S1-234. Fancy Gold Filled Beauty Pin, satin finish, per pair..... **25c**



S1-235. Plain Mourning Beauty Pins, Two for..... **25c**

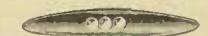

S1-237. Gold Filled Beauty Pins, highest quality, dull finish, three pearls, each **35c** Three for..... **1.00**

**BABY**

S1-236. Gold Filled Baby Pin, satin finish, raised letters, each **50c**

S1-238. Plain Bar Beauty Pin, satin finish, per pair..... **50c**



S1-241. Fancy Black Ball Hat Pin, for mourning..... **20c**



S1-242. Pearl Hat Pin with circle of cut brilliants..... **25c**



S1-243. White Pearl Ball Hat Pin, the best 5c hat pin made..... **5c**



S1-244. King Collar Button, double lever, celluloid back, 4 for..... **5c**



S1-245. Pearl Collar Button, each **5c**



S1-246. Collar Button Set, ball top, lever back, and two Sleeve Buttons, set of 4, with pearl backs..... **10c**



S1-230. Gold Filled Stick Pin, cut stone set and fancy chased rim. **50c**



S1-231. Finest Gold Filled Stick Pin, wishbone design, set with pearls and ruby doublet. Price..... **75c**



# SOLID GOLD RINGS, BROOCHES AND STICK PINS

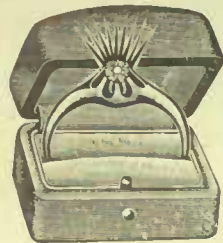

S1-100. \$10.00 is all we ask for this high class ring in a plush case. The diamond is a genuine blue white stone and its beauty is shown to good advantage by the perfect 14k showy Tiffany setting. The price could be considerably higher and still be moderate..... 10.00

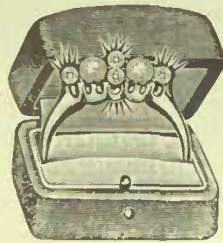

S1-101. For a high class ring with 14k combination setting this at \$16.95 is indeed a pretty ring. It has four genuine cut diamonds (not chips) and two turquoises. The turquoises and diamonds together make a very neat and attractive setting. Price..... 16.95

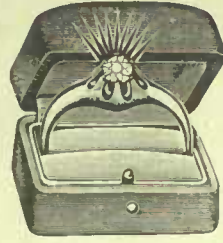

S1-102. Only \$17.45 for this beautiful ring as illustrated. This ring is just what is wanted to meet the medium purse—a ring that has a good size diamond, perfect in every way, beautiful in color, and properly mounted, 14k showy Tiffany style. Price only..... 17.45



S1-103. Our New Diamond Special, only \$24.95, is a model of beauty both in stone and setting. It has a magnificent blue white diamond of fine cutting and brilliancy, mounted and designed in 14k gold by our own expert workmen. An ideal ring for a gift. Special in plush case 24.95



S1-104. A very modest and yet handsome ring in 14k solid gold setting. It has two blue white diamonds of a nice size and two sapphires. These stones set together make a very attractive and stylish ring, which is sure to please. Moderately priced at..... 11.85

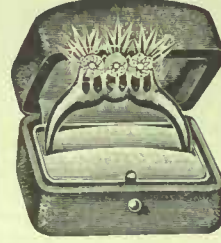

S1-105. This handsome three stone ring only \$35.00. 14k showy Tiffany setting, real blue white diamonds perfectly cut and mounted. To appreciate its real beauty it should be seen. You run no risk in buying. If same is not satisfactory return at our expense. Price in case..... 35.00

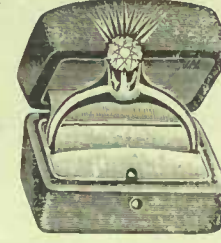

S1-106. A Magnificent Solitaire Diamond Ring for \$50.00. The exquisite beauty and perfect color of this real Tiffany ring is easily seen at a glance. It is all that anyone could desire unless partial to something extra large. Money refunded if it does not meet your expectations..... 50.00

## BABY RINGS—Sizes 1 to 4 only



S1-107. Child's neat 10k ring, imitation pearls and ruby. 47c



S1-108. Baby's 10k signet 50c Engraving 3c a letter extra.



S1-109. Child's Fancy Ring, garnet and two pearls, 10k 65c



S1-110. Child's 10k Ring, imitation turquoise 75c



S1-111. Child's neat 10k Ring, one real pearl. 85c

## GEM RINGS—Sizes 5 to 9



S1-112. 10k Gem Ring, imitation pearls and rubies 1.00



S1-113. 10k Gem Ring, two pearls, three garnets, a new design 1.50



S1-114. 10k Gem Ring, three pearls, two garnets, quite heavy. 1.75



S1-115. Gem Ring, 10k, 4 pearls and 3 garnets, extra heavy. 2.75



S1-116. Handsome Gem heavy weight Ring, 10k, 4 doublets, 3 real opals. 3.25

## FANCY SET RINGS FOR WOMEN



S1-117. Handsome 14k Ring, four whole pearls, two amethysts. 4.50



S1-118. Ladies' 14k Ring, two real amethysts, five pearls. 3.85



S1-119. 14k Ring, two whole pearls, and three amethysts. 3.50

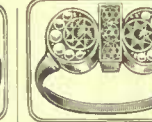

S1-120. Ladies' 10k ring, 5 amethyst doublets and 12 pearls. 3.75

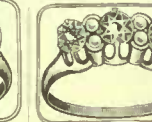

S1-121. Pretty Ring, 10k, four pearls, three ruby doublets. 3.00



S1-122. Pretty 10k Three Stone Ring real garnets. 2.75



S1-123. Pretty 10k Ring, real pearls, imitation rubies. 3.75



S1-124. Extra value, three large real opals, 10k solid gold. 1.95



S1-125. 10k Signet, sizes 5 to 8 only, script monogram. 1.00



S1-126. Ladies' 10k Signet, hand carved. 2.50

## MISCELLANEOUS RINGS

## MEN'S RINGS



S1-127. English Design 10k Ring, garnet centre and pearl cluster 2.50



S1-128. Men's Heavy 10k Plain Band Ring 3.50



S1-129. Handsome 10k Men's Ring, flat Belcher style, with garnet. 4.25



S1-130. Solid Gold, doublet for any month, 10k, sizes 4 to 7. Special value.. 85c

## BIRTHDAY RINGS

Jan., Garnet; Feb., Amethyst; March, Bloodstone; April, Brilliant; May, Emerald; June, Agate; July, Ruby; August, Sardonyx; Sept., Sapphire; Oct., Opal; Nov., Topaz; Dec., Turquoise.



S1-131. Misses' Ring, 14k solid gold, doublet for any month, claw style setting, sizes 5 to 8, as cut. 1.50



S1-132. Ladies' 10k Signet, very neat pattern. 2.25



S1-133. Gent's 14k Signet. 4.75 Same, 10k. 3.00



S1-134. Men's heavy 10k Signet, hand carved extra heavy. 6.00

## SIGNET RINGS—Engraved free

## MISCELLANEOUS RINGS



S1-135. Men's Favorite Buckle Ring, 10k, set with garnets very heavy. 5.00



S1-136. Men's Heavy 10k Band Ring, with three initials. 5.75 Two initials. 5.00



S1-137. Men's Hand-some 10k Garnet Ring, very heavy. 3.50

Special Jewelry, Silverware and Leather Goods Catalogue ready November 1st. Write for it.

## RING SCALE

NOTE—Be careful to send correct measurement. It will save exchanges and delays

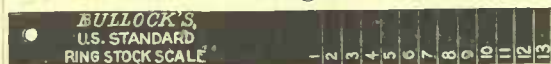

Explanation—Measure around the base of the finger with a strip of paper; place same on ring scale, send us the number measuring from the left hand of the scale.

## WEDDING RINGS



S1-138. 18k Tiffany Wedding Ring. 7.50 Heavier. 8.75



S1-139. 18k American Wedding Ring. 6.25 Lighter weights 3.75 5.00



S1-140. 18k English Wedding Ring. 5.00 Heavier. 7.50

## A HANDSOME GIFT ONLY 15.00



S1-118. A magnificent piece of jewelry in pearls and 14k gold, beautiful sunburst design, perfectly made. As each brooch is accompanied by an appropriate plush case, it is especially suitable for gifts and presentations. Our price for this ideal brooch is only..... 15.00

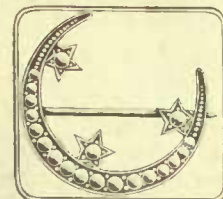

S1-141. 14k Solid gold Harvest Moon Brooch, with three stars, set with real pearls, a popular brooch..... 3.90

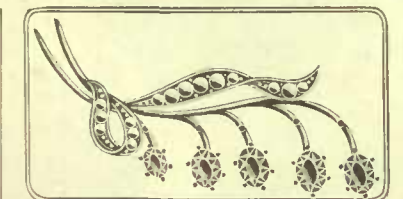

S1-142. A Very Handsome Fancy Set Brooch, 14k solid gold, having safety catch attachment. The five amethysts make a very pretty contrast with the white pearls. Very special value at..... 8.85



S1-143. Extra Value. 14k small sunburst, set with real pearls, it has a pendant ring and safety attachment, special 5.00

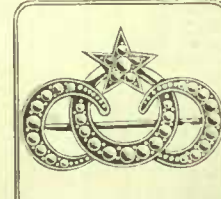

S1-144. A very favorite design three small harvest moons, with star centre, set with real pearls, 14k 5.25



S1-145. Solid Gold Coin Brooch, satin finish, modest, pretty and sensible brooch, 14k satin finish..... 4.00



S1-146. The Popular Safety Pin Brooch, 14k solid gold with crescent and star of pearls. 1.50



S1-147. Clover Leaf Safety Pin Brooch, real pearls, 14k solid gold, as cut. 2.25



S1-149. Small Pearl Crescent, with star, a very neat and modest brooch. 10k solid gold 2.25



S1-150. 14k Solid Gold Crescent Brooch, set with seventeen real pearls. Our price 3.00



S1-151. Diamond Stick Pin, 14k solid gold coil, special. 5.00



S1-152. 14k Stick Pin, star and dart set with pearls 2.50



S1-153. 14k Fancy Leaf Stick Pin, with whole pearl 1.50



S1-154. Signet Stick Pin, with monogram 1.00



S1-155. 14k Double Wish Bone, with pearl 1.50



S1-156. Ladies' Brooch, 14k, solid gold with pearls in neat wish bone design, one that is always a favorite because of its simplicity and neatness. 2.25



S1-157. Small Harvest Moon Brooch, set with real pearls, 14k gold, a neat pin. 2.50



S1-158. Plain 10k Harvest Moon Brooch, with a maple leaf of pearl setting, as cut. 2.25



S1-159. A Very Pretty Brooch in a small design, pearl harvest moon, with spray, in 14k gold. 3.25



# EATON Values in Silver-Plated and Sterling Flatware

**Our Thetis Pattern**—One of the heaviest Silver-Plated lines of Spoons and Forks made in Canada, at the Issuing of this Catalogue. Each piece bears our stamp of highest grade **EATON**

Wm. Rogers' Berwick pattern as illustrated can be supplied in either bright or grey finish. When ordering be sure to mention what finish is required. If neither is mentioned we will fill order with bright.

**Daisy Pattern**—Our Leader Stamped silver-plated on a nickel base. Silverware looks well, wears well, and prices are right.

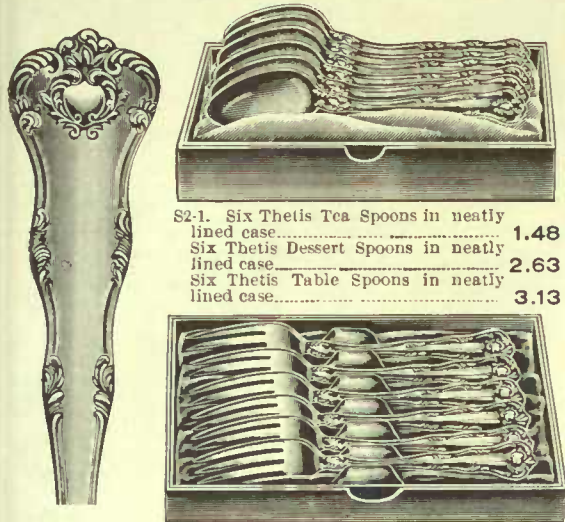

- S2-1. Six Thetis Tea Spoons in neatly lined case..... 1.48
- Six Thetis Dessert Spoons in neatly lined case..... 2.63
- Six Thetis Table Spoons in neatly lined case..... 3.13
- S2-2. Six Thetis Dessert Forks in neatly lined case..... 2.63
- Six Thetis Table Forks in neatly lined case..... 3.13

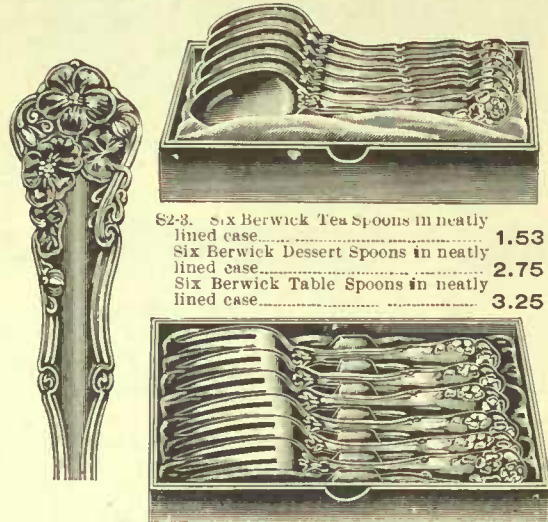

- S2-3. Six Berwick Tea Spoons in neatly lined case..... 1.53
- Six Berwick Dessert Spoons in neatly lined case..... 2.75
- Six Berwick Table Spoons in neatly lined case..... 3.25
- S2-4. Six Berwick Dessert Forks in neatly lined case..... 2.75
- Six Berwick Dinner Forks in neatly lined case..... 3.25

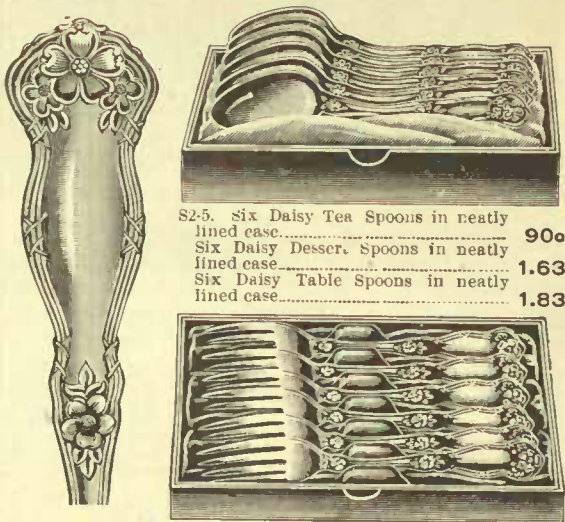

- S2-5. Six Daisy Tea Spoons in neatly lined case..... 90c
- Six Daisy Dessert Spoons in neatly lined case..... 1.63
- Six Daisy Table Spoons in neatly lined case..... 1.83
- S2-6. Six Daisy Dessert Forks in neatly lined case..... 1.63
- Six Daisy Dinner Forks in neatly lined case..... 1.83

**SPECIAL NOTE.**—If Spoons or Forks are desired without case same can be had at, Tea Spoons 15c less—Dessert and Table sizes 25c less than prices quoted.  
**NOTICE.**—Our special catalogue of Christmas Silverware, Jewelry and Leather Goods will be ready November 1st. Write for one.

**CHESTER PATTERN STERLING SILVER**

S2-7. Chester Pattern as illustrated is warranted to be 925/1000—the standard mark for sterling.

Coffee Spoons, six in a box	3.00
Tea Spoons, per dozen	8.05 and 9.20
Dessert Spoons, per dozen	19.55
Table Spoons, per dozen	25.30
Dessert Forks, doz	18.40
Table Forks, doz	25.30
Butter Knives, each	2.15
Sugar Shell, each	1.50
Berry Spoon, each	4.00

**NUT SET**

S2-8. Silver Plated Nut Set so handy for winter evenings. Six Picks and Cracker in neat case..... 50c  
 Same set but nickel plated..... 25c

**FRUIT KNIVES**

S2-9. Six Silver Plated Fruit Knives, fancy handles, each set in a neat case..... 75c

**TIPPED PATTERN SILVER PLATED.**

**EATON** Quality is best for either Home or Hotel use

S2-10. Tea Spoons, dozen..... 2.25  
 Dessert Spoons or Forks, dozen..... 4.00  
 Table Spoons or Forks, doz..... 5.00

**QUALITY OUR LEADER—Looks Well, Wears Well**

S2-11. Tea Spoons quality, tipped pattern, per doz..... 1.50  
 Dessert Spoons quality, tipped pattern, per doz..... 2.75  
 Table Spoons quality, tipped pattern, per doz..... 3.15  
 Dessert Forks quality, tipped pattern, per doz..... 2.75  
 Table Forks quality, tipped pattern, per doz..... 3.15

S2-14. Thetis Meat Fork **EATON** quality, in case..... 85c

S2-15. Thetis Berry Spoon **EATON** quality, in case..... 1.25

**CUT ILLUSTRATES SILVER-PLATED DESSERT KNIVES, HALF SIZE**

S2-12. Our quality Silver Plated Knives, warranted 12 dwt. silver on steel—hand burnished finish—The finest quality manufactured and sold at this price. Dessert or Dinner size six for..... 1.50

S2-13. Wm. Rogers and Son Brand 12 dwt. silver-plated knives, hand burnished, beautifully finished, a handsome knife. Set of six Dessert..... 1.88  
 Dinner, set of six..... 2.00

S2-25. Daisy pattern Berry Spoon in neat case..... 85c

S2-26. Daisy pattern Meat Fork in neat case..... 50c

S2-16. Thetis Pattern Butter Knife and Sugar Shell Set, in silk lined case..... 1.15  
 Separate without case, each..... 50c

S2-19. Berwick Berry Spoon, Wm. Rogers' silver plate..... 1.50

S2-20. Berwick Meat Fork, Wm. Rogers' silverplate..... 1.00

S2-23. A Useful Present—Knife and Fork set of six Daisy Dessert Forks, and six plain Knives in silk lined case..... 3.23

S2-27. Daisy Butter Knife and Sugar Shell set in case..... 65c  
 Each piece separately without case..... 25c

**SIX STERLING TEA SPOONS**

S2-17. Six Thetis Coffee Spoons, in a handsome silk lined leather case. A pretty and useful present..... 1.83

S2-18. A handsome wedding or Christmas present, something that will last a lifetime. Six Chester sterling Silver Tea Spoons in silk lined leather case..... 4.78

S2-21. Berwick Butter Knife, Sugar Shell and Pickle Fork, set in silk lined case..... 1.65  
 Separate pieces without case, each..... 50c

S2-22. Sterling Silver Meat Fork, Chester Pattern warranted 925/1000 fine, in silk lined leather case, a handsome and useful gift..... 2.90

S2-24. Only 1.50 for this useful Table Set—Six Daisy Teas, and one each Butter Knife and Sugar Shell in a neat case..... 1.50

S2-28. A handy little set for afternoon tea or coffee. Six Daisy Coffee Spoons in case..... 75c

S2-29. Something that should be on every table, a pair of Silver Plated Salt and Pepper Shakers beautifully engraved design as cut. Per pair only 40c

**NEVADA SILVER** is perfectly finished, easily cleaned and always Looks WELL

UNPRECEDENTED PRICE GIVING IN  
**NEVADA SILVER**  
 Spoons and Forks  
 WHICH WILL WEAR FOR A LIFETIME.

- S2-30. Small Nevada Tea Spoons, each..... 3c  
 S2-31. Medium Nevada Tea Spoons, each..... 4c  
 S2-32. Large Nevada Tea Spoons, each..... 5c

Cut illustrations are exactly half size.

- S2-33. Nevada Silver Dessert Spoons or Forks, each..... 9c  
 S2-34. Nevada Silver Table Spoons or Forks, each..... 11c

For the every day use in the kitchen there is nothing better than NEVADA.



# Lowest Prices in Fine Table Cutlery and Silverware



S2-40. A fine Carving Set of three pieces knife, fork and steel hand forged steel blade, real stag handles, in plush lined case at an unusually inviting price. Per set..... **1.75**



S2-41. A genuine Stag Horn Handled Carving Set in plush lined case. The steel in the knife is hand forged, the fork has a combined knife rest and hand guard. Each piece has a sterling silver ferrule, and is highly finished ..... **2.25**



S2-42. A handsome set of Sheffield Carvers, the steel is finest quality, hand forged. The handles are of selected stag horn, and on the end of each is a large nickel plate suitable for engraving, each set in a plush lined case, only..... **2.65**  
Engraving the plates 5c per letter extra.

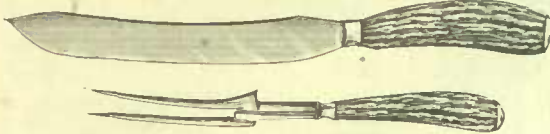

S2-43. An inexpensive pair of Carvers that will give good daily service, real stag handles, hand forged blade of fine Sheffield steel. Per pair, only..... **90c**

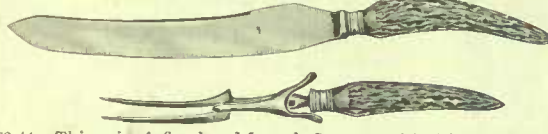

S2-44. This pair of fine hand forged Carvers with 9-inch blade, only ..... **1.10**  
Real tyne end stag handles, polished hand guard and knife rest on fork which also acts as a linen protector.



S2-45. Pair of Knob End Carvers, as illustrated, 9-inch hand forged Sheffield blade of finest tempered steel, stag handles with large nickel knob plates. Very fine value at..... **1.50**



S2-46. Table Knives, with riveted ivory grain celluloid handles (square), Sheffield steel blades. This knife is extra well made and finished, and is fine value; set of six..... **1.38**  
Dessert size, set of six..... **1.13**

### Hand Forged Blades



S2-47. Highest Grade Sheffield Steel Table Knives. One of the highest qualities made in steel knives; blades are hand forged; choice of square or round ivory grain celluloid handles.  
Set of six..... **2.13** Dessert size, set of six..... **1.75**

### The Popular Lightning Bread Knife, 25c

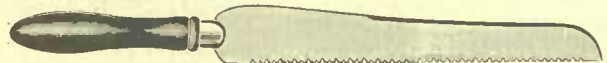

S2-48. The manufacturer claims for this knife that it will retain a keen edge twice as long as the ordinary straight blade and can be sharpened just as easily. It is especially useful for cutting frosted cake as well as hot or cold bread. We recommend it. Price only..... **25c**

### Silver Plated Knives or Forks, 6 for 60c



S2-49. The fine finish of these Knives will surprise you. They are plated with the finest silver only and on good steel. Our price dessert or dinner size; set of six..... **60c**  
Forks to match, dessert or dinner size; set of six..... **60c**



S2-51. Pearl Handle Butter Knives, finest English silver-plated blades, neatly engraved, carved handles, and fancy ferrule..... **75c**  
Other designs with plain pearl handle..... **35c 50c**



S2-52. Pearl Handle Pickle Fork, English silver plated prongs, as cut..... **35c 50c**

### Our New Handsome Baker or Pudding Dish only 3.85



S2-75. This is special value and as illustrated in cut, it has engraved cover, separate fancy edged rim, outer dish, and an inner porcelain lined dish which is not visible in cut; very useful for puddings, scalloped potatoes, etc..... **3.85**



S2-81. Silver-plated Pickle Cruet, Ruby glass jar, gilt decorations..... **1.50**



S2-78. A very pretty silver-plated Fern Pot, complete with inner earthenware dish, neat openwork design. Size 3 1/4 inches deep, and 7 ins. wide. **2.15**  
Low price at

S2-82. A plain but neat silver-plated Napkin Ring only **50c**



S2-83. Fancy Cake Plate, raised edges, engraved centre, combined bright and satin finish.... **2.25**

### Our Silverware is Heaviest Plate on a Special Metal Base.



S2-79. Finest silver plate on hard metal base, satin finish, engraved design, glass drainer.... **2.15**

S2-84. Gold Lined Child's Cup, satin engraved finish, finest silver plate, special price at **55c**

### Handsome Pearl Cabinet \$18.00

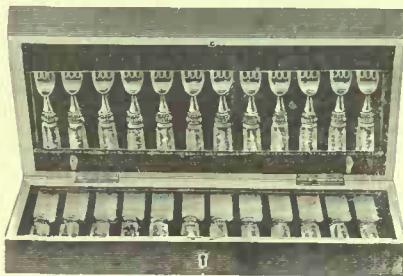

S2-53. The above Cabinet has 12 pairs of finest Pearl Handle Dessert Knives and Forks, sterling silver ferrules, finest silver-plated blades and prongs, in plush lined hardwood case with key. **18.00**  
Same as above holding 6 pairs, **10.00**

S2-54. French Paring Knives, finest steel ..... **5c 10c**

S2-55. A handy Kitchen Requisite, Emery Steel with guarded handle. The rough-and-ready knife sharpener, only ..... **10c**

S2-56. Child's Knife and Fork, fine steel, polished wood handle, per pair, only..... **10c**

S2-57. Every home should have some silver cleaner. Try Electro Silicon. It is light, inexpensive and will not injure the finest silver. Per box ..... **8c**

S2-58. Dessert Knives, Sheffield steel, polished and tempered blades, white round celluloid handles; set of six..... **1.00**  
Dinner size, set of six ..... **1.25**

S2-59. The Indispensable Kitchen Table Knife, polished and rivetted wood handles, tempered English steel blades, good finish, good steel and good value ..... **4 for 25c**  
Similar with cast forks to match, 3 pairs for ..... **25c**

S2-60. These strong White Bone Handle Knives and Forks, are made purposely to stand the hard usage usually given to kitchen cutlery. They are not only substantially made but are well finished, so that no housewife need feel at all backward about using them on her table. Fine English steel blades and prongs. Per pair, only..... **14c**

### Finest Hand Forged English Butcher Knives

S2-61. Our Butchers' Knives are the best obtainable, both in finish and quality. Finest steel blades with rosewood handles that are extra securely rivetted. Prices are undeniably low for strictly highest grade goods.  
5 1/2 inch. **25c** 7 inch. **35c** 9 inch **50c** 10 inch **60c**

S2-62. For a General Kitchen Knife, we can recommend nothing better than a French Cook's Knife. They are manufactured only of the very finest steel, finely tempered, highly polished and finished,  
7 inch..... **70c** 8 inch..... **80c** 10 inch..... **1.00**

### Our Special Catalogue of Christmas Silverware, Jewelry and Leather Goods will be ready November 1st. Write for one



S2-76. Only **12.75** for this magnificent Silver-plated Tea Service. It is a very heavy but plain design, finest quality plate. The real beauty is in the simplicity of design, bright finish. As the cream jug and spoon holder have no lids they are gold lined inside giving a nice finishing effect. The separate pieces can be had at: Cream Jug or Spoon Holder, each, **2.75** Sugar bowl, each **3.25** Teapot, each **4.65**



S2-77. **2.50** is all we ask for this neatly engraved silver-plated Bread Tray, with raised fancy designed rim ..... **2.50**



This Butter Dish only **2.15**

### Celery Dish 2.50



S2-85. Every home should have a Celery Dish. The green tops of celery in a nice dish give an appetizing appearance to the table. The one illustrated has a decorated ruby glass in a silver-plated stand, price ..... **2.50**



S2-80. Water Pitcher, something that is always wanted an indispensable article. It has a very pretty engraved design and holds about 1 1/2 qts. Price **2.90**

S2-86. A very pretty present for a child Gold Lined Cup, satin finish engraved with child's initials. **1.00**



# EATON VALUES IN RAZORS, STROPS, POCKET KNIVES AND SCISSORS

**Our New Guaranteed Razor 1.00**



S2-100. Our new 1.00 razor called "Our Shaver" is made of fine hollow ground Sheffield steel, perfectly and evenly ground, properly tempered and handsomely finished, a good reliable razor at a popular price,  $\frac{5}{8}$  or  $\frac{3}{4}$  blades with black handle ..... 1.00

**The Famous Diamond Edge**



S2-101. The Diamond Edge Razor is a beautifully finished razor, and not only the appearance but the quality is of a very high grade. We recommend Our Diamond Edge Brand, choice of  $\frac{5}{8}$  or  $\frac{3}{4}$  blade in square point, full hollow ground. With a black handle..... 1.25  
With ivory handle..... 1.75

**Highest Grade Razor, Real Ivory handle 2.00**



S2-102. There may be more expensive and fancier razors, but there is nothing better than the "Cobalt." Workmanship and material are of the finest quality,  $\frac{5}{8}$  or  $\frac{3}{4}$  blade with genuine ivory handle, only..... 2.00  
Same blade with black handle..... 1.50

**A 1.00 Razor that is well known**



S2-103. Our well-known Barber's Special Razor is made of fine polished and tempered steel, full hollow ground, holds a keen edge, and is fully finished. We advise for a medium beard  $\frac{5}{8}$  in., heavy beard  $\frac{3}{4}$  in. With black rubber handle..... 1.00  
S2-103a. Same with ivory handle..... 1.50

**Invest 1.00 in a Gem Junior Safety Razor. It will Pay You**



S2-105. The construction of the Gem Junior Safety Razor is so simple that any man can use it and get perfect results. The frame is nickel plated and adjusts the blade at a proper cutting angle and at the same time acts as a perfect guard to the face. There are seven finest steel blades with each case (one for every day in the week), and also a stropping attachment and nice case, as cut..... 1.00  
Old blades if dull only (not nicked) can be exchanged at the rate of 7 for 25c.

55c

**Extraordinary Value**

**An English Made Razor 55c**



S2-104. Do not think that because this razor sells for only 55c that it is a razor in appearance only. The blade is made of good reliable Sheffield Steel finely hollow ground and tempered, and we guarantee it to shave and hold a keen cutting edge. We believe that there are many razors on the market to-day that sell for double this price that are no better in quality.  $\frac{5}{8}$  or  $\frac{3}{4}$  inch blades with black handle, each ..... 55c

**MEN! WHAT DO YOU THINK OF THIS? A SAFETY RAZOR AND FIVE BLADES FOR 50c**

S2-106. Such a price for a genuine safety razor should deal a death blow to time wasted in barber shops by those who cannot use an ordinary razor. The price is only 50c and you are not even risking that since, if this razor fails to shave you money will be refunded. A neat nickel plated frame with stropping attachment, (simple and easily understood,) 5 finely tempered blades, complete in tin box for—50c  
Extra blades 5 for 25c



**Good Value in a Razor Strop, 25c**



S2-107. A Double Swing Razor Strop with swivel and padded handle, leather and canvas, only ..... 25c

**Our Best 50c Swing Strop**



S2-108. Double Leather Razor Strop, with swivel and padded handle, one side specially adapted for sharpening and the other for finishing, price..... 50c

**The Popular Combination Strop**



S2-109. The Four-sided Cushion Strop is one of the most generally useful stropps made. It has two very fine cushion sides, as well as special sides for honing and finishing..... 50c

**Three Piece Self-Honing Strop**

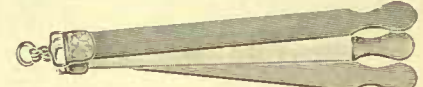

S2-110. Self-Honing Razor Strop, three pieces: the specially prepared self honer, fine canvas, and the finishing leather..... 1.00

**Extra Fine Water Hone**



S2-111. The Austria Razor Hone is a special composition known only to the maker, but it is guaranteed to make the dullest razor clip a hair. It requires no experience and very little time. It pays for itself in a short while. Any one can use it. Price ..... 75c  
S2-111a. Austrian Strop Dressing, preserves the strop, per bottle..... 15c

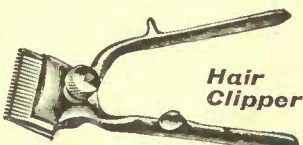

**Hair Clipper**

useful article in almost any home, and is also recommended as a first class instrument for all barbers. Per pair ..... 1.50

S2-112. This Hair Clipper is made of specially tempered steel plates with nickel plated frame. A

**Can you better these Prices for Solid Steel Shears?**



S2-113. Solid steel Barber's Shears, our own brand, full nickel plate. Every pair guaranteed finest steel.  $7\frac{1}{2}$  inch..... 65c  $8\frac{1}{2}$  inch..... 75c

**Guaranteed Real Belgian Hone**



S2-114. A Real Belgian Razor Hone in wooden case. The Belgian hone is considered one of the best and finest oil hones made. It puts a very fine and keen edge on a razor and is popular with all barbers. Size of hone illustrated 7 inches by  $1\frac{1}{2}$ , price..... 1.00



S2-115. This handy Jack Knife, with two fine steel blades and copper ring attached to handle, only ..... 29c



S2-116. Stag Horn Handle Combination Jack Knife, with two blades, hoof hook, cork screw, tweezers, pick and brad-awl, all of the finest steel..... 75c



S2-117. This is a great knife for 40c. A plain, strong common sense Jack Knife for men, 2 fine steel blades and brass linings. Price ..... 40c



S2-118. Stag Horn or Buff Handle Pocket Knife, two fine blades, brass lining, double bolster. Price ..... 25c



S2-119. Lady's Sensible Pen Knife, 2 blade, choice of pearl or ivory handle. Good Sheffield steel blades..... 25c



S2-120. Man's 3 Blade Pocket Knife, ivory handle, neat bolster and shield. A good serviceable pocket knife, 1 blade is extra long ..... 50c

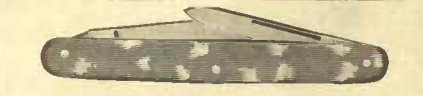

S2-121. Small Pen Knife, two blades and imitation tortoise shell handle. A nice knife for lady or girl..... 10c



S2-124. Men's Handsome 3 Blade Pocket Knife, finest English steel, large double bolsters and plate, mother-o'-pearl handle, price ..... 75c



**SPECIAL CATALOGUE FULL OF CHRISTMAS SUGGESTIONS IN JEWELRY, SILVERWARE AND LEATHER GOODS WILL BE READY NOVEMBER 1st. WRITE FOR IT.**

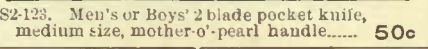

S2-123. Men's or Boys' 2 blade pocket knife, medium size, mother-o'-pearl handle..... 50c

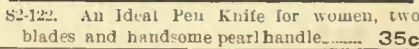

S2-122. An Ideal Pen Knife for women, two blades and handsome pearl handle..... 35c



S2-125. Pearl Handle Knife for men, four finest steel blades (one is a manicure blade), neat protecting bolsters, plate, and a handle of selected pearl. A perfectly made and finished ideal knife, price..... 1.00

**Dressmakers' Bent Trimmers**

These Shears and Scissors are purchased direct from the manufacturer and are of finest solid sheer steel. Best qualities, best finish and lowest prices.

S2-126. Dressmakers' Bent Trimmers, japanned handles, solid steel blades. 8 inch.....50c 9 inch..... 65c 10 inch..... 75c



**Sheffield Knife Only 25c**

S2-140. A strong, reliable and serviceable Jack Knife for men and boys, 2 fine Sheffield steel blades and horn handle..... 25c

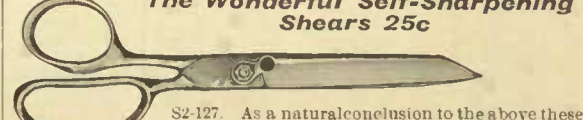

**The Wonderful Self-Sharpening Shears 25c**

S2-127. As a natural conclusion to the above these shears never get dull. Through a patent spring attached to the blade they sharpen themselves by their own friction. Full nickel plated, 8 ins. .... 25c



**Dressmakers' Straight Trimmers**

S2-128. Dressmakers' or Household Shears, straight trimmers, solid steel, fully plated. 6 in. 40c. 7 in. 50c. 8 in. 60c



**Excellent Value**

S2-129. Solid Steel Fancy Work Scissors, nickel plated blades, fancy gilt handles, 5 or 6 inch, each ..... 25c



**Pocket Scissors**

S2-130. New Style Pocket Scissor for men, solid steel, fully plated, 4 inches long, with large double finger bow..... 35c

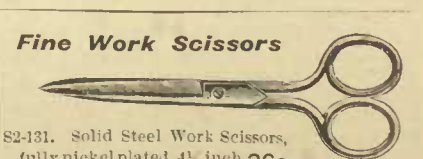

**Fine Work Scissors**

S2-131. Solid Steel Work Scissors, fully nickel plated,  $4\frac{1}{2}$  inch 20c  $5\frac{1}{2}$  inch ..... 25c  $6\frac{1}{2}$  inch..... 30c



**Button Hole Scissors**

S2-132. Steel Buttonhole Scissors, fully plated can be adjusted to cut any size button hole desired ..... 25c

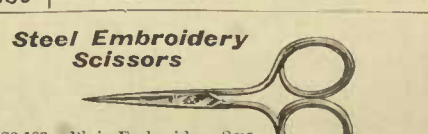

**Steel Embroidery Scissors**

S2-133. Plain Embroidery Scissors, fine points, solid steel  $3\frac{1}{2}$  inch ..... 15c

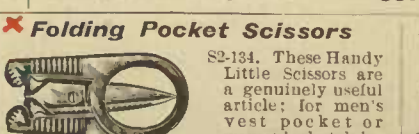

**Folding Pocket Scissors**

S2-134. These Handy Little Scissors are a genuinely useful article; for men's vest pocket or women's chatelaine. Size when open 4 inches, when closed  $2\frac{1}{4}$ . Blades have file back making them useful for manicure work. Per pair 25c

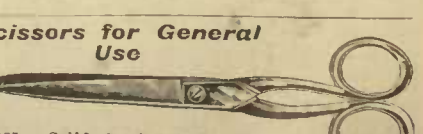

**Scissors for General Use**

S2-135. Solid Steel Scissors for general household use, fully nickel plated. 6 inch ..... 30c 7 inch ..... 40c



# Drug and Chemical Section

THE T. EATON DRUG Co. LIMITED  
NOTE: All prices in this List are subject to the Fluctuations of the Market.

When an order comes in for a drug, patent medicine or proprietary article which we do not stock, we procure it without delay if possible, but if there is any delay, such as sending to the States or to Europe, we notify customer before sending. NOTE.—Under the new Dominion Act in regard to patent or proprietary medicines, should item not be registered there will be considerable delay, as the authorities in Ottawa require to be satisfied that no injurious substance enters into preparation, and that the dose is of a perfectly safe character where not mentioned on label. We do not make a sale of less than five cents, except where the ingredients are in a mixture. But when wanted separately five cents is the smallest charge we make for any item of drugs. When pounds are quoted, it means 16 fluid ounces if liquid, and 16 ounces by weight if dry. A pint is 20 fluid ounces, and a gallon 8 fluid pints. Some fluids are sold by weight, such as specially mentioned.

NOTE—We neither sell liquors nor procure them. Female pills, etc., not sold except on physician's prescription. NOTE—When the word Poison is placed after any item, it is necessary to have physician's prescription accompanying order, which can be repeated if so marked, but for the very violent poisons it is necessary to have a new order or prescription each time, or if a long distance from physician, state what poison is required for and how it is going to be used.

### MAILING NOTE

Send the following amounts for postage:

For each 1/2 oz. bottle packed for mailing,	3c.
" 1 " " " " "	5c.
" 2 " " " " "	8c.
" 3 " " " " "	11c.
" 4 " " " " "	14c.

This is simply as a guide in sending money to pay postage on liquids.

### CONTAINERS EXTRA

We charge extra for bottles, tins, and other containers where quotation is for bulk liquids. The prices of bottles, etc., are:

1/2 to 2-oz bottles, each.....	2c	160-oz (1 gallon) bottles, each.....	30c
3 to 4-oz bottles, each.....	3c	1-quart tin, each.....	13c
6 to 10-oz bottles, each.....	4c	1/2-gallon tin, each.....	15c
12, 16 or 20-oz bottles, each.....	5c	1-gallon tin, each.....	25c
32 and 40-oz bottles, each.....	10c	2-gallon tin, each.....	30c
80-oz bottles, each.....	15c	5-gallon tin, each.....	50c
80-oz stoppered bottles, each.....	25c		

- Vl. Acid, Boracic, Howard's, finest powder lb..... 25c
- Vl. Acid, Boracic, Howard's fine powder, lb..... 20c
- Vl. Acid, Citric, per lb..... 50c
- Vl. Acid, Carbolic (poison), per oz..... 5c
- Vl. Acid, Carbolic (poison), per lb..... 50c
- Vl. Acid, Carbolic, crude, (poison), light brown, per gal..... 1.25
- Vl. Acid, Oxalic, (poison), per lb..... 15c
- Vl. Acid, Salicylic, per oz, 5c per lb..... 75c
- Vl. Acid, Tannic, powder, per oz..... 7c
- Vl. Acid, Tartaric, per lb..... 40c
- Vl. Alcohol, pure, per oz, 5c per pint..... 75c
- Vl. Alcohol, methylated, per pint..... 30c
- Vl. Alcohol, wood, per pint (5c per gal.)..... 1.00
- Vl. Alkaline, antiseptic tablets, Seiler's, per oz..... 10c
- Vl. Aloes, Barbadoes, lump or powder, per lb..... 50c
- Vl. Aloes, Cape, lump or powder, per lb..... 25c
- Vl. Aloes, Socotrine, lump or powder, per lb..... 80c
- Vl. Alum, lump, per lb, 5c 5 lbs..... 20c
- Vl. Alum, powdered, per lb..... 5c
- Vl. Ammonia Carbonate (baking ammonia), per lb..... 15c
- Vl. Ammonia, Carbonate, Howard's, lb..... 40c
- Vl. Ammonia, Chloride (sal ammoniac) lb..... 15c
- Vl. Ammonia, Chloride, granulated, per lb..... 15c
- Vl. Ammonia, Chloride, pure powder, lb..... 40c
- Vl. Annatto, Spanish, per oz, 10c per lb..... 1.60
- Vl. Antimony, black, common powder, lb..... 10c
- Vl. Antimony, Tartrate (tartar emetic, poison) per oz..... 5c
- Vl. Arrowroot, Bermuda, per lb..... 40c
- Vl. Arrowroot, St. Vincent, per lb..... 20c
- Vl. Aspirin, per oz..... 75c
- Vl. Arsenic, white, (poison), per lb..... 20c
- Vl. Balsam of Canada, per oz..... 7c
- Vl. Balsam, Peru, per oz..... 25c
- Vl. Balsam, Tolu, per oz..... 10c
- Vl. Beeswax, yellow, best, per lb..... 60c
- Vl. Beeswax, white, best, per lb..... 80c
- Vl. Bismuth, Subnitrate, per oz..... 25c
- Vl. Borax, powdered, Howard's, per lb..... 7c
- Vl. Burgundy Pitch, per lb..... 15c
- Vl. Brimstone, per lb, 5c 5 lbs..... 20c
- Vl. Baume Analgesique Bengue..... 50c

### CAPSULES

Capsules, empty, any size, as numbered: No. 00, holds 8 grs. quinine; No. 0, 6 grs.; No. 1, 4 grs.; No. 2, 3 grs.; No. 3, 2 grs.; No. 4, 1 1/2 gr. No. 5, 3/4 gr., per 100. Smaller quantities than 100 capsules, doz. 3c



### CAPSULES AND PILL CAPSULES

The following is a list of hand-filled soft gelatine Capsules, made up with the very highest standard quality of ingredients, and their littleness of price does not take away from their quality and purity or medicinal value.

- Vl. No. 92. Pill Capsule, Bland's Ferruginous (iron) equivalent to 1 Bland's pill. Price per box of 24 pill capsules..... 10c
- Vl. No. 93. Pill Capsule, Bland's, equal to 2 pills. Price per box of 24 pill capsules..... 35c
- Vl. No. 94. Pill Capsule, Bland's, equal to 3 pills. Price per box of 18 pill capsules..... 10c
- Vl. No. 104. Pill Capsule, Bland's, equal to 1 pill with Arsenic, 1-50th gr. Price per box of 21 pill capsules..... 45c
- Vl. No. 105. Pill Capsule, Bland's, equal to 2 pill with Arsenic 1-50th gr. Price per box of 18 pill capsules..... 45c
- Vl. No. 106. Pill Capsule, Bland's, equal to 3 pill with Arsenic, 1-50th gr. Price per box of 16 pill capsules..... 50c
- Vl. No. 107. Pill Capsule, Bland's, equal 1 pill, Arsenic 1-100th gr. and Strychnine 1-100th gr. Price per box of 18 pill capsules..... 45c
- Vl. No. 108. Pill Capsule, Bland's, equal to 2 pill with Arsenic 1-50th gr. and Strychnine 1-50th gr. Price per box of 16 pill capsules..... 50c
- Vl. No. 109. Pill Capsule, Bland's, equal to 3 pill with Arsenic 1-50th gr. and Strychnine 1-50th gr. Price per box of 14 pill capsules..... 55c
- Vl. No. 119. Pill Capsule, Bland's, equal to 1 pill with Quinine and Extract Nux Vomica 1/4 gr. Price per box of 12 pill capsules..... 70c
- Vl. No. 1243. Pill Capsule, Bland's, equal to 3 pill with Extract Nux Vomica 1/4 gr. Price per box of 12 pill capsules..... 95c
- Vl. No. 1097. Pill Capsule, Bland's, equal to 2 pill with Aloin. Price per box of 9 pill capsules..... 10c
- Vl. No. 1208. Pill Capsule, Bland's, equal pills with Fluid Extract Cascara equal to 10 Minims. Price per box of 10 pill capsules..... 80c
- Vl. No. 1907. Pill Capsule, Bland's equal to 2 pill with Equivalent to 15 Minims of Fluid Extract Cascara and Arsenic 1/50 grain. Price per box of 12 pill capsules..... 15c
- Vl. No. 2017. Pill Capsule, Blood Forming, containing Reduced Iron, Extract Nux Vomica 1/4 gr. and Aloes. Per box of 15 pill capsules..... 20c
- Vl. No. 9948. Pill Capsule, Blood Forming. Price per box of 15 pill capsules..... 95c
- Vl. Capsules, Castor Oil, 10 minim, per box of 21 Capsules..... 20c
- Vl. Capsules, Castor Oil, 15 minim, per box of 18 Capsules..... 40c
- Vl. Capsules, Castor Oil, 30 minim, per box of 12 Capsules..... 10c
- Vl. Capsules, Castor Oil, 60 minim, per box of 12 Capsules..... 70c
- Vl. Capsules, Finest Lofoten Cod Liver Oil, 30 minims, per box of 25 Capsules..... 15c
- Vl. Capsules, Finest Lofoten Cod Liver Oil, 60 minims, per box of 21 Capsules..... 25c
- Vl. Capsules, Cod Liver Oil, 10 minims with Citrate of Iron 1 grain, price per box of 14 Capsules..... 10c
- Vl. Capsules, Cod Liver Oil, 15 minims with Terebene 5 minims, price per box of 25 Capsules..... 55c
- Vl. Capsules, Easton's Syrup, equivalent to 30 minims, contains 1-64th grain of Strychnine, price per box of 25 Capsules..... 75c
- Vl. Capsules, Easton's Syrup, equivalent to 60 minims, contains 1-32nd of a grain of Strychnine, price per box of 25 Capsules..... 20c
- Vl. Capsules, Easton's Syrup, equivalent to 120 minims, contains 1-16th of a grain of Strychnine, price per box of 25 Capsules..... 70c

- Vl. Capsules, Compound Syrup of the Hypophosphites, equivalent to 1/2 teaspoonful, contains 1/128 gr. Strychnine, box 30 Capsules..... 25c
- Vl. Capsules, Compound Syrup of the Hypophosphites, equivalent to 1 teaspoonful, contains 1/64 gr. Strychnine box of 25 Capsules..... 60c
- Vl. Capsules, Finest Olive Oil, 60 minims, price per box of 12 Capsules..... 25c
- Vl. Capsules, Finest Olive Oil, 60 minims, per 100 at..... 75c
- Vl. Quinine Sulphate Capsules, 1 gr., 100..... 1.00
- Vl. Quinine Sulphate Capsules, 2 gr., 100..... 40c
- Vl. Quinine Sulphate Capsules, 3 gr., 100..... 50c
- Vl. Quinine Sulphate Capsules, 4 gr., 100..... 65c
- Vl. Quinine Sulphate Capsules, 5 gr., 100..... 85c
- Vl. Quinine Sulphate Capsules, 5 gr., 100..... 1.10

When wanting Duncan & Flockhart's Pill Capsules, specially mention the name. The prices per 100 are as follows:—

No. 92 at 50c	No. 93 at 60c	No. 94 at 75c
No. 104 at 60c	No. 105 at 75c	No. 106 at 1.00
No. 107 at 75c	No. 108 at 1.00	No. 109 at 1.20

and the other capsules at like proportionate prices.

### BURNS OINTMENT



Vl. Burns Ointment, for burns, scalds from hot water or steam, etc., should be in every household and boiler room. 2-oz. bottle 15c; 4-oz. bottle 25c 8-oz. bot. 50c; 1 lb. bot. 80c

### COMPRESSED TABLETS

Where Tablets are wanted in less quantity than 100, we send only 40 for half price of 100.

- Vl. Calomel and Rhubarb, per 100..... 30c
- Vl. Charcoal and Pepsin, per 100..... 30c
- Vl. Nasal, per 100..... 30c
- Vl. Nasal, improved, per 100..... 30c
- Vl. Pepsin and Pancreatin, per 100..... 1.00
- Vl. Phenacetin, 3 grs., per 100..... 50c
- Vl. Phenacetin, 5 grs., per 100..... 75c
- Vl. Potassium Chlorate, per oz..... 10c
- Vl. Rhubarb and Soda, per oz..... 10c
- Vl. Sodium Salicylate, 3 gr., per 100..... 30c
- Vl. Sodium Salicylate, 5 gr., per 100..... 40c
- Vl. Soda Mint, per oz..... 10c
- Vl. Salol, 2 1/2 grs., per 100..... 30c
- Vl. Salol, 5 grs., per 100..... 50c

We carry or procure all other compressed tablets.

Physicians requiring compressed tablets can procure them from us at P. D. or Wyeths list prices.

- Vl. Dover's Powder, per oz..... 15c
- Vl. Dioxigen, Oakland's, bot. 20c 40c..... 75c
- Vl. Diamond Dust Flake, per oz..... 5c
- Vl. Epsom Salts, Howard's, per lb..... 70c
- Vl. Epsom Salts, ordinary, 3 lbs. for..... 5c
- Vl. Epsom Salts, ordinary, over 50 lbs. per lb..... 10c
- Vl. Eucalyptus Oil, 1 oz. bottle..... 2c
- Vl. Eucalyptus Oil, 3 oz. bottle..... 10c
- Vl. Eucalyptus Oil, 3 oz. bottle..... 25c

### EFFERVESCENT PREPARATIONS

Granular effervescent—

- Vl. Citrate of Magnesia, per lb..... 35c
- Vl. Citrate of Magnesia, small bottle..... 15c
- Vl. Citrate of Magnesia, 1 lb bottle..... 45c
- Vl. Eaton's Fruit Salts, 1/2 lb bottle..... 25c
- Vl. Eaton's Fruit Salts, 1 lb bottle..... 40c
- Vl. Eaton's Effervescent Sulphate of Magnesia, Epsom Salts, per lb..... 40c
- Vl. Eaton's Effervescent Phosphate of Soda, small bottle..... 20c 1b bottle..... 60c
- Vl. Lemon Kall, per lb..... 30c
- Vl. Orange Sherbet, per lb..... 35c
- Vl. Eaton's Effervescent Laxative Citrate of Lithia, per bottle..... 30c 1.00
- Vl. Effervescent Vichy, per lb..... 1.20
- Vl. Effervescent Vichy, per 1/2 lb. bottle..... 45c
- Vl. Effervescent Kissinger, per lb..... 1.20
- Vl. Effervescent Kissinger, 1/2 lb. bottle..... 45c
- Vl. Thialion..... 1.25

### ESSENCES

(Containers extra.)

- Vl. 1. Essence of Aniseed, per oz..... 10c
- Vl. 1-3. Essence of Ginger (Jamaica), ordinary strength, per oz..... 5c
- Vl. 1-4. Essence of Ginger (Jamaica), strongest, per oz..... 7c
- Vl. 1-5. Essence of Peppermint, per oz..... 5c
- Vl. 1-6. Essence of Pepsin, 4 oz. bottle..... 25c 1-lb bottle..... 90c
- Vl. 1-7. Essence or Elixir of Lactated Pepsin, 4 oz. bot..... 25c 1 lb. bottle..... 90c

### ESSENCES, FLAVORING

- Vl. 1-8. Essence of Cloves, per oz..... 5c 2 oz. bottle..... 10c 4 oz. bottle..... 20c
- Vl. 1-9. Essence of Cinnamon, per oz..... 5c 2 oz. bottle..... 10c 4 oz. bottle..... 20c
- Vl. 1-10. Essence of Lemon, per oz..... 5c 2 oz. bottle..... 10c 6 oz. bottle..... 25c 16 oz. bottle..... 65c

- Vl. 1-11. Essence of Orange, per oz..... 5c 2 oz. bottle..... 10c 4 oz. bottle..... 20c
- Vl. 1-12. Essence of Ratafia, per oz..... 5c 2 oz. bottle..... 10c 4 oz. bottle..... 20c
- Vl. 1-13. Essence Nutmeg, per oz. bottle..... 5c 2-oz bottle..... 10c
- Vl. 1-14. Essence of Pineapple, artificial—1 oz bottle..... 10c 3 oz. bottle..... 25c
- Vl. 1-15. Essence of Raspberry, artificial—1 oz bottle..... 10c 3 oz. bottle..... 25c
- Vl. 1-16. Essence of Strawberry, artificial—1 oz bottle..... 10c 3 oz. bottle..... 25c
- Vl. 1-17. Essence of Vanilla, ordinary—1 oz. bottle..... 5c 2 oz. bottle..... 10c 4 oz. bottle..... 20c 16 oz. bottle..... 75c
- Vl. 1-18. Essence of Vanilla, made from finest Bourbon Vanilla Beans, per oz..... 7c per lb. bottle..... 1.10
- Vl. 1-19. Essence of Vanilla, made from finest Mexican Vanilla Beans, per oz..... 15c 1 lb. bottle..... 2.00
- Vl. 1-19. Essence of Mixed Spice, for puddings, cakes, etc. This essence will be found of exceptional value, especially when you want your cake or pudding to be colored pink, or some very light color, per oz. bottle..... 10c 3 oz. bottle..... 25c
- Vl. 1-20. Essence of Mixed Pickling Spice, per 1-oz. bottle..... 10c 3 oz. bottle..... 25c
- Vl. 1-21. Essence for Fruit Coloring, from deep carmine to light pink color, 2 oz. bottle..... 10c 1 lb. bottle..... 75c
- Vl. 1-22. Essence of Celery per oz..... 10c 3 oz. bottle..... 25c
- Vl. 1-23. Essence of Allspice, per oz..... 5c 2 oz. bottle..... 10c
- Vl. 1-24. Essence of Wintergreen, per oz..... 5c 2 oz. bottle..... 10c
- Vl. 1-25. Essence of Vanilla, artificial Vanilla, 1 1/2 oz. bottle..... 5c 3 oz. bottle..... 10c 1 lb. bottle..... 50c

### EXTRACTS, SOLID

- Vl. Extract Dandelion, per oz..... 10c
- Vl. Extract Gentian, per oz..... 5c
- Vl. Extract Sarsaparilla, Jamaica, per oz..... 40c

### EXTRACTS, FLUID

We carry a full stock. The following are the more generally used:

- Vl. Fluid Extract of Blue Cohosh, per oz..... 7c
- Vl. Fluid Extract of Black Cohosh, per oz..... 10c
- Vl. Fluid Extract of Buchu, per oz..... 10c
- Vl. Fluid Extract of Belladonna Leaves, (Poison), per oz..... 10c
- Vl. Fluid Extract of Cascara Sagrada, oz..... 7c per lb..... 90c
- Vl. Fluid Extract of Cinchona Calisaya, oz..... 10c
- Vl. Fluid Extract of Cascara, Aromatic, oz..... 7c per lb..... 90c
- Vl. Fluid Extract of Cascara, Aromatic, Stearn's Kaskara, per oz..... 10c
- Vl. Fluid Extract of Dandelion Root, oz..... 10c
- Vl. Fluid Extract of Gentian, per oz..... 7c
- Vl. Fluid Extract of Golden Seal, oz..... 30c
- Vl. Fluid Extract of Horehound, per oz..... 7c
- Vl. Fluid Extract of Ladyslipper, per oz..... 12c
- Vl. Fluid Extract of Life Root, per oz..... 7c
- Vl. Fluid Extract of Licorice, per oz..... 5c
- Vl. Fluid Extract of Liverwort, per oz..... 10c
- Vl. Fluid Extract of Maudrake, per oz..... 7c
- Vl. Fluid Extract of Red Peruvian Bark, per oz..... 10c
- Vl. Fluid Extract of Rhubarb, per oz..... 15c
- Vl. Fluid Extract of Sarsaparilla, per oz..... 10c
- Vl. Fluid Extract of Sarsaparilla, compound, per oz..... 10c
- Vl. Fluid Extract of Finest Jamaica Sarsaparilla, per oz..... 20c
- Vl. Fluid Extract of Senna, per oz..... 10c
- Vl. Fluid Extract of Wild Cherry Bark, per oz..... 5c
- Vl. Fluid Extract of Wintergreen, oz..... 7c
- Vl. Fluid Extract of Yellow Dock, oz..... 10c
- Vl. Fluid Magnesia, per bottle..... 12c
- Vl. Fuller's Earth, lump or powdered, per lb..... 10c
- Vl. Flake White, per lb..... 20c
- Vl. Glycerine, pure, by weight per lb..... 25c
- Vl. Glycerine, 3-oz bottle filled..... 10c
- Vl. Glycerine, Price's, 1 lb bot 65c 8-oz 4-oz bottle..... 20c
- Vl. Gelatine, good, lb..... 40c per oz..... 4c
- Vl. Gelatine, fine, lb..... 60c per oz..... 5c
- Vl. Gelatine, gold lab., per lb..... 80c
- Vl. Gelatine, finest red, per lb..... 80c
- Vl. Glue, brown, per lb..... 10c
- Vl. Glue, amber, per lb..... 10c
- Vl. Glue, finest white, per lb..... 15c
- Vl. Glauber Salts, lb..... 5c 3 lbs..... 10c 100 lbs..... 2.00
- Vl. Gregory's Powder, per oz..... 5c

### GUMS AND GUM RESINS

- Vl. Gum Acacia, best lump or powder, oz..... 7c
- Vl. Gum Acacia, good clean, per oz..... 5c
- Vl. Gum Acacia, fair, 2 ozs 5c per lb..... 30c
- Vl. Gum. Assafetida, lump or powder, oz..... 5c
- Vl. Gum. Benzoin, lump, per oz..... 5c powder, per oz..... 7c
- Vl. Gum, Dragon's Blood, lump or powder, per oz..... 5c



Vl. Compound Witch Hazel, Aruicated, for bruises, swellings, sprains, etc. When applied freely on absorbent cotton to a bruise immediately accident occurs it will prevent coloration and swelling. Bottles 15c 25c 50c

- Vl. Curry Powder, finest, per oz..... 10c
- Vl. Corrosive Sublimate (Poison) per oz..... 10c
- Vl. Cream of Tartar, pure, 2 oz..... 5c
- Vl. Cream of Tartar, pure, 5 oz..... 15c
- Vl. Cream of Tartar, pure, 8 oz..... 15c
- Vl. Cream of Tartar, pure, per lb..... 30c
- Vl. Castor Oil, tasteless, bot. 15c 25c 35c 60c
- Vl. Castor Oil, Italian, bot. 10c 15c 20c 35c
- Vl. Castor Oil, ordinary, hot..... 5c 10c 20c
- Vl. Camphor, per oz..... 5c per lb..... 80c
- Vl. Camphorated Chalk, per lb..... 20c
- Vl. Cantharides, (Poison), per oz..... 15c
- Vl. Charcoal, willow, powdered, per lb..... 25c
- Vl. Calomel, per oz..... 10c
- Vl. Cocoa Butter, per oz..... 5c per lb..... 75c
- Vl. Cocchineal, per oz..... 7c per lb..... 85c
- Vl. Croscote, good, per oz..... 15c
- Vl. Croscote, English, best, per oz..... 25c
- Vl. Chloride of Lime, per lb..... 8c
- Vl. Cuttlefish Bone, per lb..... 40c
- Vl. Cuttlefish Bone, powdered, per lb..... 35c
- Vl. Chalk, prepared, per lb..... 10c
- Vl. Chalk, precipitated, per lb..... 10c
- Vl. Chalk, French, cakes, per lb..... 20c
- Vl. Chalk, French, powdered, per lb..... 10c
- Vl. Chloroform, pure, Duncan & Flockhart's (Poison), 1 lb. bot., by weight..... 1.95
- Vl. Chloroform (Poison), ordinary, pure, per lb..... 75c
- Vl. Copperas, green, lb. 2c per 100 lbs..... 1.50
- Vl. Copperas, blue, lb 10c 10-lb lots, per lb..... 8c
- Vl. Camphorated Oil, 2 oz. bottle..... 10c
- Vl. Camphorated Oil, 4 oz. bottle..... 20c
- Vl. Camphorated Oil, 8 oz. bottle..... 40c
- Vl. Cascara Aromatic, 2 oz. bottle..... 15c
- Vl. Cascara Aromatic, 4 oz. bottle..... 25c
- Vl. Cascara Aromatic, 8 oz. bottle..... 50c
- Vl. Cascara Aromatic, 1 lb. bottle..... 90c
- Vl. Compound Licorice Powder, 3 oz. pk..... 5c
- Vl. Compound Licorice Powder, per lb..... 20c



V1. Gum, Guaiacum, lump, per lb.	50c
powder, per lb.	80c
V1. Gum, Myrrh, best lump or powder, oz.	7c
V1. Gum, Tragacanth, best, per oz.	7c
V1. Gum, Tragacanth, powder, per oz.	10c
V1. Hydrogen Peroxide, 2-oz bottle.	10c
V1. Hydrogen Peroxide, 4-oz bottle.	20c
V1. Hydrogen Peroxide, 8-oz bottle.	30c
V1. Hydrogen Peroxide, 16-oz bottle.	50c
V1. Hematogen, per bottle.	1.20

**SWEET HERBS**

Herbs, sweet, for Cooking, Pork Stuffing, Veal Stuffing, and Poultry Stuffing, etc., perfectly saved and put up in screw top bottles. The following list: Bay Leaves, Basil, Celery Seed, Marjoram, Mint, Mixed Sweet Herbs, Parsley, Sage, Savory, Thyme, Poultry Stuffing, Veal Stuffing, Pork Stuffing at 2 bottles for 25c

**HERBS, BARKS AND ROOTS**

NOTE.—When less than half a pound is ordered, the price is by the ounce.

We carry a very complete stock of herbs. The following are the principal:

V1. Aniseed, whole or powdered, 2 ozs.	5c
V1. Aniseed, whole or powdered, per lb.	20c
V1. Allspice, whole, per lb.	15c
V1. Allspice, powdered, per lb.	20c
V1. Buchu Leaves, 3 ozs.	10c per lb.
V1. Balmoney, 2 ozs.	5c
V1. Burdock Root, 2 ozs.	5c per lb.
V1. Bayberry, 2 ozs.	5c
V1. Buckthorn Bark, 2 ozs.	5c
V1. Beth Root, 3 ozs.	10c
V1. Bitter Root, 3 ozs.	10c
V1. Barberry, 2 ozs.	5c
V1. Bittersweet Bark, 2 ozs.	5c
V1. Black Cohosh, 2 ozs.	5c per lb.
V1. Boneset, 2 ozs.	5c per lb.
V1. Blue Flag, 2 ozs.	5c per lb.
V1. Bloodroot, powdered, per lb.	35c
V1. Bloodroot, per lb.	35c
V1. Blue Cohosh, 2 ozs.	5c per lb.
V1. Bay Leaves, per lb.	15c
V1. Celery Seed, per lb.	20c
V1. Cinchona Bark, pale, lb.	40c
powdered, lb.	50c
V1. Cinchona Bark, yellow, per lb.	1.60
V1. Cinchona Bark, calisaya, lb.	50c
powdered, lb.	60c
V1. Cinchona Bark, red, lb.	60c
powdered, lb.	70c
V1. Calumbe Root, 2 ozs.	5c
V1. Chamomile Flowers, 3 ozs.	10c
per lb.	35c
V1. Comfrey Root, 2 ozs.	5c per lb.
V1. Catnip, 2 ozs.	5c per lb.
V1. Cubeb Berries, powdered, per lb.	50c
V1. Cubeb Berries, 3 ozs.	10c per lb.
V1. Coriander Seed, per lb.	15c
powdered, per lb.	20c
V1. Cardamom Seed, per oz.	7c
powdered, per oz.	7c
V1. Coleonyth (Bitter Apple), per oz.	5c
V1. Casarea Sagrada Bark, per lb.	40c
V1. Cassia Bark, per lb.	40c
powdered, per lb.	40c
V1. Cascarilla Bark, per lb.	40c
V1. Cinnamon Bark or powder, oz.	5c
4 ozs.	15c per lb.
V1. Cloves, whole, Penang, per lb.	30c
V1. Cloves, whole, per lb.	30c
V1. Cloves, powdered, per lb.	30c
V1. Caraway Seed, per lb.	15c
V1. Capsicum, per lb.	30c
V1. Capsicum, powdered, per lb.	35c
V1. Catechu Gum, per lb.	1.50c
V1. Curry Powder, per lb.	1.50c
V1. Curry Powder, finest, per lb.	1.60c
V1. Dandelion Root, 2 ozs.	5c per lb.
V1. Elder Flowers, 2 ozs.	5c
V1. Elecampane, 2 ozs.	5c per lb.
V1. Flax Seed, per lb.	5c 5 lbs.
V1. Flax Seed, ground, per lb.	5c 5 lbs.
V1. Fennel, 3 ozs.	5c per lb.
V1. Fenugreek, per lb.	10c
V1. Fenugreek, powdered, per lb.	12c
V1. Golden Seal, whole or powdered, per oz.	25c per lb.
V1. Gold Thread, per oz.	15c
V1. Gall Nuts, powdered, 2 ozs.	30c
per lb.	15c
V1. Gentian, whole or ground, 4 ozs.	15c
per lb.	25c
V1. Gentian, powdered, 3 ozs.	5c per lb.
V1. Ginger, Jamaica, bleached, 2 ozs.	35c
per lb.	35c
V1. Gloger, Jamaica, powdered, 2 ozs.	35c
per lb.	35c
V1. Gloger, African, powdered, 3 ozs.	35c
per lb.	35c
V1. Guaiacum Chips, per lb.	20c
V1. Hops, per lb.	40c
V1. Hops, English, per lb.	40c
V1. Horehound, 2 ozs.	5c per lb.
V1. Hellebore, fresh, powdered, per lb.	15c
V1. Indian Turnip, 2 ozs.	25c
V1. Ipecac, powdered, per oz.	25c
V1. Juniper Berries, per lb.	25c
V1. Jalap Powder, per oz.	5c
V1. Licorice Root, stick, per lb.	30c
V1. Licorice Root, cut, Russian, per lb.	30c
V1. Licorice Root, powdered, Russian, per lb.	35c
V1. Linseed Meal, per lb.	5c 5 lbs.
V1. Lobelia Herb, 2 ozs.	5c per lb.
V1. Lobelia Herb, powdered, per lb.	40c
V1. Lobelia Seed, whole or powdered, lb.	65c
V1. Mace, powdered or whole, per oz.	25c
V1. Mandrake Root, 2 ozs.	5c per lb.
V1. Mann, best Flake, per oz.	15c
V1. Mullein Leaves, 2 ozs.	15c
V1. Mustard Seed, per lb.	15c
V1. Nux Vomica (Poison), powder, per lb.	15c
V1. Nutmegs, per oz.	5c per lb.
V1. Nutmegs, powdered, per oz.	60c
V1. Orris Root, Florentine, 2 ozs.	35c
per lb.	35c
V1. Orris Root, Florentine, powder, 2 ozs.	40c
per lb.	40c
V1. Peppermint Leaves, 2 ozs.	35c
V1. Pipsissewa (Princess Pine), 2 ozs.	35c
per lb.	35c
V1. Poplar Bark, 2 ozs.	5c
V1. Pulsatilla, 2 ozs.	5c
V1. Prickly Ash Bark 2 ozs.	5c
V1. Prickly Ash Berries, 2 ozs.	5c
V1. Poppy Heads, 3 for.	5c
V1. Quassia Chips, per lb.	15c

V1. Queen of the Meadow, 2 ozs.	5c
V1. Rhubarb, best Turkey, per oz.	25c
V1. Rhubarb, best Turkey, powdered, per oz.	25c
V1. Rhubarb, best E. I., per oz.	10c
V1. Rhubarb, best E. I., powdered, per oz.	10c
V1. Rosemary Leaves, 2 ozs.	5c
per lb.	35c
V1. Senna Leaves, best, 3 ozs.	5c
per lb.	20c
V1. Senna Leaves, finest Alexandria, per oz.	5c
V1. Senna Leaves, powdered, 3 ozs.	10c
V1. Sassafras Bark, per lb.	30c
V1. Slippery Elm Bark, per lb.	40c
V1. Slippery Elm, ground, per lb.	45c
V1. Slippery Elm Bark, powdered, per lb.	50c
V1. Sage Leaves, 2 ozs.	5c
V1. Summer Savory, 2 ozs.	5c
V1. Saffron, American, per oz.	5c
V1. Saffron, finest Spanish, per oz.	1.00
V1. Skullcap, 2 ozs.	5c
V1. Skunk Cabbage, 2 ozs.	5c
V1. Spikenard Root, 2 ozs.	5c
V1. Stramonium Leaves, 2 ozs.	5c
per lb.	30c
V1. Sarsaparilla, Jamaica, per oz.	1.50
per lb.	5c
V1. Sarsaparilla, Honduras, per oz.	65c
per lb.	5c
V1. Sarsaparilla, American, 2 ozs.	5c
per lb.	40c
V1. Sweet Flag, bleached, per lb.	60c
V1. Soap Bark, ground, 3 ozs.	5c per lb.
V1. Turmeric, 4 ozs. for.	5c per lb.
V1. Tamarinds, per lb.	20c
V1. Thyme, 2 ozs.	5c
V1. Virginia Snake Root, per oz.	5c
V1. Wild Cherry Bark, 2 ozs.	5c
per lb.	20c
V1. Wintergreen Leaves, 2 ozs.	5c
V1. Wormwood, 2 ozs.	5c
V1. Yellow Dock, 2 ozs.	5c per lb.
V1. Insect Powder, best Dalmatian, per oz.	45c
3 ozs. for 10c or per lb.	45c
V1. Iodoform, 1 oz. bottles.	45c
V1. Irish Moss, per lb.	20c
V1. Iceland Moss, per lb.	20c

**IRON SALTS**

V1. Iron Ammoniated Citrate, per oz.	5c
V1. Iron Ammoniated Tartrate, per oz.	7c
V1. Iron Precipitated Carbonate, per lb.	20c
V1. Iron Saccharated Carbonate, per lb.	20c
V1. Iron Hypophosphite, per oz.	15c
V1. Iron and Quinine Citrate, Howard's, per oz.	35c
V1. Iron Quinine and Strychnine, Howard's, per oz.	40c
V1. Iron Sulphate, pure, per lb.	10c
V1. Iron Sulphate, Common Green Copperas, 2 lbs. for.	5c
V1. Jewellers' Rouge, lb.	60c 1.00
V1. Jewellers' Rouge, oz.	5c 7c
V1. Licorice Juice, Solazzi, per oz.	5c
per lb.	60c
V1. Logwood Chips, 3 lbs.	10c
V1. Logwood Extract, 1/4 lb.	5c
1/2 lb.	10c per lb.
V1. Lactated Pepsin, tablets or powder, oz.	50c
V1. Lime Hypophosphite, per oz.	10c
V1. Litharge Powder, per lb.	15c
V1. Litmus Books, blue or red, each.	5c
V1. Lanoline, per oz.	5c 3 ozs.
per lb.	50c
V1. Lanoline, finest, per oz.	7c
per lb.	1.00
V1. Lavender Flowers, per lb.	35c
V1. Lavender Flowers, 2 oz. for.	5c
V1. Liquid Antiseptic, 4-oz bottle.	15c
8-oz bottle	25c
20-oz bottle	50c
40-oz	1.00

**LINIMENTS**

V1. Liniment Aconite (Poison), per oz.	10c
V1. Liniment Belladonna (Poison), per oz.	10c
V1. Liniment, Camphor Compound, per oz.	5c
per lb.	15c
V1. Liniment, Iodine (Poison), per oz.	15c
V1. Liquid Ammonia (strongest), per lb.	20c

**LOZENGES**

V1. Lozenges, Bismuth and Charcoal, oz.	10c
V1. Lozenges, Black Currant, per oz.	5c
V1. Lozenges, Charcoal, 10 or 20 gr., per oz.	7c
per lb.	75c
V1. Lozenges, Cayenne, per oz.	5c
V1. Lozenges, Cough, per oz.	5c
V1. Lozenges, Digestive, per oz.	5c
V1. Lozenges, Ginger, strong, per oz.	7c
V1. Lozenges, Guaiacum, per oz.	7c
V1. Lozenges, Guaiacum and Black Currant, per oz.	5c
V1. Lozenges, Linseed, Licorice and Chlorodyne, 2 ozs.	5c per lb.
V1. Lozenges, Pepsin and Charcoal, oz.	7c
V1. Lozenges, Pepsin, Charcoal and Bismuth, per oz.	12c
V1. Lozenges, Pepsin, Charcoal, Magnesia and Ginger, per oz.	10c
V1. Lozenges, Santonine, 1 grain, per oz.	10c
2 grain, per oz.	15c
3 grain, per oz.	20c
V1. Lozenges, Sulphur Compound, oz.	90c
per lb.	90c
V1. Lozenges, Sulphur and Cream of Tartar, oz.	7c per lb.
V1. Lozenges, Worm, per oz.	10c
V1. Magnesia, citrate, Bishop's, lb. bottle.	35c
V1. Magnesia, calcined, per oz.	75c
V1. Magnesia, carbonate, 2 ozs. for.	5c
V1. Menthol, crystal, per oz.	35c



**Nee Plus Ultra Olive Oil.** This is an oil specially obtained from olives grown in the valleys of the Maritime Alps. These are the very finest olives and only the very lightest oil is taken from them, consequently it is of the greatest medicinal value and the most easily assimilated. We are the only importers of this special quality into Canada. Price per 8 oz. bottle. 45c Per pint bottle. 85c Per gallon tin. 5.65

Extra Virgin quality Medicinal Olive Oil. This is a splendid oil and is obtained from the very soundest ripe olives, but is a slightly heavier pressure than our Nee Plus Ultra quality and only a connoisseur could tell the difference between them, bottled by ourselves per bottle. 10c 20c 40c and 75c Per gallon tin. 4.65

Extra Superfine Olive Oil. This is a very superior Oil of good flavor and made from ripe Olives grown in the Maritime Alps, but of fairly heavy pressure, imported from the South of France by ourselves, per Imperial gallon tin. 3.60 per pint bottle. 60c 8 oz bottle. 30c

Cuisine Pure Olive Oil. This oil is rather heavy and is obtained from olives grown on the higher altitudes of the Maritime Alps. The flavor is also more pronounced, but it is an absolutely pure olive oil, and for cooking or salads is the most economical. Per Imperial gallon tin. 3.00 Per Imperial pint bottle. 50c Per 8-oz bottle. 25c (Containers extra)

V1. Oil, Aniseed, per oz.	25c
V1. Oil, Almond, sweet, oz. 7c per lb.	90c
V1. Oil, Almond, bitter, per oz.	75c
V1. Oil, Amber, per oz.	5c
V1. Oil, Bergamot, per oz.	50c
V1. Oil, Cassia, per oz.	15c
V1. Oil, Carbolice, 1 in 20, 1 in 40, 1 in 50, oz.	5c
V1. Oil of Carraway, per oz.	25c
V1. Oil, Cedar Leaf (Poison), oz 10c lb.	1.20
V1. Oil, Citronella, per oz.	15c
V1. Oil, Cloves, per oz.	15c
V1. Oil, Cinnamon, true, per oz.	1.75
V1. Oil, Coconut, 2 ozs.	5c per lb.
V1. Oil, Coconut, perfumed, per bottle.	25c
per lb.	10c
V1. Oil, Camphorated, per oz.	50c
V1. Oil, Cod Liver, finest Norwegian, pint bottle.	40c
V1. Oil, Cod Liver, finest Norwegian, per gallon tin.	1.75
V1. Oil, Cod Liver, finest Norwegian, 8-oz bottle.	20c
V1. Oil, Castor, per pint bottle.	35c
V1. Oil, Castor, Italian, pint bottle.	35c
V1. Oil, Castor, tasteless, per pint.	60c
V1. Oil, Eucalyptus, oz. 10c per pint.	1.50
V1. Oil, Juniper Berries, per oz.	20c
V1. Oil, Lemon, per oz.	25c
V1. Oil, Lavender, common, per oz.	15c
V1. Oil, Lavender, fine, oz. 25c best, oz.	35c
V1. Oil, Lined, raw, per gal.	90c
V1. Oil, Liosed, boiled, per gal.	90c
V1. Oil, Mustard, per oz.	45c
V1. Oil, Orange, sweet, per oz.	5c
V1. Oil, Olive, finest, per oz.	5c
V1. Oil, Origanum, per oz.	5c
V1. Oil, Peppermint, American, per oz.	40c
V1. Oil, Rose, Otto, per drop.	3c
V1. Oil, Rosemary, per oz.	10c
V1. Oil, Rangoon, per oz.	7c
V1. Oil, Sassafras, per oz.	15c
V1. Oil, Sandalwood (Pears'), oz 45c lb.	5.50
V1. Oil, Sperm, 3 oz. bottle.	10c
per lb.	35c
V1. Oil, Sewing Machine, pint bottle.	20c
V1. Oil, Turpentine, pure, per oz.	5c
V1. Oil, Turpentine, common, per pint.	1.00
per gallon.	1.00
V1. Oil, Tar, per pint.	20c
V1. Oil, Wintergreen Leaf, per oz.	35c
V1. Oil, Wintergreen, natural, per oz.	30c
V1. Oil, Wormwood, per oz.	75c

We carry a very complete stock of Oils than those mentioned above.

V1. Ointment, Peruvian, bottle.	15c
V1. Ointment, Citrine, per oz.	60c
dilute, per oz.	60c
V1. Ointment, Belladonna, per oz.	10c
V1. Ointment, Tar, per oz.	5c per lb.
V1. Ointment, White Precipitate, per oz.	50c
V1. Ointment, Red Precipitate, per oz.	25c
V1. Ointment, File, bottle.	25c
V1. Ointment, Galls and Opium, per oz.	15c
V1. Ointment, Carbolic, per oz.	40c
per lb.	40c
V1. Ointment, Sulphur, per oz.	40c
per lb.	40c
V1. Ointment, Mercurial, Blue, strong, per oz.	10c
dilute, per oz.	5c
V1. Ointment, Spermaeti, per oz.	50c
per lb.	50c
V1. Ointment, Zinc, per oz.	50c
per lb.	50c
V1. Ointment, Zinc, in screw-top bottle.	10c
V1. Ointment, Iodine, per oz.	7c
V1. Ointment, Iodine, stainless, 5 per cent., oz.	15c
V1. Ointment, Rose Water, oz 5c lb.	50c
V1. Ointment, Acid, Boracic, per bottle.	10c
V1. Ointment, Itech.	15c 25c 50c
V1. Ointment, Lice.	15c
V1. Ointment for Burns, bottle.	15c
V1. Pepsin, powder, B.P., per oz.	50c
V1. Pepsin, Fairchild's, powder, per oz.	1.25
V1. Pepsin, Boudan's, per oz.	1.25
V1. Pepsin, Lactated, per oz.	1.50
V1. Pepsin Tablets, per oz.	90c
V1. Pepsin Tablets, sugar coated per oz.	50c
V1. Phenacetine, poison, Bayer's, per oz.	40c
V1. Phenacetine, poison, B. P., per oz.	25c
V1. Pipe-Clay, in blocks of about 1/2 lb.	5c
V1. Pumice Stone, lump, per lb.	20c
V1. Pumice Stone, powdered, per lb.	10c
V1. Pumice Stone, cut for toilet use, per piece.	2c 5c 7c 10c 20c
V1. Plaster of Paris, 2-lbs.	5c
V1. Paregoric, 2 oz. bottle.	10c
V1. Paregoric and Squills, 3 oz. bottle.	10c
V1. Infant Purgens, per doz.	12c per 100.
V1. Adult Purgens, per doz.	15c per 100.
V1. Strong Purgens, per doz.	35c per 100.

**POWDERS**

V1. Grey Powder, per oz.	5c
V1. Compound Jalap, per oz.	5c
V1. Compound Licorice, per lb.	20c
V1. Compound Rhubarb, per oz.	5c
V1. Aloes and Canella (Hieria Piera), 3 oz.	10c
V1. Seidlitz Powders, 2 boxes.	25c
V1. Seidlitz Powders, 3 in envelope.	5c
V1. Phenacetine Powders, 5 grs., per doz.	15c 7 grs., per doz. 20c 10 grs., doz.
V1. Headache Powders, 4 in envelope.	10c
V1. Headache Powders, per box.	25c

**PASTILES**

V1. Black Cough, per oz.	5c per lb.
V1. Linseed, Licorice and Chlorodyne, lb.	40c
V1. Eucalyptus, per oz.	5c per lb.
V1. Menthol, per oz.	5c per lb.
V1. Menthol and Eucalyptus, oz. 5c lb.	50c
V1. Black Currant, per oz.	5c per lb.
V1. Glycerine, per oz.	5c per lb.

**PLASTERS**

V1. Belladonna Plaster, on moleskin, 17 in. wide, per yard.	1.00
V1. Belladonna Plaster on Calico, 17 in. wide, 1 yard rolls.	75c
V1. Belladonna Plaster, porous or plain, 7 in. wide, per yard.	1.00
V1. Sticking Plaster, on calico, 17 in. wide, per yd.	15c
V1. Sticking Plaster, on glazed calico, 17 in. wide, per yard.	20c
V1. Sticking Plaster, finest calico, 17 in. wide, per yard.	30c
V1. Menthol Plaster, 6 in. wide, per yd.	75c
V1. Isinglass Plaster, 1 yard rolls.	1.00
V1. Zinc Oxide Plaster, 1/2 in. wide, 1 yard rolls, per roll.	10c
V1. Zinc Oxide Plaster, on 5-yd. spools, 1/2-inch wide.	35c
V1. Zinc Oxide Plaster, 1 in. wide, 1 yard rolls, per roll.	15c
V1. Zinc Oxide Plaster, 1 in. wide, 5 yds. yard rolls, per roll.	50c
V1. Zinc Oxide Plaster, 1 1/2 in. wide, 5 yds. yard rolls, per roll.	60c
V1. Zinc Oxide Plaster, 2 in. wide, 5 yds. 2 1/2 inches wide.	70c 75c
V1. Zinc Oxide Plaster, 6 in. wide, 1 yard rolls.	50c
V1. Zinc Oxide Plaster, 12 in. wide, per yard.	80c
V1. Zinc Oxide Plaster, 12 in. wide, 5 yds.	4.00
V1. Belladonna Plaster for spreading, per oz.	5c
V1. Lead Plaster for spreading, per oz.	5c

Many other Plasters kept in stock as well.

**POTASH SALTS**

V1. Potash, Bicarbonate, per lb.	20c
V1. Potash, Bicarbonate, 2 ozs.	5c lb.
V1. Potash, Bromide, per oz.	5c
V1. Potash, Carbonate, 2 ozs.	5c per lb.
V1. Potash, Chlorate, 2 ozs.	5c per lb.
V1. Potash, Chlorate, pure, per lb.	20c
V1. Potash, Chlorate, powdered, 2 ozs.	20c
per lb.	20c
V1. Potash, Permanganate, per oz.	5c



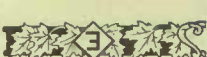

Pills by Mail, Postage Paid (continued)

Table listing various pills such as Iron and Quinine Citrate, Strychnine Pills, and Howard's Quinine Salts with their respective prices.

SULPHURS

Table listing Sulphur products like Flower of Sulphur, Roli Sulphur, and Milk of Sulphur.

SPIRITS

Table listing various spirits including Aromatic Spirits of Ammonia, Volatile spirits, and Spirits of Camphor.

SODAS

Table listing various sodas such as Bicarbonate of Soda, Howard's Bicarbonate, and Hypophosphite of Soda.

SYRUPS

Table listing various syrups including Syrup Hypophosphites Compound, Syrup Sena, and Syrup Rhuibarb.

TABLETS AND TABLET TRITURATES

Table listing various tablets and triturations such as Aloiin, Extract Belladonna, and Cathartic Compound.

Physicians can obtain all Tablets at P.D.'s and Wyeth's list prices. Besides the above enumerated Tablet Triturates we carry a full line.

Forty Tablets at half the price of 100. See also Compressed Tablets.

TINCTURES

Table listing various tinctures including Tincture of Arnica, Tincture of Benzoin Compound, and Tincture of Buchu.

Table listing various tinctures such as Tincture of Cinchona Bark, Tincture of Digitalis, and Tincture of Gentian.

Advertisement for WITCH HAZEL featuring an image of a bottle and text describing its medicinal properties.

WATERS

Table listing various waters including Cologne Water, Dill Water, and Elderflower Water.

ZINC SALTS

Table listing various zinc salts such as Zinc Oxide, Zinc Oxide pure, and Zinc Sulphate.

PATENT MEDICINES

Table listing patent medicines including Alcock's Porous Plasters, Ayer's Pills, and various ointments and syrups.

Advertisement for COD LIVER OIL featuring an image of a bottle and text describing its benefits.

Advertisement for DIAMOND DYES featuring an image of a box and text describing the product.

Table listing patent medicines like Edward's Nerve, Eucament Liniment, and Extract Witch Hazel.

Extract of Malt Preparations

Made from non-alcoholic malt extract. Is the great natural digester of starchy food, and contains diastase, which is of a similar nature to saliva...

Table listing various malt preparations and extracts such as Extract of Malt, plain, and Extract of Malt and Cod Liver Oil.

Liquid Extract of Malt

Table listing various liquid extracts of malt including Liquid Extract of Malt, plain, and Fellow's Syrup.

Table listing patent medicines like Howarth's Carminative, Homoeo Hippocae Pills, and Hamilton's Mandrake.

Humphrey's Homeopathic Specifics. We can supply Humphrey's Homeopathic Remedies at the United States prices.

Horse and Cattle Medicines

Horseowners and cattlemen will find it to their advantage to have their condition powders, cattle spices, liniments, etc., made up by us.

Advertisement for LEWIS SUPERIOR CONDITION POWDERS featuring an image of a box and text describing its uses for horses and cattle.

Lewis' Emulsion of Cod Liver Oil with Hypophosphites of Lime and Soda. This emulsion is made with the finest 'Lofoten' Norwegian Cod Liver Oil...

Advertisement for SUPERIOR WHITE FELT CORN PLASTERS featuring an image of the product and text describing its benefits.

Table listing various oils and liniments such as English White Oil Liniment, Eaton's Effervescent Phosphate of Soda, and Eaton's Effervescent Fruit Salt.

Table listing various ointments and salves including Gilmore's Germicide, Gripe Water, and Holloway's Pills.

Table listing various medicines like Lewis' Kidney Mixture, Compound Syrup of Hypophosphites, and Petroleum Emulsion.



**VI. Children's Compound Syrup of the Hypophosphites** of Iron, Lime, Potash, Soda and Manganese, for building, especially where the bones are not properly developing. 8-oz. bottle. **25c** 16-oz. bottle. **50c**

**VI. Parrish's Syrup or Chemical Food.** A compound syrup of the phosphates of iron, lime, potash and soda. 8-oz. bottle. **25c**

**VI. Lewis' Extract of Sarsaparilla,** together with cascara, burdock, buchu and other roots and herbs, without iodide of potassium or other chemicals; is an excellent blood purifier and tonic, and will be found very beneficial in cases of chronic constipation and biliousness; it is safe to give to children, as it is purely vegetable. Price, 8-oz. bottle. **25c** 16-oz. bottle. **50c**

**VI. Lewis' Iodized Extract of Sarsaparilla Compound** containing the iodides of potassium and iron for purifying the blood, this is both an alterative and a tonic as well as a liver stimulant, bottle. **35c** 70c

**VI. Chills Liniment**, bottle. **15c**

**VI. Stamping Powder** for fancy work, Blue only to be used with hot iron, 2-oz. for **15c**

**VI. Lewis' Compound Annicated Witch Hazel**, for bruises, swellings, pain, etc. This is a very astringent lotion and, if applied to a bruise immediately after it occurs, will prevent discoloration and swelling; and even when the bruise has discolored will promote circulation, thus removing color as well as pain. 4-oz. bottle. **15c** 8-oz. bottle. **25c** 20-oz. bottle. **50c**

**VI. Cold Capsules**, to relieve cold in the head, etc., per box. **10c**

**VI. Glycerine Chlorate of Potash and Iron Mixture**, can be used as a gargle for sore throat, also as an internal remedy for the prevention of diphtheria, and for the building up of the system, etc. Per bottle. **10c** 25

**VI. Boracic Eye Water**, for inflamed eyes or eye lids, per bottle. **15c** 25c

**VI. Cramp Mixture**, for ladies, price. **25c** 50c

**VI. Aromatic Cascara**, very pleasant to take and does not contain any laxative except Cascara Sagrada, 2-oz. bottle **15c** 4-oz. bott. **25c** 8-oz. bott. **50c** 16-oz. bott. **90c**

**VI. Herb Bitters.** This packet is composed of blood purifying herbs, roots and barks, such as sarsaparilla, burdock, cascara, mandrake, etc., and is sufficient to make two quarts of blood purifying medicine. Price. **15c** Postpaid. **21c** Sample Packet. **5c** Postpaid. **7c**

**VI. Pile Ointment.** An almost certain cure and a sure relief for all kinds of piles, bot. **25c**

**VI. Peruvian Ointment.** The most anti-septic healing ointment for burns, scalds, cuts, sores, frostbites, and any breaks of the skin, chafed or scalded, sore nipples, etc., bottle. **15c**

**VI. Quinine and Iron Tonic**, being a mixture containing sulphate of quinine and the tincture of iron in the proper doses, 12-oz. bottle. **25c**

**VI. M. A. G. Mixture** of acid and gentian is a liver stimulant, and promotes digestion, as well as being a powerful tonic, bottle. **25c**

**VI. Old Time Blood Purifier**, sulphur, molasses, cream tartar compound, large bottle. **15c**

**VI. Compound Syrup of Eucalyptus, White Pine and Wild Cherry**, for bronchitis, coughs, colds. This does not contain any bromide, chloral hydrate, opium or preparation therefrom, such as morphine, codeine, etc. It is the least hurtful of all cough medicines on the stomach, acting as an antiseptic, while at the same time it is composed of the very best expectorants and healing agents for the throat and lungs, small bottle. **10c** Large bottle, 6-oz. **25c** 16-oz. bottle. **50c**

**VI. Lewis' Dyspeptic Chocolate Tablets**, for dyspepsia, indigestion, heartburn, sour stomach, etc., etc., per box. **25c**

**VI. Salts of Lemon**, for removing stains from linens, etc., bottle. **5c**

**VI. Corn Extractor**, bottle. **10c** 15c

**VI. Chlorate of Potash Tablets**, box. **10c**

**VI. Quinine Capsules**, 1, 2, 3, 4 or 5 gr., box. **10c**

**VI. Cascara Liver Tablets**, box. **15c** 50c

**VI. Soda Mint Tablets**, box. **10c**

**VI. Cascara and Licorice Mixture**, 2-oz. bottle. **15c** 4-oz. bottle. **25c**

**VI. Quinine Wine**, regular large bottle. **50c**

**VI. Lewis Eucalene Liniment** **25c**

**VI. Rheumatic Wafers**, for lumbago or sore back, rheumatism, sciatica, etc., per box. **25c** 50c

**VI. Indigestion Wafers**, a certain relief and speedy cure for this distressing malady. **25c** 50c

**VI. Headache Wafers**, are almost an instantaneous cure for nervous headache, fullness of the head, etc., per box. **10c** 25c 50c

**VI. Headache Powders**, box. **10c** 25c

**VI. Toothache Drops**, per bottle. **5c**

**VI. English White Oils, Liniment** **10c** 25c

**VI. Rhubarb and Soda Tablets**, box. **10c**

**VI. Peppin Tablets**, for indigestion, box. **25c**

**VI. Bland's Iron Pills**, 3 or 5 grs. pink sugar coated, 50 in box **10c** or 100 for **20c**

**VI. Bland's Improved Iron Pills**, box of 50. **10c**

**VI. Bland's Laxative Pills**, 50 for **15c**

**VI. Bland's Pills**, gelatine coated, per 100. **30c**

**VI. Astringent Cordial**, contains 4-17 minims of laudanum in each dessertspoonful dose, for cramps, diarrhoea, cholera, etc., bottle. **15c** 25c

**VI. Perfumed Powder** for sweating feet, will cure blistered sore feet from almost any cause, hardening them so that they give no further trouble, pain or suffering, box. **10c**

**VI. Lewis' Liver Pills** for enlargement of the liver, constipation, etc., box of 30 pills for **10c**

**VI. Pectoral Balsam** of Horehound, Squills and Wild Cherry, for coughs and colds, per bottle. **10c** 25c 50c

**VI. Children's Cough Syrup** of Ipecac, Squills, Wild Cherry, Tar, Horehound, Tolu, etc., per bottle. **10c** 25c

**VI. Beef, Iron and Wine.** This is a combination of the finest extract of beef, with iron, fine sherry wine and aromatics, making one of the nicest and most effectual stimulating tonics and builders that it is possible to make, per bottle. **50c**

**VI. Lewis' Liquid Antiseptic**, for all purposes where a liquid disinfectant and deodorizer should be used. It is the most pleasant and efficacious tooth and mouth wash; containing the active antiseptic properties of eucalyptus, baptiste, thymol, gaultheria, gum benjamin, etc. Price per 4-oz. bottle. **15c** 8-oz. bottle. **25c** 20-oz. bottle. **50c**

**VI. Compound Syrup of White Pine and Tar**, contains 3/100ths grain of morphia and 9/25ths of a minim of chloroform in each teaspoonful, 3-oz. bottle. **15c**

**VI. Liquid Ammonia**, Household. **10c** 15c 25c 30c

**VI. Lewis' Worm Powders**, box of six powders. **10c**

**VI. Liquid Peptonoids**. **75c**

**VI. Lactone**, bottle. **20c** 40c 80c

**VI. Listerine**. **75c** Elixir. **75c**

**VI. Lime Juice**, 12 oz. bottles. **15c**

**VI. Lime Juice**, 24 oz. bottles. **25c**

**VI. Lemon Kali**, for drinks, is an effervescent powder, very pleasant and refreshing, especially in the hot summer months, per lb. **20c**

**VI. Lactated Food**. **18c** 35c 65c 2.25

**VI. Laxa Liver Pills**. **20c**

**VI. Low's Worm Syrup**. **20c**

**VI. Morrison's Pills**, No. 1. **25c** No. 2. **25c**

**VI. Mellin's Food**, American. **35c** 70c

**VI. Mellin's Food**, English. **40c** 75c

**VI. Maltopepsin Powder**. **60c**

**VI. Milburn's Heart and Nerve Pills**, box. **35c**

**VI. Milburn's Rheumatic Pills**, per box. **35c**

**VI. Mustard Plasters**. **15c** 25c 30c 35c

**VI. Menthol Plasters**. **15c** 18c

**VI. Minard's Liniment**. **15c**

**VI. Magnesia, Citrate**, bottle **15c** lb bottle. **45c**

**VI. Magnesia**, 1-oz. blocks, 2 for **5c**

**VI. Magnesia, Lewis' Fluid**, bottle. **12c** 17c

**VI. Morse's Indian Root Pills**. **17c**

**VI. Menthol Pencils**. **10c** 15c 20c 25c

**VI. Murray's Fluid Magnesia**. **25c**

**VI. Mecca Compound**. **20c** 40c 80c

**VI. Mecca Compound**, crude. **20c** 40c 80c

**VI. Mucilage**, bottle with brush. **5c** 10c

**VI. Miller's Worm Cure**. **20c**

**VI. Menthol Snuff**. **10c**

**VI. Neave's Food**. **35c**

**VI. Nestle's Milk Food**, 2 tins for. **75c**

**VI. Nasal Balm**. **35c** 70c

**VI. Norton's Chamomile Pills**. **30c**

**VI. Neff's Ointment**. **15c**

**VI. Our Native Herbs**. **85c**

**VI. Our Native Herbs**, tablet form. **85c**

**VI. Omega Oil**. **25c** 45c

**VI. Phospherine**, Ashton & Parson's. **45c** 85c

**VI. Phospherine Tablets**. **45c** 85c

**VI. Peptonized Milk Powder**. **60c** 1.15

**VI. Philip's Milk of Magnesia**, bottle. **50c**

**VI. Perry Davis' Pain Killer**. **18c**

**VI. Pond's Extract**. **40c** 75c

**VI. Paine's Celery Compound**. **70c**

**VI. Pink Pills (Dr. Williams')**, box. **1.00**

**VI. Pink Pills (Dr. Williams')**, 3 boxes. **3.00**

**VI. Putnam's Corn Cure**. **20c**

**VI. Pinkham's Vegetable Compound**. **80c**

**VI. Pinkham's Liver Pills**. **20c**

**VI. Pinkham's Compound in pill form**. **80c**

**VI. Pinkham's Blood Purifier**. **80c**

**VI. Pinkham's Sanative Wash**. **20c**

**VI. Parmalee's Pills**. **18c**

**VI. Pyramid Pile Cure**. **45c** 85c

**VI. Pyramid Ointment**. **25c**

**VI. Polson's Nerviline**. **25c**

**VI. Poor Man's Plasters**. **20c**

**VI. Panopepton**. **1.00**

**VI. Radway's Pills**. **18c**

**VI. Radway's Ready Relief**. **18c**

**VI. Ridge's Food**. **15c** 30c

**VI. Roache's Embrocation**. **1.50**

**VI. Robinson's Patent Barley**. **10c** 20c

**VI. Robinson's Groats** **10c** 20c

**Sarsaparillas**

**VI. Young's Sarsaparilla**, with iodide of potassium, is one of the best blood purifiers and alteratives, price per bottle **35c**

**VI. Syrup of Squills**, 3-oz. bottle. **10c**

**VI. Soap Bark**, 3-oz. packages. **5c**

**VI. Sewing Machine Oil**, bottle. **5c** 20c

**VI. Sperm Oil**, bottle. **5c** 10c

**VI. Syrup of Senna**, 3-oz. bottle. **10c**

**VI. Strengthening Plasters**. **10c**

**VI. Selditz Powders**, 10 in box, per box. **12c**

**VI. Steedman's Soothing Powders**. **30c**

**VI. Steedman's Teething Powders**. **30c**

**VI. Steedman's Worm Powders**. **30c**

**VI. Stuart's Calcium Wafers**. **40c**

**VI. Stuart's Absorbent Lozenges**. **40c** 80c

**VI. Stuart's Dyspepsia Tablets**. **40c** 80c

**VI. Scott's Emulsion**. **40c** 75c

**VI. Seigel's Syrup**. **45c**

**VI. Seigel's Pills**. **18c**

**VI. Shilob's Consumption Cure** **20c** 40c 75c

**VI. Surf Sea Salt**. **10c**

**VI. Sea Salt in bags** of about 10 lbs. **12c**

**VI. Sea Salt, Tidman's English** **20c** 30c

**VI. Sulphur Fumigators**. **5c**

**VI. Thomas' Electric Oil**. **15c**

**VI. Trilene Tablets** for corpulency. **85c** 2.60

**VI. Tartaric Tablets**. **1.00**

**VI. Tartaric and Sulphur Tablets**. **80c**

**VI. Toothache Drops**, bottle. **5c**

**VI. Warner's Safe Pills**. **17c**

**VI. Whelpston's Purifying Pills**. **30c**

**VI. Wyeth's Beef, Iron and Wine**. **65c**

**VI. Wyeth's Lithia Tablets**, 5 gr. **35c** 3 gr. **25c**

**VI. Wyeth's Glycerine Suppositories**, child's or adults. **25c**

**VI. Water Glass to Preserve Eggs**, 1-lb. tin. **15c** 2-lb. tin. **25c** 7-lb. tin. **50c**

A 15c tin should preserve about 150 eggs, a 25c tin about 300 and a 50c tin about 1,000.

**VI. Zinc Ointment**, bottle. **10c**

**VI. Zam Buk**. **35c**

**Double Cell Medical Apparatus**

**VI.** Which is operated by two cells of Meseo Battery. Either one cell or both can be connected as desired at the two-point switch. We include two sponge Electrodes, two hand-les, hand Electrodes, silk covered cords, one foot-plate and one half-brush. Price **6.00**

**DRUG SUNDRIES**

**Abdominal Supports**

When ordering, give measurement in inches at top, middle and bottom.

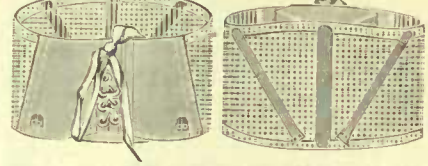

**VI.** Silk Elastic Belt with deep gore, from 7 to 9 inches according to length of belt, and leather covered pliable ribs for stiffening or keeping belt in place, with laced back. This is one of the most useful belts for almost any requirement, and the sizes are every two inches up to 42 inches. For sizes over 42 inches the price increases 15c for every two inches to 48 inches, and over that it is special price and has to be specially made. Price of Belt up to 42 ins. **2.50** Or Egyptian Thread **2.00**

**VI.** Egyptian Thread Elastic Abdominal Belt is a well made belt, well shaped and having a draw strap from bottom of centre gore to top of back, and having three elastic gores, one deep one in centre, and one over each hip, with three straps at each side for adjusting. Regular sizes are up to 42 inches, over that size there is an increase in price of 15c for every two inches. Price **2.25**

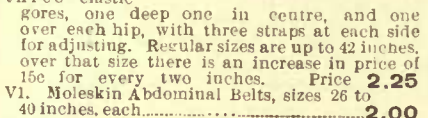

**VI.** Moleskin Abdominal Belts, sizes 26 to 40 inches, each. **2.00**

Besides the above belts we carry several lines of different styles for all purposes. If you will state size and what belt is required for and about the price you wish to pay, also whether a very stout heavy belt or as light a one as possible to suit your case. We have Abdominal Belts at following prices. **75c** 1.00 1.50 1.75 2.00 2.25 2.50 3.50

**Absorbent Cottons**

**VI.** Absorbent Cotton, plain, 1-oz. pkt. **5c**

2-oz. packet. **10c** 4-oz. packet. **15c**

8-oz. packet. **25c** 1-lb. packet. **45c**

**VI.** Absorbent Cotton, borated, 1-oz. pk. **5c**

Absorbent Cotton, borated, per lb. **75c**

**VI.** Absorbent Cotton, carbolated, 1-oz. **5c**

**VI.** Absorbent Cotton, carbolated, 1-lb. **75c**

**VI.** Absorbent Cotton, special for hospital use, per lb. **30c** or 3 lbs. for **87c**

In quantities of 25 lbs. and upwards, per lb. **27c**

100 lbs. and upwards, per lb. **25c**

**Air Pillows, Cushions, Invalid Rings**

**VI.** Air Pillows, from, each. **1.50** to **3.00**

**VI.** Air Cushions, from, each. **1.50** to **4.00**

We carry quite an assortment of kinds, sizes and styles. Price does not always govern size, as some of the cushions and pillows are fancy, others plain.

**Air Rings, Invalid**

MEASURE WHEN WITHOUT AIR.

**VI.** Circular Ring 2 in. **1.60**

13-in. **1.75** 14-in. **2.00**

15-in. **2.25** 16-in. **2.50**

17-in. **2.75** 18-in. **3.00**

**VI.** Rubber Pump for filling air ring, &c. **35c**

**Antiseptic Gauzes**

**VI.** Sterilized Plain Gauze, per yard. **6c**

**VI.** Sterilized Plain Gauze, in 3-yd. boxes. **15c**

**VI.** Sterilized Plain Gauze, in 6-yd. boxes. **25c**

**VI.** Sterilized Plain Gauze, 100 yard rolls. **3.50**

**VI.** Sterilized Gauze, carbolated, per yard. **20c**

**VI.** Sterilized Gauze, carbolated, 5 yards. **60c**

**VI.** Boracic Gauze, 1 yard in box. **20c**

**VI.** Boracic Acid Gauze, in 5 yard box. **60c**

**VI.** Iodoform 10 per cent. Moist Gauze, per yard. **45c**

**VI.** Iodoform 10 per cent. Moist Gauze, 5 yard box. **1.60**

**Medical Atomizers**

We do not exchange atomizers. Should a part not be perfect we will make it so, or replace when necessary.

**VI.** Tyrian, No. 44, water-oil atomizers, small size, 1 tip. **50c**

**VI.** Tyrian No. 41, water-oil atomizers, 1 tip. **65c**

**VI.** Tyrian, No. 42, water-oil atomizer, 2 tips. **75c**

**VI.** No. 43, Tyrian water-oil atomizer, 3 tips. **85c**

**VI.** Vaseline Oil Spray Producer. **65c**

With Extra Throat Tip. **75c**

**VI.** Atomizer bulbs single, each **15c** 20c 25c

**VI.** Hygeia Atomizer, No. 1, small bulb, 1 tip. **50c**

**VI.** Hygeia Atomizer, No. 1, large bulb, 1 tip. **60c**

**VI.** Hygeia Atomizer, No. 1, large bulb, 3 tips. **75c**

**VI.** Hygeia Atomizer, No. 5, 3 tips. **85c**

**VI.** Hygeia Atomizer, No. 6, 2 bottles, 3 tips. **1.00**

**VI.** Hygeia Atomizer, No. 7, 3 tips. **1.00**

**NOTE.**—A water-oil atomizer is one that will spray either water or oil. A mixture of the two will clog the tubes.

**VI.** Tyrian Twin Nebulizer and Atomizer for Oil, price. **1.00**

**VI.** Magic Atomizer No. 1, with metal tube. **85c**

**VI.** Magic Atomizer, No. 2, with metal tube. **75c**

**VI.** Magic Atomizer, No. 40, with 1 tip. **55c**

**VI.** Magic Atomizer, No. 44, with 3 tips. **85c**

**VI.** Magic Atomizer, No. 47, with 2 tips. **75c**

**VI.** Bulbs for Atomizers, each. **15c** 20c 25c

**VI.** Baby Comfort, for teething. **5c** 10c 15c 20c

**Bandages**

(We do not Exchange)

**VI.** Woven Cotton Net Bandages, 2 1/2 in. wide, per yard **12c** 3-in. **7c** 3 1/2 in. **10c** 4 in., per yard **6c** Cut in any length.

**VI.** Cotton, 6 yards long, 2, 2 1/2, 3, 3 1/2 ins. wide **10c** 3 for. **25c**

**VI.** Bleached Open Wave Bandages, length 6 ins., and the following widths—1 in., 2 for. **5c**; 2 ins., 6 for **25c** or 5c each; 2 1/2 ins., 5c each; 3 ins., 2 for **15c** or 4 for **25c**; 3 1/2 ins., **10c** each, or 3 for **25c**

**Bed Pans**

**VI.** Slipper Bed Pans, white ware, with sanitary cover. **1.75** 2.25

**VI.** Slipper Bed Pans, without cover. **1.00** 1.25 1.75

**VI.** Rubber Bed Pans. **2.75**

**VI.** Rubber Bed Pans, with outlet tube. **3.75**

**VI.** Brown Ware Bed Pans, slipper shape. **75c**

**Brushes**

**VI.** Camel's Hair Pencils. **2c** 3c 5c 10c

**VI.** Bent or Straight Throat Brushes. **10c**

**VI.** Bone Rings, each. **5c**

**VI.** Baby Doser, for giving liquid medicines to infants. **15c**

**Breast Pumps**

(We do not exchange Breast Pumps)

**VI.** Breast Pumps American, white rubber. **25c** and red rubber bulbs. **35c** 60c

**Catheters and Bougies**

(We do not exchange.)

**VI.** English style Catheters. **15c**

**VI.** Silk Web Catheters. **75c**

**VI.** Catheters, Nos. 1 to 12, best web. **25c**

**VI.** Catheters, Nos. 1 to 10, soft rubber. **35c**

**VI.** Bougies, Nos. 4 to 12, made of best web, each. **25c**

**Cements**

**VI.** Seccotine, in tubes, mends everything. **13c** 25c

**VI.** Major's China Cement. **15c**

**VI.** Major's Rubber Cement. **15c**

**VI.** Kaye's Coaguiline, bottle. **15c** 30c

**VI.** Caementum Liquid for mending China. Porcelain, etc., price. **20c**

**VI.** Mucilage, bottle. **5c** 10c

**Chamois**

Chamois skins, these are all light in color; state whether you want a very soft thin chamois or a thick one, the prices are as follows. The size depends upon the rectangular trimming of a piece of skin. The sizes are in inches and are about as follows:

6x8, each. **5c** 19x21, each. **60c**

10x12, each. **10c** 21x25, each. **70c**

13x14, each. **15c** 22x26, each. **80c**

14x15, each. **20c** 26x26, each. **1.00**

16x17, each. **25c** 23x31, each. **1.15**

17x18, each. **40c**

**VI.** Face Chamois, each. **5c** 10c 15c

**Caustic Points**

**VI.** In cocus wood screw top cases. **10c**

**VI.** Corn Rasps, each. **15c**

**VI.** Corn Plasters, thick or thin, box. **10c**

**VI.** Crutch Tips. **12c** 15c

**VI.** Coin Mats. **75c** 1.00 1.25

**VI.** Droppers, glass, bent or straight. **5c** 10c

**VI.** Droppers, with protected point, bent or straight for the eye. **10c**

**VI.** Drop Bottles, 1 oz. **15c**

**VI.** Droppers, with valve. **10c**

**Elastic Stockings**

**NOTE.**—Re-size of stockings, an average proportioned leg measuring 14 inches at the calf, will require a No. 8 stocking, but should a part of the limb be swollen then a special stocking would have to be made. In sizes above No. 8 allow for calf measurement, 1 inch for each size larger; and the price per size over No. 8 is increased as follows: Thigh stocking, 25c; knee stocking, 20c; garter stocking, 15c; leggings, kneecaps or anklets, 10c. A size. Then when there is a marked difference in sizes between the regular sizes and what is required either in length or any other part, a special stocking has to be made, the price of which is about 25 to 33 1/2 per cent. more than the regular sizes.

**Directions for Measurement.**

Anklet, measure at A, B, C.

Legging, measure at C, D, E.

Garter Stocking, measure at A, B, C, D, E.

Knee Cap, measure at E, F, G.

Knee Stocking, measure at A, B, C, D, E, F, G.

Thigh Stocking, measure at A, B, C, D, E, F, G, H, I.

Also give length required, as marked by dotted lines.

In measuring give actual size in inches and we will allow for stretching, etc.

When there is any difference in the size of stocking and one has to be specially made, we will have to charge extra for it, as also from No. 8 up in the regular sizes.

LIST OF PRICES, SINGLE PIECE, FOR REGULAR SIZES NOS. 1 TO 8.

	Heavy Silk	Ordinary Silk
<b>VI.</b> Ankle	<b>1.80</b>	<b>75c</b>
<b>VI.</b> Legging	<b>1.80</b>	<b>1.00</b>
<b>VI.</b> Garter Stocking	<b>3.00</b>	<b>1.60</b>
<b>VI.</b> Knee Cap	<b>1.80</b>	<b>1.00</b>
<b>VI.</b> Knee Stocking	<b>3.75</b>	<b>2.00</b>
<b>VI.</b> Thigh Stocking	<b>6.00</b>	<b>4.00</b>

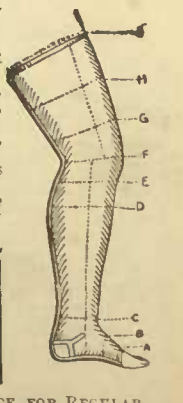



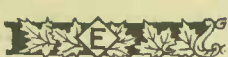

- V1. Douche Pans, graniteware.....2.00
- V1. Douche Pans, zinc.....75c 1.00 1.25
- V1. Douches, white enamelled, for use with pan, each.....65c
- V1. Eyebaths, glass.....10c 15c
- V1. Eyes Shades.....10c

Ear Caps

- V1. Claxton's Ear Caps.....75c



- V1. Fingerstalls with lace on back made of sheepskin leather. State whether small, medium or large size is required. This is without exception the finest fingerstall where a finger has to be bandaged. Price, each 10c
- V1. Finger Cots, rubber, plain, black, 3 for 10c
- V1. Finger Cots, rubber, with wrist strap 10c
- V1. Fingerstalls, black silk, with wrist strap.....10c
- V1. Fingerstalls, chamois, with wrist strap 10c

Hat Bleach

- V1. Cleans all kinds of white straw hats as well as bleaching them, per bottle.....15c
- Hat Enamel, all regular colors price per tin.....10c

Hearing Apparatus

- V1. Ear Trumpets.....1.75 4.00
- V1. Flexible Speaking Tubes, mohair covered.....1.50 1.75
- V1. Flexible Speaking Tubes, silk covered.....3.00 3.50



- V1. Hearwell Speaking Horn.....4.00
- V1. Soundwell Speaking Horn.....3.00

Inhalers

- V1. Menthol Inhalers, each.....25c
- V1. Glass Pocket Inhalers, each.....10c
- V1. Glass Inhalers and Douche.....20c

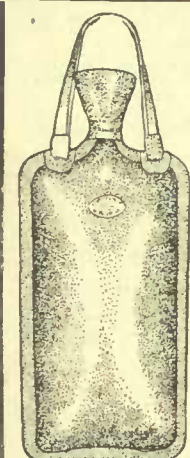

HOT WATER BOTTLES

V1. Comfort Hot Water Bottles, finest red rubber 1.50  
1.75 2.00 2.25  
According to size. These we strongly recommend.

For modified Comfort for use as a fountain syringe, see Combination Hot Water Bottle and Fountain Syringes.

- V1. Tyrian Hot Water Bottles, grey or white rubber, No. 2 1.10 No. 3 1.30 No. 4 1.45
- V1. Hot Water Bottles, No. 2.....75c
- No. 3.....85c No. 4.....95c
- V1. Diamond Hot Water Bottle, red rubber, No. 2.....1.50 No. 3.....1.65

INFANTS' TEATS

(We do not exchange teats.)

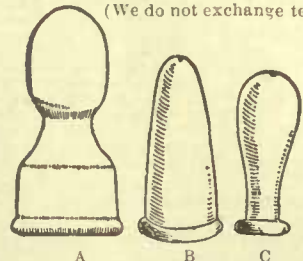

- V1-A. Teat for top of bottle, black rubber.....5c
- V1-B. Teat for top of bottle, black, 3 for.....10c
- V1-C. Teats for tube fittings, black, small 2c
- V1-C. Teats for tube fittings, black Para rubber, Medium, 3 for.....10c Large.....7c
- V1. Mizpah Teats, with valve, grey rubber, 7c
- V1. Anti-Colic Teats, each.....5c
- V1. Extra Large Teats, style B.....5c
- V1. Black Para Rubber Tubing, for feeding bottles, per yard.....15c
- V1. Glass Tubes, each.....10c
- V1. Bone Protectors, 3 for.....5c
- V1. Unions, bone, 2 for.....5c
- V1. Washers, for glass screw top feeders, 3 for.....5c

Infants' Feeding Bottles, Etc.

(We do not exchange these goods.)



- V1. "The Baby's Delight," bent-shaped feeder, graduated on back, glass screw stopper, with black teat and brush.....20c
- V1. The Canadian White Flint Glass Feeder, with glass screw cork, black rubber fittings, tube and bottle brush.....15c

- V1. Feeding Bottles, with teat on top.....10c
- V1. Feeder Fittings, black rubber.....10c
- V1. Lenier's Patent Bottle Brushes.....5c 10c
- V1. Tube Brushes.....2c
- V1. Sterilizing Sets, complete set of four bottles.....50c
- V1. Sterilizing Bottles, each.....7c



- V1. Infants' Teething Rings, ivory.....45c 65c
- V1. Infants' Teething Rings, bone.....5c 10c
- V1. Infants' Soothers.....10c 15c
- V1. Infants' Rubber Teething Rings, each.....5c 10c

Invalid Feeders

Invalid Feeders should be in every sick room. Patients confined to their beds will find this article indispensable.

- V1. Cup Shape.....15c 20c 25c
- V1. Boat Shape.....15c and 25c

Laundry Wax

- V1. 4 Chinese Laundry Wax, ordinary.....5c
- V1. 3 Chinese Laundry Wax, best.....7c

LINT FOR DRESSINGS

- V1. Lint, per lb.....75c
- V1. Lint, per 1-oz packets.....10c
- 4-oz packets 25c 8-oz. packets 40c
- V1. Menthol Cones.....10c 15c 20c 25c 30c

Medicine Glasses, Graduated

- V1. Small, moulded.....5c
- V1. Large, moulded.....10c
- V1. Large, hand made.....30c
- V1. Medicine Glasses, in cases, with minim glass as well.....65c
- V1. Medicine Glasses, wine-glass shape.....45c
- V1. Medicine Glasses, graduated, 4 oz. each.....25c

Measure Glasses, Graduated

- V1. Cone Shape, 1/2 oz.....20c 1 oz.....25c
- 2 oz.....30c 4 oz.....35c
- V1. Cup Shape, 8 oz.....50c 10 oz.....60c
- 16 oz.....65c 20 oz.....85c 40 oz.....1.25
- V1. Common, 2 oz. or 4 oz.....15c
- V1. Common, 24 oz.....5c
- V1. Nipple Shells, pair.....20c 35c
- V1. Nipple Shield, glass, with rubber teat 12c
- V1. Nipple Shield, rubber.....15c
- V1. Nose Cups, each.....25c
- V1. Oiled Silk, yard.....75c 1.00 1.50

Rubber Gloves

- V1. Ladies' Long Rubber Gloves.....60c 1.00 1.25
- In sending for rubber gloves state size of feet gloves you wear. Rubber gloves are destroyed by grease or greasy water, but by washing with plenty of soap and hot water as soon as possible after being in grease, you can preserve the rubber for some time.

Rubber Goods, Syringes, Etc.

V1. We do not exchange Syringes or other rubber goods. We guarantee them to be in perfect order, should a part be imperfect we will rectify it, or replace when necessary.

Combination Hot Water Bottles and Fountain Syringes

V1. Comfort Combination Hot Water Bottle and Fountain Syringe. This is the regular style Comfort Hot Water Bottle which has been such a tremendous seller with us that we prevailed on the manufacturer to modify it so that it could be used as a fountain syringe. It is now made with an extension end, so that it can be hung up, and is fitted with a fountain attachment so that the tube can be screwed in in place of the stopper. Complete with two yards of tubing, shut off, and three pipes.

- Small size, the price is.....2.50
- Medium size.....2.75
- Large size 3.00 Extra large size 3.25

- V1. Combination, maroon colored, rapid flow, 4 pipes. No. 2.....2.00 No. 3.....2.25 No. 4.....2.50
- V1. Homestead Combination, 3 pipes, No. 2.....1.75 No. 3.....2.00 No. 4.....2.25
- V1. Ajax Combination, red rubber, 4 pipes, No. 2.....3.25 No. 3.....3.50
- V1. Ear Syringes, bulb each.....25c
- Enema Bulb Syringe, hard rubber pipe—6 oz.....90c 8 oz.....1.00

- V1. Infant's Syringe, with hard rubber rectal pipe.....20c
- V1. Pultizer Air Bag, 8 oz. each.....1.25
- V1. Powder Blower, with hard rubber cannula and receptacle for powder in same, straight or bent.....50c
- V1. Magic Powder Blower, with glass bottle.....60c

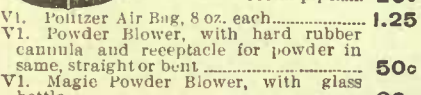

Leather Wrist Straps

- V1. Wrist Straps.....15c 20c 25c 30c

Veterinary Syringes

- V1. Capacity, 8 oz.....1.25
- 12 oz.....1.60 16 oz.....2.00

Soft Rubber Syringes

- V1. Soft Rubber Ear and Ulcer Syringe.....25c

Enema Syringes

- V1-1. Household, No. 1 with 5 pipes.....1.50
- No. 2, 4 pipes.....1.00
- No. 3, 3 pipes.....75c
- V1-104. Enema Syringes, 2 pipes, 3 pipes.....35c 85c

Fountain Syringes

- V1. Ajax Fountain Syringe, red rubber, 4 pipes, No. 2.....2.25 No. 3.....2.50

- V1. Fountain Syringes, 3 pipes, paper box, No. 2.....60c No. 3.....65c No. 4.....75c
- V1. Tyrian Globe Spray Fountain Syringe, wood box, 4 pipes, No. 2.....1.50 No. 3.....1.75
- V1. Fairbank's Fountain Syringe, wood box, 5 pipes, No. 2.....1.50 No. 3.....1.65 No. 4.....1.75
- V1. Tyrian Success Fountain Syringe, 3 pipes, cardboard box, No. 2.....1.00 No. 3.....1.15 No. 4.....1.25
- V1. Homestead Fountain Syringe, No. 2.....75c No. 3.....85c No. 4.....1.00
- V1. Household Fountain Syringe, No. 2.....1.50 No. 3.....1.65 No. 4.....1.75

Rubber Sponges

- V1. No. 0.....25c No. 1.....30c
- No. 2.....40c No. 3.....50c
- No. 4.....75c No. 5.....90c
- No. 5 1/2.....1.50 No. 6.....1.75
- No. 7.....2.25 No. 8.....2.50

The Ladies' Comfort

V1. A rubber serviette, which conforms to the shape of the body, and is worn with ordinary band. The complete outfit consists of a packet of absorbent cotton, a band and a rubber serviette. Price complete.....1.25

Rubber only.....1.00

V1. Serviettes compressed. These are so made that a lady can carry them in her chataleine. Price each.....5c Per doz.....55c

Sponges

- (We do not exchange.)
- V1. Mediterranean Sponges, we have a very fine assortment. Our prices are.....25c 35c 50c 75c 1.50 2.00 2.50 3.50
- V1. Fine bleached turkey (silk).....5c 10c 15c 20c 25c 30c 40c 50c 60c 75c 1.00
- V1. You can buy a splendid baby sponge at from.....25c to 50c
- V1. The 5c 10c 15c and 20c lines are small sponges fit for surgical use, washing sores, etc.
- V1. Unbleached Wool Sponges.....25c 35c 50c 75c 1.00 1.25 1.50

Sponge Bags

- No. 1.....10c
- No. 2.....12c
- No. 3.....15c
- No. 4.....20c
- No. 5.....25c
- No. 6.....30c
- No. 7.....35c
- No. 8.....40c
- V1. Sponge Nets, 15c 25c 30c 40c



- V1. Sponge Bags, fancy sateen—
- No. 1.....20c
- No. 2.....25c
- No. 3.....30c
- No. 4.....35c
- No. 5.....40c
- No. 6.....45c
- No. 7.....50c
- No. 8.....60c

Sputum Cups

- V1. Sputum Cups, with 5 refills.....35c
- Refills, per doz.....20c
- V1. Box, containing 20 refills.....33c

Glass Syringes

- V1. Glass Syringe, male, cork end, 1/4 oz.....5c
- 1/2 oz.....7c 1 oz.....10c
- 1 1/2 oz.....15c 2 oz.....20c
- V1. Glass Syringe, female, cork end, 1 oz.....15c
- 1 1/2 oz.....20c 2 oz.....25c
- V1. Nickel Screw Top Male Syringes, glass, 1/2 oz.....7c 1/2 oz.....10c 1 oz.....15c
- 1 1/2 oz.....18c 2 oz.....25c
- V1. Nickel Screw Top Female Syringe, glass, 1 oz.....15c 1 1/2 oz.....18c 2 oz.....25c
- V1. Glass Ear Syringes, bent or straight.....15c
- V1. Glass Nasal Syringes.....15c
- V1. Glass and Rubber Glycerine Rectal Syringes.....25c 30c 50c 60c

Thermometers and Barometers

- V1. Art Thermometers, for fancy work, etc., 2 1/2 in., 3 in., 3 1/2 in., or 4 in. long.....10c
- V1. Bath Thermometers, all with Forbes' specifications.....15c 20c 30c
- V1. 7-inch Thermometers, household.....10c
- V1. 8-inch Thermometers, household.....12c
- V1. 10-inch Thermometers, household.....15c
- V1. Glass Floating Dairy Thermometers.....10c 15c 20c
- V1. Barometer and Thermometer, cottage V1. Barometer and Thermometer, polished oak frame.....75c
- V1. 8-inch Cabinet Wood Backed Thermometers.....25c
- V1. 8-inch Opal Glass Front, on wood back.....50c
- V1. 10-inch Opal Glass Front, on wood back.....75c
- V1. 8-inch Celluloid Scale Front, on wood back.....40c
- V1. 10-inch Celluloid Scale Front, on wood back.....50c
- V1. 8-inch Plate Glass Bevelled Edge Window Thermometer.....75c 1.50
- V1. 10-inch.....1.00 1.75
- V1. 12-inch.....1.25 2.00

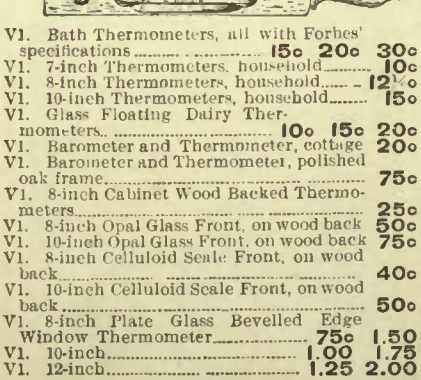

- V1. Colored Glass, blue or red.....1.75 2.25
- V1. Self-Registering Maximum and Minimum Thermometers, to minus 60° F.....1.75 2.00 2.50
- V1. Maximum and Minimum, combined.....2.50
- V1. 8-inch Cabinet Metal Scale Thermometer.....40c
- V1. 10-inch Cabinet Wood Back Thermometer.....35c
- V1. Self-registering Maximum and Minimum Thermometers, to minus 60° 10-inch.....1.75
- V1. Window Thermometers, with brackets to fasten outside of window.....25c 35c 40c 45c 60c 80c 1.00 1.25 1.50
- V1. No. 1, Hick's Self-Registering Maximum and Minimum Zinc Scale Metal Case Thermometer, 8-in 2.00; 10-in.....2.50
- V1. No. 2, Hick's Self-Registering Maximum and Minimum Magnifying Lens Zinc Scale Metal Case Thermometers, 8-inch.....2.50 10-inch.....3.00
- V1. Maximum Registering Thermometer.....1.00
- V1. Minimum Registering Thermometer.....1.00
- V1. Self-registering Maximum and Minimum Thermometer, boxwood scale, 10-inch, in metal case, magnifying lens.....2.50
- V1. Maximum and Minimum Thermometer, large magnifying tube, easy reading, 10 inches long, registers down to 60° below.....2.75

Barometers

- V1. Aneroid Barometers, principally Holosteric works, according to size, style, etc.....3.50 4.50 5.00 6.00 10.00
- V1. Barometer Charts, explanatory of the correct reading of the barometer; one given free with each Holosteric Barometer sold.
- V1. Barometer Charts, each.....25c

Clinical Thermometers for Doctors, Nurses, Etc.

(All Thermometers by post at buyer's risk.)

- V1. Magnifying Thermometers, with certificates of correction.....50c 75c 1.00
- V1. Veterinary Clinical Thermometers.....1.00

Hick's Clinical Thermometers

- V1. Hick's Facilis, magnifying lens.....1.75
- V1. Hick's Lens Front.....1.60
- V1. Hick's Ordinary.....65c
- V1. Hick's Facilis, non-magnifying.....1.00
- V1. Hick's Hospital.....70c
- V1. Hick's Universal.....1.25
- V1. Hick's Non Plus Ultra Clinical Thermometer.....2.00

Trusses

NOTE—Measurement in inches around top of hips

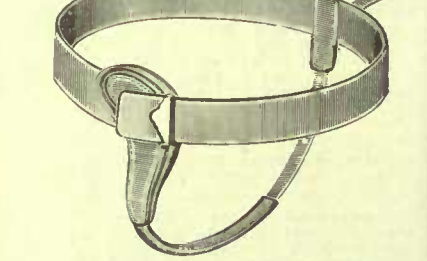

- V1. Sure Hold Truss with anatomic pad which fits into the body, holding up even very low ruptures. The band is of exceptionally strong elastic, all sizes, from 28 to 44 inches. State whether for right or left side. Price of the single truss is 2.00 Double trusses, price each.....3.50
- New York Elastic Trusses from 12 to 44 inches.
- V1. N. Y. Elastic Truss, enamelled pad, single.....80c
- V1. N. Y. Elastic Truss, enamelled pad, double.....1.10
- V1. N. Y. Elastic Truss, Facilis Pad, single.....1.50
- V1. English Trusses, chamois pad, single.....75c
- V1. English Trusses, chamois pad, double.....1.00
- V1. Children's Rubber Umbelical Band Truss, from 12 to 22 inches each.....60c

Urinals (We do not exchange)

- V1. Glass, plain, male.....60c
- V1. Glass, graduated, male.....75c 1.00
- V1. Glass, graduated, female.....85c
- V1. Rubber, night and day, female.....3.50
- V1. Rubber, day, female.....3.00
- V1. Rubber, night and day, male.....3.00
- V1. Rubber, day, male.....3.25
- V1. Child's Rubber Urinal night and day.....3.00
- V1. Boys' Rubber Urinal, day.....1.75
- V1. Rubber, day, female.....2.50

**TEGO TOILET SOAP** PER BOX **25c**

Tego Toilet Soap, a very fine quality of soap, delicately perfumed. Per box of three cakes.....25c



**TOILET SOAPS**

**V1-457. Eaton's Superfine Toilet Soap**  
 Soap is made with the very finest ingredients and is elegantly perfumed, the following odors to choose from: heliotrope, peau d'Espagne, violet, white lilac, rose or jockey club, put up in neat boxes of three cakes, per box. **25c**  
 Per cake **10c**

- 1-458. Daisy Soap, a highly-perfumed, well milled substantial cake of good Toilet Soap, per cake **5c**  
 or per dozen **50c**
- 1-459. Taylor's Soap—
- 1-471. Taylor's La France Rose, Sweet Clover, Crushed Lilies, Chrysanthemum, Vestal Violet or Carnation Petals, fine toilet soap in box of 3 for **25c**
- 1-472. Morse's Heliotrope, fine perfumed toilet soap, 3 cakes for **25c**
- 1-473. Morse's Barclay Complexion Soap, per doz **30c**
- 1-474. Grey Oatmeal, 6 cakes for **25c**
- 1-475. Extra Fine Oatmeal, 3 cakes for **25c**
- 1-476. Turkish Bath Soap, 6 cakes for **25c**
- 1-477. Transparent Glycerine Soap, 3 cakes **25c**
- 1-478. White Carnation Soap, 6 cakes for **25c**
- 1-479. Floral Bouquet, 6 cakes for **25c**
- 1-480. Castile Twin Bar **5c**
- 1-481. Oatmeal Twin Bar **5c**
- 1-482. Olive Oil and Cucumber, per doz **40c**
- 1-483. Bar Glycerine, per bar **10c**
- 1-484. Cucumber Soap, 3 cakes **10c**
- 1-485. Sweet Violet, 6 cakes **25c**
- 1-486. June Roses, per doz, cakes **50c**
- 1-487. Bridal Roses, per doz **1.00**
- 1-488. Cream and Glycerine, doz **40c**
- 1-489. Almond Cream, per doz **20c**
- 1-491. Sea Spray, per dozen **60c**
- 1-492. Valley Violet, 3 cakes **25c**
- 1-493. Princess Louise, per cake **8c**  
 per dozen **50c**
- 1-494. Glycerine and Oatmeal, per doz **40c**
- 1-495. Transparent Glycerine Bar **10c**
- 1-496. Tar Shampoo, 3 cakes **25c**
- 1-497. Japanese Lily, per doz **80c**
- 1-498. "Jack Canuck" Tar, per cake **5c**
- 1-499. Infant's Delight, 3 cakes for **25c**
- 1-500. Weaver's Unscented Toilet Soap, 3 cakes **25c**
- 1-501. Weaver's Cucumber and Glycerine, 3 cakes **25c**
- 1-502. Weaver's Old Cream and Oatmeal, 3 cakes **25c**
- 1-503. Calvert's Prickly Heat Soap, per cake **15c**  
 25c
- 1-504. Calvert's Nursery Soap, per cake **12c**
- 1-505. Calvert's Glycerine Carbolic Soap, per cake **15c**
- 1-506. Calvert's Medical Carbolic Soap, per cake **25c**
- 1-507. Calvert's Sulphur Soap, per cake **5c**
- 1-508. Calvert's Carbolic Toilet Soap, cake **15c**
- 1-509. Baby's Own Soap, 3 cakes for **25c**
- 1-510. Burton's Tar Soap, 3 cakes for **25c**
- 1-511. Carbolic and Glycerine, 3 cakes for **25c**
- 1-512. Pine Tar Soap, 3 cakes for **10c**
- 1-513. Madame Roy's Toilet Soap, per doz **30c**
- 1-514. Cosmo Buttermilk Soap Co's, Buttermilk Soap, 3 cakes for **20c**
- 1-515. Rimmel's Transparent Unscented Soap, 3 for **25c**
- 1-516. Rimmel's Transparent Perfumed Soap, cake **12c**
- 1-517. Rimmel's Oatmeal Soap, 3 cakes for **25c**
- 1-518. Rimmel's Marshmallow Soap, cake **15c**
- 1-519. Rimmel's Transparent Strawberry Soap, **12c**
- 1-520. Packer's Tar Soap, cake **25c**
- 1-521. Packer's Tar Soap, 2 cakes **45c**
- 1-522. Assorted Toilet Soaps, per dozen **80c**
- 1-523. Assorted Toilet Soaps, per dozen **1.00**
- 1-524. Assorted Toilet Soaps, per dozen **50c**
- 1-525. Assorted Toilet Soaps, per dozen **40c**
- 1-526. Pears' Unscented, per cake **10c**
- 1-527. "Scented", per cake **25c**
- 1-528. "Otto of Rose", per cake **60c**
- 1-529. "Elde", Flower, dozen cakes **80c**  
**1.00**
- 1-530. Pears' Coal Tar, per cake **10c**
- 1-531. "Carbolic", per cake **10c**
- 1-532. "Fuller's Earth", per cake **10c**
- 1-533. "Dog", per cake **10c**
- 1-534. Cuticura Toilet, per cake **25c**
- 1-535. Imported Pure White Castile Soap, square cakes, doz **25c**  
 or 2 doz. for **45c**
- 1-536. Madame Rupert's Soap, per cake **25c**
- 1-537. Williams' Jersey Cream, 2 cakes **25c**
- 1-538. Williams' Mount Horeb Castile, per dozen **50c**  
**90c**
- 1-539. La Baronesse Soap, per cake **10c**
- 1-540. Mechanic Tar Soap, 3 for **25c**
- 1-541. Red Clover Soap, 3 cakes **25c**
- 1-542. Rose Bath Soap, 3 cakes for **25c**

- Imported Castile Soaps**  
 We import large quantities of Castile Soaps from France and Italy.
- 1-543. Front Castile Soap, white, per lb. **15c**
  - 1-544. Green, per lb. **15c**
  - 1-545. White Imported Castile Soaps, per lb. **10c**
  - 1-546. Imported White French Castile Soap, in bars of about 2 1/2 lbs. to 3 lbs., 60% oil, per bar. **25c** 72% oil, per bar **35c**
  - 1-547. Imported Castile Soap, in cakes, 60% oil, per doz. **20c**
  - 1-548. Imported French Castile Soap, 72% oil, in cakes, per doz. **30c**
  - 1-549. Imported French Castile Soap, in cakes, per doz. **25c**

- Shaving Soaps**
- 1-550. Williams' Barber's Bar, cake **7c**
  - Per lb **35c** 3 lbs. for **1.00**
  - 1-551. Williams' Barber's Favorite, per cake **10c**
  - 1-552. Williams' Travellers' Stick, **20c**
  - 1-553. Williams' Yankee Shaving Cake, **20c**
  - 1-554. Williams' Luxury Shaving Cake, **25c**
  - 1-555. Pears' Shaving Sticks **25c** **35c**
  - 1-556. Cuticura Shaving Soap, per cake **15c**
  - 1-557. Taylor's Shaving Stick **12c**

- Laundry Soaps, Etc.**
- 1-558. Eaton's Bar, Black Label (about 3 lbs.), bar. **15c**
  - Case 20 bars **2.90**
  - 1-559. Eaton's Bar Red Label (about 3 lbs.) **12c** Per case of 20 bars **2.50**

- V1-524. Eaton's Bar, Duchess (about 2 1/2 lbs.), bar. **10c** case of 20 bars **2.00**
- V1-525. Eaton's Electric, 7 bars for **25c**
- V1-526. Eclipse Laundry Cake, 6 for **25c**  
 25 for **1.00** per case **4.00**
- V1-527. Taylor's Borax Laundry Soap, per cake **5c**  
 Or 6 cakes for **25c**
- V1-528. Comfort Soap, 6 cakes **25c**  
 or per case **4.00**
- V1-529. Surprise Soap, 6 cakes for **25c**  
 25 cakes **1.00**  
 or per case **4.00**
- V1-530. Pyle's Pearlina, packet **4c** **12c**
- V1-531. Gold Dust, 3 lb packet for **22c**
- V1-532. Sapollo, kitchen, 3 bars **25c**
- V1-533. Sapollo, hand, per cake **10c**
- V1-534. White Foam Washing Compound, 6 packets. **25c**
- V1-535. Swift's Wool Soap, bath, 6 cakes **25c**  
 medium, 3 cakes for **20c**  
 large, 2 cakes for **17c**
- V1-536. Fel's Naphtha Soap, per cake **6c**
- V1-537. Fel's Naphtha Soap, per dozen **70c**
- V1-538. Ivory Soap, per cake **6c**
- V1-539. Ivory Soap, large cake **10c**
- V1-540. Welcome Soap Co's Naphtha Soap, cake **5c** 6 for **25c**
- V1-541. Proctor and Gamble's Naphtha Soap, cake **6c**  
 2 cakes for **11c**
- V1-542. Ammonia Powder, washing compound, per pkg **5c** **10c** **25c**
- V1-543. Taylor's Cleanser, 3 for **20c**
- V1-544. Old Dutch Cleanser, 3 for **23c**

- Candles, Night Lights, Etc.**
- V1-545. Paraffine Candles, sets of 14-oz., 12 or 6 to set **12c**
  - V1-546. Composition Candles, 4 to lb. **18c**
  - V1-547. Clarke's Single Wick Pyramid Fairy Night Lights (9 hours) box **25c**
  - V1-548. Clarke's Double Wick Fairy Night Lights (6 hours), box **40c**
  - V1-549. Price's Belmont Sperm Candles, 12 to set, per set **18c**
  - V1-550. Price's Belmont Sperm Candles, 6 to set, per set **18c**
  - V1-551. Price's Stearine Candles, 6 to set, per set **18c**
  - V1-552. Price's Stearine Candles, 12 to set, per set **18c**

- Tapers**
- V1-553. Best Tapers in boxes, per box **5c** **10c** **15c**
  - V1-554. Price's Tapers, best English Non-drip, 12 inch or 22 inches long, in 1/2 lb. boxes, per box **20c**  
 1 lb. boxes, per box **35c**  
 Taper Holder for 12 inch tapers, each **20c**  
 Taper Holders, long **15c** **25c**

- Household Necessities**
- V1-555. Japanese Tooth Picks in boxes **5c** **10c**
  - V1-556. Quill Tooth Picks, bundles **5c**
  - V1-557. Zenolene, for polishing fine furniture, pianos, etc.; is a very lasting polish, Price **25c** **50c**
  - V1-558. Furniture Polish, Eaton's, per bot. **10c**
  - V1-559. Silver Cloth, for polishing silver, gold, etc **25c**

**Art Gum**

- V1-560. Viscol Art Gum, for cleaning kid gloves, kid shoes, belts, wall paper, etc., cake **5c** **10c** **15c** **25c**

**Toilet Paper**

- V1-561. Imperial, 1,000-sheet packet, 3 for **25c**
- V1-562. Extra 1,000-sheet packet, 3 for **25c**
- V1-563. Unperforated Rolls **7c** **10c**
- V1-564. Perforated Rolls **9c** **10c** **12c**
- V1-565. Perforated Rolls, 3 for **25c**
- V1-566. Diamond Cut **10c**
- V1-567. Crown Oval **15c**
- V1-568. Jupiter, large plain roll **12c**
- V1-569. Silken Toilet Paper, per pkt **9c**  
 Per doz **1.00**
- V1-570. Silken Roll, per roll **9c**
- V1-571. Silken Roll, per dozen **1.00**



- Toilet Paper Holders and Cutters**
- V1-572. Plain Holder **10c**
  - V1-573. Sensible Holder **15c**
  - V1-574. Crescent Holder **25c**
  - V1-575. Oval Holder **45c**

- Puffs**
- V1-576. Elder Down Powder Puff, pink, white or blue, satin top **5c** **10c** **15c** **20c** **25c** **30c**
  - V1-577. Down Powder Puff Balls, with bone handle **15c** **25c** **35c** **40c**
- Puff or Powder Boxes**
- V1-578. Celluloid Powder Boxes, white, pink and blue **40c** **50c** **60c** **75c**
  - V1-579. Fancy Decorated Puff Boxes, metal assorted styles and colors, pinks and blues **15c** **20c** **25c** **35c** **50c** **75c** **1.00**
- If to be sent by mail, add 8c extra for postage.

- Whisks**
- V1-580. Enamelled handle Whisk, 2 string **10c**
  - V1-581. Enamelled handle, larger, 2 string **12c**
  - V1-582. Enamelled handle, 3 string **15c**
  - V1-583. Nickel handle **15c**
  - V1-584. Nickel handle, with ring **20c**
  - V1-585. Barbers' Whisks **20c**
  - V1-586. Travellers' or Pocket Whisk **12c** **15c** **20c**
  - V1-587. Plain Whisk, bone handle **25c** **30c**
  - V1-588. Long Handle Whisk, for stairs, etc. **10c** **15c**
  - V1-589. Bonnet Whisk **30c**
  - V1-590. Fancy Nickel Handled and Shouldered Small Size Whisk, best quality. **35c**

- Toilet Powders**
- V1-591. Rose Talcum Powder, in elegantly embossed tin, with nickel top sprunker, exquisitely perfumed. This is exceptionally fine powder for the toilet or for babies, price per tin **20c**
  - V1-592. Eaton's Violet Talcum Borated, very finest toilet powder, in elegant oval tins with perforated top **20c**



V1-436. Violet Talcum Powder, Eaton's highly perfumed, for chafing, scalding, perspiration, per tin **15c**



V1-437. Talcum Powder, Eaton's Borated, highly perfumed, for chafing, scalding, perspiration, per tin **10c**

V1-438. Fuller's Earth, Eaton's, packet **2c** **5c**

V1-439. Fuller's Earth, Pears, box **10c** **20c**

V1-440. Foot Powder, perfumed, antiseptic, for the relief of burning feet and the cure of blistered or perspiring feet, per packet **10c**

V1-441. Baby's Own Powder **20c**

V1-442. Talcum Powder, Mennen's tin **15c**

V1-443. Violet Talcum Powder, Mennen's tin **15c**

V1-444. Violet Powder, Eaton's **2c** **5c**

V1-445. Violet Powder, Pears' **8c** **10c** **15c** **25c** **50c**

- Face Powders**
- V1-446. Floral Face Powder is an elegantly perfumed imperceptible powder, in flesh, cream, or white, perfumed Violet, Heliotrope and Rose, per box **50c**  
 If to be sent by mail add 10 cents for postage.
  - V1-447. Bloom of Canada, a very highly perfumed, semi-transparent powder, does not dry the skin, in flesh, cream or white **25c**
  - V1-448. Moss Rose Complexion Powder is a very fine, well-perfumed powder of exceptional value for price, in flesh, cream, or white, box **10c**
  - V1-449. Bloom of Niou, Saunders', flesh or white, packet **10c**  
 Per box **25c**
  - V1-450. Gossamer, Tetlow's, flesh, white or cream **20c**
  - V1-451. La Blanche, Ben Levy's, pink, flesh, white or cream, box **50c**
  - V1-452. Pozzoni's Medicated Powders, flesh, white or cream, box **40c**
  - V1-453. Pozzoni's Dove Complexion Powder, flesh, white or cream, box **20c**
  - V1-454. Tetlow's Swansdown, cream, white or flesh **15c**
  - V1-455. Roger & Gallet's Veloute, flesh, cream or white, box **35c**
  - V1-456. Roger & Gallet's Violet de Parme, flesh, white or cream, box **45c**

- Toilet Waters**
- V1-282. Aromatic Toilet Vinegar, "Eaton's" bottle **25c**
  - V1-283. Aromatic Toilet Vinegar, Rimmel's **25c** **45c** **85c**
  - V1-284. Eau de Cologne, "Eaton's" **40c** **75c**
  - V1-285. Eau de Cologne, Long Green, "Eaton's" **10c** **25c**
  - V1-286. Eau de Cologne, "Original," imported by us **35c** **65c** **1.00** **1.95** **3.90**
  - V1-287. Eau de Cologne, Hoyt's German **20c** **40c** **75c**
  - V1-288. Florida Water, "Wakulla," per bottle **35c**
  - V1-289. Florida Water, Murray and Lanman's, bottle **40c**
  - V1-290. Heliotrope Toilet Water, per bottle **40c** **75c**
  - V1-291. Jockey Club Toilet Water, bottle **40c** **75c**
  - V1-292. Lavender Water, "Wakulla," per bottle **25c** **50c**
  - V1-293. Lily of the Valley Toilet Water, bottle **40c** **75c**
  - V1-294. Lilas de France, Pinaud's, per bottle **65c** **1.25**
  - V1-295. Rose Toilet Water, bottle **40c** **75c**
  - V1-296. Violet Toilet Water, "Eaton's" bottle **40c** **75c**
  - V1-297. White Lilac Toilet Water, per bottle **40c** **75c**
  - V1-298. Violet Toilet Ammonia **40c** **75c** **25c**

- Preparations for the Skin**
- V1-354. Cream of Almonds and Witch Hazel, exquisitely perfumed, per bottle **25c**  
 By post 10c extra.
  - V1-323. Peruvian Ointment, for cuts, scalds, burns, sores, per bottle **15c**  
 Tubes **10c**
  - V1-324. Lily Cream, for the complexion, flesh or white, per bottle **25c**
  - V1-325. Cold Cream with cucumber and camphor, tube **20c**  
 pot **25c**
  - V1-326. Oriental Cream, hot, **1.40**
  - V1-327. Hind's Honey and Almond Cream, bottle **40c**
  - V1-328. Lano Cream—a true skin food, removing wrinkles by nourishing the skin, tube **25c**
  - V1-329. Cucumber Jelly, tube **10c**
  - V1-330. Honey and Rose, red or white **10c** **15c** **25c**
  - V1-331. Cold Cream, pot **15c** jar **25c**
  - V1-332. Glycerine and Cucumber Cream, bottle **25c**
  - V1-333. Pepper's Sulpholine Lotion, bottle **75c**
- 

- V1-334. Hagar's Magnolia Balm **70c**
- V1-335. Laird's Bloom of Youth **40c**
- V1-336. Lanoline Cream **10c** **18c** **30c**
- V1-337. Cocoa Butter Sticks, each **5c**
- V1-338. Pomade Rose (red) Stick, each **5c**
- V1-339. Toilet Pumice Stone—Smooth pieces, each **5c** **7 1/2c** **10c**
- Rough lumps, per lb **20c**
- V1-340. Coconut Oil, bottle **10c**
- V1-341. Coconut Oil, perfumed **10c**
- V1-342. Coconut Oil, per lb **30c**
- V1-343. Pompadour Massage Cream **40c** **60c** **80c**
- V1-344. Societe Hygienique, Creme au Lait de Violetes, jar **40c**
- V1-345. Pompadour Massage Bulbs, each **45c**
- V1-346. Milkweed Cream, Ingram's **35c**
- V1-347. Hazeline Cream **25c**
- V1-348. Hazeline Snow **25c**
- V1-349. Glycerine and Rose Water Carbolyzed 1 1/2-oz. bottle **5c**  
 3-oz. bottle **10c**  
 6-oz. bottle **20c**

- V1-352. Glycerine and Rose Water, 1 1/2-oz. bottle **5c**  
 3-oz. bottle **10c**  
 6-oz. bottle **20c**
- V1-353. Perfumed Massage Cream, for beautifying the skin and complexion, In screw top bottles **15c**
- V1-355. Glycerine and Witch Hazel, 6-oz. bottle **15c**  
 20-oz. bottle **30c**

- Smelling Salts**
- V1-413. Lavender Smelling Salts, in fancy bottles **50c**
  - V1-414. Lewis' Lavender Salts **15c**  
**20c** **25c** **35c**
  - V1-415. Fancy Cut Glass Bottle of Smelling Salts **25c** **35c** **50c** **60c** **80c** **1.00**

**PREPARATIONS FOR THE TEETH**

**Powders**

- V1-310. Antiseptic Tooth Powder **10c**
- V1-311. Camphorated Chalk, per pkt **5c**  
 Per bottl **10c**  
 Per lb. **20c**
- V1-312. Carbolic Powder, Calvert's **15c** **25c** **40c** **1.50**
- V1-313. Sozodont Tooth Powder **25c**
- V1-314. Teaberry Tooth Powder **20c**



- V1-315. Calox Tooth Powder for removing tartar, per tin **25c**
- V1-316. Colgate's Tooth Powder **20c**

- Tooth Pastes and Soaps**
- V1-301. Arca Nut Tooth Paste, Cracroft's per pot **20c** **30c**
  - V1-302. Arnica Tooth Soap, Strong's **25c**
  - V1-303. Cherry Tooth Paste, containing arnica and myrrh, is fragrant, antiseptic and cleansing, per tube **15c**  
 Per pot **25c**
  - V1-305. Cherry Tooth Paste, Maw's, per pot **18c** **25c**
  - V1-306. Cherry Tooth Paste, Gosnell's, per pot **40c**
  - V1-307. Calvert's Carbolic Tooth Paste **15c** **25c**
  - V1-308. Oriental Tooth Paste **40c** **65c**
  - V1-309. Colgate's Tooth Paste **20c**

- Tooth Washes, Etc.**
- V1-317. Rubifoam, Hoyt's, bottle **20c**
  - V1-318. Sozodont, bottle **25c** **65c**
  - V1-319. Dental Floss, spool **10c**
  - V1-320. Colgate's Rince Bouche **25c** **45c**

- Hair Dyes**
- V1-376. Empress Hair Dye **75c**
  - V1-377. Canadian Hair Dye, per bottle **35c**
  - V1-378. Alexander's Shadeine, black, brown, auburn, light brown, blonde, dark brown, sample bottle **12c**  
 regular bottle **85c**
  - V1-379. Walnutta Hair Stain **50c**
  - V1-380. Burgoyne's Hair Dye, black, brown, dark brown, medium brown, gold, blonde or chestnut, per bottle **50c**
  - V1-381. Walnut Hair Stain, 4711 black, dark brown, medium brown, light brown or blonde, per bottle **50c** **75c**

- Preparations for the Hair**
- V1-382. Resorcin Scalp and Hair Tonic, 4-oz. bottle **25c**  
 8-oz. bottle **50c**
  - V1-383. Resorcin Soft Soap for washing the scalp when troubled with dandruff, bottle **25c**
  - V1-384. Cantharidine Hair Tonic for preventing the hair from falling out, bottle **25c** **50c**
  - V1-385. Rum and Quinine Hair Grower. This preparation promotes the growth of the hair and prevents it from falling. Its continued use will renew the vitality of the hair. **25c** **50c**
  - V1-386. Brilliantine for softening and making the hair glossy, bottle **10c** **20c**
  - V1-387. Bay Rum, bottle **10c** **15c** **25c** **50c**
  - V1-388. Cosmétique, J'iver's, black, white or brown **10c**
  - V1-389. Eau de Quinine, Pinaud's **40c**  
**75c** **1.50**
  - V1-390. Harlene, Edward's **45c** **85c** **1.65**
  - V1-391. Hair Oil, perfumed **5c** **10c** **20c**
  - V1-392. Koko, for the hair **35c** **85c**
  - V1-393. Macassar Oil, Rowland's **85c**
  - V1-394. Petroleum Pomade Hair Dressing **10c**
  - V1-395. Haye's Hair Health **50c** **1.00**

- Vaseline and Petroleum Jelly Preparations.**
- V1-396. Vaseline, 2 oz. bottle, blue seal **5c**  
 5-oz. bottle **10c**
  - V1-397. Vaseline Pomade, 2-oz bottle **20c**
  - V1-398. Vaseline, Oil, perfumed, bottle **20c**
  - V1-399. Vaseline, white, perfumed, 2-oz. bottle **15c**  
 5-oz. bottle **25c**
  - V1-400. Vaseline Cold Cream, small medium **15c** large **25c**
  - V1-401. Vaseline, Camphor Ice, tins **10c**
  - V1-402. Vaseline, Camphor Ice, tubes **10c**
  - V1-403. Vaseline, pure, 1/2 lb. tin **20c**  
 1-lb. tin **35c** 5-lb. tin **1.25**
  - V1-404. Vaseline, white, collapsible tubes 2-oz. bottle **10c** 5-oz. bottle **20c**  
 1-oz. bottles **12c** 5-oz. bottles, perfumed **30c**  
 1-lb. tins **45c**
  - V1-405. Vaseline, Camphorated, 2-oz. bottles **10c**
  - V1-406. Vaseline, Carbolyzed, 2-oz. bottles **10c**
  - V1-407. Petroleum Jelly, best, screw-top bottle **10c**
  - V1-408. Petroleum Jelly 2





GENTLEMEN'S DRESSING COMBS

- V1. Black Rubber Comb, coarse and fine teeth, Price. 15c
- V1. Black Hard Rubber Comb, fine and coarse teeth, very nicely finished. Price. 25c
- V1. Extra heavy quality Gentleman's Black Rubber Comb, about 7 ins. long, coarse and fine teeth. Price 35c Also at 5c 10c 20c

LADIES' DRESSING COMBS

- V1-2063. This is an 8-inch Rubber Comb, coarse and fine teeth, good quality 25c
- V1-2064. This is a good strong Unbreakable Rubber Comb, coarse and fine teeth, 8 ins. long, length of teeth about 1 1/2 ins., well finished, price. 35c
- V1-2065. Black Hard Rubber Comb, coarse and fine teeth, very finely finished, one of our most popular ladies' combs. 50c Same as above in all coarse teeth 50c Also at 5c 6c 10c 15c 20c 30c 40c 60c 75c All coarse at 35c 40c 50c 60c

FINE COMBS

- V1-2068. Hard Rubber Fine Comb, fine teeth on both sides, 3 ins. long and 2 ins. wide, price 10c
- V1-2069. This is a handsome, large, Unbreakable Rubber Comb, fine teeth both sides, 3 1/4 ins. long and 2 ins. wide. Price 25c Also at 5c 15c 20c 35c
- V1-2070. This is a Real Ivory Fine Comb, one of the best combs for cleaning the scalp, fine teeth both sides, 2 1/2 ins. long by 1 3/4 ins. wide. 50c Also at 25c 35c 40c 60c 75c 85c 90c 1.00 1.25 1.50

POCKET COMBS

- V1-2066. Folding Pocket Comb, nicely finished. Price 15c closed, about 1/2 ins. long, ea. 15c
- V1-2067. Good quality Hard Rubber Comb, with hand-finished teeth, leather slide, case 5 ins. long. 20c Also at 5c 10c 25c 35c

HAIR BRUSHES

- V1-A. Two piece wood back, light, good full brush with fairly stiff bristle, good value. 25c
- V1-B. Solid Back Brush, dark or light wood back, good white bristle, well finished, price. 40c
- V1-C. Is a good serviceable Brush, in olive or foxwood backs and filled with fine bristle. At this price it cannot be beaten. Price 50c
- V1-D. Long oval white, medium stiff, short bristle brush with a solid back of fox or olive wood. Price 60c
- V1-E. Is a large broad oval brush, in either light or dark wood, well filled with white penetrating bristle 75c

- V1-F. Very short stiff bristle brush, oval shape, two piece back. "A man's brush" 85c
- V1-G. Broad oval medium stiff white bristle, well filled brush, have foxwood or olive wood back. Price 1.00
- V1-H. Ebony solid back broad oval brush, well filled with medium stiff good white bristle. 1.00
- V1-I. Solid Ebony Hair Brush, French manufacture, broad oval shape, well filled with fine white bristle. 1.25 Also larger size brush in fox- or olive wood at. 1.25



- V1-K. A very neat Long Oval Ebony Brush containing 9 rows of penetrating white bristle. Price 1.50
- V1-L. Long oval Hair Brush, highly polished foxwood, with 11 rows of bristle of extra quality 1.50
- V1-M. Handsome highly polished foxwood Back Hair Brush, long oval shape, filled with extra fine long bristle. 1.75
- V1-N. A Handsome Solid Ebony Back Brush, filled with extra fine French white bristle. 2.00
- V1-O. A Solid Back Ebony Hair Brush broad oval shape, having best quality white French bristle, very handsome brush 2.50

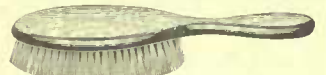

We also carry in stock the XXX quality of finest selected bristles in extra quality solid back ebony, fox, olive and satin woods at \$3.00, \$3.50, \$4.00, \$4.50 and \$5.00, according to size. Gentlemen's Brushes are usually shorter bristle than ladies'. When ordering, if the brush you want is not illustrated or described, it is more than likely that we have what you want in stock. We also carry a complete line of celluloid back brushes in plain and fancy backs from \$1.00 to \$3.50. Parisian ivory is a very high grade of celluloid in plain oval and concave oval backs at \$3.00, \$3.50, \$4.00 and \$4.50 each.

In Parisian Ivory we have the mirrors to match the brushes at the following prices: Plain back \$2.50 and \$3.00; gutter back \$3.25 and \$4.00; and Clothes Brushes, plain back at \$3.00, gutterback \$3.00. Hat Brushes either plain or gutter back, price \$2.00.

MILITARY HAIR BRUSHES

- V1-P. EBONY BACK PER PAIR 2.00
  - V1-Q. Fox or olive wood back Military Hair Brushes, dull finish, oval shape, well filled with white bristle, per pair. 1.50 If you wish one military brush instead of a pair allow half price.
  - V1-R. Wood Back Military Brushes, extra quality solid back olive wood brushes, stiff white bristle, per pair. 2.50
  - V1-S. Ebony Military Brushes, oval backs, very stiff long bristle, very neat and attractive pair of brushes, per pair. 4.00
- These brushes may be had with concave back if preferred.
- Other Military Brushes in ebony may be had at the following prices and of equally good value, per pair 1.75 3.00 3.50 4.50 5.00 6.00 7.50 9.00 10.00 and 12.00 Parisian Ivory (celluloid) Military Brushes, gutter back, pair 7.00 Plain back, per pair. 6.50

COMPLEXION BRUSHES

- V1. Bristle Complexion Brushes each 50c 75c 1.00
  - V1-3000. Bailey's Rubber Complexion Brush with strap across back for slipping the hand through, can be used either dry or wet. Price 40c
- We also have this brush in a smaller size at 25c

NAIL BRUSHES

- V1. Light wood back, plain 10c 15c 20c 25c 35c 40c 50c 75c 1.00 1.25
- V1. Bone Back Nail Brushes with handle, plain 10c 15c 20c 25c 35c 45c Winged 20c 25c 35c 36c Concave, Handled 35c 50c Double 35c 50c
- V1. Ebony Nail Brush with handle 35c Ebony Nail Brush plain 50c 75c

MANICURE ACCESSORIES

- V1-2088. Nail Polisher, finest quality ebony, well padded, covered with best chamois. Price. 50c
- We also have a large assortment of nail polishers in wood backs, ranging in price as follows: 20c 25c 35c 40c 60c 75c 85c 1.00 1.25 Fox or olive wood at 15c 20c 25c 30c 35c 40c 50c 60c 75c Bone Back 25c 35c 40c 50c Ivory Back 60c 75c 1.00

NAIL FILES

- V1-2080. Stiff Steel Nail File, 3/2 ins. long, favorite with gentlemen as well as ladies, easily carried in the pocket. 15c Also at 10c 20c 25c 35c
- V1-2081. Flexible Velvet 6-inch File, cut in both sides, extra good quality, necessary to manicure set. 25c Also at 10c 15c 20c 35c
- V1-2082. Ebony Handled Manicure File. This file is cut coarse on one side and velvet finished on the other side, finest quality steel. 50c
- V1-2083. Cuticle Knife with polished ebony handle, small scraping blade, of fine quality of steel, price 50c
- V1-2084. Fine Barbers' Tweezers for removing hairs, splinters or for use where any sharp pointed tweezers is required, ea. 15c Also at 10c 20c 25c 35c 50c

MANICURE STICKS

- Manicure Sticks, hoof end and point, orange wood, 2 for 5c
- Manicure Sticks, hoof end and point, Walnut wood, 3 for 10c
- Manicure Sticks, hoof end and points, bone, 3 for 10c
- Manicure Sticks, hoof end and point, pearl, each 25c
- Manicure Sticks, flat end and point, orange wood, 3 for 5c
- V1. Steel Finger Nail Clips, with pearl handle, for cutting, and filing the nails, one of the best articles for this purpose. According to size 30c 40c 50c

TOOTH BRUSHES

- V1-2050. White bone handle, good quality white bristle. Price 10c
  - V1-2051. Fine imported Tooth Brush, large white bone handle, 3 rows of fine white bristle with tufted end Price. 15c
  - V1-2052. This brush is made in fine white bristles with pointed tufts, may be forced between the teeth as well as cleansing the surface 20c
  - V1-2053. This is a very substantial brush with clear white bristle, good quality. Price. 25c
  - V1-2054. This is a very dainty ladies' brush, with perforated back and finest quality of bristle; these brushes come in assorted shaped handles 35c
- You can get any style of brush as cuts above, at 20c 25c 30c and 35c curved, serrated, plain serrated, bombe, plain, flat, &c., &c.
- V1. Children's Tooth Brushes at. 6c 10c 15c 20c
  - V1. Ebony Tooth Brushes 35c 40c

CLOTHES BRUSHES

- Black Bristle, plain back Clothes Brushes at 25c 35c 40c 60c 75c 85c 1.25, as well as those illustrated.
- V1-2020. Fine Black Bristle Cloth Brush in two-piece back, oval shape, highly polished Price. 50c
- V1-2021. Finely Polished Wood Back Cloth Brush, stiff black bristle, a good lasting brush. Price 1.00

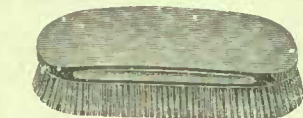

- V1-2022. Mahogany back Cloth Brush, very compact shape, long stiff black bristles, extra stiff, good quality. Price. 1.60
- Ebony Cloth Brushes, white bristle, according to size 75c 1.00 1.25 1.75 2.00 2.50 3.50 and 4.00, as well as those illustrated.
- V1-2023. Solid Back Ebony Cloth Brush containing 8 rows of long white bristle, medium stiffness, ebony dull finish. Price. 1.50
- V1-2024. Solid Ebony Cloth Brush, elegant shape and finish, with 10 rows finest white medium stiff bristle. Price each. 3.00

HAT BRUSHES

- V1. White Wood, plain 30c 35c 50c
- V1. Ebony Wood. 60c 75c 1.00 1.25
- V1. Curved with handle, ebony 40c 60c
- V1. Curved, plain ebony 60c
- V1. White Wood, curved handle. 20c 25c

BATH BRUSHES

- V1-2031. Curved Hardwood Back Bath Brush. This brush has superior quality of white and black bristle which will give perfect satisfaction. Price. 1.25
- V1-2030. Bath Brush, with adjustable handle, can be used either wet or dry, good bristle. Price. 75c
- V1-2033. Bath Brush with strap handle, fine quality white bristle, highly polished, back. Price 50c



- V1-2032. Bath Brush with strap handle, hardwood back, fine black and white bristle, price 45c

BATH MITTS

- V1. Bath Mitts, soft, per pair 10c 12c 15c 20c 25c
- V1. Bath Mitts, hard, pair 20c 25c
- V1. Bath Mitts, horse hair, ea. 50c
- V1. Face Cloths, each. 5c 7c 10c 12c 15c

SUPERIOR BADGER HAIR

- V1-2043. Superior Badger Hair Shaving Brush, fitted in pure white bone handle. This brush cannot be beaten for quality and comfort. Price. 1.75
- Other prices of Badger Shaving Brushes 50c 75c 1.00 1.25 1.50 2.00
- V1. Bristle Shaving Brushes at 10c 15c 20c 25c 30c 35c and 50c

TRIPLE MIRRORS

- Gilt metal frame, fancy back, 5 1/2 x 7 1/2 in. 2.00
- Gilt metal frame, fancy back, 8 x 10 in. 4.00
- Nickel frame, leather back, 6 x 8 in. 4.00
- Nickel frame, 7 x 9 in. 6.75
- Plain Glass Triple Mirrors, nickel metal frame, fancy back. 35c 50c 65c 75c
- Bevelled Glass Triple Mirror, gilt metal frame, fancy back. 75c 1.00 1.25 1.50 1.75 2.25 2.50 3.00
- Leather back nickel frame Triple Mirror 2.50 3.00 4.50 6.00 6.00 6.50 7.00

SHAVING MIRROR

- EXTENSION STAND
- V1-6001. Shaving Mirrors in nickel frame and stand. Glass plain on one side, other side magnifying. The stand can be raised or lowered to suit user, has a large foot and stands 18 inches high when lowered. 2.25 3.25 4.00 4.75 5.00
- Shaving Mirror Extension stand, plain. 1.25
- Shaving Sets Extension Stand, brush and cups plain. 1.00 2.00 2.50 3.00
- Double Mirror Magnifying and Plain Shaving Set. 4.00 4.50 5.00 6.00 6.50 7.00



- V1-6000. Shaving Mirrors, wood, or nickel frame, one side plain, the other magnifying, excellent for men who shave, low set stands, as cut. Wood Frame 50c 85c 1.00 1.50 2.00 2.50 3.00 3.50 Nickel Frame 1.50 1.75 2.00 2.25 2.50 3.00 3.50 4.00



HAND MIRRORS

- Oval and Square Hand Mirrors
- V1-5000. These are assorted Wood Back Mirrors, with fine 1/2 white bevelled plate glass in oval and square shapes, prices ranging according to size as follows: Each 25c 35c 40c 50c 60c 65c 75c 85c 1.00 1.25 1.50 Plain Glass Hand Mirrors. 10c 15c 20c



Round Hand Mirrors

- V1-4000. Round Ebony Hand Mirror with best white French bevel plate glass, in different sizes and may be had with either ring or long handle. 4 inch Round Ring Handle Mirror. 1.35 4 1/2 inch " " " 1.50 5 inch " " " 1.75 5 1/2 inch " " " 2.00 6 inch " " " 2.50 6 1/2 inch " " " 3.00 7 inch " " " 4.00 7 1/2 inch " " " 4.50 8 inch " " " 4.50
- Also at same prices the Long Handled Mirror, Oval or square shapes.

SOAP BOXES

- V1-2090. This is a heavy Celluloid Soap Box, for tourists' use, in colors white, blue, pink, each. 30c
- V1-2091. A Nickel Soap Box, with fancy top, made to hold most sizes of toilet soaps, each. 20c
- V1-541. Soap Boxes. 15c
- V1-542. Metal Soap Boxes 25c 30c
- V1-543. Celluloid Soap Boxes white or colors blue, pink, etc. 25c 50c
- Travelling Rolls for Toilet Brushes, Etc. V1. Plain. 25c 35c 50c 75c Fancy Sateen. 1.25





**PERFUMES**

**At \$1.00 an Ounce**

Bouquet Excelsa      Rose Excelsa

**At 75c an Ounce**

Violet Excelsa and Violet de la Reine

**At 50c an Ounce**

American Beauty Rose      Reveira Violets  
Bulgarian Red Rose      White Violets  
Sweet Violets of Canada      Irish Violets  
Irish Roses      Musk

**Cold Label Perfumes**

**At 40c an Ounce**

New Mown Hay  
Canada Bouquet  
Arabian  
Crab Apple  
Camask Rose  
Lily of the Valley  
Easter Lily  
Eugene Royal  
Geranium (sweet scented)  
Heliotrope  
 Hawthorne Blossom  
Jockey Club  
Lily of the Valley  
Lily of the Nile  
Mignonette  
Rosa Rose  
Wall Flower

**Blue Label Perfumes**

**At 20c an Ounce**

Violet      Ylang Ylang  
Wood Violet      White Lilac  
Heliotrope      Stephanotis  
White Rose      Lily of the Valley  
New Mown Hay      Patchouli  
Crab Apple      Jockey Club

Frangipanni

**Little Folk's Perfumes**

**50c Box**



1. The boxes have many different styles of pictures, all appropriate for children, and can be had all in one odor, or assorted in any of the following odors, as desired, Gold Label Perfumes:

Canada Bouquet      Crab Apple      Easter Lily  
Eugene Royal      Sweet Clover      Violet  
White Lilac      White Rose

**Little Folk's Perfumes**

**FOUR  
IN A  
BOX**

**25c  
BOX**



1. Little Folk's Perfumes, in boxes with appropriate picture on the top of each box, many different designs, the cut is only to indicate style. Each box contains four bottles of perfume, which may be had in one odor or four assorted odors.

These to choose from, Blue Label Perfumes:  
Jockey Club      White Rose  
White Lilac      Heliotrope  
Wood Violet      Lily of the Valley

**SACHET POWDERS**



**25c  
OUNCE**

**10c  
PACK-  
AGE**

VI. Maple Leaf Sachet, put up in a handsome envelope and printed in colors. Odors to choose from: White Rose, Stephanotis, Jockey Club, Lily of the Valley, Wood Violet, White Heliotrope, White Lilac, Violet, Japan Iris, Carnation.  
Price..... 10c Or by the ounce.... 25c

**Royal Sachet Powder**

1-275. Is the very finest sachet powder put up in very artistic embossed envelopes. The odors are: White Rose, White Heliotrope, White Lilac, Jockey Club, Violet, Wood Violet, Carnation, Lily of the Valley or Stephanotis, and the price is.....



1-276. Reveira Violet Sachet Powder, oz. 60c  
1-277. Egyptian Pot Pourri Powder, per oz. 60c  
1-278. American Beauty Rose Powder, oz. 50c

**Rose Excelsa Sachet Powder**

VI-279. A very strong rose resembling the odor of the Old English Cabbage Rose, per oz. 50c

VI-280. Violet Excelsa Sachet Powder, per oz. 75c

**Fancy Boxes of Perfume**

**20c Boxes** Two styles

VI-6349. Is a very neat cardboard box with a cut out receptacle for bottle, which has a sprinkler top and contains 1/2 an ounce of Blue Label perfume. Your choice of odor, price 20c.

VI-6358. Is fitted with a glass stoppered bottle holding 1/2 an ounce of Blue Label perfume, price 20c.

**25c Boxes**—Four styles of boxes

VI-6368. Is a very pretty card box with neat landscape on top, and holding a half ounce stoppered bottle filled with your choice of Blue Label perfume, price 25c.



VI-6356-7. Is a small fancy covered card box of neat appearance, containing an ounce of Blue Label perfume in sprinkler top bottle, your choice of odor, 25c.

VI-5910. Round end perfume box with glass stoppered bottle holding 1/2-oz of your choice of Blue Label perfume, price 25c.

**30c Boxes**

Seven styles of boxes  
VI-5909. Embossed top of Violets and landscape in artistic coloring on hinged top, box fitted with a glass stoppered bottle filled with your choice of odors of Blue Label perfume, price 30c.

Several other styles of boxes each one fitted with a one ounce bottle of perfume. Nos. 6350, 6352 and 5909 have glass stoppers, while 6361, 6360, 6364 6357 and 6359 have sprinkler top bottles, all are same price, viz., 30c.



**40c Box**

VI-5760. Balloon shaped box with fancy design embossed in gold containing a 1/2-ounce bottle of Gold Label perfume, your choice of 40c odors. Price 40c.



**50c Boxes**

VI-5834. Is a very pretty satin lined box covered with

heavy white crepon paper and having a very elegant embossed basket of blue flowers shaded in natural colors as the design on top.

VI-5775. Is a very quaint shaped box satin lined and having a heavy embossed basket of flowers on top.



VI-5775

VI-5965. The Tulip box of fancy design and having puffed lined receptacle for bottle; the top is very heavily embossed and tinted in natural colors.

VI-5802. The Violet box lined with deep purple satin and having receptacle for bottle. The design on top of the box is in the shape of a shield and is embossed with a wreath of violets. It is a very prettily designed box. Each of these boxes is fitted with a half ounce glass stoppered bottle filled with your choice of odors of our 40c Gold Label perfume at 50c, or 50c odors at 55c; then the 75c odors are 67 1/2c, and the \$1.00 odors 80c.

Then we have plainer boxes at 50c.

VI-6353, VI-5708 and VI-5707, which have 1 oz of perfume in gilt sprinkler bottle. Your choice of any of our 40c Gold Label perfume 50c, or 50c perfume at 60c, 75c at 85c, and \$1.00 at \$1.10;

or with glass stoppered bottles in boxes, VI-5699 or VI-5706 at same prices.



VI-5707

**1.25 Boxes**

VI-5962. Is an elegant card-ed silk covered box with a row of silk puffing across top, neatly padded and having embossed metal ornaments, with corded edge, and puffed satin lining with two 1/2 ounce bottles filled with your choice of 40c Gold Label perfume, 1.25.



**1.50 Boxes**

VI-5789. Is a neat card box containing a very handsome cut glass bottle filled with your choice of odors of 40c Gold Label perfume.

VI-6032. Is a large upright showy box containing two 1-ounce bottles of your choice of odors of 40c Gold Label perfume, fitted in puffed silk receptacle having hinged face and top to box, price \$1.50.



VI-6021. Elegant plush edged metal mounted wood box hinged lid full puffed satin lined and having 2 ounce cut glass hand painted decorated bottle filled with your choice of any 40c Gold Label perfume, price \$2.00, or wish 50c odors \$2.20; 75c odors, \$2.50; 1.00 odors, \$3.00.



**1.00 Boxes**

VI-5940. Ascut, richly embossed top, neatly lined and having a cut glass bottle filled with your choice of 40c gold label Perfumes, neatly embedded in receptacle



VI-6029. Is a very attractive box having puffed satin lining and two 1/2-oz. bottles filled with your choice of our 40c Gold Label Perfumes, the top of box has a neat puffing of satin and appropriate colored lithographed top, price 1.00, or filled with 50c perfume 1.10, or with 75c perfume 1.35, or 1.00 perfume 1.60.



VI-5923. Is a similar priced box to VI-6029 but is different in style.



VI-6370. Is a very pretty embossed top box printed in colors with artistic design, may be had filled with Blue Label perfume at 60c or with Gold Label perfume 40c odor at \$1.00. Each box contains two one-ounce bottles, fitted in neat cut out receptacle.

**1.25 Boxes**

VI-5981. This is a very handsome box having full satin lined receptacle. The outside of box is made of basket work with fine pleated straw, and containing a one ounce bottle of your choice of 40c Gold Label Perfumes for 1.25.



**75c. Boxes**

VI-5964. Is a satin lined box with receptacle for 1-ounce bottle which is filled with your choice of odors of 40c Gold Label Perfume. The box has a hinged lid and it is very artistically decorated with a basket of roses, having two white doves in the centre, the decoration is heavily embossed and tinted in natural colors.



VI-5937. Is rather a quaint design of an embossed boat with embossed roses on an imitation alligator skin box which is lined with soft puffed material, and fitted with a 1 oz. glass stoppered bottle filled with your choice of odors of 40c Gold Label perfumes.

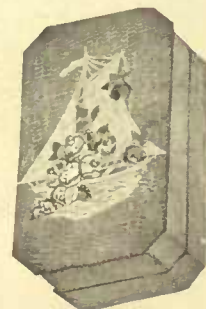

VI-5989. Violet and forget-me-not Box.

VI-5973. Velvet edged box with neat panel design on top.

VI-5782. Holly box, satin lined, well finished.

VI-5941. Basket of Roses box.

VI-5943. Pot of Tulips box.

Each box is lined and has receptacle for bottle, which is a glass stoppered one filled with your choice of 40c Gold Label perfume at 75c, or 50c perfume at 85c, 75c perfume at 1.10, or 1.00 perfume at 1.35.



VI-5850. Forget-me-not box, fitted with a one ounce bottle of Gold Label perfume of your own choice of 40c odors. Price 75c.

VI-5932. The Swan box is an exceptionally neat embossed design in colors, and is neatly lined with soft puff lining and having a receptacle for a one ounce glass stoppered bottle filled with your choice of any of the 40c Gold Label perfume at 75c, 75c at 1.10, or the 1.00 odors at 1.35.





# Cameras and Photographic Supplies

## The Emerald Pocket Camera

Makes Pictures 3 1/4 x 4 1/4

This Camera takes either plate or films, and is one of the most compact. It takes a picture 3 1/4 x 4 1/4 inches either vertical or horizontal; for films it has a brilliant view finder, which is adjustable, and has a level combined with it. The body of the camera is made of aluminum and wood covered in seal grain leatherette with nicked trimmings. Everything about the instrument is of the best.

The Emerald Camera is fitted with a Beck Rapid Rectilinear Lens and a single valve automatic shutter, having all the various speeds, also rack and pinion for accurate focusing, as well as all requisite movements. Price **15.00**

Films of 6 exposures ..... 35c  
Films of 12 exposures ..... 70c

The Emerald Camera can also be had fitted with the following lenses and shutters:

- Beck Rapid Symmetrical Lens, Unicam Shutter
- Beck Rapid Symmetrical Lens, Automatic Shutter
- Beck Isostigmatar Lens, and Automatic Shutter
- Beck Isostigmatar Lens and Koilos Shutter

Prices of which we shall be please to quote on request.

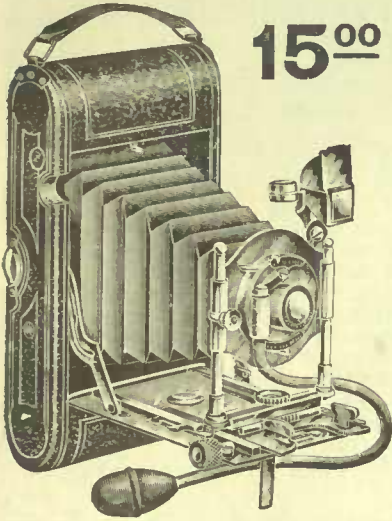

**15<sup>00</sup>**

## Eagle Field Camera

Our Field Cameras are made of finest Spanish mahogany, hand polished, in 1/4 plate size, i. e., 3 1/4 x 4 1/4 inches; 1/2 plate, i. e., 4 1/2 x 6 1/2 inches; and whole plates, i. e., 6 1/2 x 8 1/2 inches. We have the Eagle triple extension for use with the double lens or either the back or front combination. This is a well made camera, the fittings being made of strong well lacquered brass, with every movement which it is possible to require. Any special lens may be attached to this camera, and all that is required is to get front lens boards when different size lenses are to be used.

- V1-A12. Eagle Camera, 1/4 plate double extension, complete with Beck Iris lens, roller blind shutter, one triple fold tripod, and one double dark slide made of polished mahogany. Price **20.00**
- V1-A95. Eagle Camera, 1/2 plate size, complete as 1/4 plate. Price **27.00**
- V1-A96. Eagle Camera, whole plate, complete as 1/4 plate. Price **35.00**
- V1-A97. Quarter Plate Double Dark Slides, finest mahogany, each **2.10**
- V1-A98. Half Plate Double Dark Slides, finest mahogany, each **2.50**
- V1-A99. Whole Plate Double Dark Slides, finest mahogany, each **4.00**

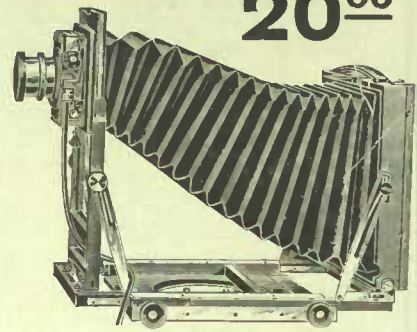

**20<sup>00</sup>**

## Shamrock Folding Plate Pocket Camera No. IV.

**5.00**



This is a Plate Camera taking pictures 3 1/4 x 4 1/4 inches, and is made of wood covered with water-proof material, imitation seal grain leather, nicked fittings.

V1-O.L. 18. Fitted with an achromatic lens and a good shutter working instantaneous, bulb and time exposures. A ground glass is fitted in the back for focusing as well as a brilliant view finder. Two single metal dark slides for plates are with each camera. The shutter is finger release, but an antinous release may be used if desired **5.00**  
Extra Single Plate Plate-holders, each... **40c**

## Photographic Plates

	3 1/2 x 2 1/2	3 1/2 x 3 1/4	3 1/4 x 4 1/4	4 x 5	3 1/2 x 5 1/2	3 1/4 x 6 1/4	4 1/4 x 6 1/2	5 x 7	6 1/4 x 8 1/4	8 x 10
V1-A400. Wellington Plates Speedy Suitable for all cameras taking the following sizes.	25c	30c	30c	50c	50c	60c	65c	90c	1.15	1.90
V1-A501. Paget Prize Plates Special Rapid Suitable for all cameras taking the following sizes.	25c	30c	30c	50c	50c	60c	65c	90c	1.15	1.90

## Photographic Printing Papers

	2 1/2 x 3 1/2	3 1/2 x 3 1/2	3 1/4 x 4 1/4	4 x 5	3 1/2 x 5 1/2	4 1/4 x 6 1/2	7 1/2 x 5 7 x 5	6 1/2 x 8 1/2	8 x 10	10 x 12
V1-A390. Wellington, Slow Contact Gaslight Paper, Matt, Glossy, Porcelaine, Semi-matt For night printing	Packets 31 Sheets 25c	14 Sheets 15c 28 Sheets 25c	12 Sheets 15c 24 Sheets 25c	9 Sheets 15c 18 Sheets 25c	9 Sheets 15c 18 Sheets 25c	6 Sheets 15c 12 Sheets 25c	12 Sheets 30c	12 Sheets 50c	12 Sheets 70c	-
V1-A397. Paget Prize Gravura Gaslight Paper, in Matt, Glossy and Satin Surfaces.	Packets 34 Sheets 25c	14 Sheets 15c 28 Sheets 25c	12 Sheets 15c 24 Sheets 25c	9 Sheets 15c 18 Sheets 25c	9 Sheets 15c 18 Sheets 25c	6 Sheets 15c 12 Sheets 25c	12 Sheets 30c	12 Sheets 50c	12 Sheets 70c	3 Sheets 30c 6 Sheets 55c
V1-A394. Argo Paper Matt, Gloss and Lustre Gaslight printing	-	12c doz. 1.20 gross	12c doz. 1.20 gross	15c doz. 1.50 gross	15c doz. 1.50 gross	25c doz. 2.70 gross	30c doz. 3.00 gross	50c doz. 5.00 gross	-	-
V1-A395. Cyko Paper Semi-matt, Glossy or Studio (Grades Normal and Contrast). Gaslight printing	-	12c doz. 1.20 gross	12c doz. 1.20 gross	15c doz. 1.50 gross	15c doz. 1.50 gross	25c doz. 2.70 gross	30c doz. 3.00 gross	50c doz. 5.00 gross	-	-

## Postcards, 5 1/2 x 3 1/2

Each package contains full directions enabling amateurs to print photos on postcards.

### Printing Out-Wellington

V1-A405. Matt	15c per doz.	Per gross	1.45
V1-A406. Matte glossy	15c per doz.	Per gross	1.45
V1-A407. Self-toning matt	25c per doz.		
V1-A408. Self-toning, glossy	25c per doz.		

### Printing Out-Paget Prize P. O. P.

V1-A409. Matt, Self-toning. Per doz.	25c
V1-A410. Glossy, Self-toning. Per doz.	25c

### Gaslight-Wellington S. C. P.

V1-A412. Matt	25c per 1 1/2 doz.	} Per gross	1.85
V1-A413. Glossy	25c per 1 1/2 doz.		

### Paget Prize Gravura Gaslight

V1-A414. Argo Gaslight-Matt	Pkt. 1 1/2 doz. 25c	Per gross	1.85
Glossy	15c per doz.	Per gross	1.50
Velours			

### V1-A415. Cyko Gaslight

Glossy	15c per doz.	Per gross	1.50
Semi-matt Studio			

## Non-Curling Films

	Wellington	Ensign	Anso	
V1-A316. 1 1/2 x 2 - 12 Ex. Adapted to Pocket Kodak				25c
V1-A317. 1 1/2 x 2 1/2 - 6 Ex. Adapted to No. 0 Folding Pocket Kodak				15c
V1-A318. 1 1/2 x 2 1/2 - 12 Ex.				25c
V1-A319. 2 1/2 x 2 1/2 - 6 Ex. For No. 1 Buster Brown and adapted to No. 1 Brownie				15c
V1-A321. 2 1/2 x 3 1/4 - 6 Ex. For No. 2 and No. 3 Buster Brown, No. 1 Folding Buster Brown, adapted to No. 2 Brownie and No. 2 Teco				20c
V1-A322. 2 1/2 x 3 1/4 - 6 Ex. Adapted to No. 1 Folding Pocket Kodak				20c
V1-A323. 2 1/2 x 4 1/4 - 6 Ex. For Anso Jr., adapted to No. 1A Folding Pocket Kodak				25c
V1-A324. 3 1/4 x 4 1/4 - 6 Ex. For Nos. 2, 4 and 6 Anso, adapted to No. 3 Folding Pocket Kodak and Emerald Camera				35c
V1-A325. 3 1/4 x 4 1/4 - 6 Ex. Adapted to No. 3 Folding Brownie				35c
V1-A326. 3 1/2 x 3 1/2 - 6 Ex. For No. 1 Anso, adapted to No. 2 Bullet, No. 2 Bull's-Eye, No. 2 Flexo, No. 2 Folding Pocket Kodak, 3B Al-Vista and No. 5 Teco				30c
V1-A327. 4 x 5 - 6 Ex. Nos. 3, 5, 7 and 8 Anso, adapted to No. 4 Bullet, No. 4 Bull's-Eye, also No. 4 Panorama Kodak and 4B Al-Vista				45c
V1-A328. 4 1/4 x 3 1/4 - 6 Ex. Adapted to No. 3 Cartridge Kodak				35c
V1-A329. 5 x 4 - 6 Ex. Adapted to No. 4 Cartridge Kodak and 5B, 5C, 5D or 5F Al-Vista				45c
V1-A330. 7 x 5 - 6 Ex. Adapted to No. 5 Cartridge Kodak, 7D, 7E or 7F Al-Vista				80c
V1-A331. 3 1/4 x 5 1/2 - 6 Ex. For Nos. 9 and 10 Anso, adapted to No. 3A Folding Pocket Kodak				40c
V1-A332. 3 1/4 x 5 1/2 - 10 Ex. For Nos. 9 and 10 Anso, adapted to No. 3A Folding Pocket Kodak				70c
V1-A333. 3 1/4 x 5 1/2 - 6 Ex. Adapted to 2 Stereo Brownie and 3B Quick Focus Kodak				40c
V1-A334. 3 1/4 x 5 1/2 - 10 Ex. Adapted to No. Stereo Brownie and 3B Quick Focus Kodak				70c
V1-A335. 4 1/4 x 6 1/4 - 6 Ex. Adapted to No. 4A Folding Kodak				65c

## Developing and Printing Outfits

V1-A280. These outfits include all the necessary articles and materials for developing and printing, and are suitable for use with any camera up to 4 x 5 inches **1.50**

Large Sizes to Order

## Printing Frames

The "Jaynay" Non-Slip Printing Frames; this frame has been invented to overcome a fault which every photographer has experienced by the slipping of the print during examination while printing.

V1-A171. 2 1/2 x 2 1/2 in. 17 1/2c each.	V1-A177. 4 1/2 x 6 1/2 in. 35c each.
V1-A172. 2 1/2 x 2 1/2 in. 17 1/2c each.	V1-A178. 5 x 7 in. 35c each.
V1-A173. 3 1/2 x 2 1/2 in. 17 1/2c each.	V1-A179. 6 1/2 x 8 1/2 in. 60c each.
V1-A174. 3 1/2 x 3 1/2 in. 17 1/2c each.	V1-A180. 8 x 10 in. 1.00 each.
V1-A175. 3 1/2 x 4 1/4 in. 17 1/2c each.	V1-A181. 10 x 12 in. 1.50 each.
V1-A176. 4 x 5 in. 25c each.	V1-A182. "Jaynay" postcard 3 1/2 x 5 1/2 in. printing frames. Price 25c each.

## Mounts

Plate sunk mounts, in three colors white, grey and black.

V1-A281. 2 1/2 x 2 1/2 in. 8c dozen.	V1-A286. 3 1/2 x 3 1/2 in. 15c dozen.
V1-A282. 2 1/2 x 3 1/2 in. 10c dozen.	V1-A287. 4 x 5 in. 15c dozen.
V1-A283. 2 1/2 x 4 1/2 in. 15c dozen.	V1-A288. 6 1/2 x 4 1/4 in. 25c dozen.
V1-A284. 3 1/4 x 4 1/2 in. 15c dozen.	V1-A289. 5 x 7 in. 25c dozen.
V1-A285. 3 1/4 x 5 1/2 in. 15c dozen.	

## Print Trimming Boards



The base is made of polished hardwood with guide rule projecting above the surface, while the cutters are made of finest tempered steel.

V1-A200. 5 inch size	75c
V1-A201. 7 inch size	1.00
V1-A202. 9 inch size, each	1.50

## Developers, Toners, Fixers, Intensifiers

<b>Johnson's "Scaloids" Photographic Tablets</b>	
V1-A363. Amidol, Metol-Quinol, Pyro-Soda, Hydrokinone, Gold Toning, Toning and Fixing, etc., per box, either one	25c
V1-A364. Intensifier, Reducer, Restrainer, etc., per box, either one	15c
<b>Johnson's "Scale" Brand Packets</b>	
V1-A362. Gold Toning and Fixing, per packet	5c. Boxes of 6
V1-A361. Metol-Quinol, Pyro-Soda, etc., per packet	5c. Boxes of 6
<b>Johnson's Acid Fixing Powder</b>	
V1-A354. 1/4-lb tins	10c
V1-A355. 1/2-lb tins	15c
V1-A356. 1-lb tins	25c
V1-A357. Hyposulphite of Soda, per lb.	5c
6 lbs for	25c

## Teco Camera No. 5

Makes Pictures 3 1/2 x 3 1/2

**4.00**

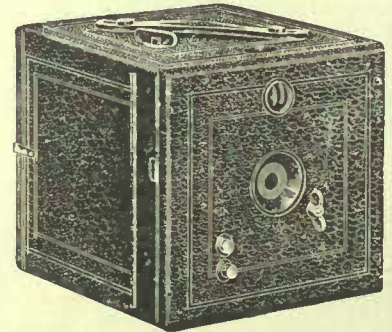

Teco 5 is a specially well made camera of the box type.

V1-45. Fitted with a fixed focus achromatic lens of a good definition, having time and instantaneous shutters, brilliant view finder and three different diaphragms. Price **4.00**  
V1-46. Films extra, 6 exposures **30c**  
V1-47. Films extra, 12 exposures **60c**

## Teco Camera No. 2

Makes Pictures 2 1/2 x 3 1/2

**2.00**

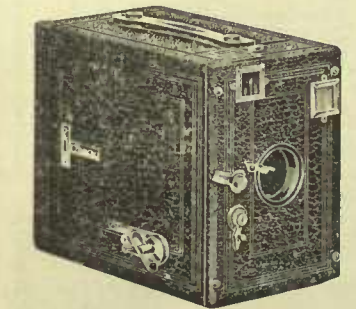

It is the best made camera for the price we know of. Teco 2 is a roll film camera of the fixed focus box type, taking pictures 2 1/2 x 3 1/2 ins. V1-90. Fitted with brilliant view finders. The shutter works at time and instantaneous **2.00**  
V1-44. Roll of film of 6 exposures, per roll **20c**



# WRITE FOR WALL PAPER SAMPLES

IF YOU ARE GOING TO DO ANY PAPER HANGING OR DECORATING

Just say in a letter or on a postal—"Send me some wall paper samples," describing the style of room you wish to decorate, and you will receive at once a selection of samples of the newest designs suitable for the rooms you mention. In these samples we show a fair-sized piece of the actual paper in all its beauty of color and pattern, and these samples will demonstrate to you what wonderful values we offer in this department.

If you are at all interested in wall paper, if you expect to paper one or more rooms, if one or more rooms in your house look old and dingy, don't fail to write us for samples, and they will be sent you at once. You will be surprised to find what beautiful wall paper we furnish for so little money. You will be more than pleased with the handsome new patterns, and the splendid quality of wall paper we furnish at very low prices.

So much is added to every room in beauty, cleanliness and utility by the use of wall paper. There is no method of treating the walls that pleases so constantly that it really becomes the duty of every householder to make the small investment necessary and keep the home beautiful

It is surprising how little money it requires at our prices to buy beautiful, up-to-date wall paper for one or more rooms of your house

## FIELD GLASSES, MICROSCOPES, COMPASSES, OPTICAL GOODS

### FIELD OR MARINE GLASS



5.00

**S4-921.** This is a special field or marine glass, marked U.S. Signal Service, Day or Night. Leather covered body, black enameled mounts and draws, leather covered sunshades, length: when closed 6 ins., when open 7 3/4 ins. Magnification 5 times. Complete with leather sling, carrying case and shoulder straps. 5.00

**S4-922.** This glass is same design as S4-921, with hand sewn leather cover, extra powerful lenses and superior quality throughout. Magnifies 6 1/2 times. Complete with solid cowhide carrying case. 9.75

### LITTLE HUNT CLUB FIELD GLASS



**S4-923.** Little Hunt Club Field Glass, black leather covered body, enameled mounts and draws, fine French lenses. Length when extended 4 1/2 ins. Complete with shoulder straps and leather carrying case. 1.95

### SOMETHING NEW IN A FIELD GLASS

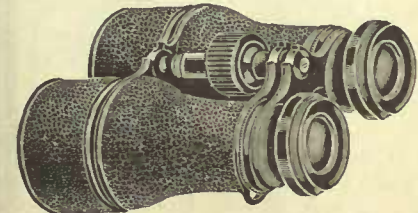

**S4-920.** Something new in a field glass. This one has bending bars which can be adjusted to suit the different widths between the pupils, which is an important factor in a perfect range. Has 10 superior French lenses, leather covered body, black enameled mounts and draws, very finely finished throughout with extension sunshades, and solid leather sling, case and shoulder straps. Magnification 4 3/4 times. Price complete. 8.50

### EYESHADES

**S4-9219.** Ellis' Adjustable Eyeshade, the best on the market. 20c  
**S4-9220.** Green Celluloid Shades 15c  
**S4-9221.** Linen Eyeshades. 10c  
**S4-9222.** Watchmakers' Eyeglasses. 25c  
**S4-9223.** Smoke Spectacles, rimmed rimless, 35c Eyeglasses adjustable. 25c

### MOROCCO COVERED TELESCOPES



### MICROSCOPES

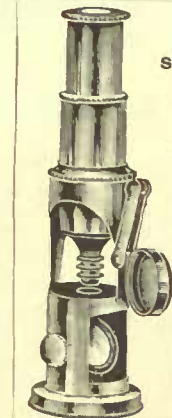

**S4-9215.** French Microscope. This is a compound microscope, substantially made of brass throughout, stands 6 ins. high, has one eyepiece and a 3 lens objective giving magnifying power of 70 times. Beneath the stage a mirror is provided for illumination of transparent objects, and also has an adjustable glass on the side for focusing light on the object. It has sufficient power to render the minute objects in mineral, animal and vegetable life distinctly visible, and will prove a source of enjoyment and profitable instruction. Price complete in polished wood case. 2.25

### FOLDING MICROSCOPE



**S4-9240.** Folding Caddington Microscopes, with nickel cases, fitted with very fine double achromatic lens of very high power, with ring attachment. Diameter 1 3/4 in. Price. 1.25

**S4-9241.** Same, only 1 in. in diameter. 1.00

### EYEGASSES

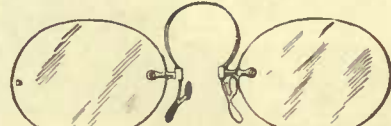

**S4-9238.** Eaton Gold Clip Rimless Eyeglass, 10k solid gold, with sanitary or shell guards. 4.00  
**S4-9239.** Same as above, only gold filled. 2.50

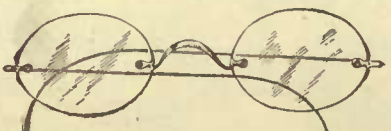

**S4-9232.** Rimless Riding Bow Spectacles, 10k solid gold, with cable temples. 5.00  
**S4-9233.** Same as above, only plain wire temples. 4.00  
**S4-9234.** Same as S4-9232, only gold filled. 3.00  
**S4-9235.** Same as S4-9233, only gold filled. 2.50  
**S4-9236.** Same as S4-9232, only nickel frame. 1.75  
**S4-9237.** Same as above, only plain wire temples. 1.50

### EYEGASS CHAINS

**S4-9224.** Eyeglass Chains, fine quality, gold filled with hook or harpin. 75c 10k solid gold. 2.00  
**S4-9225.** Gold Filled Ear Loop Eyeglass Chain, with invisible loop to go around the ear. 50c  
 10k solid gold. Special. 1.00

### POCKET COMPASS WATCH STYLE 75c

**S4-9226.** Watch Style Jewelled Pocket Compass, strong brass case, hunting style, heavy bevelled edge glass, silver metal dial, full circle and sliding stop needle, very sensitive, mounted with jewelled cap, 1 1/2 inches in diameter. 75c  
 Open face. 65c

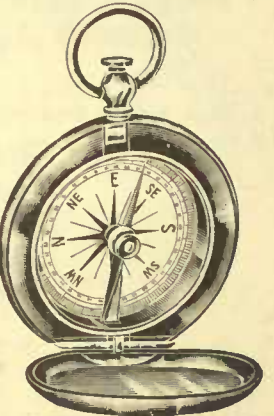

**S4-9227.** Pocket Compass, same as above, solid nickel. 1.50  
**S4-9228.** Nickel finish, open face Compass, paper dial. 25c  
**S4-9229.** Brass open face Compass, silvered dial, jewelled needle. 35c

### SURVEYORS' POCKET COMPASS

2.95

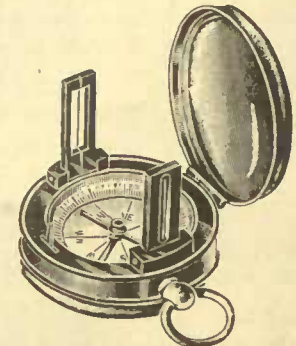

**S4-9230.** Surveyors' Pocket Compass, watch style, solid nickel dust-proof hunting case, very compact, with folding sights, full circle division engraved on silvered metal, dial raised to level of needle, nickel sliding stop 1 in. long, jewelled needle. 2.95

### SURVEYORS' COMPASS

6.65

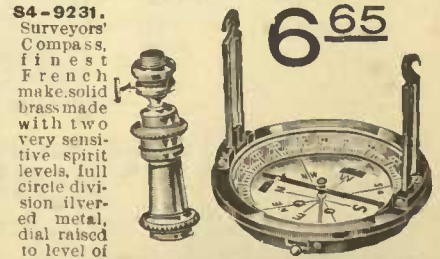

**S4-9231.** Surveyors' Compass, finest French make, solid brass made with two very sensitive spirit levels, full circle division silvered metal, dial raised to level of needle, hooked folding sights, length of needle 2 1/4 ins. Price complete, includes ball and socket joint mounting, suitable for either Jacob staff or tripod, and leatherette case. 6.65

### READING GLASSES

A Reading glass makes it easy to read the smallest type with ease. They can also be used in place of an ordinary magnifying glass. The smaller glasses are the more powerful, but with the large sizes a larger area can be seen at a time. Imitation ebony wood handles, nickelled frame, first quality lenses, extra finish.  
 Diameter 2 1/4 in. 25c  
**S4-9210.** 2 1/4 in. 25c  
**S4-9211.** 2 3/4 in. 35c  
**S4-9212.** 3 in. 50c  
**S4-9213.** 4 in. 75c  
**S4-9214.** Pearl handle, gold plated rim, diameter 3 in. 2.50

### STEREOSCOPE



**S4-9216.** This elegant frosted aluminum hood stereoscope is the finest stereoscope that can be produced. The beautiful um hood is richly engraved and bound with dark red velvet. The frame is made of cherry wood varnished, and is provided with patent folding handle. The lenses are made from the finest quality of clear optical glass, and are firmly held in place by the patent aluminum lens lock which makes it impossible for them to get out of adjustment at any time. Price. 50c  
**S4-9242.** Stereographic. This has an attachment whereby photos as well as stereoscopic views can be used. 75c

### STEREOSCOPIC VIEWS

**S4-9217.** Beautifully Colored Stereoscopic Views, in 7 different series of 100 views in each. Views of the World, Palestine, Japan, Europe, Conics, Russo-Jap War. All views have printed descriptions of subjects on back. Price per dozen 19c  
**S4-9218.** Canadian Scenery Views, taken from actual stereoscopic photographs, of the principal places of interest from the Atlantic to the Pacific including views of the principal cities, the 1,000 Islands Niagara Falls and the Rockies. They are printed on fine quality card board, and finely finished. Price per dozen. 35c

### OPTICAL PRESCRIPTIONS

Nowhere in Canada are there such facilities for turning out optical prescription work as in this store. We employ only skilled opticians (Drs. of Ophthalmology) with attendants competent in every way to prescribe and fit glasses to the most aggravated cases of visual defect. We can fill any prescription from your oculist or physician. Save the broken lenses, send them to us and we will duplicate. Write us for any information on spectacles or eyeglasses, re prices or cost of repairs. Send for test card for testing eyes for ordinary reading glasses. We grind our own lenses on the premises. When in the city call at our optical parlors.



# EATON'S WHOLESOME CANDIES

## Christmas Crackers

One Dozen Crackers to Each Box



We Catalogue only a few of the many lines we carry in stock : : :

Send your Order even if we do not list exactly what you want, we believe we can procure it for you : : :

- |  |  |  |   |  |
|--|--|--|---|--|
| <p><b>10c PER BOX</b><br/>V3-6. Little Dots, hats and caps.</p> <p><b>15c PER BOX</b><br/>V3-9. Clarnico Toy Crackers.<br/>V3-10. Christmas Game.<br/>V3-16. Pinkie, jewels, hats and caps.<br/>V3-17. Red Rose, hats and caps.</p> <p><b>20c PER BOX</b><br/>V3-21. Jungle Toy, toys and jewels.<br/>V3-20. Cherry Ripe, hats and caps.<br/>V3-22. Musical Toys.<br/>V3-23. Tricks and Puzzles.</p> | <p><b>25c PER BOX</b><br/>V3-24. The Daisy, hats and caps.<br/>V3-25. Jewels.<br/>V3-26. San Toy, toys.<br/>V3-27. Musical Toys.<br/>V3-29. Scarlet Pimpernel, hats and caps.<br/>V3-30. Game of Pongo.</p> <p><b>30c PER BOX</b><br/>V3-31. Myosotis Jewels.<br/>V3-33. Cabinet of Games.<br/>V3-34. Musical Toys.<br/>V3-38. Floral Beauty, hats and caps.</p> | <p><b>35c PER BOX</b><br/>V3-44. Parlor Fireworks.<br/>V3-37. Christmas Bell, special value, containing double contents, hats, caps and jewels.<br/>V3-40. Herald, hats and caps.<br/>V3-43. Burmese Jewels, hats, caps and jewels.<br/>V3-45. Japanese Toys.</p> <p><b>40c PER BOX</b><br/>V3-48. Holly Leaves, special value, double contents, hats, caps and<br/>V3-49. Annt Sally, game. [jewels.<br/>V3-47. Luggage Hats and Caps.<br/>V3-46. Musical Toys.</p> | <p><b>50c PER BOX</b><br/>V3-56. Clarnico Toys.<br/>V3-50. Butterfly Crackers, contains double contents, hats, caps and jewels.<br/>V3-52. Cinderella Ball, hats and caps<br/>V3-54. Pansy Blossom, hats and caps<br/>V3-58. Merry Widow, costumes and headresses.<br/>V3-55. Fairy Jewels.</p> <p><b>60c PER BOX</b><br/>V3-59. Dreamland, hats and caps.<br/>V3-77. French Jewel, hats and caps inside, jewels outside.<br/>V3-60. Violetta, special, double contents, hats, caps and jewels.</p> | <p><b>75c PER BOX</b><br/>V3-66. Klondyke Jewel.<br/>V3-62. Heartsease, special, contains hats and caps also jewels.</p> <p><b>85c PER BOX</b><br/>V3-68. Fairy Slipper, hats, caps and jewels.<br/>V3-70. Holly Crackers, hats and caps.</p> <p>Large variety of handsome crackers, assorted filling at<br/><b>1.00 1.25 and 1.50 PER BOX</b></p> |
|--|--|--|---|--|

### FINE MIXED CANDIES

V3-104.  
A good hard mixture, done up in 32-lb. pails. Each ..... **2 15**  
Or per pound ..... **7c**



### CHRISTMAS STOCKINGS

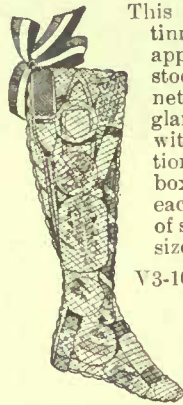

This seasonable novelty ever continues to be popular and greatly appreciated by the little ones. The stocking is made from transparent net of various colors showing at a glance the multitude of treasures within. We would specially mention our V3-700 done up in separate box suitable for boy or girl at 25c each. Other sizes from the tiny pair of stockings at 5c to the very large size at \$1.50.

- V3-100. Tiny Pair of Stockings suitable for Christmas trees or Sunday Schools, per pair..... **5c**  
V3-200. Small Stockings, each **5c**  
V3-400. Larger size Stockings, each ..... **10c**  
V3-500. Larger size Stockings, each ..... **25c**  
V3-700. "Our Special" in separate box ... **25c**  
V3-900. Large Stocking " " " " **40c**  
V3-1200. Stocking in separate box ..... **50c**  
V3-1500. " " " " ..... **65c**  
V3-2000. " " " " ..... **75c**  
V3-2600. " " " " ..... **1.00**  
Large sizes at, each..... **1.25 and 1.50**

### EATON'S SPECIAL MIXTURE



V3-105.

All soft cream mixture, a delicious pure candy anyone might enjoy. Specially suited for children's parties. In 33-lb. pails. per pail complete **3 15**  
Or per pound **10c**



### CADBURY'S "KING EDWARD" CHOCOLATES

V3-106.  
Put up in handsome imported boxes, the best produced, as cut, 1/2-lb. size... **50c**  
1-lb size..... **1.00**

### CADBURY'S EATON SPECIAL

V3-107. 1/4-lb. box ... **20c**  
1-lb. box..... **75c**

### BOX OF ASSORTED CHOCOLATES

V3-114.  
Our Special Box of Fine Assorted Chocolates, done up in handsome white enamel boxes, as cut, each ..... **25c**  
2-lb size ..... **50c**  
5-lb size ..... **1.25**

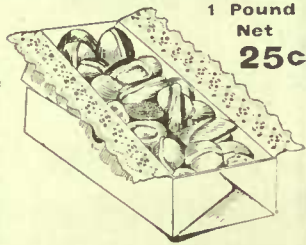

### PASCALL'S BARLEY SUGAR

V3-108.  
Pascall's Imported English Barley Sugar Sticks. As cut, per 1/2-lb jar... **15c**  
Per 1-lb. jar ..... **30c**



### EATON'S AFTER-DINNER MINTS

V3-111.  
Soft and creamy with a delicious mild flavor of Peppermint. Usually sold at twice the price. Per lb..... **10c**

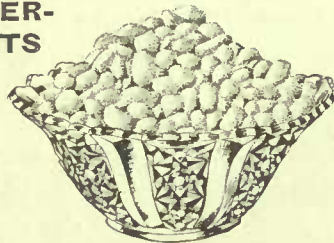

### SUGAR STICKS

V3-115.

Old Fashioned Sugar Sticks, done up in a new fashioned way. Dainty jars with assorted flavors, an exceptionally wholesome candy and suitable for children. This is a great seller. Per jar... **10c**



### FRY'S NUT MILK CHOCOLATE

V3-109.  
A very popular and delicious candy as well as a wholesome food. Put up in 1/4-lb. and 1/2-lb. cakes. Per pound... **40c**

### BOXES OF "TECO" CHOCOLATES

V3-110. A high grade article in every way. A most popular present to give or receive.

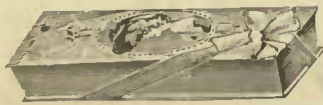

1/2-lb. size, each... **25c** 1-lb. size, each... **50c**

### EATON'S MILK CHOCOLATES

V3-112.  
Eaton's Special Bundle of Milk Chocolate Sticks. 3 bundles for..... **10c**



### FRY'S "FIVE BOYS" MILK CHOCOLATES

V3-113.  
Special Stick of Fry's "Five Boys" Milk Chocolate with almonds and nuts. Each..... **10c**



### SPECIAL VALUE CREAM CHOCOLATE

V3-116.  
Fry's Vanilla Chocolate Cream Bars. Per box of 12 dozen..... **1.35**  
Or separately, 10 bars for..... **10c**



### LUCKY TOY TUB

V3-117.

A Splendid Novelty for Children's Parties. Contains 10 parcels, each concealing a small toy or package of toys to be drawn for by number enclosed in envelope with tub. Each..... **35c**



WRITE FOR OUR SPECIAL CANDY PRICE LIST



Suitable for  
Children's Parties.

# THE T. EATON CO LIMITED.

Christmas Tree Decoration  
and Filling Stockings.

## FRY'S CHRISTMAS NOVELTIES.—CONTAINING CHOCOLATES.



No. 601.  
Fancy Box of Chocolates,  
each, 25 cents.



No. 602.  
Mechanical Toy Motor, filled,  
each, 25 cents.



No. 603.  
Set of 3 Fancy China Vase and Jugs, containing Chocolates,  
per set, 50 cents.  
Sold only in sets of 3.



No. 604.  
Hamper of Chocolates,  
each, 25 cents.



No. 605.  
Fancy Box of Chocolates  
each, 25 cents.



No. 606.  
Assorted Oak Furniture, containing Chocolates,  
3 for 25 cents.  
Sold only in sets of 3.



No. 607.  
Handsome Plush Casket, filled,  
each, \$1-75, red and green colours.



No. 608.  
Bird, moving wings, filled,  
each 15 cents.



No. 609.  
Fancy Box of Chocolates,  
each 25 cents.



No. 611.  
Tea-Set as above, 'Worcester' style, in rose or pansy design, filled, a most desirable and useful  
present. Per set, \$1-50.  
Extra cups and saucers may be obtained, 25 cents each.



No. 612.  
Cardboard Novelty, containing Chocolates, 3 for 25 cents.  
Sold only in sets of 3.



No. 610.  
Box of 20 Chocolate Animals  
for 15 cents.

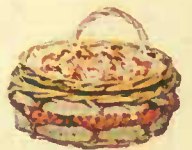

No. 613.  
Cardboard Novelty, containing Chocolates, 3 for 25 cents.  
Sold only in sets of 3.



No. 614.  
Cardboard Novelty, containing Chocolates, 3 for 25 cents.  
Sold only in sets of 3.



No. 616.  
Fancy Box of  
Chocolates,  
each 15 cents.

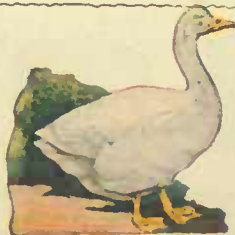

No. 617.  
Assortment of 5 Christmas Tree Novelty, filled,  
Set of 5 for 25 cents. Sold in sets of 5 only.



No. 618.  
Fancy Box of  
Chocolates,  
each 15 cents.





Packed with  
Finest Quality Chocolates.

# THE T. EATON CO LIMITED.

FRY'S CHRISTMAS NOVELTIES.—CONTAINING CHOCOLATES.

PLEASE ORDER EARLY.



No. 620.  
Fancy Box of Chocolates,  
each, \$1.



No. 621.  
Fancy Box of  
Chocolates,  
each, 15 cents.



No. 622.  
Fancy Japanese China Tea-Set, as above, filled,  
per set, 75 cents.



No. 623.  
Fancy Box of  
Chocolates,  
each 15 cents.



No. 624.  
Fancy Plush Album Box, filled,  
each, \$1.



No. 625.  
Fancy Box of  
Chocolates,  
each, 15 cents.



No. 626.  
China Teapot, filled,  
each, 25 cents.



No. 627.  
Fry's Alexandra Chocolate.  
The World's choicest quality.

¼ lb. box .. 25 cents  
½ lb. box .. 50 cents  
1 lb. box .. \$1  
2 lb. box .. \$2



No. 626  
Fancy Box of  
Chocolates,  
each, 50 cents



No. 629.  
Fancy Box of Chocolates,  
each, 25 cents.



No. 630.



No. 631.



No. 632.  
Variety of Fancy Boxes of Chocolates, each, 25 cents.



No. 633.



No. 634



No. 635  
Dainty Cream Jug, packed,  
each, 15 cents.



No. 636  
Fancy Boxes of Chocolates,  
each, 15 cents.



No. 637.  
Useful China Ornaments, pretty design, filled, per set of 3, 45 cents.  
Sold only in sets of 3.



No. 636.  
Girl's Leatherette Satchel, filled,  
each, 15 cents.

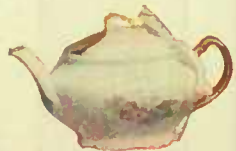

No. 639.  
Teapot, packed,  
each, 15 cents.



No. 640.  
Assorted Chocolate.



No. 641.  
Chocolate Almonds.



No. 642.  
Chocolate Creams.



No. 643.  
Milk Chocolate Wafers.



No. 644  
Milk Chocolate Beans.

¼ lb. Sizes as above illustrations, 10 cents each    ½ lb. sizes 20 cents each    1 lb. sizes 40 cents each.



HAVE THIS CATALOGUE IN YOUR HOUSE FOR REFERENCE.

# Special Book Catalogue

SENT TO ANY ADDRESS FREE UPON REQUEST



## IF YOU DO NOT FIND LISTED IN THIS CATALOGUE

the books that you want, write to us immediately and you will receive by return mail our Special Book Catalogue; in it we have endeavoured to attend more fully than formerly to the wants of the reading public by giving detailed lists of our leading stock lines of books. A glance at the contents given will show that every class of reader has received our careful attention in the detailed lists of books suitable for Church and Sunday School use, books for prizes and gifts, for home education, and for general reading.

If you wish to procure any special book not catalogued we will be glad to have your inquiry, and where possible will obtain such information as you desire in regard to price, etc.

**WHY OUR PRICES ARE LOW.**—There is positively no sacrifice of quality in order to quote you low prices. We buy goods at the right prices, and add but a small percent. of profit and sell direct to you.

### CONTENTS

Oxford Bibles	Works of M. J. Holmes
Family and Pulpit Bibles,	R. N. Carey, Mrs. L. T.
Prayer Books	Meade, Hesba Stretton
Prayer Books; Presbyter-	People's Library
ian and Methodist Hymn	Cassell's National Library
and Tune Books; Sun-	Books for Girls
day School Lesson Helps	Books for Boys [for Boys
Sacred Song Books, Hym-	Rugby and Alger Series
nals, Sunday School	Juvenile Books, Lang's
Workers' Bibles, Relig-	Fairy Library
ious Works	Books for Girls and Sun-
Religious Works	day School Libraries, Ballan-
Sets of Standard Authors	tyne, E. P. Roe
Everyman's Library	The Wellesley Series for
Drake's Home Study Books	Girls, Books on Elocu-
Books on Household Man-	tion, Works by Ethel
agement	Turner
"Work" Handbooks,	Boys' and Girls' Series,
Medical Books	Elsie Books
Standard Poets	Ruby Series, Every Boy's
Masterpieces in Color—	Library, Alger Series
Nature Study, Etiquette	Popular Magazines
Recent Publications	School Books
Recent Copyright Novels	Picture Books
Burt's Home Library	Books on Electricity, Vol-
Books by Various Authors	canoëa, Photography,
Vade Mecum Series	The Atmosphere

# SCHOOL BOOKS FOR 1910

<b>AGRICULTURE</b>	
Public School, by C. C. James	25c
<b>ALGEBRAS</b>	
High School, Part I	60c
High School, Part I., revised edition	60c
Hall & Knight's Elementary	85c
Hall & Knight's Higher	1.60
Intermediate Algebra, by A. T. DeLury	65c
Algebra for High Schools, by A. T. DeLury	60c
Junior Algebra, by Hall & Knight	40c
<b>ARITHMETICS</b>	
New Public School	20c
Companion to Public School Arithmetic,	
by Scott & Barnes	80c
High School	48c
Key to High School	1.50
Samlin Smith's	48c
Arithmetic for High Schools, by A. T. DeLury	48c
<b>ATLAS</b>	
Pocket Atlas of the World, Historical,	
Political, Commercial; containing maps	
of every State, Continent, Canadian	
Provinces, etc., paper edition	25c
<b>BOOKKEEPING</b>	
High School Text Book, McLean's	50c
Public School Bookkeeping and Business	
Forms	20c
Anger's Summary of Commercial Law	65c
Opp-Clark Bookkeeping Blank No. 14	20c
Commercial Course in Bookkeeping, Dick-	
inson & Young	35c
<b>BOTANY</b>	
Colton's High School, 80c; Part 2	48c
<b>CHEMISTRY</b>	
High School (old edition)	40c
High School Chemistry, new revised edi-	
tion, W. S. Ellis	45c
Advanced	45c
<b>CLARENDON PRESS EDITION OF</b>	
<b>SHAKESPEARE'S PLAYS</b>	
Julius Caesar	30c
A Midsummer Night's Dream	30c
Keyes' Elementary English Composition	35c
<b>COPY BOOKS</b>	
Ontario Public School, Nos. 1, 2, 3, 4, 5, each	2c
<b>DICTIONARIES</b>	
Webster's Imperial Dictionary, unabridged	
edition, thoroughly revised, up-to-date,	
fully illustrated, sheep binding, thumb	
index	6.00
Funk & Wagnall's Standard Dictionary of	
the English language, full sheep binding,	
thumb index, complete in one volume	11.50
Webster's New Unabridged Dictionary,	
handsomely bound in leather, illustrated,	
thumb index	2.25

### ONTARIO READERS

These Readers are published exclusively by the **T. EATON Co.** for the Government of Ontario, and are supplied to customers at the following prices:

Primer	4c each or 5 for 16c	Second Reader	8c each or 5 for 36c
First Reader	5c " 5 " 24c	Third	12c " 5 " 56c
		Fourth Reader	13c or 5 for 64c

Or the complete set of one book each for 40c

Our terms are cash with order. We do not pay postage, express or freight charges on any quantity of Readers.

<b>The Concise English Dictionary, by Charles</b>	
Annandale, cloth edition	85c
Half Morocco	1.75
Student's Standard	2.25
Chamber's Etymological	90c
Webster's English	10c 20c 45c
Clear Type Pronouncing Dictionary	10c
Blackie's Standard Dictionary	23c
Vest Pocket Dictionary, leather	20c
Cloth	13c
French-English, leather	35c
German-English, leather	35c
Cassell's French, German, Latin, each	85c
Routledge's French, German, Latin, Italian,	
Spanish, each	40c
Liddell & Scott's Greek Lexicon	1.25
<b>DRAWING BOOKS</b>	
Public School Drawing, Nos. 1, 2, 3, 4 and 5,	
each	4c
<b>ENGLISH LITERATURE</b>	
Select Poems of Tennyson, Notes by Alex-	
ander, limp cloth edition	15c
Principles and Practice of Reading, by	
A. E. Marty	45c
<b>FRENCH</b>	
High School French Grammar and Reader	80c
Scribe, Le Verre d'Eau	15c
Malot, Remi en Angleterre	35c
<b>GEOGRAPHY</b>	
Public School Geography	60c
High School Geography	80c
<b>GEOMETRY</b>	
Elementary Plane Geometry, A. Baker	40c
Theoretical Geometry for Schools, A. Baker	60c
Analytical Geometry, by Alfred Baker	80c
<b>GERMAN</b>	
High School German Grammar and Reader	80c
Hanf, Das Kalte Herr, Notes by Van der	
Smitsen	23c

Baumbach's der Schwiegersonn	50c
Wichert Post Festum und Ely ist nicht	
eifersuchtig	50c
<b>GLOBES</b>	
Globe, 6 in., plain, on wire stand	25c
Globe, 6 in., plain, wood stand	90c
Globe, 8 in., plain, bronze stand	2.75
Globe, 8 in., meridian	2.75
Globe, 12 in., plain	5.00
Globe, 12 in., meridian	6.00
<b>GRAMMARS</b>	
High School	60c
Public School	20c
Modern English Grammar, by Buchler	35c
<b>GREEK</b>	
White's First Greek Book	1.10
Homer's Odyssey, Books 6 and 7	35c
Books 7 to 12	70c
<b>HISTORY</b>	
Green's Short History of the English People	1.20
High School Ancient History of Greece and	
Rome, by Myers	60c
High School History of England and Canada	52c
Public School History of England and Canada	24c
Weaver's Canadian History	40c
Brief Biographies Supplementing Cana-	
dian History	30c
The British Nation, by G. M. Wrong	85c
Ancient History for Beginners, by G. W.	
Botsford	85c
The Story of the Canadian People, by D.	
M. Duncan	45c
History of Western Europe, by James	
Harvey Robinson	1.50
Medieval and Modern History, by G. B.	
Adams	1.00
Heroes of Canadian History, by W. S.	
Herrington	30c
<b>HYGIENE</b>	
Public School Physiology	20c
Introductory Physiology and Hygiene, by	
Dr. A. P. Knight	55c

<b>LATIN</b>	
Latin Lessons for Beginners, by Robertson	
& Carruthers	48c
Latin Prose Composition, by Henderson &	
Fletcher	1.10
First Latin, with Reader	80c
Introductory Latin Grammar, by E. W.	
Hagarty	80c
Cesar and Virgil, by E. W. Hagarty	45c
Horace, Odes, Books I, to IV., by Gow	90c
<b>NUMERAL FRAMES</b>	
Size 8x11 ins., 100 balls	35c
Size 9x12 ins., 144 balls	40c
<b>PHYSICS</b>	
High School Physical Science,	
Part I. (old edition)	40c
Part II. (old edition)	60c
High School Physical Science, Part I., New	
Revised Edition, by Merchant & Peasenden	55c
Part II., New Revised Edition, by Merchant	55c
Supplement to High School Physical Science	30c
<b>ROLFE'S EDITION OF SHAKESPEARE'S</b>	
<b>PLAYS</b>	
In Cloth Binding, Each 55c	
Merchant of Venice	Macbeth
Henry IV., part I.	Julius Caesar
Midsummer Night's Dream	
<b>SCHOOL MAPS</b>	
New Map of Dominion of Canada and New-	
foundland, size 84x60 ins.	4.50
New Map of Ontario, including New Onta-	
rio, 74x54 ins.	4.50
<b>SHORTHAND</b>	
The Phonographic Teacher	20c
Key to Phonographic Teacher	15c
Manual of Phonography	40c
Key to Manual of Phonography	15c
Phonographic Reporter	45c
Key to Phonographic Reporter	15c
Phonographic Dictionary	1.20
Phonographic Dictionary, pocket edition	75c
Complete Course in Shorthand	1.20
Key to same	45c
<b>SPELLING BOOKS</b>	
Practical Speller	20c
<b>TEACHER'S AIDS</b>	
Minerals and How They Occur, cloth bind-	
ing	90c
Brief Course in the History of Education,	
by Munroe	1.00
Primer of Psychology, by Titchener	90c
Miller's School Management	80c
Gordy's New Psychology	1.10
Tilley's Methods in Teaching	1.35
<b>TRIGONOMETRY</b>	
Hall & Knight's Elementary	85c
High School Trigonometry	1.10
<b>ZOOLOGY</b>	
Colton's Practical and Descriptive Zoology	1.50
High School Zoology	60c

# Church of England New Hymnal

This is the new Hymnal for the Church of England in Canada. The books, in the various styles and bindings, will be on sale Tuesday, 7th September, when all orders will be promptly filled.

Ruby, 32 mo., words only, in double columns, size 4 5/8 x 3 1/4 inches, 296 pages.	24 mo. Edition, words only, size 5 1/2 x 3 3/4 inches, 784 pages.	8 vo. Edition, with tunes, size 8 1/2 x 5 1/2 inches, 1088 pages.
Cloth, limp, cut flush, each..... 6c	Cloth, boards, plain edges..... 36c	Cloth, boards, red edges..... 1.35
Cloth, boards, plain edges..... 10c	Levantine leather, limp, round corners, gold edges..... 75c	Leather back, cloth sides, red edges..... 2.00
French, limp, round corners, gold edges 30c		
Nonpareil type, 32 mo., words only, in single column, size 5 1/2 x 3 1/4 inches 640 pages.	16 mo. Edition, with tunes, size 7 1/2 x 4 5/8 inches, 1088 pages.	These Hymnals may also be had in a large variety of bindings, up to 9.00 each. The Hymnal bound with the Prayer Book will range in price from the cloth edition retailing at 25c up to the finest sealskin, 7.50 to 9.00
Cloth, boards, plain edges..... 25c	Cloth, boards, red edges..... 75c	
Limp, Levantine leather, round corners, gold edges..... 50c	Leather back, cloth sides, red edges ... 1.25	

ON SALE TUESDAY, 7th SEPTEMBER

A more complete list will be ready for that date. If you are intending to buy, write for this list.



# 50c Each Popular Copyright Novels 50c Each

The titles in this list have all been chosen from the very best sellers in recent fiction, and fully meet the demand for a well bound popular edition at a moderate price.



**The Blazed Trail**  
By Stewart Edward White.  
**50c**

The Blazed Trail, mingles the romance of the forest with the romance of man's heart, making a story that is big and elemental, while not lacking in sweetness and tenderness. It is an epic of the life of the lumbermen of the great forest, permeated by out-of-door freshness and the glory of the struggle with nature.

The Westerners The Silent Places  
The Claim Jumpers  
By C. F. Pidgin—  
Blenner Hasset  
Quincy Adams Sawyer



**The Red Year**  
By Louis Tracy.  
**50c**

By Louis Tracy—  
Captain of the Kansas  
King of Diamonds  
The Wings of the Morning  
Pillar of Light

By Anna K. Green—  
Fingree Ball  
The Leavenworth Case

By Marie Corelli—  
Sorrrows of Satan The Soul of Lilith  
Barabbas Temporal Power

By A. Conan Doyle—  
Hound of the Baskervilles  
Sherlock Holmes

By Paul L. Ford—  
Hon. Peter Stirling  
Janice Meredith

By Robert W. Chambers—  
The Fighting Chance  
The Reckoning  
The Maid at Arms Cardigan



**The Younger Set**  
By Robert W. Chambers.  
**50c**

By Robert W. Chambers—  
The Fighting Chance  
The Reckoning  
The Maid at Arms Cardigan

By David Graham Phillips—  
The Deluge.  
By Mary Johnston—  
Audrey Prisoners of Hope  
To Have and to Hold  
By Baroness von Hutten—  
Pam Pam Declares  
By Ellen Glasgow—  
The Deliverance  
The Voice of the People  
The Battle Ground



**Lavendar and Old Lace**  
By Myrtle Reed.  
**50c**

A sweet and wholesome as well as a highly artistic novel, exquisite in spirit and conception, full of delicate fancy, of tenderness, of delightful humor and spontaneity, in fact a book to be enjoyed by everybody.

Little Shepherd of Kingdom Come, by John Fox, Jr.  
On the Face of the Water, by Steele  
Peggy O'Neal, by Lewis  
Pride of Jenico, by Castle  
Rose of the World, by Castle  
Man of the Hour, by Thanet  
Soldiers of Fortune, by R. H. Davis  
Up from Slavery, by Washington  
When Paddy Went to College, by Webster  
When Knighthood Was in Flower, by Caskoden  
Many Cargoes, by Jacobs  
The Spenders, by Wilson



**The Princess Passes**  
By C. N. & A. M. Williamson.  
**50c**

By C. N. & A. M. Williamson—  
The Princess Virginia  
The Lightning Conductor  
My Friend the Chauffeur  
Lady Betty Across the Water  
The Car of Destiny

By Joseph C. Lincoln—  
Partners of the Tide Captain Eri  
By Harold Blindloss—  
Alton of Somasco  
The Divine Fire, by May Sinclair  
Bob Hampton of Placer, by Randall Parrish  
When Wilderness was King, by Parrish  
Beth Norvai, by Randall Parrish  
Alice of Old Vincennes, by Thompson



**The Man on the Box**  
By Harold MacGrath.  
**50c**

The greatest success of this popular author. Illustrated with scenes from the play as produced in New York. A refreshing novelty in fiction, being a delightfully irresponsible sequence of adventures in the practical every day setting of American life.

By Harold MacGrath—  
The Grey Cloak Hearts and Masks  
The Puppet Crown Half a Rogue  
By Chas. Clark Munn—  
Uncle Terry Rockhaven

By Frank Norris—  
The Pit The Octopus  
By Marion Crawford—  
In the Palace of the King  
Via Crucis Mr. Isaacs



**The House of a Thousand Candles**  
By Meredith Nicholson.  
**50c**

Here is a story filled with the swing of adventure, love and mystery, all through carrying out the terms of the will of a supposed dead relative. From the opening chapter there is not a dull moment for the various characters—nor for the reader.

By Meredith Nicholson—  
The Port of Missing Men.  
Rosiland at the Red Gate  
House With Green Shutters, by Douglas  
In the Bishop's Carriage, by Nicholson.  
John Burt, by Adams  
Cardinal's Snuff Box, by Harland.  
Cape Cod Folk, by Green  
Ben Blair, by Lillibridge  
Lion and Mouse, by Klein



**THE BLACK DOUGLAS**  
By S. R. Crockett.  
**50c**

By S. R. Crockett—  
The Lilac Sunbonnet  
The Isle of the Winds  
The Men of Moss Hags.

By S. R. Crockett—  
The Lilac Sunbonnet  
The Isle of the Winds  
The Men of Moss Hags.  
By Hall Caine—  
The Christian The Prodigal Son  
The Eternal City  
By Louis Joseph Vance—  
The Black Bag The Brass Bowl  
The Romance of Terence O'Rourke

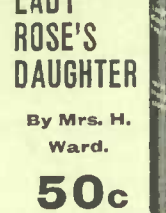

**LADY ROSE'S DAUGHTER**  
By Mrs. H. Ward.  
**50c**

By Mrs. Humphrey Ward—  
Marriage of Wm. Aslie  
History of David Grieve Marcella

By Frank H. Spearman—  
Whispering Smith  
The Daughter of a Magnate  
Doctor Bryson

By Rider Haggard—  
Ayesha The Brethren

By Owen Wister—  
Lin McLean

By Irving Bacheller—  
Eben Holden Dri and I

By George Cary Eggleston—  
Dorothy South



**SATAN SANDERSON**  
By Hallie Erminie Rives.  
**50c**

By Hall Erminie Rives—  
The Castaway  
The Furnace of Earth  
Hearts Courageous

By Geo. B. McCutcheon—  
Nedra (New) Graustark

Beverly of Graustark  
Castle Craneycrow  
Brewster's Millions The Sherrods

By Allen Raine—  
By Berwin Banks  
Garthoven Mifanwy

By A. W. Marchmont—  
By Right of Sword  
In the Name of Woman

By Booth Tarkington—  
The Gentleman from Indiana  
The Two Van-revels

By K. C. Thurston—  
The Gambler The Masquerader



**KINDRED OF THE WILD**  
By Chas. G. D. Roberts.  
**50c**

By Chas. G. D. Roberts—  
Red Fox  
Heart of the Ancient Wood  
Watchers of the Trails  
By Anthony Hope—  
Prisoner of Zenda  
Rupert of Hentzau  
By Goodyear—  
Roman and Mediaeval Art  
Renaissance and Modern Art  
By Edith Wharton—  
House of Mirth.

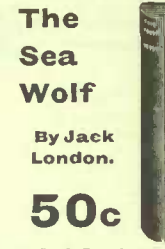

**The Sea Wolf**  
By Jack London.  
**50c**

By Jack London—  
People of the Abyss  
Call of the Wild

The Spoilers, by Rex Beach  
The Call of the Blood, by R. Hichens  
Langford of the Three Bars, by Boyle

Rose of the River, by Wiggin  
Hilma, by Eldridge  
Where the Trail Divides, by Lillibridge.

The Broken Lance, by Herbert Quick

The Stopping Lady, by M. Hewitt  
The Subjection of Isabel Carnaby, by E. T. Fowler

Empire Builders, by F. Lynde  
Running Water, by Mason  
The Awakening of Helena Riche, by Margaret Delard

By Thos. Dixon, Jr.  
The Clansman The One Woman

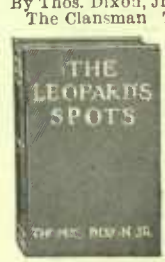

**The Leopard's Spots**  
By Thomas Dixon, Jr.  
**50c**

## The Good Value Books Price Per Vol. 25c

Cloth Bound, Printed on Good Paper, Beautiful Designs on Covers



**THE LAST OF THE MOHICANS**  
By James Fenimore Cooper.  
**25c**

Last of the Mohicans, The, by J. Fenimore Cooper  
Little Minister, The, by J. M. Barrie  
Maecaria, by Augusta J. Evans  
Marble Faun, The, by Nathaniel Hawthorne  
Merle's Crusade, by Rusa Nouchette Carey  
Only the Governess, by Rosa Nouchette Carey  
Pathfinder, The, by J. Fenimore Cooper  
Pilgrim's Progress, The, by John Bunyan  
Pillar of Fire, The, by Rev. J. H. Ingraham  
Prince of the House of David, by Rev. J. H. Ingraham  
Robert Hardy's Seven Days, by Rev. Charles M. Sheldon  
Robinson Crusoe, by Daniel Defoe  
Romance of Two Worlds, A, by Marie Corelli  
Samantha at Saratoga, by Marietta Holley

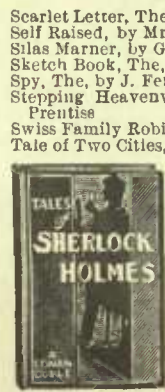

**SHERLOCK HOLMES**  
By Arthur Conan Doyle.  
**25c**

Scarlet Letter, The, by Nathaniel Hawthorne  
Self Raised, by Mrs. E. D. E. N. Southworth  
Silas Marner, by George Eliot  
Sketch Book, The, by Washington Irving  
Spy, The, by J. Fenimore Cooper  
Stepping Heavenward, by Elizabeth Payson Prentiss  
Swiss Family Robinson, The, by Johan R. Wyss  
Tale of Two Cities, A, by Charles Dickens  
Tales of Sherlock Holmes, by A. Conan Doyle  
Tales From Shakespeare, by Charles and Mary Lamb  
Thelma, by Marie Corelli  
Throne of David, The, by Rev. J. H. Ingraham  
Tom Brown's School Days, by Thomas Hughes  
Treasure Island, by R. L. Stevenson  
Tried for Her Life, by Mrs. E. D. E. N. Southworth  
Uncle Tom's Cabin, by Harriet Beecher Stowe

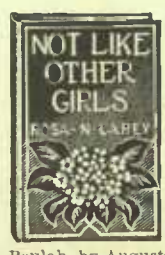

**NOT LIKE OTHER GIRLS**  
By Rosa Nouchette Carey.  
**25c**

Not Like Other Girls, by Rosa Nouchette Carey  
Under Two Flags, by Ouida  
Wide, Wide World, The, by Susan Warner  
Alice in Wonderland, and Through the Looking Glass (2 vols. in 1), by Lewis Carroll  
Fairy Tales and Stories, by Hans C. Andersen  
Aunt Diana, by Rosa Nouchette Carey  
Averil, by Rosa Nouchette Carey  
Beulah, by Augusta J. Evans  
Bitter Sweet, by J. G. Holland  
Bride's Fate, The, by Mrs. E. D. E. N. Southworth  
Changed Brides, The, by Mrs. E. D. E. N. Southworth  
Cloister and the Hearth, The, by Charles Reade  
Cranford, by Mrs. Gaskell  
Cruel as the Grave, by Mrs. E. D. E. N. Southworth  
Lampighter, The, by Marie S. Cummins  
Last Days of Pompeii, The, by Bulwer-Lytton



**HELEN'S BABIES**  
By John Habberton.  
**25c**

Crucifixion of Phillip Strong, The, by Rev. Charles M. Sheldon  
East Lynne, by Mrs. Henry Wood  
Elsie Venner, by Oliver Wendell Holmes  
Essays (complete in 1 Vol.), by Ralph Waldo Emerson  
First Violin, The, by Jessie Fothergill  
Gold Elsie, by Eugenie Marlitt  
Green Mountain Boys, by D. P. Thompson  
Grimm's Fairy Tales, by The Brothers Grimm  
Helen's Babies (with 42 illus.), by John Habberton  
Hidden Hand, The, by Mrs. E. D. E. N. Southworth  
Inez, by Augusta J. Evans  
In His Steps, by Rev. Charles M. Sheldon  
Ishmael, by Mrs. E. D. E. N. Southworth  
Ivanhoe (with notes) by Sir Walter Scott  
Jane Eyre, by Charlotte Bronte  
Kenilworth, by Sir Walter Scott



**COMPLETE SET OF DICKENS' WORKS**  
15 VOLS. \$6.50

This is a 15 volume set and is bound in English silk-ribbed cloth of a rich maroon color, with decoration and title on back in gilt. Each volume measures 7 1/4 x 5 1/4 x 1 3/4 ins., making a handsome set for any library. The type is large and clear, the paper smooth and of high quality. Price per set. **6.50**



**12 VOLUME SET OF SCOTT'S WORKS**  
12 VOLS. \$6.50

A complete set richly bound in maroon silk-ribbed cloth and well printed on good quality smooth paper. The back is handsomely designed, the title being stamped in gold. Size of volume 7 1/4 x 5 1/4 x 1 3/4. A splendid set for home reading. Price— **6.50**

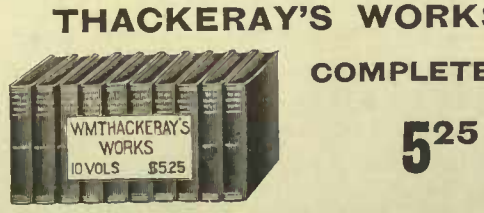

**THACKERAY'S WORKS COMPLETE SET**  
10 VOLS. \$5.25

10 volumes in this complete set, uniformly bound in English silk-ribbed cloth, with original frontispiece illustration. Splendidly easy-read type on high-class smooth surface paper. Title stamped on back in gold. Size 7 1/4 x 5 1/4 x 1 3/4 inches. Price per set. **5.25**



Postage Extra

# Sheet Music, Music Books

Postage Extra

We carry a complete stock of Sheet Music and Music Books at the lowest prices. Write for prices of Music not here listed.

## "DUBLIN DAISIES"

A new song by the composer of "Rainbow." Sure to be a great favorite, as it combines pretty words with the catchiness of an Irish air. When ordering state which you want, song or two-step.

OUR PRICE..... 15c

## Music Sent as Ordered Will Not be Exchanged.

POSTAGE on Sheet Music, single copies, each 2c; additional copies, 1c each  
Sheet Music 5c copy; 6 for 25c

### VOCAL

Abide with Us  
Beautiful Isle of Somewhere  
Bonnie Banks of Loch Lomond  
Everyone's in Slumberland  
Everyone Wants to Keep House for Me  
Everybody Works but Father  
Hello! Central  
Hiawatha  
I'm Wearing My Heart Away for You  
If Love is a Dream (New)  
I'm Jealous of You (New)

In the Shadow of the Pines  
In the Evening by the Moonlight  
Killarney  
Mamma's Boy  
My Old Kentucky Home  
My Old New Hampshire Home  
Old Folks at Home  
Picture From Life's Other Side  
Picture No Artist Can Paint  
Prayer I Learned at Mother's Knee  
Star of the East  
She Doesn't Flirt

Sing Again That Sweet Refrain  
Tell Mother I'll be There  
What Can I Do For You

### INSTRUMENTAL

Beautiful Star of Heaven  
Bonnie Briar Bush (2 step)  
Blumelied (Flower Song)  
Chilblains, 2 step (New)  
Elephant Trot, Novelty (New)  
Fox Hunters (2 step)  
Gondolier (2 step)  
Hiawatha (2 step)  
Hearts and Flowers  
Hurry a Little (2 step)  
Lazarre (Waltz)  
Melody of Love  
Moonwinks (3 step)  
Narcissus  
Out of the West (New 2 step)  
Robin's Return  
Star of the Sea  
Simple Confession  
Tipperary  
Turkey In The Straw  
Tickled To Death  
Visions de France, Waltzes (New)  
Violets (3 step)



## "I WISH I HAD A GIRL"

(Two-Step)

A new comic song that appeals as much by the air as by the really funny words.

OUR PRICE..... 15c

## At 10c copy; 3 for 25c

I Wish They'd Play With Me  
In the Shade of the Maple By the Gate (New Hit)  
It's Not The House That Makes The Home  
Just For A Little While (Child Song)  
Love's Ebb Tide  
Lost Letter, The  
Organist's Last Amen  
Outside the Gates of Paradise  
Over the Journey  
Pearly Gates and Golden

Sweet Nora Doon (Irish Song)  
Sweet Farewell To Auld Lang Syne  
Someday, Sweetheart, Someday  
Somewhere a Broken Heart  
Three Leaves of Shamrock on the Watermelon Vine  
Then You'll Remember Me  
The Palms (Sacred)  
Tell Me You Believe the Daisies  
When the Frost has Turned the Maple Leaves to Gold

When the Maple Trees are Budding in the Springtime  
Whom Have I On Earth Beside Thee  
What's the Use of Loving When She Won't Love You?  
When I Miss You  
When We Were Boys (March Song)  
What the Doctor Recommends (Comic)  
When the Village Bells Were Ringing Far Away

### INSTRUMENTAL

Anvil Chorus from Il Trovatore  
Battle of Waterloo  
Beautiful Blue Danube Waltz  
Bridal March from Lohengrin  
Convent Bells  
Dreamland (Waltzes)  
Dorothy (3 step)  
Fifth Nocturne, Leybach  
Gibson Girl (2 step)

Home Sweet Home, with Variations  
In a Garden of Love (Waltzes)  
Largo, by Handel  
Mendelssohn's Wedding March  
Repas Band (March)  
Poet and Peasant  
Prayer and Passion  
Starlight (3 step)  
The Storm  
Twilight Dreams (New Reverie)  
Traumerlied, by Schumann  
Valse Bleu (Waltz)

VOCAL  
Angel's Serenade  
Earl Blue Eyes—True Eyes  
Engineer's Last Good Bye  
Father's Lullaby  
Father, on Thee We Call  
Have a Good Time To Night (New Hit)  
Heart Bowed Down  
Handful of Maple Leaves  
How Far is Paradise (Sacred)  
In a Garden of Bleeding Hearts  
Never Can Forget You, Dear

VOCAL  
Are You Sincere?  
Night, a Girl, a Moon (New)  
Sleep in the Deep, 2 keys  
I Get Is "Much Obligated To You"  
Lind Pig (Comic Song)  
My Eye Dearie  
Captain Willie Brown  
Heating (New)

## "IF EVERY GIRL WAS A GIRL LIKE YOU."

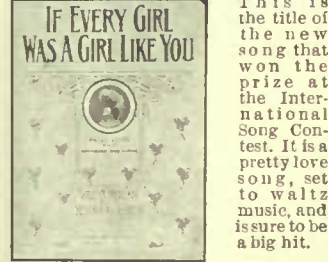

OUR PRICE..... 15c

This is the title of the new song that won the prize at the International Song Contest. It is a pretty love song, set to waltz music, and is sure to be a big hit.

## POPULAR MUSIC AT 15c A COPY

Daisies Won't Tell  
Don't Take Me Home (New)  
Dreaming, 3 keys  
Don't Forget to Drop a Line to Mother (New)  
Down On The Farm  
Down Where the Cotton Blossoms  
Dublin Daisies  
Give Me the Key to your Heart  
Goodbye Sweetheart, Goodbye, 3 keys  
Hang Out the Front Door Key (New)  
Honey Boy  
Honor Bright, I Loves You Right Old Pal  
I Used to be Afraid to go Home in the Dark and Now I'm Afraid to go at All  
I Want Someone to Call Me Dearie (New)  
I Couldn't Make a Hit with Molly in a Canoe with You (New)  
I'm Lonely (New)  
I'd Rather Two-Step Than Waltz, Bill  
I'm Afraid to Come Home in the Dark  
It Looks to Me Like a Big Night To-Night (New)  
In the Evening By the Moonlight, Dear Louise  
I Don't Know Where I'm Going, But I'm On My Way  
Let's Go Home (New)  
Keep On The Sunny Side

Love Watches—Waltz  
Moon Has His Eyes On You  
Mandy Lane (New)  
Over On the Jersey Side (New)  
Please Come and Play in My Yard  
Pride of the Prairie, Mary  
Rainbow Song (New)  
Road to Yesterday  
Somebody's Waiting for You  
Summer Time  
Starlight  
Shine On, O Moon

Some Day When Dreams Come True  
Sweetheart Days  
Sometime Somewhere (New)  
Sweetheart Town (New)  
Sweet Sixteen  
Take Me Out To The Ball Game  
There Never Was a Girl Like You  
Travelling (Comic)  
Top O' The Morning, Bridget M'Cue  
Whisper (New)  
When I Marry You (New)  
When Mary Wears Her Merry Widow  
When The Mocking Birds Are Singing In The Wildwood  
When Night Falls, Dear (New)  
When My Girl From Tipperary Tips Me  
When the Flowers Bloom in Spring Time  
Won't You Be My Honey  
Won't You Waltz Home Sweet Home

Last Kiss Waltz  
Love's Golden Dream—3 step  
Red Cross March  
The Fighting Hope (2 step)  
Society Swing—2 step (New)  
Summer Time Waltzes  
Sweet Sixteen—2 step  
Topeka—2 step  
Violetta—2 step  
Varsity—2 step  
Wild Fire—2 step  
Midnight Fire Alarm  
Midnight Flyer  
Morning, Cy—Barn Dance (New)  
Old Faithful—2 step  
Rainbow 2step (New)  
Let'er go—2 step  
Varsity—2 step  
Wild Fire—2 step  
Morning Waltzes  
Rainbow 2step (New)



## "I'VE BEEN LONGING A LONG TIME FOR YOU"

(Waltz Song)

A new love song, set to very catchy waltz music.  
OUR PRICE 15c

VOCAL (Continued)  
"IN MEMORY OF MUIR"  
A song for all Canadians who wish to perpetuate the memory of the author of "The Maple Leaf Forever."  
OUR PRICE..... 12c

## POPULAR MUSIC AT 19c A COPY

VOCAL  
Always Me, (New Child's Song)  
As Long As The World Rolls On—3 keys  
Auld 1 But Tell—3 keys—new ballad  
Breathing Love of You  
Dearest, Sweetest, Best in All the World to Me (New)  
Down Our Way  
Goodnight Beloved, Goodnight  
I Walked Right In and Turned Around (Comic)  
Hymns of Old Church Choir

In The Valley That The Sunshine Never Leaves  
In The Golden Autumn Time, My Sweet Elaine  
Just To Remind You  
Love Me and the World Is Mine—4 keys—Big Success  
Love Everlasting (Sacred)  
Meet Me In Rosetime Rosie  
My Dear—4 keys  
Only a Message from Home, Sweet Home  
Only An Old Fashioned Cottage  
I'm Trying So Hard To Forget You

Preacher and The Bear (Comic)  
Somebody Loves You, Dear—3 keys  
Song of the Foam is Home Sweet Home  
Swing Me Higher, Obadiah (New)  
When the Evening Breeze is Sighing  
When Summer Tells Autumn Goodbye  
When The Snow Birds Cross The Valley  
Would You Care?

You Splash Me and I'll Splash You  
INSTRUMENTAL  
Consolation, Reverie, by Morrison  
Meditation, Reverie, by Morrison  
Peter Piper—2 step  
Polly Prim—2 step  
Popularity—2 step  
In Old Vienna  
Wistaria (New) Intermezzo  
Whitewash Man (Rag.)

## POPULAR MUSIC AT 12c

VOCAL  
Daddy's Little Tom Boy Girl  
Everybody Loves Me But the One I Love  
Every Little Bit Added To What You've Got  
I'm Tying The Leaves So They Won't Come Down  
I Could Learn To Love You, If You'd Only Let Me Try  
I Don't Want the Morning to Come  
Man Who Fights the Fire  
My Candy Boy  
O Canada, National Song  
On the Old See-Saw  
Somebody You Know and I Know Too  
School Days  
"Still," By Jules Faber  
Sunbonnet Sue  
That's What the Rose Said to Me  
Tipperary  
When the Whippoorwill Sings  
When It's Moonlight, Mary  
Darling, neath the Old Grape Arbor Shade  
When Summer Bids Autumn Good-Bye  
Lucky Moon (Three step)  
Moon-face (Two step)  
Curly (Two step)  
Dream Girl Waltz  
Dreadnought (March & 2step)  
In Memory of Muir (a Largo by Lewis Owen)

## Standard Vocal Selections at Eaton Prices

When ordering songs from this list state for what voice they are required—low, medium or high. Postage Extra

- Abide with Me (Liddle), 3 keys..... 38c
- Parting (De Koven), 2 keys..... 30c
- Ve Maria (Cavalleria Rusticana), 3 keys..... 30c
- Anchor (Trotter), 5 keys..... 30c
- Anchor (Watson), 3 keys..... 30c
- After Land (Cowen), 2 keys..... 30c
- Saucy's Eyes (Tosti), 4 keys..... 35c
- Cause (d'Hardelot), 4 keys..... 35c
- Ad Me to Love, 3 keys..... 30c
- Ring Me Red Roses, 4 keys..... 25c
- Beautiful Land of Nod, 4 keys..... 35c
- Alvany (Rodney), 3 keys..... 35c
- Autumn (Bliss) 2 keys..... 30c
- Come Back to Erin (key of C)..... 35c
- Middle Doon (Gaynor)..... 30c
- Team of May, 2 keys..... 35c
- Team of the Summer Night, 2 keys..... 30c
- On't You Cry Ma Honey, 2 keys..... 25c
- addy (Behrend), 2 keys..... 30c
- Team of Arcady (De Koven), 2 keys..... 30c
- Dream (Bartlett), 4 keys..... 30c
- Do Not Forget, 3 keys..... 25c
- Eternal Goodness 2 keys (Hawley), 35c
- Forget-Me-Not..... 30c
- Deathless Army (Trotter), 3 keys..... 35c
- Dream of Paradise (Gray), 4 keys..... 30c
- Fairies (Dolores), 3 keys..... 30c
- Face to Face, 3 keys..... 30c
- Forgotten (Cowles), 2 keys..... 30c
- Forevermore, 3 keys..... 25c
- Gates of God (Paul Bliss), low and high..... 35c
- Gypsy John, 2 keys..... 21c
- Gates of the West, 2 keys..... 35c
- Guard While I Sleep..... 15c
- Good Night Little Girl, 2 keys..... 35c
- Go to Sea, 4 keys..... 35c
- Goodbye (Tosti), 4 keys..... 35c
- Hail Sacred Day of Earthly Rest..... 2 keys..... 30c
- Heaven is My Home (Oley Speaks), 2 keys..... 30c
- Hearts Desire (Hawley) 2 keys..... 30c
- Heroes and Gentlemen, 2 keys..... 35c
- His Majesty the King (St. Quentin), 3 keys..... 35c
- Holy City, 4 keys..... 35c
- Heavenly Song, 4 keys..... 35c
- Hold Thou My Hand, 3 keys..... 30c
- Island of Dreams (Adams), 4 keys..... 38c
- I Heard the Voice of Jesus Say, 3 keys..... 35c
- I Know a Lovely Garden, 3 keys..... 35c
- In a Garden, (Hawley), 2 keys..... 30c
- I'll Sing The Songs of Araby, 4 keys..... 35c
- I Send You Roses, 2 keys..... 30c
- I'm a Pilgrim..... 30c
- Just a Warning for You..... 30c
- Just as I Am, 2 keys..... 35c
- Just Because, 2 keys..... 35c
- Just for To-Day, 2 keys..... 30c
- Japanese Love Song (Clayton), 3 keys..... 35c
- Jesus, Lover of My Soul, 2 keys..... 25c
- Jack's at Home at Sea, 2 keys..... 25c
- It's a Wonderful World, 2 keys..... 25c

- Lord is My Light, 3 keys..... 38c
- Last Night (Kjerulf), 4 keys..... 30c
- Life (Oley Speaks), 2 keys..... 30c
- Lie's Lullaby (Lane), 3 keys..... 35c
- Little Irish Girl, 3 keys..... 35c
- Lost Chord, F and A flat..... 30c
- Love's Enchantment (Hawley), 2 keys..... 35c
- Love's Old Sweet Song (Molloy), 3 keys..... 35c
- Mary, by Richardson, 4 keys..... 35c
- Mighty Like a Rose, 2 keys..... 25c
- Mona (Adams), in E flat..... 35c
- Mona in C, D, E and F..... 38c
- Moonbeam Lover, 2 keys..... 35c
- Night Has a Thousand Eyes, 2 keys..... 30c
- Never Alone..... 30c
- Noon and Night (Hawley), 2 keys..... 35c
- O Divine Redeemer, 4 keys..... 35c
- O Dry Those Tears, 4 keys..... 35c
- Ora Pro Nobis, key of C..... 30c
- Ora Pro Nobis B, D and E flat..... 35c
- One Sweetly Solemn Thought..... 25c
- Old Brigade (Barri), 5 keys..... 35c
- O Promise Me (De Koven) 2 keys..... 30c
- Off to Philadelphia (Haynes), 2 keys..... 35c
- Plains of Peace (Barnard) 3 keys..... 38c
- Roses after Rain, 2 keys..... 30c
- Road to Mandalay..... 35c
- Rosary (Nevin), 3 keys..... 35c
- Rory Darlin' (Temple), 2 keys..... 35c
- Recessional (De Koven), 2 keys..... 35c
- Snowflakes, 2 keys..... 21c
- Sweet Thoughts of Home, 3 keys..... 30c
- Sing Me to Sleep, 4 keys..... 28c
- Star of Bethlehem (Adams)..... 35c
- key of F..... 35c
- Star of Bethlehem (Adams)..... 38c
- E flat, G, A flat..... 38c
- Sweetest Story Ever Told, 3 keys..... 25c
- Stolen Wings (Willeby), 2 keys..... 35c
- Tit for Tat, 2 keys..... 35c
- Toreador's Song..... 38c
- There's a Land, 4 keys..... 35c
- They All Love Jack, 3 keys..... 35c
- Tell Me Pretty Maiden (Florodora)..... 30c
- Three for Jack, 2 keys..... 30c
- There Let Me Rest (Greene)..... 4 keys..... 30c
- Time's Roses, 3 keys..... 35c
- The Vision..... 25c
- Under the Deodar, 3 keys..... 35c
- Unanswered, 2 keys..... 38c
- Voices from Paradise, 3 keys..... 25c
- Violet (Ellen Wright), 3 keys..... 35c
- Voices of the Past, 4 keys..... 28c
- Veteran Song..... 38c
- Whisper and I shall hear, 4 keys..... 35c
- When All Is Still, 3 keys..... 35c
- Young Royalist, 3 keys..... 38c
- You Are My Eternity, 2 keys..... 38c

## OPERATIC AND SENTIMENTAL SONGS 25c EACH

- Waning Honey-moon  
Wouldn't You Like to Have Me for a Sweetheart?  
Waltz Me Till I'm Dreamy  
When We Are A-double R-I-e-d (New)
- Arab Love Song  
Blow the Smoke Away  
Because You're You  
Be Sweet to Me Kid, (Girl Castles in the Air Question)  
Come to the Land of Bohemia  
Do, Re, Me, Fa, Sol, La, Si, Do  
Dearie (2 keys)  
Eyes That Come from Ireland  
Eileen Asthore (New)  
Girls, Girls, Girls, (New)  
Glow Worm (Girl Behind the Counter)  
Gee! But You Look Awful Good To Me (New)  
Harrigan  
I Like Your Way [New]  
If You'll Remember Me, Olecott  
I Don't Like Your Family  
Isle of My Dreams  
I Just Can't Make My Eyes Behave  
It's Lonesome To-Night  
I Want to Go To Paris (New)  
I Want You (Talk of New York)  
Just Some One (New)  
Kiss, Kiss, Kiss  
Love Song, (Sergt. Kitty)  
Message of the Violets (2 keys)  
O, Canada! Our Father's Land of Old  
Queen of My Dreams  
Stein Song (2 keys)  
Sweet Girl of My Dreams (New)  
Thursday's My Jonah Day  
That's Some Love (New)  
Under Any Old Floor at All

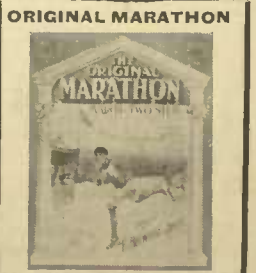

A new issue that meets all the requirements for a really popular two-step. It has already made a hit and we can confidently recommend it as one of the best up-to-date two-steps.  
PRICE..... 12c

## "GOLDEN ARROW"

(Song and Two Step)  
A really pretty Indian Song, a sure favorite wherever sung.  
OUR PRICE..... 15c

**A SONG OF CANADA**  
By PERCY SEMON  
A patriotic, inspiring song, beautiful words and a catchy air  
Price..... 19c



Write for complete illustrated Catalogue of Talking Machines and Records

# HIGH GRADE TALKING MACHINES

Read our Instructions re Buying by Mail on front pages

With this issue we take pleasure in introducing two reliable lines of talking machines (Cylinder and Disc) sold only by The T. Eaton Co., and we think they are the best values on the market at their respective prices. Remember there is no risk at all. If the machine is not all we say of it or not satisfactory to you in every respect you may return it to us and we will refund your money and pay transportation charges both ways.

## EATONIA PEERLESS 22<sup>50</sup>

**THE EATONIA PEERLESS, AS ILLUSTRATED HERE, IS AN IDEAL HOME ENTERTAINER**

The cabinet is made of choice selected quarter sawed oak, beautifully finished. The Eatonia Peerless will play all makes of standard size cylinder records (and three with one winding). This graphophone may be wound while running. This machine is equipped with one lyric reproducer and red or blue flower horn with nickel plated crane. Our price for this complete outfit... 22.50

## 15<sup>00</sup> EATONIA LEADER

**WILL PLAY PERFECTLY ANY MAKE OF FLAT DISC RECORDS**

The Eatonia Leader has a cabinet of solid oak 12 ins. by 12 ins. square, 6 ins. high, highly polished and finished with ornamental beading on the edges, black and gold horn, 2 1/2 inches long, with 1 3/4 inch brass bell or flower horn, same as shown in cut, noiseless motor, latest improved analyzing sound box and will play any size record. May be wound up while running. The largest and best machine sold in Canada at the price 15.00

**COMPLETE ILLUSTRATED CATALOGUE OF COLUMBIA DISC GRAPHOPHONES SENT ON APPLICATION.**

## EATONIA GRAPHOPHONE—TYPE D B

**Special Value 22<sup>50</sup>**

A complete, perfect up-to-date Graphophone, quartered oak cabinet, large handsome flower horn, patent aluminum tone-arm, very best reproducer with improved needle-clasp and noiseless running motor which will play any sized record with one winding and may be wound while running. Our price... 22.50

## EATONIA GRAPHOPHONE—TYPE D C

**This Complete Outfit for Only 32<sup>50</sup>**

The type D C is graceful in design and mechanically correct in construction, and its reproducing qualities are a marvel in sweetness and volume. No other machines at the price can compare with it for style, finish and reliability. It has a two-spring motor which will play four 10-inch records with one winding. Solid oak cabinet piano finish, horn floral design, nickel, silver or all brass finish, aluminum tone arm and analyzing reproducer. Complete with 600 needles... 32.50

## EATONIA JUNIOR GRAPHOPHONE

**Exceptional Value 12<sup>50</sup>**

The Eatonia Junior Graphophone, as illustrated here, is built with the same careful precision that characterizes all Eatonia graphophones. The cabinet and cover is made of oak and handsomely finished. This machine will play all makes of standard size cylinder records. The machine is equipped with a handsome flower horn. This is an excellent machine for the home and one that will furnish many hours of pleasant entertainment. Our price 12.50

### DIAMOND STEEL NEEDLES FOR GRAPHOPHONES

Our Own Special Needle, the best to use on any make of disc record. Per 100..... 5c  
600 for..... 25c 2500 for..... 1.00

### DOUBLE DISC RECORDS

All Columbia Disc Records are now made with a selection on both sides. Size 10-inch..... 85c

Write for Catalogue.

### PHONOGRAPH OIL

3-in-1 Oil. An oil specially suitable for all kinds of talking machines, or any machinery or bearing where a very fine oil is required. Per bottle..... 10c

### COLUMBIA INDESTRUCTIBLE RECORDS

The loudest and most brilliant toned cylinder record ever made. May be mailed without packing for 4c extra. Will not break nor wear out. Price, each..... 45c  
By mail, each..... 49c  
Send your name and address and we will mail you the monthly supplement, which will give you a complete list to make your selections from.

## MUSIC INSTRUCTION BOOKS AND STUDIES

### VIOLIN AND MANDOLIN PLAYERS

3 collections of latest popular hits, easily arranged for violin or mandolin, Nos. 1, 2 or 3, each 20c Post 4c extra.  
Piano accompaniment for Nos. 1, 2 or 3. 40c extra. Post 6c.

### INSTRUMENTAL COLLECTIONS

Invincible Folio of Piano Pieces for Beginners 30c Post 7c.  
Classics for the Young, arranged for 4 hands, in earlier grades 30c Post 7c.  
Royal Folio of Music, Nos. 1, 2, 3, each 50c Post 10.  
Royal Crown Folio 50c Post 10c.  
Coronet Folio of Music 50c Post 10c.  
Sunbeams, 100 easy melodies for pupils 40c Post 9c  
Ruby Series, easy, 10 books, each 15c Post 3c.  
Star Series, sequel to Ruby, 6 books, each 15c Post 3c.

Violinist Album, country dances 35c Post 7c.  
Mendelssohn's Songs without Words 45c Post 11c.  
Chopin's Waltzes 30c Post 8c.  
"First Lessons in Music Room," easy pieces for the beginner 15c Post 3c.  
Easy pieces in easy keys, Vols. I and 2, each 45c Post 5c  
Dainty Fingers, 1st grade, pieces in foreign fingering 30c Post 5c.  
The season's 2nd grade pieces 30c Post 6c.  
"British Dances" for piano, English, Irish and Scotch, country dances, old and new 30c Post 5c.  
Union Jack, piano folio, regimental marches 45c Post 5c

### SONG BOOKS

Words and Music  
"Imperial Song Folio" Price 55c Post 15c.

"In Time and Tune." Action Songs for schools and entertainments. Price 30c Post 7c.  
"In School and Out." A new collection of Children's Songs. Price 30c Post 7c.  
58 Choice Irish Songs 55c Post 11c.  
Prize Vocal Duets (26 duets) 55c Post 11c  
110 Scotch Songs 43c Post 7c.  
215 Scotch Songs 90c Post 15c.  
Royal Song Folio (107 songs) 50c Post 10c.  
Frazer & Day's Comic Song Annual 35c Post 5c.  
Invincible Sacred Song Folio, for high or low voice 30c Post 12c.

### INSTRUCTION BOOKS

Himan's New Piano Tutor (foreign fingering only) 50c Post 8c.  
Bellak's New Method. Paper cover 25c Post 5c. Board cover 35c Post 7c.

Sydney Smith Piano Method, paper 50c Post 6c. Boards 60c Post 10c.  
Bellak Improved Piano Method, No. 2, paper 25c Post 5c. Boards 35c Post 7c.  
Vogt's Piano Technic for advanced pupils, complete 1.20 Post 8c.  
Gurlitt's American or Foreign Fingering, paper 60c Post 9c. Boards 75c Post 13c.  
Halle's Piano Method, American or Foreign Fingering 50c Post 5c.  
Kohler Practical Method 45c Post 7c.  
Bellak's Ideal Method, for Piano or Organ, paper 25c Post 5c. Boards 35c Post 7c.  
"Music Made Easy," a new and concise method for young pupils, foreign fingering 40c Post 8c.  
Wickins' Rapid Method for Piano, 50c Post 5c.  
How to Vamp, showing how to accompany singers 35c Post 5c.  
Biehl, Op. 30. Elements of piano playing, foreign fingering 40c Post 4c.

Matthew's Graded Studies, 10 books foreign fingering 60c Post 5c.  
Franklin Taylor's Studies, 33 books each 30c Post 5c.  
Wickins' Rapid Tutor for Violin 50c Post 8c.  
Langey's Violin Method 75c Post 7c  
Tour's Violin Method 50c Post 6c  
Winner's Methods for Violin, Guitar, Flute, Fife, Clarionette, Banjo, Accordion, Concertina, Cornet, each 25c Post 5c.  
Otto Langey's celebrated methods for all brass, string and reed instruments, each 75c Post 10c.  
Randegger Method for Voice 1.00 Post 15c.  
Concone Exercises for Voice 30c Post 5c.

### THEORETICAL WORKS

Rudiments of Music (Cumming) 25c Post 3c.  
Jousse's Catechism 8c Post 3c.  
Music Dictation Books, each 4c Post 2c.

Music, sent as ordered, not exchanged. Do not forget to allow for postage.

THE ANGELUS—New Song. Music by Reginald De Koven... 15c  
YIP-I-ADDY-I-AY—New Song... 19c  
MERRY WIDOW—Instrumental Gem, in book form, comprising the best selections from Merry Widow Opera... 30c  
"DREADNOUGHT"—The new patriotic two-step. Our price... 12c

### SPECIAL MUSIC INSTRUMENTAL STAR DANCE FOLIOS

Containing a large collection of Popular Song successes, arranged in dance form.

Numbers 7 or 8 30c each. Postage 8c.

### MONSTER IMPERIAL INSTRUMENTAL FOLIO

A new and enlarged Edition of the famous Imperial, contains it's choicest numbers, with many new pieces added.

Copy 59c each. Postage 19c.

## HARRY LAUDER SONGS .19

Price per copy

Stop Yer Tickling, Jock	She Is My Daisy	We Parted on the Shore
Early in the Morning	I Love A Lassie	Saffest o' the Family
Rob Roy McTosh	For the Noo	Oalligan (Call Again)
Hey, Donald!	Tobermory	Killiecrankie
Wedding o' Sandy McNab	That's the Reason	Noo I Wear a Kilt
Wedding o' Lachie McGraw	When I Get Back Again	to Bonnie Scotland

## THE GLOBE SONG FOLIO

This is a collection of songs that never grow old. 104 Songs in the book.

Paper cover	50c	Post 12c.
Board	60c	" 16c.
Cloth	75c	" 16c.

O CANADA,  
Transcription for piano, introducing Maple Leaf 25c

## HAVILAND'S POPULAR DANCE FOLIOS

These contain the best known Popular Airs, arranged in dance form.

Numbers 1, 2, 3, 4, 5 or 7 15c each. Post 3c.



Always Send Sufficient Postage.

# MUSICAL INSTRUMENTS

Order by the number, when goods are catalogued that way.

All Musical Instruments bear the usual Eaton guarantee—"If not satisfactory money refunded and we pay charges," unless goods are marked "Not Exchanged." You take no risk. We will be pleased to quote prices on any instruments not listed here.

## STAINER MODEL VIOLIN AND OUTFIT 5<sup>00</sup>

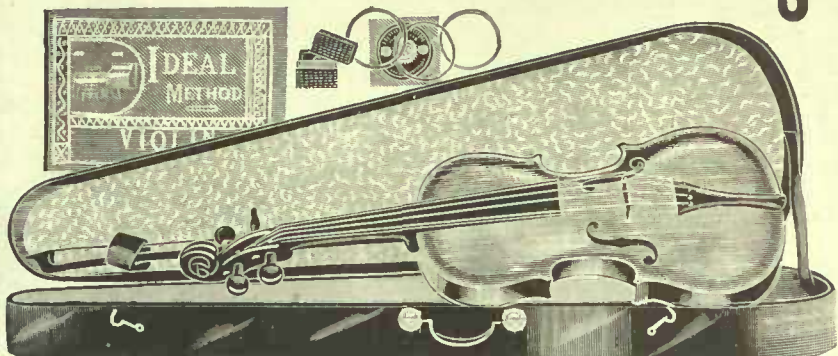

D7-100. This outfit is the best value that it is possible for us to offer for the money. The violin of this outfit is a good representation of the celebrated Stainer violin. The back of the instrument is made of very highly flamed and well seasoned maple. The body of the violin is a dark red finish, the tail piece, finger board and pegs are genuine ebony. The entire outfit consists of violin (Stainer model), full length bow, extra set of four strings, piece of refined rosin, the Ideal Method of Violin Instruction book and your choice of either canvas or wood case. One price for complete outfit. **5.00**

## GUARNERIUS MODEL AND OUTFIT 10<sup>00</sup>

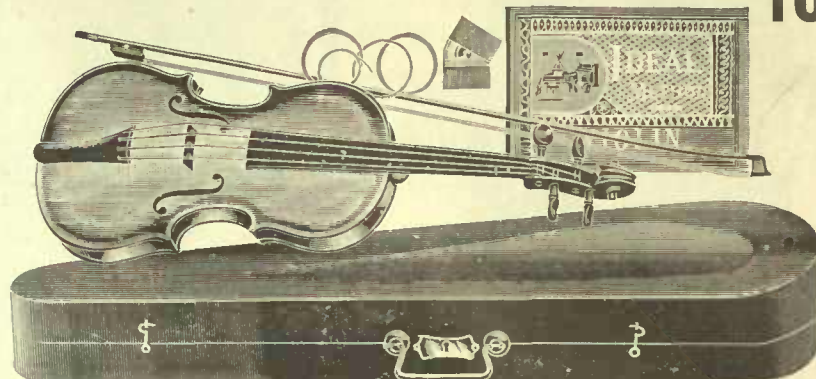

D7-101. This is indeed a great value. Each article which goes to make up this outfit is carefully selected and of the best, considering the price. The violin which is a Guarnerius Model is perfect in construction. The back is made from specially selected and well seasoned maple, has a beautiful finish of a deep red color, highly polished. The tail piece, finger board and pegs are made of solid ebony. This outfit consists of violin Guarnerius Model full length fine bow, extra set of four strings, one piece of rosin, Ideal instruction book and your choice of canvas or wood case with lock. Our price for this complete outfit **10.00**

### VIOLINS

Prices on Violins do not include Bows



D7-6. Stradivarius Model, ebony finger board and tail piece, two-piece back, dark red finish, a violin we have selected for its good tone and finish. **5.00**  
 D7-7. Stradivarius Model, full ebony trimmed, fine neck and scroll, two-piece back, medium light finish, good tone. **7.00**

## AMATI MODEL VIOLIN AND OUTFIT \$15.00



D7-102. The Amati Model Violins are great favorites owing to their pleasing soft tone and their graceful pattern, and we know it will meet with the approval of all those who order this outfit. The back is made in one piece of fine selected maple and finished in a beautiful dark red highly polished color, has genuine ebony tailpiece and finger board with rosewood keys. You must see this violin to appreciate it fully. Outfit consists of one Amati Model violin, one full haired bow, piece of resin, fine set gut strings, one waterproof leather board shaped case with lock, one Imperial music stand and Winner's Rapid Method instruction book for violin. Our price for this high class outfit. **15.00**

### VIOLINS



D7-10. Stradivarius Model, polished ebony finger board and tail, bone nut, rosewood keys, fine neck and scroll, two-piece back, medium light red color, a handsome instrument, good tone. **12.00**  
 D7-11. Amati Model, one-piece back, fancy carved scroll, fine neck, rosewood keys dark red finish, high swelled back and front, with elegant finish, fine tone. **12.00**

## AN EXCELLENT VALUE AT \$7.00



D7-8. Stainer Model, full ebony trimmed, fine neck and scroll, two-piece back, deep reddish brown color, a good, medium priced violin. **7.00**

## Celebrated Maggini Model \$10.00



D7-9. Maggini Model, full ebony trimmed, beautiful neck and scroll, two-piece back, deep reddish brown color, two rows of purfling back and front, highly finished and good tone. The best \$10.00 violin in Canada. **10.00**

### VIOLIN BOWS

D7-16. Dark red stick, varnished, black frog **25c**  
 D7-17. Dark red stick, or imitation snakewood, full length, pearl slide, leather grip. **50c**  
 D7-18. Light brown, round stick, full haired, German silver mounted. **75c**  
 D7-19. Dark brown round stick, well haired, German silver mounted, best value for. **1.00**  
 D7-20. Brazil wood, round stick, full haired, German silver mounted, leather thumb grip. **1.25**  
 D7-21. Brazil wood, round stick, ebony frog, German silver mounted, extra full haired. **1.50**  
 D7-22. Snakewood, fancy bone frog, and bone tightener, German silver mounted, pearl slide, well haired. **1.75**  
 D7-23. Round Stick, dark rosewood finished, German silver mounted, extra full haired. A fine bow. **2.00**  
 D7-24. Genuine Pernambuco Wood, octagon or round stick, German silver mounted, ebony frog, leather thumb grip. **2.25**

### VIOLIN FITTINGS

D7-25. Bridges. **5c 7c and 10c** each  
 D7-26. Tail Pieces. **8c 15c 25c 40c** each  
 D7-27. Resin. **5c 10c 15c** each  
 D7-28. Nickel mutes. **10c** each  
 D7-30. Violin or Mandolin Tuners, giving E, A, D and G. **35c** each

## EXTRA VALUE IN MAGGINI MODEL OUR SPECIAL PRICE 5<sup>00</sup>



D7-103. The Violin which we offer here is modeled after the celebrated Maggini violin, and is very skillfully and durably made. It has the characteristic double purfling and scroll of this well known model.

The back is made of one piece of very nicely flamed maple and the sides are constructed of the same material. The top is made of a carefully selected piece of thoroughly seasoned silver spruce, and the tailpiece, fingerboard and pegs are made of solid ebony. The body of the instrument is finished in a brilliant amber color with lower bout shaded to amber and edges in natural color, all covered with fine transparent varnish. The neck is curly maple very finely finished and the scroll is neatly and gracefully cut. Our special price for this grand value. **5.00**

### VIOLIN CASES

D7-43. No. 2. Case, wood, black, hooks. **1.35**  
 D7-44. No. 3. Case, same as No. 2, with lock. **1.60**  
 D7-45. No. 9. Case, canvas, leather bound. **1.50**  
 D7-46. No. 25. Black, shaped to Violin, spring self-acting clasps, lock and key, full lined with dark green felt, places for 2 bows, light and durable. **2.75**  
 D7-47. No. 35. Leatherboard Case, very light and durable, shaped to violin, patent clasps, lock and key. **3.75**

### CHIN RESTS

D7-31. Chin Rests with 1 tightener. **35c**  
 D7-32. Chin Rests with 2 tighteners. **50c**  
 D7-33. Guita Percha, 2 tighteners. **65c**  
 D7-34. Guita Percha, 2 tighteners, chin and shoulder rest combined, can be used with or without shoulder rest (Becker's patent). **1.00**

### GUT VIOLIN STRINGS

D7-35. The Eatonia Violin Strings are put up expressly for us and are the cheapest and best value on the market. E, A and D, smooth finish, **10c** each, 3 for. **25c**  
 D7-36. E, A and D, smooth finish, better quality, **13c** each, or 2 for. **25c**  
 D7-37. E, A and D, best quality, smooth finish, waterproof, each straight. **15c**  
 D7-38. G String, gut centre, each. **10c**  
 D7-39. G String, gut centre, pure silver wire wound, each. **25c 35c 40c**  
 Gut Violin Strings in sets of 4, per set. **25c 35c 45c 50c 60c 70c 75c**

### STEEL VIOLIN STRINGS

D7-40. E, A and D, 2 for. **5c**  
 D7-41. E, A and D, best quality, each. **5c**  
 D7-42. D and G Strings, wire wound, each. **10c**

## A HIGH GRADE VIOLIN AT \$15.00



D7-12. Stradivarius Model, one-piece back, light amber finish, full ebony trimmed, polished finger board, bone nut, fine scroll and neck, best material and beautifully finished throughout, fine tone. **15.00**

## VERY FINE INSTRUMENT AT \$15.00



D7-13. Caspar da Salo Model, two-piece back, neat inlaid scroll design top and bottom of back, two rows purfling back and front, dark red shaded beautifully flamed, carved head, full ebony trimmed, fine tone. **15.00**  
 Write for description of violins at **18.00 20.00 and 25.00**

The following instruments at prices quoted are listed simply to meet the demand for a very cheap violin. Best obtainable to sell at these prices.

We will exchange or refund price paid if any instrument should not prove satisfactory.  
 D7-1. Dark red in color. **1.25**  
 D7-2. Good Model, dark red, amber shaded. **2.00**  
 D7-3. Strad. Model, dark brown, ebony fingerboard. **3.00**  
 D7-4. Stainer Model, ebony fingerboard and tail piece, dark red color. **4.00**

### METRONOMES

Maelzel Metronome, Best French Make  
 D7-52. Mahogany case with out bell, special. **1.95**  
 D7-53. Same with bell, special. **2.50**  
 These metronomes are the product of the best French maker, imported direct, and are guaranteed to give satisfaction.

### MUSIC STANDS

D7-49. Music Stands, "Ideal," umbrella, japanned. **60c**  
 D7-50. Nickel-plated Music Stands. **1.25**  
 D7-51. Automatic Music Stand, no thumb screws, very compact, is quickly set up and adjusted. **1.75**



# ACCORDEONS AND MOUTH ORGANS

We handle only the M. Hohner Accordeons. The best sold at the price. They are absolutely air tight and tuned correctly.

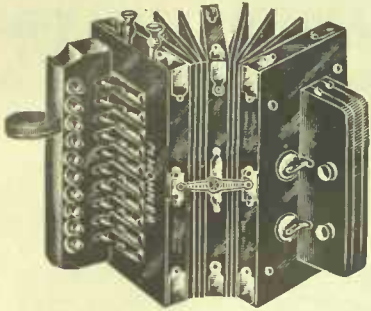

D7-701. A small instrument with powerful tone..... **2.00**

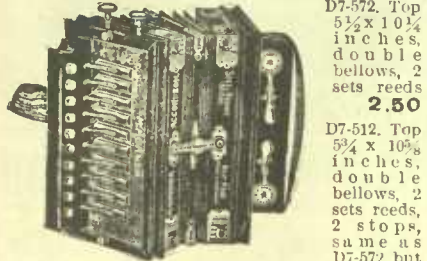

D7-572. Top 5 1/2 x 10 1/2 inches, double bellows, 2 sets reeds **2.50**  
D7-512. Top 5 3/4 x 10 3/8 inches, double bellows, 2 sets reeds, 2 stops, same as D7-572 but larger, 8 folds in bellows..... **3.00**

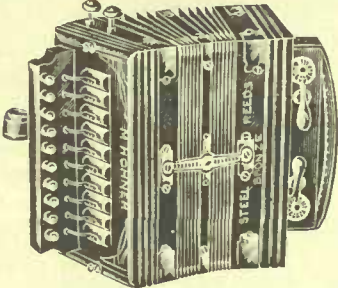

D7-532. Top, 6 x 11 inches, mahogany mounding ebonized tops, double bellows, 2 sets reeds, 2 stops, 10 keys. Price..... **4.00**  
D7-533. Top 6 1/2 x 11 1/4 inches, ebonized mounding and top, 2 double bellows, 3 sets reeds, 3 stops. One size larger than D7-532..... **5.00**

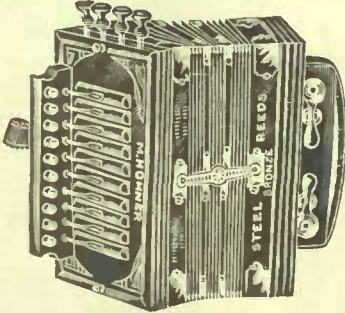

D7-544. Top 7 1/2 x 12 1/2 inches, mahogany mounding, 4 sets reeds, 4 stops, very fine tone.. **6.25**

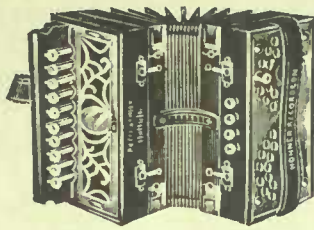

D7-490. Top 5 1/2 x 9 3/4 inches. Italian model, ebonized frames and key boards, imitation oak panels with fine open fretwork, leatherette covered bellows with ten folds and brass cornice protectors, open keyboard, colored metal trimmings and leather clasps, 10 pearl keys, 4 pearl bass keys, 2 sets reeds..... **5.00**

D7-493. Top 5 x 11 1/2 inches, mahogany frames, keyboard and panels with fancy open fretwork, fine leatherette bellows with 14 folds and brass protectors, open keyboard, colored metal trimmings and leather clasps, 19 pearl keys, 8 pearl bass keys, 4 sets of reeds..... **8.50**

D7-495. Top, 6 x 11 1/2 inches, ebonized woodwork with white bird's-eye maple panels, fancy open fretwork, the finest leatherette bellows, with 14 folds and brass protectors, open keyboard, double rows of keys, fancy colored metal trimmings and leather clasps, 21 pearl keys, 12 pearl bass keys, 4 sets of reeds..... **10.00**

## CONCERTINAS

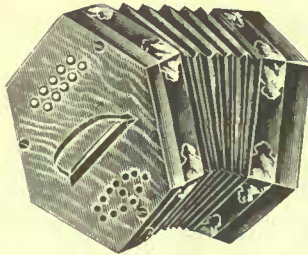

D7-92. Imitation rosewood case, 20 keys, fancy bellows..... **1.00**

D7-93. Regal, large size, 20 bone keys, real walnut case, 8 folds, quite plain, organ tone **2.50**

## MOUTH ORGANS

Mouth Organs sent as ordered not exchanged.

D7-No. 1. In cardboard case..... **10c**  
D7-No. 2. In cardboard case, good tone..... **15c**

## HOHNER MOUTH ORGANS



D7-37/80. 40 double holes, 80 reeds, brass plates, nickel covers, extension ends, double sides, 2 different keys. Our price..... **75c**

D7-18 1/2. 48 double holes, 96 reeds, brass plates, nickel covers, fancy silver stamped extension ends, double sides, 2 different keys. In neat silk lined leatherette case, with gilt lettering, will make a handsome gift. Our price... **1.00**



D7-14. 10 double holes, 20 reeds, brass plates, nickel covers, fancy stamped extension ends with two improved patent bells..... **35c**

D7-1865. The Queen Alexandra Harp, 16 double holes, fancy lithographed covers, separate reed channels. Our price..... **35c**

**D7-15. THE AUTO VALVE HARP, 40 reeds, patent wind saving device. Easier to blow than any double reed organ ever made. Powerful tone..... 50c**



D7-3500. 10 single holes, 20 reeds, nickel plated covers, with highly polished detachable brass horn 5 1/2 inches long. The grandest tone effects can be obtained by keeping a slight movement of the hand over the mouth of the horn... **35c**

D7-1896c. Full concert, 10 double holes, nickel plated, in blue hinged box..... **50c**

D7-3600. 10 double holes, 40 reeds, nickel plated covers, full concert with horn attachment **60c**

D7-3800. 24 double holes, 48 reeds, nickel plated covers, grand concert brass horn attachment, size 10 inches long. Our price..... **1.00**  
The above is one of Hohner's best organs.



D7-1896. Marine Band, 10 holes, 20 reeds, heavy convex covers, hinged box..... **22c**

D7-842. 10 single holes, 20 reeds, brass plates, nickel covers, in neat hinged box..... **22c**

D7-1900. Second to none; 10 single holes, latest improved nickel plated covers..... **22c**

D7-61. Up-to-date Surprise, 10 single holes, heavy, novel covers, finely nickel plated **22c**



D7-96 1/2. 10 double holes, 20 reeds, satin lined, leatherette hinged case. The Up-to-date **35c**

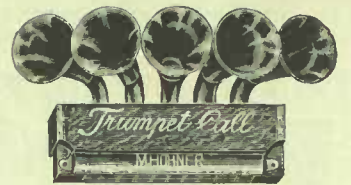

D7-29. Trumpet Call Harmonica, organ tone, easy blowing..... **75c**

## CORNETS

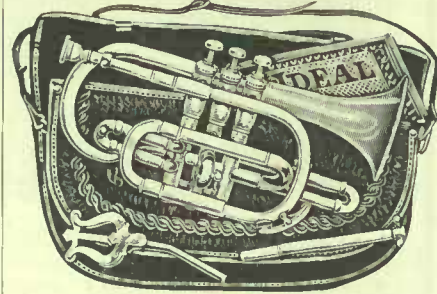

D7-105. A guaranteed B flat Cornet, very easy to blow, well in tune, good model and strongly made. A splendid instrument for beginners. Complete with canvas case and self instruction book..... **12.00**

D7-106. Same as D7-105, but quadruple silver plated..... **18.00**

## AUTOHARPS

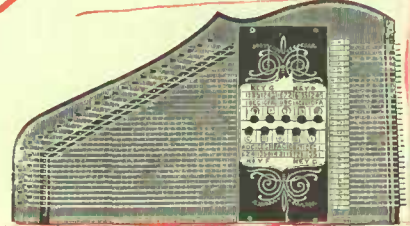

D7-5. Autoharps come in neat, cardboard case and include book of instructions and music shell pick, and tuning key.

- No. 3. 3 bars producing 3 chords..... **2.50**
- No. 4. 4 bars producing 4 chords..... **2.75**
- No. 5. 5 bars producing 5 chords..... **3.00**
- No. 6. 6 bars producing 6 chords..... **4.00**
- No. 10. 10 stops producing 10 chords, new covered bar system a most beautiful instrument **5.00**

## TAMBOURINES

D7-48. 8 inch Genuine Calf Head, red rim, gilt decorated, 4 sets jingles, a very pretty tambourine, each..... **25c**

## KAZOOS

D7-57. A dollar's worth of fun for 10c. 10 different ways to use the New Trumpet Kazoo with a few minutes practice anyone can play it..... **10c**

## JEWS' HARPS

D7-63. 2 1/2 inch frame tinned, steel tongue, each..... **5c**

D7-64. 2 1/4 inch frame, bronzed, fancy pattern steel tongue..... **10c**

D7-65. 3 inch frame, strong fancy pattern, lacquered, deep tone, each..... **15c**

## BONES

D7-66. Black imitation ebony, set of 4..... **15c**

# EXTRAORDINARY VALUES IN MANDOLINS AND GUITARS



**975**

D7-M1. **THIS INSTRUMENT** has 21 ribs of alternate birdseye maple and rosewood, with strips of red colored wood between, making a very beautiful effect. The cap and apron are of solid rosewood. The top is made of silver spruce, inlaid around the edge with ebony and mother of pearl in alternate blocks in a beautiful cord effect and with strips of multi-colored woods. The sound hole is bound with white celluloid and inlaid around with mother of pearl ornaments of different shapes, and the whole framed by narrow strips of black and white wood. The guard plate is in imitation tortoise shell, inlaid with a splendid butterfly design in mother of pearl in bright shades. The head is veneered on the front with rosewood, the neck is solid mahogany, and has the best screw pattern patent heads. The fingerboard is rosewood, with raised German silver frets and pearl position dots. The sleeve protector is nickel-plated..... **975**

## MANDOLINS

D7-54. Nine maple and rosewood ribs, celluloid bound edges, pearl position dots, nickel tail piece..... **3.50**

D7-55. Nine rosewood and maple ribs, rosewood apron, inlaid and celluloid bound around edges, inlaid guard plate. The best \$5.00 mandolin in Canada..... **5.00**

D7-56. Same description as D7-55, but has 11 rosewood and maple ribs, fine tone **7.00**

## MANDOLIN STRINGS, CASES.

D7-58. Mandolin Strings, per set..... **20c 40c**

D7-59. " Picks, celluloid, 5 for..... **5c**

D7-60. " " tortoise shell, each **5c 8c**

D7-610. Mandolin Case, canvas, flannel lined, leather bound, strap handle..... **1.50**

D7-62. Mandolin Bag, made of canvas cloth, flannel lined, patent fastener..... **90c**



**500**

D7-G1. This is one of the best Guitars we have to offer in a low priced instrument, and the best material and workmanship which can be furnished at this figure have entered its construction. The back and sides are made of poplar and finished in a splendid imitation of mahogany. The top is made of spruce, bound with white celluloid and inlaid with one strip of black purfling. The sound hole is also inlaid with two rings, one of three strips and the other of five strips of black, white and red woods in alternate order, has good neck, stained in imitation mahogany, patent brass heads, hardwood fingerboard, raised frets and three pearl position dots. Guitar standard size. Our very low price..... **500**

## GUITARS

Our line of Guitars is made by one of the best manufacturers according to the best principles of construction. We can furnish you with high grade guitars at **6.00 8.00 and 10.00** for standard sizes. Write for description. Concert sizes are **1.00 extra**.

## GUITAR STRINGS

D7-69a. Guitar Strings, each..... **10c**

D7-69b. Eatonia Strings, 1st, 2nd and 3rd gut, per set..... **50c**

D7-69c. Wire Strings, set..... **75c**

D7-69d. " " Black Diamond, set..... **40c**



# EATON Cabinet Grand PIANO \$185

LOUIS XIV. STYLE

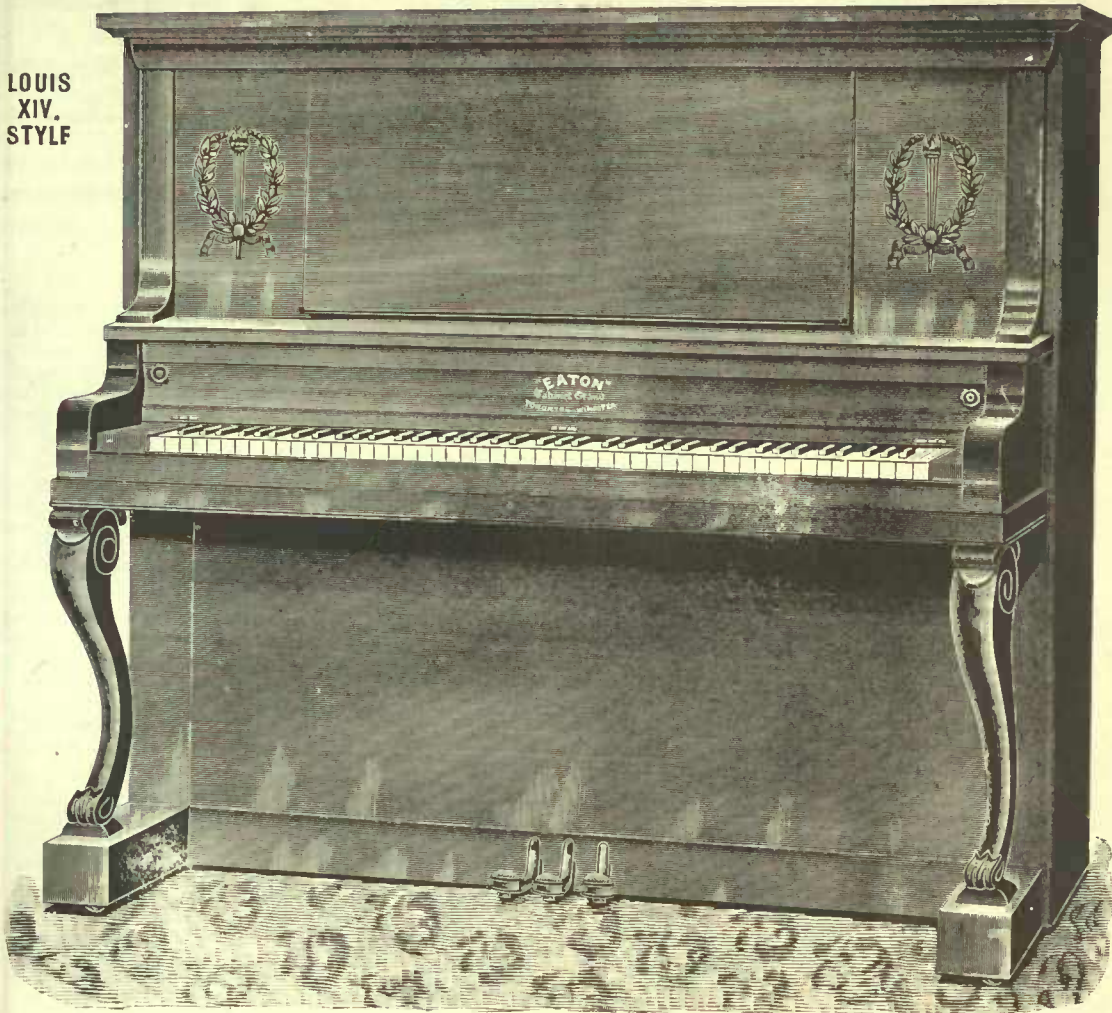

IT IS STRICTLY HIGH GRADE AND ARTISTIC THROUGHOUT, AND WILL SATISFY THE MOST EXACTING MUSICIAN, BESIDES BEING AN OBJECT OF BEAUTY IN DESIGN AND FINISH.

In offering the EATON Piano to our many customers throughout Canada, we can state positively, after thorough and expert investigation, that this instrument is the equal in tone, quality, workmanship, material and beauty of design and finish, of any piano on the Canadian market, sold by dealers at from \$300 to \$350 on time. Being bought and sold for cash, all cash discounts are saved. There are no agents' salaries, commissions or travelling expenses to increase the cost, no bad debts, no book keeping, and only one freight rate—from the factory direct to you.

Our illustrations and descriptions can be depended upon as being strictly accurate. Remember that our only salesman is this catalogue. We depend solely upon our catalogue illustrations and descriptions, the high standard of quality we maintain, and the extremely low prices we quote.

### TRADE MARK

We have arranged with one of the largest Firms in the piano trade for the special construction of this Piano to bear our trade mark and guarantee.



These Pianos packed for shipment weigh 600 lbs.

YOUR CHOICE OF EITHER THE COLONIAL OR LOUIS XIV. STYLE **185<sup>00</sup>**

### DESCRIPTION

**THE CASES** in which EATON Pianos may be had are styles "EATON Colonial" and "EATON Louis XIV." Each one is made in keeping with the grade of the instrument and yet either one of them is an ornament in any home and a source of pride to the owner. Cases are double veneered in crossbands both inside and outside, to do away with the possibility of their checking or splitting, and to add to the finished appearance of the piano, and are finished in finest Brazilian Mahogany and French Walnut. Trusses, pilasters, moulding, etc., are cut from solid Mahogany and Walnut to match wood in cases.

**THE ACTION** of any piano is a very vital part, as the satisfactory production of music depends upon the way it is balanced and adjusted, and upon the quickness with which it does the player's bidding. The EATON Colonial and Louis XIV. styles are fitted with actions of the very best grade only. Sockets are set in brass and attached to brass flange rail throughout the action.

**THE HAMMERS** used in the EATON Colonial and Louis XIV styles of pianos are warranted Wicher felt and made as follows: the head of each one is covered with a hard inner layer of felt, and over this there is an outer layer of soft first quality felt of great durability. It is the hammer that strikes the string when you press your finger on any white or black key. There is one hammer for each key, and the quality of tone produced depends very much upon the way the hammer is constructed and upon the kind of felt used.

**THE KEYS** There are eighty-eight keys on a full size 7½ octave piano as the EATON, and fifty-two of these are white and thirty-six are black. The white ones on the EATON are covered with genuine polished ivory. The black keys are made of real ebony and not of some imitation wood as is frequently the case.

**THE PEDALS** Each piano is fitted with the latest Norris patent noiseless pedals.

Full set of copper wound strings in each piano. All tuning pins are bushed in hard Rock Maple through the iron frame into cross-handed wrest plank, which is, in turn, supported at the back by six hardwood posts.

**THE TONE** is, of course, the most important consideration when selecting a piano, at least it is one that should receive careful thought, and in this piano we have used our very best endeavors to produce an instrument at a low figure that would not be lacking in this respect. We can therefore guarantee this instrument to possess a tone, full, round powerful, and at the same time, sweet and melodious. Altogether the piano is strictly high grade in tone, construction and finish. We warrant it to be entirely as represented in every respect, such warranty extending over a period of ten years from date of purchase.

STOOL TO MATCH EITHER PIANO (F.O.B. FACTORY) - **2.00**

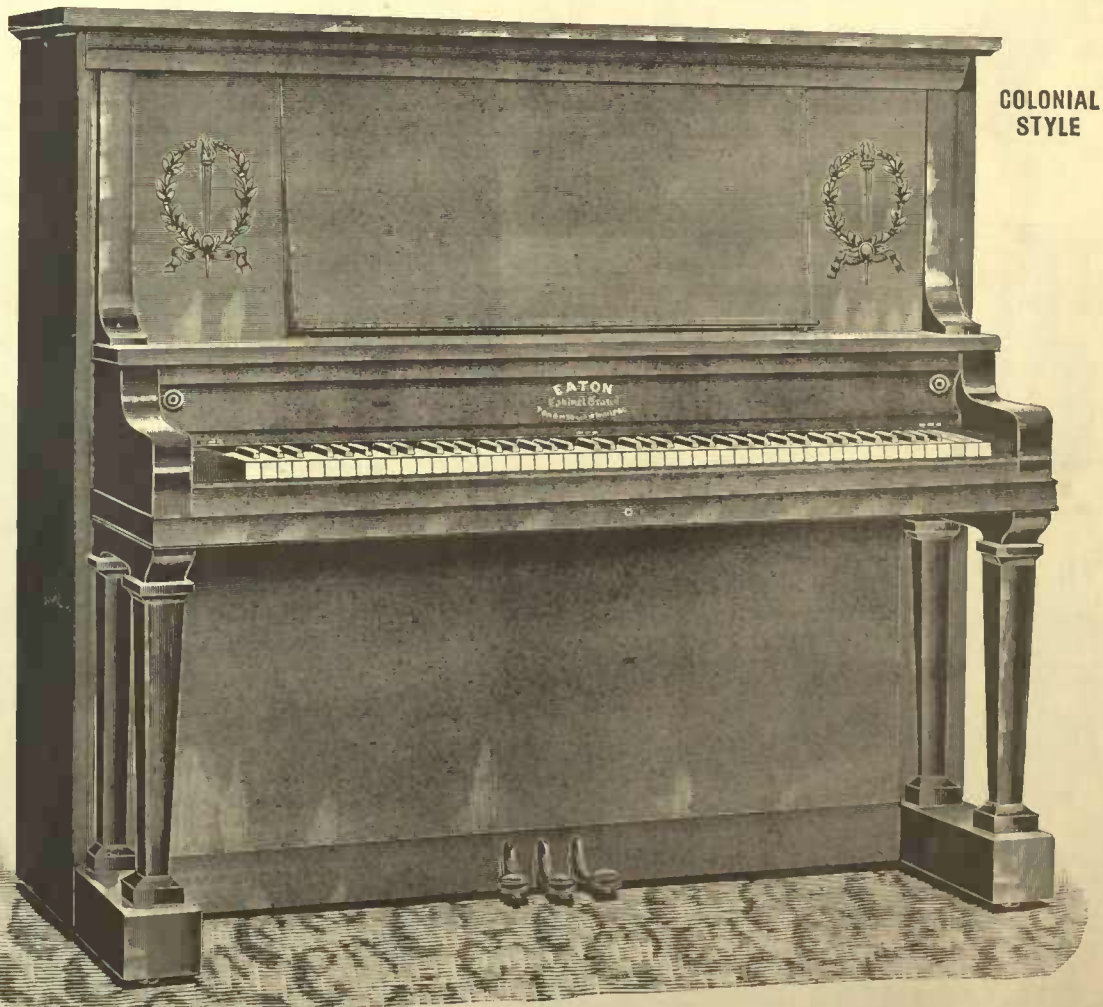

COLONIAL STYLE

FREIGHT CHARGES FROM THE FACTORY IN ONTARIO ARE EXTRA, BUT TO SHOW THAT WE HAVE CONFIDENCE IN THIS INSTRUMENT, WE WILL PAY FREIGHT CHARGES BOTH WAYS IF NOT SATISFACTORY.



# The EATON Parlor Grand Organ **\$58<sup>00</sup>**

We offer you this exceedingly low price on our EATON Parlor Grand Organ, Style No. 200

Fine in tone and finish. No false stops. Instantly responsive to the touch. Each note is round, full, sweet and harmonious. The power, volume, variety and brilliancy of tone in this organ places it in a grade by itself.

Where massive design and original style is most desired, we recommend this priced instrument for all practical purposes, and use in the average home. Every instrument we sell is an advertisement of our ability to quote the very lowest prices on high grade goods. Remember that every instrument is described fairly and represented faithfully, so that when you place your order with us and receive one of our organs you will have the satisfaction of knowing that you have not been deceived in a single detail. You can write us for further information if we have overlooked any part of the description that you may have a question about.

**IT'S A "BEE-LINE" FROM THE FACTORIES TO YOU.** No middle man gets a chance to figure with us. We sell direct for cash, ship promptly, give you an opportunity to test the instrument in your own home and guarantee every organ we sell for a term of 5 years from date of sale.

**THE CASE IS A PICTURE OF BEAUTY** and chaste refinement, massive framework highly ornamented with expensive hand and machine work. Made of fine selected walnut, securely framed, doweled, panelled, screwed and glued together. Deep panels, handsome carvings, large French plate mirror in top, 10 x 18. The finish is fine, being hand rubbed and polished.

**THE ACTION AND TONE** of this organ are the very best at the price. All wires used in construction of the action are copper plated and extra fine qualities of both felt and leather are used.

### GUARANTEED FOR 5 YEARS

Height 68 inches. Width 23 inches. Length 47 inches. Shipping Weight 400 lbs.

### DESCRIPTION OF ACTION

STYLE 200. F SCALE	FIVE OCTAVE ORGAN FOUR SETS OF REEDS	STYLE 201. FIVE OCTAVE ORGAN FIVE SETS OF REEDS. F SCALE.	FIVE OCTAVE ORGAN F SCALE.
<b>BASS STOPS</b> DIAPASON. 8 FT. VIOLA. 4 FT. DULCET. 4 FT. COUPLER FORTE	<b>TREBLE STOPS</b> MELODIA 8 FT. CELESTE. 8 FT. ECHO. 8 FT. FORTE COUPLER	<b>BASS STOPS</b> DIAPASON. 8 FT. VIOLA. 4 FT. DULCET 4 FT. COUPLER FORTE COUPLER	<b>TREBLE STOPS</b> MELODIA, 8 FT. CELESTE, 8 FT. ECHO. 8 FT. FLUTE, 4 FT. FORTE
VOX HUMANA GRAND ORGAN	KNEE SWELL GRAND ORGAN	VOX HUMANA GRAND ORGAN	KNEE SWELL GRAND ORGAN

PRICE **58<sup>00</sup>**

PRICE **63<sup>00</sup>**

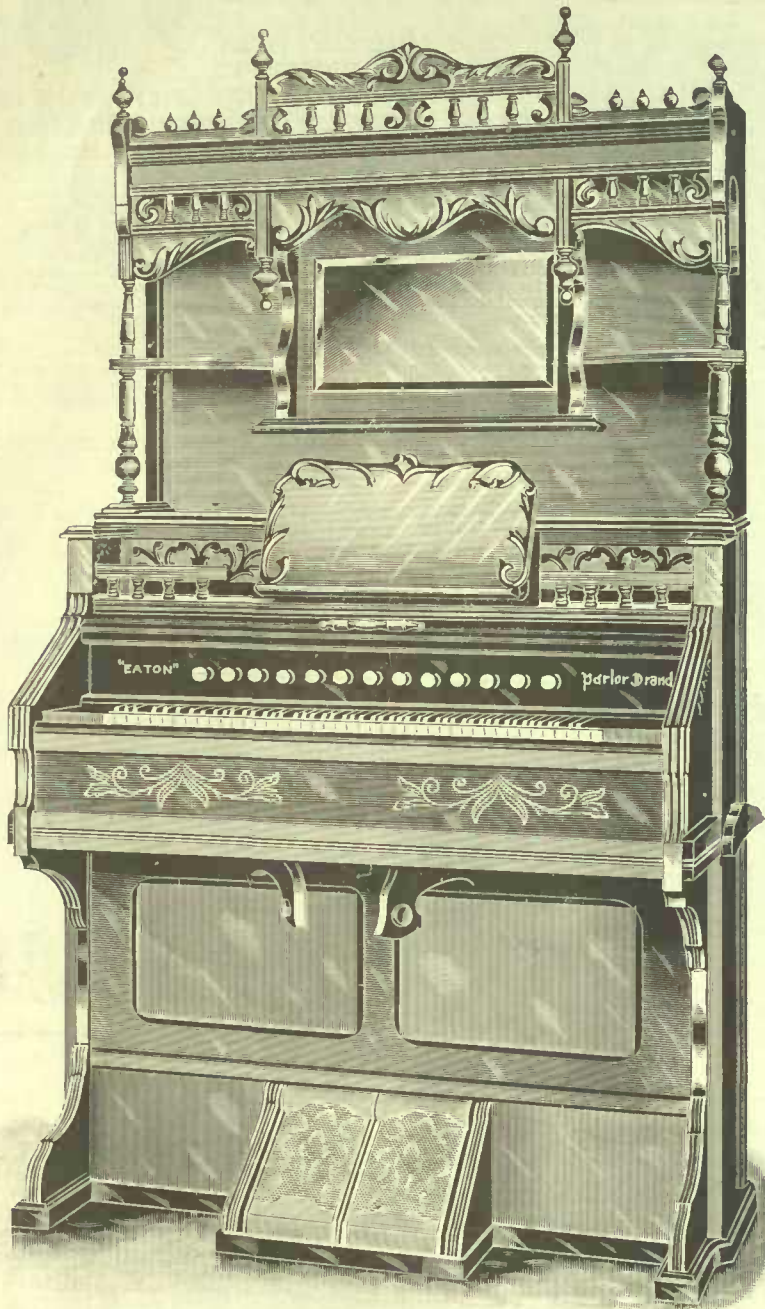

# The EATON Empress Model

For This Handsome Piano Case Organ Style 100. Walnut Case

**69<sup>00</sup>**

**WHEN YOU BUY AN ORGAN** or any other musical instrument for that matter, you should first of all consider the question of tone. In fact that should be a more important matter for you to look into than even the question of price, for an organ that comes into your parlor only to disappoint you by either its dull "wheezy" or sharp shrill tone is dear at any price. The tone of this Empress Model Piano Case Organ is the kind you will never tire of hearing. Each note it produces is so sweet and full and so mellow in tone, that it will never lose its charm.

**THE BEAUTIFUL TONES** which are always so much sought after by organists are easily produced on the Empress. This quality of tone is accomplished by the peculiar construction of our reed cells and the construction of the sound chest.

**OUR GUARANTEE ON THIS ORGAN** is just as strong and binding as we know how to make it, and we protect you absolutely against any future expense caused by the breaking of defective parts within 5 years from the date the organ goes into your home. Furthermore, we guarantee that the organ you select will reach you safely and in perfect tune. Dimensions of organ, length 4 ft. 8 ins.; width 2 ft.; height 4 ft. 10 ins.; weight boxed, 450 lbs. Case is rich, dark, figured mahogany, piano polished. Automatic music front, working with the raising and lowering of the fall board or keyboard cover, carved and beaded three-quarter length music panel.

**THE REEDS** used in this organ are made of the finest bell metal. Each reed tongue is riveted to its reed block. Furthermore, each reed is tuned and voiced by hand, securing perfect tune and evenness of tone throughout the instrument.

### GUARANTEED FOR 5 YEARS

Height 4 feet 10 inches Width 2 feet. Length 4 feet 10 inches. Shipping weight 450 lbs.

### DESCRIPTIONS OF ACTIONS

STYLE 100. SIX OCTAVES. C SCALE FOUR SETS OF REEDS	ELEVEN STOPS	STYLE 101. SIX OCTAVES C SCALE FIVE SETS OF REEDS	TWELVE STOPS
<b>BASS STOPS</b> DIAPASON 8 FT. PRINCIPAL 4 FT. DULCET 8 FT. DIAPASON FORTE BASS COUPLER VOX HUMANA	<b>TREBLE STOPS</b> DULCIANA 8 FT. CELESTE 8 FT. PRINCIPAL FORTE MELODIA 8 FT. TREBLE COUPLER GRAND ORGAN KNEE SWELL	<b>BASS STOPS</b> DIAPASON 8 FT. PRINCIPAL 4 FT. DULCET 8 FT. DIAPASON FORTE PRINCIPAL FORTE BASS COUPLER VOX HUMANA	<b>TREBLE STOPS</b> MELODIA 8 FT. DULCIANA 8 FT. VOX CELESTE 8 FT. FLUTE 4 FT. TREBLE COUPLER GRAND ORGAN KNEE SWELL

PRICE F.O.B. CARS AT FACTORY **69<sup>00</sup>**

PRICE F.O.B. CARS AT FACTORY **75<sup>00</sup>**

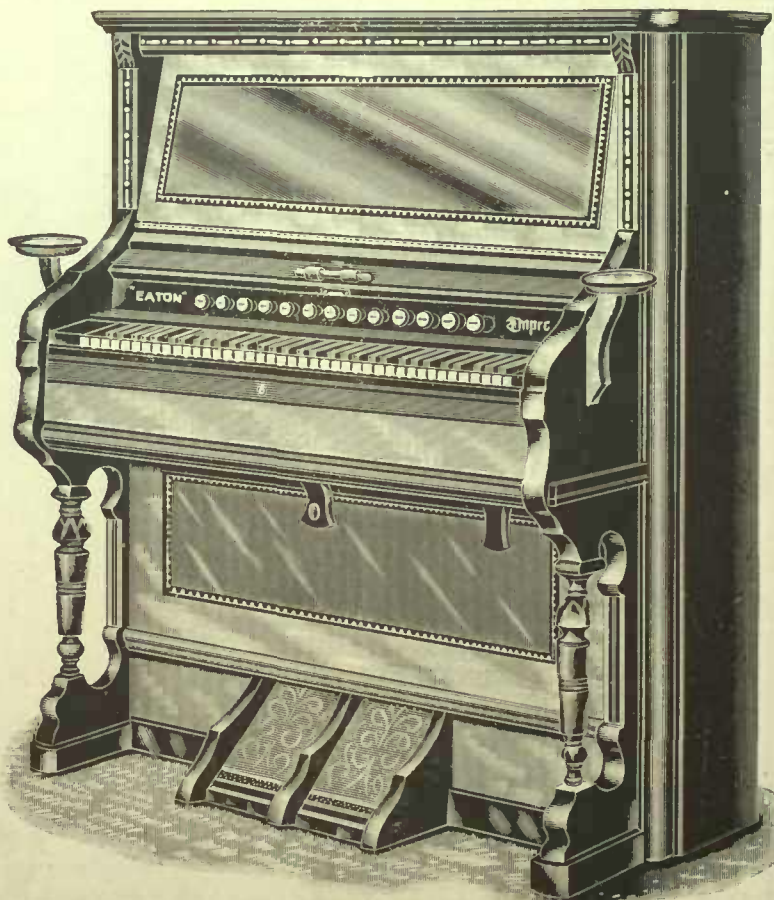



# THE EATON ORGAN—Cathedral Model

FOR CHURCHES, HALLS OR SCHOOLS

We offer in this handsome Cathedral Model Organ one of the finest productions in cabinet work, made of solid black walnut, in pure cathedral style.

WHAT WE GIVE YOU FOR YOUR MONEY

- FIRST**—A strictly high-grade guaranteed Organ.
- SECOND**—The most liberal terms whereby you will not be out one cent if you are not fully satisfied with the Organ.
- THE CASE** is made in solid black walnut, every piece of carving and every panel is made in the most artistic manner, thus making a most desirable case.
- THE TONE** as in all our organs is remarkably harmonious, pure and sweet, combining both volume and variety, and by the use of the knee swell and pedals the whole action is easily operated, and the most beautiful gradations of tone may be secured at the will of the player.
- THE ACTION** is strong, durable and warranted superior quality in every respect. Is made in five octaves only, and contains four sets of reeds.
- THE BELLOWS** which we use in the actions are made of the very best material and constructed in the finest possible manner.

## GUARANTEED FOR FIVE YEARS DESCRIPTION OF ACTION

STYLE 400— FIVE OCTAVES F SCALE FOURTEEN STOPS SIX SETS OF REEDS  
GRAND ORGAN KNEE SWELL

BASS		PRICE ONLY	TREBLE	
DIAPASON, 8 FT.	FORTE	<b>\$125<sup>00</sup></b>	MELODIA 8 FT.	VIOLINCELLO 16 FT.
BASSOON, 8 FT.	OCTAVE COUPLER		AEOLINE 8 FT.	FLUTE 4 FT.
BOURDON, 16 FT.			DELICATO 8 FT.	CREMONA 4 FT.
IOLA, 4 FT.			VOX HUMANA	OCTAVE COUPLER
Height 5 feet 5 inches			Width 1 foot 11 inches	
			Length 4 feet 8 inches	
			Shipping Weight 475 lbs.	

The above Actions are built especially to fill a want for churches who cannot afford to buy an expensive pipe organ. Either actions have power and variety enough to fill the requirements necessary for voluntaries and concerted music. For choir work they will be found to suit admirably.

Each and every one guaranteed to be strictly high-grade and the very best that can be produced at the price. **\$125<sup>00</sup>**

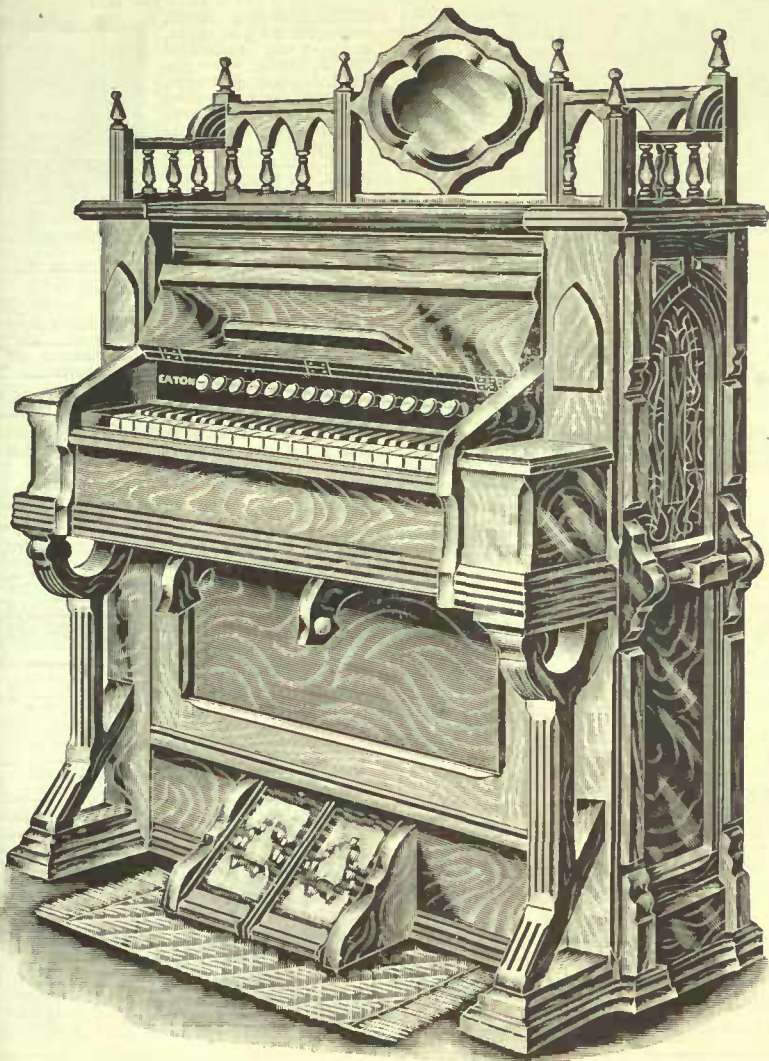

# THE EATON ORGAN—Queen Model

**\$34<sup>00</sup>**

We ship all our Organs direct to you from the factory, saving you all the middleman's profit.

This Organ is our leader for a low priced instrument. It is our own design and built to meet the demands for an attractive instrument combining the features of a high grade organ with a moderate price

**THE CASE** is a handsome specimen of high-grade cabinet work in walnut finish. It is properly constructed from well seasoned hardwood, the volume and quality of tone are carefully looked after, making every instrument perfect in all essential points for durability and beauty of tone. The material used in building up our actions is the best that can be secured at the price. As it is made especially for us we can, with authority, recommend it, knowing as we do not only the kind of materials used, but the skill of the labor employed as well. With our broad guarantee behind every instrument, our customers can rest assured that they are getting the best value that money can buy.

## DESCRIPTION OF ACTIONS

STYLE 300—  
FIVE OCTAVES F SCALE  
THREE SETS OF REEDS TEN STOPS  
GRAND ORGAN AND KNEE SWELL

BASS		TREBLE	
DIAPASON, 8 FT.	DULCIANA, 8 FT.	MELODIA, 8 FT.	CELESTE, 8 FT.
DULCET, 8 FT.			
DIAPASON FORTE			
PRINCIPAL FORTE			
BASS COUPLER	TREBLE COUPLER		
VOX HUMANA	KNEE SWELL		

PRICE FREE ON BOARD CARS **\$34<sup>00</sup>**  
AT FACTORY

STYLE 301—  
FIVE OCTAVES F SCALE  
FOUR SETS OF REEDS ELEVEN STOPS  
GRAND ORGAN AND KNEE SWELL

BASS		TREBLE	
DIAPASON, 8 FT.	DULCIANA, 8 FT.	MELODIA, 8 FT.	CELESTE, 8 FT.
PRINCIPAL, 4 FT.			
DULCET, 8 FT.			
DIAPASON FORTE			
BASS COUPLER	TREBLE COUPLER		
VOX HUMANA	KNEE SWELL		

PRICE FREE ON BOARD CARS **\$38<sup>00</sup>**  
AT FACTORY

Height 5 feet 5 inches Length 3 feet 8 inches Width 1 foot 11 inches Shipping weight 300 lbs.

## OUR VERY LIBERAL GUARANTEE

THIS CERTIFIES that Organ, Style No. bearing our name, and manufactured for us, in every respect a first-class instrument, is made of the best material and in the most workmanlike manner, and that it will with proper care from exposure to excessive heat or dampness, stand the effects of any climate, and we hereby warrant it for the term of five years from date, against failure in any part, except such as may be caused by accident, misuse or neglect, and we agree to put the same in good repair, or replace with new one if returned to the factory.

T. EATON CO. LIMITED

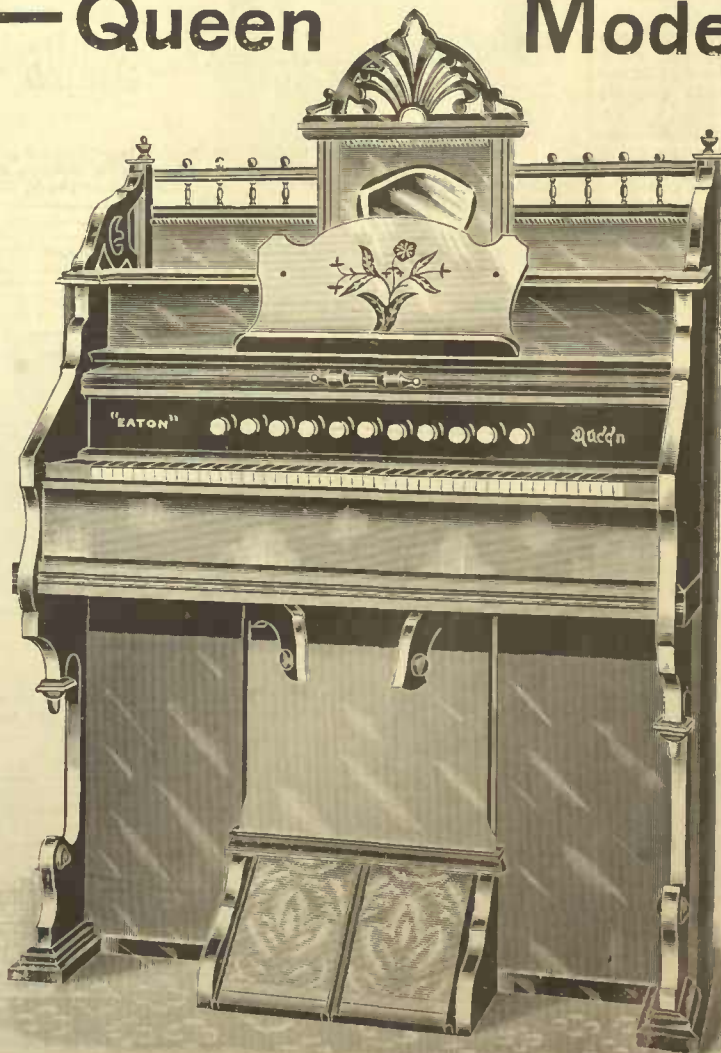

WRITE FOR SPECIAL ORGAN CATALOGUE, MAILED FREE UPON REQUEST



# STATIONERY, SCHOOL AND OFFICE SUPPLIES

## WEDDING STATIONERY

(Allow 3 days for wedding orders.)  
 Wedding Invitations or Announcements, printed in Script or Old English type on the very finest paper made for this purpose, Crane's Kid Finish White, with inside and outside envelopes to match, complete, in the following quantities—  
 D3-0009. 25 sets, complete..... 1.75  
 D3-0010. 50 sets, complete..... 2.50  
 D3-0011. 75 sets, complete..... 4.00  
 D3-0012. 100 sets, complete..... 4.75  
 (Be sure your copy is written distinctly)

## WEDDING CAKE BOXES

D3-0013. Made from best quality stock, Moire finish, size 2 1/4 x 3 3/4, as cut, per doz..... 40c

## VISITING CARDS

D3-0014. Hurd's Finest Quality Visiting Cards, pure white, Ladies' size, 50 in box Gents' size..... 15c  
 D3-0015. Black Bordered Cards, narrow, middle or broad, 50 in package. Ladies' size..... 45c  
 Gents' size..... 30c  
 D3-0016. Black Bordered Envelopes, to match cards, in narrow, middle and broad, price per package..... 25c

## AT-HOME CARDS

D3-0017. Plain At-Home Cards, 25 in box..... 15c  
 D3-0018. Printed At-Home Cards, space for name, day and date, 25 in box..... 25c  
 D3-0019. Envelopes to match above, pkg..... 5c

## PLACE CARDS

D3-0020. Plain smooth white paper with or without gilt edge. Price per dozen..... 15c  
 D3-0161. Embossed floral designs in full color. Price per dozen..... 15c  
 D3-0162. Hand painted cards, assorted floral designs. Price per dozen..... 45c

## MENU CARDS

D3-0021. Plain style in different colored papers, various surfaces, all neat and rich with fancy borders, per dozen..... 5c  
 D3-0166. Neat design, oblong shape with fancy gilt edge, smooth paper. Or square shape rounded corner, pebbled surface, gilt edge, per doz. 10c

## LADIES' DESK PADS

Leather Corners  
 D3-0022. Size 8 x 11, as cut..... 35c  
 D3-0023. Size 10 x 13 1/2, as cut..... 50c  
 D3-0024. Size 12 1/2 x 17, as cut..... 75c

## NOTE PAPER AND ENVELOPES

D3-0054a. **Royal Highland Linen**, a genuine linen rag paper made by the celebrated Berkshire Mills, for society correspondence, in three popular colors, white, Swiss blue and pearl grey, and in three sizes, Winthrop (5 1/4 x 6 3/4), Octavo (4 1/4 x 7), West End (4 1/4 x 5 3/4). Every sheet perfect, one quire of paper and one package of envelopes to match..... 25c  
 One pound of paper and 2 packages envelopes..... 75c

## Eaton's Linen

D3-0055. **Eaton's Linen**, a new line of pure English made paper, superior finish to any moderate priced paper, good writing surface, Douglas size, color pure white, 120 sheets to package, price per package..... 25c

## Eaton's 303 Note Paper

D3-0163. Envelopes to match above, with new wallet flap, price per package of 25..... 8c

## Eaton's 303 Note Paper

D3-0056. **Eaton's 303 Note Paper**, one of our best known lines, good cream wove paper, smooth finish, ruled or plain, Douglas size, per quire, as cut..... 5c  
 5-quire package, 120 sheets, per package..... 25c  
 Envelopes to match, per package..... 5c

## Eaton's Hibernia Parchment

D3-0057. **Eaton's Hibernia Parchment**, a white wove paper, slightly rough surface, plain only, square shape, per quire..... 5c  
 5-quire package 120 sheets..... 25c  
 Envelopes to match, per package..... 8c

## Eaton's Foreign Note Paper

D3-0059. **Eaton's Foreign Note Paper**, large Octavo size, in small or large check or single ruling, quire..... 5c  
 per 5-quire package..... 25c

## Sermon Paper

D3-0060. **Sermon Paper**, per quire..... 8c  
 5 quires..... 35c



D3-0058. **Crane's Linen Lawn**, finest linen paper made, pure white, in 3 sizes—  
 Astoria, 4 1/4 x 5 3/4, quire..... 15c  
 Envelopes, pkg..... 15c  
 -toekton, 4 1/4 x 6 3/4, quire..... 18c  
 Envelopes, pkg..... 18c  
 Gladstone, 5 3/4 x 6 3/4, quire..... 25c  
 Envelopes, pkg..... 25c

## MOURNING NOTE PAPERS

D3-0061. **Black Bordered Note Paper**, linen surface, square shape, narrow, middle or broad border, quire..... 10c  
 Envelopes to match, per package..... 10c  
 D3-0062. Highest grade mourning paper, fine linen-finish, two sizes and narrow, middle or wide border, per quire..... 25c  
 Envelopes to match, per package..... 25c

## PRINTING

(Allow 2 days for printing orders)

D3-0025. 50 Ladies' or Gents' Visiting Cards printed in Script or Old English type including stock..... 35c  
 D3-0026. 1000 Envelopes, printed (not including envelopes)..... 1.00  
 D3-0027. 1000 Letter Heads, printed (including stock)..... 3.00  
 D3-0028. 500 Letter Heads, printed (including stock)..... 2.25  
 D3-0029. 1000 Bill or Invoice Heads (including stock)..... 3.00  
 D3-0030. 500 Bill or Invoice Heads (including stock)..... 2.25  
 D3-0031. Newspaper Wrappers, gummed, 50 in a book..... 10c

## Dennison's Seals

D3-0067. **Dennison's Seals**, one initial, each..... 15c  
 Please be sure to state initial wanted



## SEALING WAX

D3-0063. **Dennison's Perfumed Sealing Wax**, all shades, per stick..... 5c  
 D3-0064. Per box of four sticks..... 20c

## SHELF PAPER

D3-0070. Shelving Paper, scalloped edge, blue, white, pink, green and yellow, 10 yds., piece 5c  
 D3-0071. Shelving Paper, scalloped edge, white, pink, green and yellow, very fine quality, 5 yards in piece, for..... 5c  
 D3-0072. Plain White Shelf Paper, per quire..... 8c



## BUTTER PAPER

D3-0073. 8 x 12, No. 1 Pure Parchment, ream..... 60c

## TISSUE PAPER

D3-0074. "Dancing Girl" Brand, Crepe Tissue Paper, 7 feet to each roll, white, red, blue, greens, pinks, yellows, etc., per roll..... 10c  
 D3-0075. Pl'n Tissue Paper, any shade, or sorted shades, large sheets, per quire..... 20c  
 D3-0076. White Tissue Paper, per quire..... 15c  
 D3-0141. Decorated Crepe Paper, per roll..... 20c

## ENGRAVING

(Allow 3 days for engraving card plates)  
 D3-0032. Script type, plate with name only..... 50c  
 Address extra..... 20c  
 Day extra..... 20c  
 D3-0033. Old English Plate with name only..... 1.50  
 Address extra..... 70c  
 Day extra..... 70c  
 D3-0034. Old English Shaded Plate with name only..... 2.50  
 Address extra..... 1.00  
 Day extra..... 1.00  
 D3-0035. Roman Plate with name only..... 1.50  
 Address extra..... 70c  
 Day extra..... 70c  
 D3-0036. Engraving 50 Ladies' Cards, including plate, Script type, name only..... 1.00  
 D3-0037. Engraving 50 Gents' Cards, including plate, Script type, name only..... 90c  
 D3-0038. Engraving 50 Ladies' Cards, from former plate..... 50c  
 D3-0039. Engraving 50 Gents' Cards, from former plate..... 40c

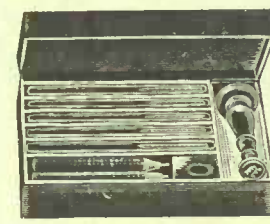

D3-0065. Seal Wax Cabinets, small size, containing 2 candles and 3 sticks of wax..... 2c  
 D3-0066. Large size, containing 5 sticks wax, 2 candles and seal (any initial)..... 6c

## EMBOSSING

Prices quoted are for embossing only and do not include paper, etc.



119 Wellesley Crescent, Toronto



D3-0040. Embossing Note Paper, one initial, in script, per quire..... 10c  
 D3-0041. Envelopes, per package..... 10c  
 D3-0042. Embossing in Old English, with one initial, per quire..... 10c  
 D3-0043. Envelopes, per package..... 10c  
 D3-0044. Embossing in gold or silver, with one initial, per quire..... 30c

D3-0045. Embossing in gold, envelopes, pkg. 30c  
 D3-0046. **Steel Dies**, with address, monogram or crest, for embossing note paper, made to order. Address dies..... 2.50 up.  
 Monograms..... 2.50 up.  
 Crests..... 5.00 up.  
 D3-0047. Embossing Note Paper from above dies, per quire..... 10c

## PAPETRIES



D3-0077. Special "The Merry Widow." Box of Stationery, containing 1 quire of paper with envelopes to match. The paper is pure white and has beautiful linen surface. The envelopes favorite wallet shape, square flap. Box has handsome "Merry Widow" decoration on cover, as cut. Special price 14c  
 D3-0078. Box of Stationery. Box beautifully decorated in colors and containing 1 quire very fine linen finish paper, with 25 envelopes to match in fashionable long pointed flap and well gummed. A high-class paper for social correspondence. Box 18c  
 D3-0079. Box of Stationery. Pretty floral design in color on lid. Contains 1 quire paper, fine "Twilled Linen" finish with 24 envelopes to match. A splendid paper this, for all kinds of correspondence. Price per box, as cut..... 25c



## PAPER DOYLIES



D3-0080. Paper Doilies with deep border in imitation of lace, very pretty and effective, made of finest smooth white paper, put up in bundles of 1 dozen each.  
 Round, 4 1/2 inches, per dozen..... 5c  
 Square, 5 inches wide, per dozen..... 5c  
 Round, 8 inches across, per dozen..... 10c  
 Round, 9 inches across, per dozen..... 10c  
 Round, 12 inches across, per dozen..... 15c  
 Oval, 10 1/2 inches long, per dozen..... 10c  
 Oval, 12 inches long, per dozen..... 15c  
 (Not less than 1 dozen sold).

## PAPER TRAY COVERS

D3-0081. Paper Tray Covers, in imitation linen, row of lace insertion and drawn thread work, size 34 x 22 inches, each..... 6c  
 D3-0082. 1 dozen box of assorted sizes, 15 x 18, 15 x 20, 15 x 22, per box..... 25c  
 (Sold only in box of 1 dozen assorted)  
 D3-0083. 1/2 dozen box assorted sizes, 22 x 22, 22 x 30, 22 x 35, per box..... 26c  
 (Sold only in box of 1/2 dozen assorted)



## WRITING TABLETS—NOTABLE EATON VALUES



D3-0048. **Popular Tablet**, one of the most popular lines, fine paper, smooth finish, 100 sheets ruled or plain, card cover and blotter. Small size. Each..... 10c  
 Large size. Each..... 15c  
 D3-0049. **India Linen**, good quality linen paper, ruled or plain, 100 sheets, blotter cover. Small size..... 7c  
 Large size..... 12 1/2c



D3-0050. **80 Sheet Tablet**, smooth finish, ruled or plain, card cover and blotter. Small size. Each..... 5c  
 D3-0051. **Eatonia Linen**. A new line, fine thin linen, cloth finish, plain only, 100 sheets. Small size..... 10c  
 Large..... 20c  
 D3-0052. **Shamrock Linen**. 100 sheets genuine Irish linen paper, plain only. Small size 10c  
 Large size..... 20c



D3-0053. **Vulcan Bond**. sheets, very fine thin paper, pure white or blue, plain only. Small size 12c  
 Large size..... 2c  
 Envelopes to match, 25 in package. Per pkg  
 D3-0054. **Highland Linen Bond**, very finest quality thin linen paper, plain only. Small size..... 1c  
 Large size..... 2c  
 Envelopes to match, 25 in package. Per pkg 12c

## PAPER TABLE NAPKINS

D3-0084. These napkins are made of the very finest white crepe paper, and the designs in all cases most artistic and executed in colors which are **guaranteed fast**. The following designs are in stock.



Poinsettia  
 Carnation  
 Autumn Leaf  
 Masonic  
 Valentine  
 Forget-me-not  
 American Beauty  
 Pink colored border  
 Rose  
 Green colored border  
 Violet  
 Morning Glory  
 Cherries  
 Orange Blossom  
 Santa Claus  
 Strawberry  
 Holly  
 Apple Blossom  
 Per dozen..... 4c  
 Plain white, per 100, 20c Per doz., 3c  
 (Not less than a dozen of one design sold)

## PAPER LUNCH SETS

D3-0085. The Dennison set, containing 1 extra large, fast color table cover, size 63 x 84 inches, 12 fast color table napkins, 12 fast color doilies and 6 fast color plates, in many designs of fruit and flowers. Price per set..... 25c  
 D3-0086. Set containing 1 table cover, size 42 x 84 ins., 12 napkins and 12 doilies, all in the very prettiest designs, and all fast colors. Price per set..... 25c





COMPASSES

3-0212. Compasses with pencil attached 10c  
 3-0213. Eagle Compass and Dividers, each, as cut 25c



D3-0214. Compass Set, in strong wood case, polished, plush lined with brass clasps, contains one pair brass dividers, steel points with extra legs for pen and pencil compasses, and extra lengthening bar. One double end porte crayon and wooden ruler marked in inches, centimetres and millimetres, as cut 50c

3-0215. Technical Set of Mathematical Instruments contains a pair of strong compasses with extra interchangeable legs for use as pencil and pen compasses and dividers; 1 pair cedar set-squares, marked in inches and centimetres; 1 box wood scale, showing diagonal scale; 1 protractor, as cut. Price 25c



RULERS

3-0216. Rulers, 12 and 15 in. brass edge 8c 10c  
 Plain wood, 12 in., each 3c and 5c

RUBBER BANDS

D3-0217. Faber's Assorted Rubber Bands, in box, assorted sizes, per box, as cut 30c  
 D3-0218. Thread Brand, 9, 12 and 15, or assorted, 1/4 lb. in box, per box 90c  
 3-0219. Threads No. 9, 12, 15 per pkg. of 70 bands. 10c  
 3-0220. 1/4 inch, per doz., 0 1/2 8c 0 3/4 10c  
 0001 12 1/2 12c 0002 15c  
 3-0221. 1/2 inch, per doz., 0 1/2 12 1/2 0 3/4 15c  
 0003 20c 0004 25c  
 3-0222. 5 in. bands, ea. 8c 7 in. bands, ea. 10c

D3-0223. Empty Mucilage bottle with brush, as cut 10c  
 D3-0224. Glass Sponge Cup 10c  
 D3-0225. Safety Traveling Ink Wells, leather, as cut 25c

INK BOTTLES AND STANDS

D3-0226. Banker's Ink Wells, heavy glass, as cut 10c  
 D3-0227. Ink Bottles, heavy glass, fancy metal top 25c

D3-0228. Metal Frame Office Inkstand, one bottle, as cut 75c  
 D3-0229. Metal Frame Office Inkstand, two bottles, as cut 1.00



PLASTICINE

D3-0231. Plasticine is a clean, harmless, indestructible modelling material different from clay or wax, and is a constant source of instruction and entertainment. It requires no water, remains plastic for any length of time, and can be worked over and over again. Colors are grey, yellow, red, blue, green. The Beginner's box (as cut) contains Plasticine in 5 colors, modelling tool and board and colored example. Price 25c  
 Larger sizes 60c 75c 1.00 1.25  
 -0164. "How to use Plasticine" an illustrated guide to home modelling. 15c  
 -0165. "Play lessons in modelling" for young children, and 12 cards printed in color. 25c



PASSE PARTOUT BINDING

D3-0199. Dennison's Passe Partout Binding, in rolls, assorted colors, black, white, red or green, roll 10c  
 Gold or silver, per roll. 25c

TYPEWRITER SUPPLIES

We do not sell less than one ream (500 sheets)  
 -0096. Typewriting Paper, Berkshire Linen Wove, 8 1/2 x 13, ream 75c  
 -0097. No. 1 Carbon Paper, best quality, colors blue, purple or black, per sheet. 5c  
 per 100 sheets. 4.00  
 -0098. Typewriter Ribbon, each ribbon. 75c (Give name of machine).

NIAGARA CLIPS

D3-0246. Niagara Clips, 100 in box, as cut, price per box. 15c



FOUNTAIN PENS AND PEN HOLDERS

D3-0135. Eaton's Special Fountain Pen, No. 2, 14k gold nib, guaranteed, newest style cap and feed, as cut. 1.00  
 D3-0136. Eaton's high grade, No. 3, 14k gold point 1.25  
 D3-0137. The "Imperion," No. 1, a fountain pen manufactured on latest improved pattern, every one perfect in construction, the barrel is made of best pure rubber and the nib is made of 14k gold. Every pen has two gold bands around the barrel, fully guaranteed. 1.50  
 D3-0138. No. 2. Same as above, but large size, gold point, price. 2.50

D3-0139. Waterman's Ideal Fountain Pens, each 2.50 3.50 4.00  
 D3-0140. Waterman's Gold-mounted 3.50 4.50 5.00

D3-0142. Conklin's Self Filling Fountain Pen. This is the finest and most reliable self-filling pen on the market, neat and simple, well finished and cannot easily get out of order. When ordering state what point you wish, fine, medium or stub. Points are all 14k gold, platinum tipped. Prices 2.50 3.25 4.25 5.25 according to style and finish.

D3-0143. "Commercial" Stylo Pen. A splendid made perfect writing stylo. This pen can be carried in any position and will not leak. Handsomely finished in red vulcanite, with tip and needle of platinum. Put up in box with sheet of directions. Price 1.00  
 D3-0143a. Fountain Pen Clip adjustable to any style of fountain pen or pencil. Strongly made with ball on point of clip, taking a firm grip on the pocket, easily put on or off, and absolutely preventing the dropping out of the pen 5c

D3-0144. Pneumatic Easy Writer Pen Holder, as cut 5c  
 D3-0145. Faber's Reversible, hard rubber, each 20c 25c  
 D3-0146. Faber's Hard Rubber Holders, each 15c  
 D3-0147. Cork Holders, with wood handles, each 5c 7c  
 D3-0148. Red or Black Swell Holders, doz. 30c  
 D3-0149. Swell Holders, small size, per doz. 20c  
 D3-0150. Accommodation Pen Holders, doz. 5c

D3-0151. "The Spear" perpetual pencil, "Stylographic" Model, screw motion, length 4 inches. Strongly made and beautifully finished in brown enamel, resembling vulcanite, complete with re-fill. Price 10c extra re-fill, per box. 5c

D3-0152. Perpetual Pencil, always sharpened for use, nickel holder, as cut 25c  
 D3-0153. Extra box of leads for above, as cut. 5c

INK, GLUE AND PASTE

D3-1054. Perfumed Ink, in black and purple, crown top, price per bottle 15c  
 D3-1055. Gold Ink, per bottle 20c  
 D3-1056. Stephen's Blue Black and Jet Black Writing Inks, glass bottle. 5c  
 D3-1057. Stephen's qt. bottle Writing Fluid 70c  
 D3-1057a. " pint " " 45c  
 D3-1057b. " 1/2 pint " " 25c  
 D3-1057c. " 1/4 pint " " 10c  
 D3-1060. Copying Ink, per bottle, Stephen's 25c  
 D3-1061. " " " " 50c  
 D3-1062. " " " " 75c  
 D3-1063. Red Ink, per bottle, Underwood... 5c  
 D3-1064. " " per pint, Underwood... 65c  
 D3-1065. David's White Ink, per bottle... 10c  
 D3-1066. Higgin's India Drawing Ink, per bottle 25c  
 D3-1067. Pomeroy's Indelible Marking Ink 12 1/2c

D3-1068. Melanyl Marking Ink, requires no heating, per bottle as cut 20c  
 D3-0169. Payson's Indelible Marking Ink, per bottle 20c

D3-0170. Le Page's Glue, 1 oz. bottle 8c  
 D3-0171. Le Page's Glue, 2 oz. bottle 10c  
 D3-0172. Le Page's Glue, in tubes, per tube 10c  
 D3-0173. Le Page's Glue in tins, per tin, half gill... 10c  
 D3-0174. 1 gill tin... 15c  
 D3-0175. 1/2 pint tin... 25c  
 D3-0176. 1 pint tin... 45c  
 D3-0177. Mucilage, 2 oz. bot. 5c  
 D3-0178. " 3 " 8c



D3-0179. Glucine in glass bottle. This is an adhesive superior to mucilage or paste, easy to use and goes a long way; splendid for office work or for mounting photos, prints, etc. 5 oz. bottle with brush 10c

PHOTO PASTE

D3-0180. Stafford's Paste for general use and for mounting photographs, if paste thickens add water, 3 oz. bottle... 10c  
 D3-0181. Days' White Photo Paste, with brush and water well combined, price, per bottle, as cut 20c  
 D3-0182. Secotine, for sticking tube... 12 1/2c  
 D3-0183. Paste in tubes, per tube 5c 10c

RUBBER STAMPS

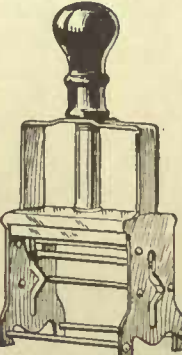
Dater  
 Hand Stamp

Made to order, either written or printed, with name or name and address.  
 (Allow 3 days for rubber stamps.)

GOLD PENS

D3-0208. Gold Pens, with pearl handles, as cut, each 1.00  
 D3-0209. Paper Cutters, for ordinary use, each 25c  
 D3-0210. Paper Cutters, with sterling handles. 35c 50c 75c 1.00

PEN NIBS

D3-0099. Eaton's 292, per gross 25c  
 D3-0100. Eaton's J, per gross 30c  
 D3-0101. Eaton's G, per gross 30c  
 D3-0102. Eaton's Falcon per gross 30c  
 D3-0103. Bank of England " 30c  
 D3-0104. Bank of Montreal " 30c

D3-0105. Gillott's 292, per gross 40c  
 D3-0106. Ball Pointed Pens, per doz. 10c  
 D3-0107. Grey Ball Pointed Pens (2 1/2 doz. in box), per box 20c  
 D3-0108. Gillott's 404, per gross 45c  
 D3-0109. Gilt Ball Pointed Pens, gross in box 1.20  
 D3-0110. Waverley Pens, 1 1/2 doz. in box 10c

D3-0111. Esterbrook's Falcon, per gross 75c  
 D3-0112. Pickwick Pens, 1 1/2 doz. in box 10c  
 D3-0113. Esterbrook's Relief, per gross, per gross 90c  
 D3-0114. Mapping Pens, 6 pens and 1 holder. 5c  
 D3-0115. Esterbrook's Chancellor, per gross 75c  
 D3-0116. Gary, Ball Pointed, 1 gross in box 90c

LEAD PENCILS

D3-0117. Eaton's Special Pencils, 3 grades, H, HB, and HH, finest quality, compressed lead, hexagon shape, suitable for any purpose, as cut, per doz. 30c  
 or with rubber tips, medium and hard, doz. 30c  
 D3-0118. Autograph Pencils, medium grade, round, rubber tipped, very fine lead, doz 30c  
 D3-0119. Faber's Medium Grade, doz. 10c  
 D3-0120. Faber's Pencils, H or HB, doz. 20c  
 D3-0121. Koh-i-Noor British Graphite Drawing Pencils, compressed lead, in H.B., H., 2H, 3H, or indelible, each 10c or 3 for 25c  
 D3-0122. Colored Pencils, doz. 20c or 3 for 5c  
 D3-0123. Indelible Copying Pencils, wood, 5c  
 D3-0124. Carpenters' Pencils, doz. 30c  
 D3-0125. School Regulation Strap. 25c  
 D3-0126. Memo Pencils, black only, doz. 20c  
 D3-0127. Programme Pencils, assorted colors, with tassels, per doz. 20c  
 D3-0128. Fancy Pocket Pencils, each 25c 50c  
 D3-0129. Colored Pencils, in wood, 6 in box 5c  
 D3-0130. Colored Pencils, 6 in box 10c  
 D3-0131. Colored Oil Mapping Crayons, per box of 18 10c  
 D3-0132. Thumb Tacks, per doz. 10c

PENCIL POINT PROTECTORS

D3-0211. Pencil Protectors, with inserted rubber tips, as cut, 2 for 5c

PENCIL BOXES

D3-0283. Pencil Boxes, made of wood, with places for pencil, pen points, pen holder, etc. 15c  
 D3-0284. Faber's Imitation Leather Pocket Pencil Pouch, containing pen, pencil, etc., as cut 25c

ERASERS

D3-0275. Ideal Rubber Eraser, for erasing pencil marks, as cut. Price 5c  
 D3-0276. Bevel school Rubbers 1c 2c 3c 5c  
 D3-0277. Circular Erasers, with brush 8c  
 D3-0278. Typewriter Eraser 5c 8c

D3-0279. Circular Eraser, superior quality for erasing pen, pencil or typewriting marks, as cut. Our price, each 5c

D3-0280. Faber Ink Union Pencil Eraser, for erasing pencil and pen marks, as cut. Price each 5c

PENCIL HOLDERS

D3-0200. Safety Pencil Holder, as cut, made of leather with spring wire clasp, each 10c





### ACCOUNT BOOKS and ORDER BOOKS

D3-0157. Account Books, canvas bound, stiff cover, 252 pages, good paper, as cut, price..... **25c**  
 D3-0158. Letter Copying Book, containing 500 pages, well bound with half leather and leather corners. Price **90c**  
 1000 pages..... **1.35**  
 D3-0159. Oil Sheets for letter books, each..... **4c**

D3-0160. Duplicate or Tripllicate Order Book, stiff cloth covered book, with leather hinge, as cut, size, 5 1/4 x 7. Price..... **40c**  
 Refills for order book, as above size..... **20c**  
 D3-0232. Weekly, Fortnightly or Monthly Time Book. Price each..... **5c**



### LETTER PRESSES

D3-0233. Letter Copying Press, as cut..... **5.25**  
 Foolscap size... **6.25**



D3-0234. Rent Receipt Books, board cover cloth hinge, 50 receipts in book, as cut. Price..... **8c**



D3-0235. Blank Receipts, press board cover, 50 blanks in book, as cut. Price..... **10c**

D3-0236. Pass Book, American oil cloth cover, 124 pages. Price, as cut..... **5c**

D3-0237. Statement Pads, 80 sheets, 8vo. size **10c**  
 D3-0238. Housekeeper's Expense Books, monthly, yearly expenditure. Price..... **25c**



### OFFICE DIARIES

We carry a complete line of office diaries for 1910, one day, two days and three days to a page, also all styles of ruling, plain or dollars and cents. Write for list and prices.

### EXERCISE AND STUDENTS' NOTE BOOKS

D3-0239. Exercise Books, 84 pages, 2 for..... **5c**  
 D3-0240. Exercise Books, 84 pages, press board cover..... **5c**  
 D3-0241. Exercise Books, 120 pages, leatherette cover..... **10c**  
 D3-0242. Exercise Books, 200 pages, heavy board cover..... **10c**  
 D3-0243. Exercise Books, 200 pages, oil cloth cover..... **15c**  
 D3-0244. Students' MSS. Book, canvas bound, 240 pages, board cover, as cut..... **20c**  
 D3-0245. Exercise books, 1/2 leather bound, containing 176 pages..... **25c**



### SCRIBBLERS AND NOTE BOOKS

Plain Paper only  
 D3-0289. Scribblers, 200 pages..... **3 for 5c**  
 D3-0290. Scribbler, 300 pages, press board covers..... **5c**  
 D3-0291. Reporter's Note books, oblong, 152 pages, 2 for..... **5c**  
 D3-0292. National Separate Leaf Note Book, size 5 1/4 x 8 1/4, open at end, cloth cover, complete with refill, each..... **35c**  
 D3-0293. Refills for above..... **10c**  
 D3-0294. Small Scribbling or Telephone Pads, 3 for..... **5c**

### FOOLSCAP PAPER, ETC.

D3-0091. Foolscap Paper, full size, extra quality, legal or plain ruling per quire..... **10c**  
 Per ream..... **1.80**  
 D3-0092. Blotting Paper, blue or white, large sheets, 2 for..... **5c**  
 D3-0093. Music Manuscript Paper, per quire..... **35c**

### STATIONERY RACK

D3-0300. Stationery Rack. Solid quarter cut oak and polished, with compartments different sized; size 2 ins long, 10 ins high at back, Price..... **1.00**



### DAY BOOKS JOURNALS and LEDGERS



D3-0247. Day Books, Journals, Ledgers and Minute Books, bound in half sheepskin binding with cloth sides. They are made 200, 300, 400, 500, 600 and 800 pages, as cut.

200 page.....	40c
300 ".....	60c
400 ".....	80c
500 ".....	1.00
600 ".....	1.20
800 ".....	1.60
1000 ".....	2.00



D3-0248. Promissory Note Blanks, press board cover, 50 blanks to book, as cut. Price..... **10c**

D3-0249. Index Books, size 4x13, long and narrow, for name of account in ledger, as cut. Price **10c**

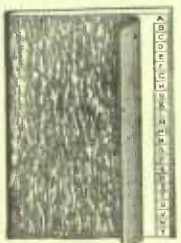

D3-0250. Index Book, size 8 1/2 x 13, for keeping track of accounts in ledger, as cut. Price..... **15c**

D3-0251. Midget Note Book, size 4x6 1/2, open end, 144 pages. Price 2 for **5c**

### MEMORANDUM BOOKS

D3-0252. Vest Pocket Memo, open at side or end. Russia leather cover, each..... **10c**



D3-0253. Vest Pocket Memo, opens at side indexed, Russia leather cover, as cut. Price..... **15c**

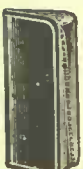

D3-0254. Pocket Memo genuine Russia leather with clasp, open at end, size 3x5, as cut. Price..... **1.00**

Refills for same, 100 leaves to refill, each **25c**

### SCHOOL BAGS

D3-0255. American Russia Leather Memos, containing 144 pages, 3 3/4 x 6, as cut. Price..... **60c**  
 D3-0256. American Russia Leather Memo, containing 144 pages, 3 3/4 x 6, indexed, as cut. Price..... **60c**  
 D3-0255. Price..... **60c** D3-0255.



D3-0285. Sheepskin Bags with long straps, price according to size,  
 No. 2 **26c**  
 No. 3 **30c**  
 No. 4 **35c**  
 No. 5 **40c**  
 No. 6 **45c**  
 D3-0286. Brown Canvas Bags, leather bound, strap or handle, two sizes, price according to size.  
 No. 1..... **35c** No. 2..... **45c**  
 D3-0287. Check Canvas Bags, waterproof, leather bound seams, strap or handle..... **50c**  
 D3-0288. Solid Leather Bags with strap or handle, colors black or brown  
 12-inch..... **75c** 13-inch..... **85c**

### SLATES

D3-0301. Cloth Bound, 5 x 8..... **8c**  
 D3-0302. Cloth Bound, 6 x 9..... **10c**  
 D3-0303. Cloth Bound, 7 x 11..... **12c**  
 D3-0304. Plain Wood Rim, 5x7..... **4c**  
 D3-0305. Plain Wood Rim, 7x9..... **6c**  
 D3-0306. Plain Wood Rim, 7x11..... **8c**  
 D3-0307. Slate Pencils, in wood, per doz..... **10c**  
 D3-0308. Slate Pencils, plain, 100 in box, per box..... **10c**

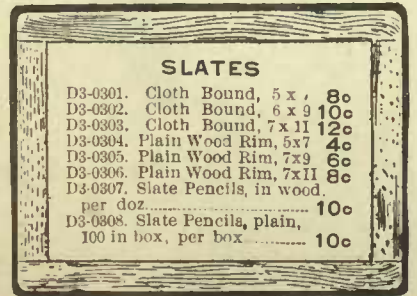

### FILES



D3-0261. Ottawa Board File, as cut..... **25c**  
 D3-0262. Self Acting Board File..... **40c**  
 D3-0263. Shannon Board File, complete with perforator and index, each..... **75c**  
 D3-0264. Hoosier File, boxed case, indexed, price..... **25c**  
 D3-0265. Bill Stick Files, 7 inches high, each..... **8c**



### ARCHIVE FILE

D3-0260. The "Archive" File, made on the "Shannon" principle, and complete with arch, perforator, board cover and index. All strongly made and thoroughly reliable. Complete..... **75c**

D3-0266. Harp Shaped Bill File Hook, as cut, each..... **10c**  
 D3-0267. Bill Clips, each..... **5c**  
 D3-0268. Bill Clips, each..... **10c**



### PEN RACKS

D3-0269. Spiral Pen Rack, as cut, each..... **10c**

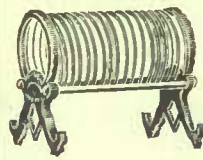

D3-0270. Diamond Pen Rack, as cut..... **15c**

### HOOKECARD HOLDER

D3-0271. For suspending anything, price per doz..... **10c**

D3-0272. Index for board files..... **4c**

### POSTAL SCALES

D3-0273. Reliance Postal Scale, for desk or library, capacity 8 ounces by 1/4 ounce, indicates exact cost of postage on letters, circulars, newspapers, books and merchandise, as cut. Our price..... **90c**  
 D3-0274. Ideal Postal Scale, will weigh up to 2 lbs by 1/2 ounces, oxidized finish. Price..... **1.50**

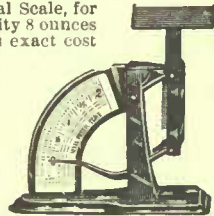

### CASH BOX

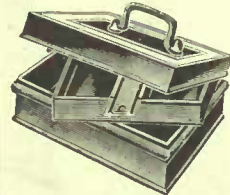

D3-0281. Cash Box. Strongly made all metal cash box, 10 ins. long with double compartments, neatly japanned and finished. Has lock and key, price **50c**

D3-0282. The "Acme" Counter Check Book, contains 50 checks and duplicate, ruled for items and spaced for dollars and cents. Has also tally card for cash and charge sales. Complete with sheet of carbon paper 2 for **15c**



### DESK PADS



D3-0095. Desk Pads for offices, etc. Size 19x24 ins., very strongly made with two heavy seal leather corners, and strip of morocco leather on nearest edge to prevent wear; filled with blotting paper. Price **1.00**

Same size but with leather corners only..... **75c**  
 Same size but with cloth corners..... **50c**

### MOORE'S PUSH PINS

D3-0230. "The pin with a handle." Steel point set in glass head, affording good catch for fingers, used for tacking, drawings, etc., and much more convenient than ordinary thumbtacks, sizes I and 2. Price per card of 6..... **10c**



### SCRAP BOOKS

D3-0295. Scrap Album, cloth cover with large fancy design, embossed in gold, size 10 x 12, 24 pages of good paper. Price..... **25c**



We can supply you with better Scrap Albums. Write for full particulars if you want a better line.

### LOOSE LEAF PHOTO ALBUMS



D3-0154. 50 leave carbon black, size 5 1/2 x 7, binding imitation leather stiff cover. Price..... **1.00**  
 Extra leaves, per doz..... **12c**  
 D3-0155. 50 leave carbon black, size 7 x 10, in fine imitation leather binding, durable. Price..... **1.20**  
 Extra leaves, per doz, carbon..... **15c**

D3-0156. Size 10 x 12 with 50 leaves black paper, imitation leather binding. Price..... **1.70**  
 Extra leaves, per doz..... **1.20**

### UNMOUNTED PHOTO ALBUMS



The Royal Flexib Albums are made all sizes, in cloth leather covers. The leaves are guaranteed not to warp or discolor the photographs.

D3-0296. Paper Covers.—  
 No. 4, 16 leaves, size 4 1/2 x 5 1/2, each..... **10c**  
 No. 11, 16 " " 5 1/2 x 7 "..... **12c**  
 No. 44, 16 " " 7 x 10 "..... **15c**  
 No. 88, 16 " " 10 x 12 "..... **25c**  
 D3-0297. Cloth Covers, leaves in steel grey or carbon black.  
 No. 20-25, 25 leaves, size 5 1/2 x 7, each..... **25c**  
 No. 20-50, 50 " " 5 1/2 x 7, "..... **35c**  
 No. 21-25, 25 " " 7 x 10, "..... **35c**  
 No. 21-50, 50 " " 7 x 10, "..... **50c**  
 No. 22-50, 50 " " 10 x 12 "..... **1.00**

D3-0298. Imitation Leather Covers, leaves in steel grey, and carbon black.  
 No. 60-25, 25 leaves, size 5 1/2 x 7, each..... **35c**  
 No. 60-50, 50 " " 5 1/2 x 7, each..... **50c**  
 No. 61-50, 50 " " 7 x 10, each..... **75c**  
 No. 62-50, 50 " " 10 x 12, each..... **1.20**  
 D3-0299. Solid Leather Covers, leaves in steel grey and carbon black.  
 No. 160-50, 50 leaves, size 5 1/2 x 7 each..... **1.00**  
 No. 161-50, 50 " " 7 x 10 "..... **1.50**  
 No. 162-50, 50 " " 10 x 12 "..... **2.00**

### AUTOGRAPH ALBUMS

D3-0068. Bound in cloth and celluloid binding, fancy floral decoration, as cut. Price..... **25c**  
 D3-0069. Bound in imitation leather, size 5 1/2 x 8 1/2. Price..... **50c**



### POSTAGE STAMP ALBUMS

D3-0230F. International Postage Stamp Album containing engravings, water marks, arms and portraits. Prices according to number of spaces in each book, each..... **25c 50c 1.00**  
 D3-0231F. Scott's International Postage Stamp Album, etc., illustrated with over 4,000 engravings, bound in boards, cloth back..... **1.50**  
 D3-0232F. Same as D3-0231F, bound in full cloth..... **2.50 3.50**  
 D3-0233F. Scott's Standard Postage Stamp Catalogue, 1909 edition, illustrated, price **60c**  
 D3-0234F. Scott's 20th Century Album, 1901 to 1908 inclusive, board covers, cloth back In full cloth..... **1.50 2.00**  
 D3-0235F. Stamp Hinges, per 1,000..... **10c**

### PHOTO MAILERS

D3-0259. Photo Mailers. These form a perfect protector to photos in mailing. Made of a sheet of corrugated card and strong manilla paper cover, gummed ready for mailing.  
 Sizes up to  
 7 x 4 1/2..... **3 for 10c**  
 5 1/2 x 7 1/2..... **2 for 10c**  
 5 1/2 x 9..... **2 for 10c**  
 5 1/2 x 10 1/2..... **2 for 10c**  
 6 1/2 x 9 1/2..... **2 for 10c**  
 7 1/2 x 9 1/2..... **2 for 10c**  
 8 1/2 x 10 1/2..... each..... **10c**  
 9 1/2 x 11 1/2..... each..... **10c**  
 10 1/2 x 12 1/2..... each..... **10c**

### SUNDRIES

D3-0202. White Chalk, one gross in box, per box..... **15c**  
 D3-0203. Colored Chalk, one gross in box..... **75c**  
 D3-0204. Blackboard Erasers..... **10c**  
 D3-0205. Transparent Adhesive Tape, per roll, 2 for..... **5c**  
 D3-0206. Transparent Adhesive Tape, per roll, each..... **5c**  
 D3-0207. Linen Adhesive Tape, per roll..... **5c**

### SHIPPING TAGS

D3-0257. Manilla, size 2 x 4 1/4 per 100, price..... **15c**  
 D3-0258. Manilla size, 2 x 4 1/4, per 1,000, price..... **1.00**



# Pleasing Presents for the Children

## Celluloid Dolls

A5-1. **A Real Baby Doll, Celluloid**, with painted hair. Will float in the bath.

6 in. .... .15  
Shipping weight 3 oz.

7 1/4 in. .... .25  
Shipping weight 3 oz.

10 in. .... .50  
Shipping weight 4 oz.



A5-14. **Unbreakable Doll Heads** made of sheet brass, with painted hair and eyes.

4 in. 10c 2 in. 15c 2 1/2 in. 25c  
With curls and painted eyes—

2 1/4 in. 25c 2 1/2 in. 35c  
3 in. 50c 3 1/4 in. 65c

Bisque Dolls Heads Curly Hair

2 1/2 inch 10c 2 3/4 inch 12c  
3 inch 15c 3 1/4 inch 25c

With fine curls—

3 1/4 inch 35c 4 1/2 inch 50c

When ordering Doll Heads send measurement from shoulder to shoulder.

A5-13. **Laundry or Wash Set**, with corrugated tub, set into table, clothes horse and wringer. .... 25c  
Shipping weight 22 oz.

A5-18. **The Fairy Carpet Sweeper** for the young housekeeper. Will lift the crumbs all right. .... 15c

Cannot be sent by mail.

A5-22. **Stock Farm**, complete set, barn and live stock cut out of wood. .... 25c

A5-24. **Noah's Ark**, big, brightly painted, with colored animals. .... 5c 10c 15c

A5-28. **Surprise Box**, various comic figures. .... 10c

A5-34. **A Box of Swimming Toys**, with Magnete Fishing Pole, glass lid on box. .... 25c

Cannot be sent by mail.

## Negro Dolls

A5-2. This is an immensely popular doll with the two or three year old child. Dressed in bright colored chemise, bright eyes, china head with curly hair, jointed body. 13 in. .... 25c

Shipping weight 13 ounces

## Our 25c Dressed Doll

A5-31. **Pretty Dressed Doll** with full jointed arms, hips and knees, in a variety of dainty costumes. Fine quality bisque head with long curly wig, lips parted showing teeth, handsome trimmed hat to match dress. Shipping weight 13 oz. .... 25c

A5-19. **Our Fashionable Dressed Doll** is the popular one of the season. Shoes and stockings. Handsome curls tied with a ribbon at side, jointed limbs, has moving eyes, some with natural hair eyelashes, open mouth showing teeth. This is an unusually attractive doll and will no doubt be the most appreciated present for the girl. Shipping weight 20 oz. .... 1.00

A5-25. **A Rubber Rattle** for baby, head with rubber ring, Shipping weight 4 oz. 15c

A5-29. **Indian Play Suits**, for boys and girls, Khaki color, fit 4 to 10 years, shirt, pants and feather headgear, will wash and wear well. Shipping weight 17 oz. 1.25

A5-3. **Special Imitation Kid Body Doll**, beautifully modelled bisque head, flowing hair, teeth and moving eyes, shoes and stockings, 14 inches. .... 25c

Shipping weight 12 oz.

## Hair Stuffed Kidette Dolls

A5-9. This doll is well made of good material, has curly hair, mouth open showing teeth, strong well-made body, bisque head, solid eyes—

10 inch ..... 10c  
16 inch ..... 25c

Shipping weight 14 oz.

## Papa Mama Dolls

A5-4. **A Doll that Talks**, has washable composition face, curly hair fitted with two cords by pulling which doll repeats papa and mama, size 20 inches. Cannot be sent by mail. Weight about 2 lbs. .... 25c

## Pure Clean Rubber Dolls

A5-10. **Pure Clean Rubber Dolls**, made of the finest quality rubber with whistle, has knitted woollen dress and hat, with perfect features and limbs—

8 inches ..... 25c

## Hair Stuffed Doll

A5-5. Pink bodies sewn joints—

Length 13 1/2 in. 15c  
Shipping weight 6 oz.

Length 16 in. 25c  
Shipping weight 8 oz.

A5-6. **Esquimo Bear Doll**, 8 oz. body of Teddy Bear Cloth, celluloid face. The doll the baby likes to hug. 1 1/2 inches 50c

## Playtime Rag Dolls

A5-12. With photographed faces, unbreakable, nicely dressed—

11 inches 25c  
Shipping weight 7 oz.

14 inches 50c  
Shipping weight 8 oz.

# EATON'S Beauty 100



A5-15. **EATON'S Beauty, \$1.00** This is the latest photograph of our famous doll, perfectly shaped, unbreakable body in natural flesh color, beautiful baby face with rosy cheeks and bright eyes which close to sleep, long lovely ringlets hang over shoulders, body is fully jointed, even wrists and head can move, and eyelashes make the expression absolutely lifelike. Dressed in frilled chemise with open half hose and leather booties.

19 1/2 in. high 1.00 21 in. 2.00 22 3/4 in. 3.00 26 in. 5.00

A5-30. **Doll Forms**, sewed and filled, make a splendid knock about doll. No. 1, 4 oz., 20c No. 2, 6 oz. 39c

A5-35. **Plush Roly Poly Toys**, you can't knock them down. .... 25c

Assorted Animals

A5-7. **Jointed Kid Body Doll**, 15 inches high, bisque head, curly hair, 15 oz. 50c

A5-8. **Special Kid Body Doll**, fine make, hip joints—

17 inch ..... 75c  
Shipping weight 18 oz.

20 1/2 inch 1.00  
Shipping weight 30 oz.

A5-36. **A Favorite**, a finely modelled horse drawing a waggon or cart. .... 1.00

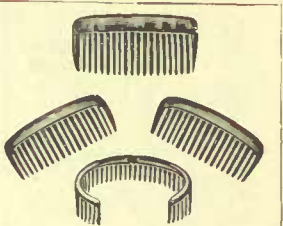

A5-16. **Combs for Dolly**, a set of side and back combs, etc., tortoise shell finish. .... 10c



A5-20. **This Handsome Dressed Doll** is one of many beautiful styles. Dressed in prettily trimmed gown, has bisque head and curly wig, a becoming bonnet and shoes and stockings complete. A very up-to-date costume. The moving eyes produce a lifelike appearance. Shipping weight 28 ounces. .... .50



A5-26. **Trunk**, for the doll's trunk, strong well finished, lock and key, 12 inches. .... 50c



A5-32. **The Growling Bear**, is a great big Teddy Bear who growls when you disturb him. Size 13 inches. .... 1.00



A5-17. **A Woolly Sheep** on stand with wheels. .... 25c

Cannot be sent by mail.



A5-21. **A Lifelike Cow**, real skin covered, on stand with wheels. .... 25c

Cannot be sent by mail.



A5-23. **A Billy Goat** with natural skin, on wheels and stand. .... 25c

Cannot be sent by mail.

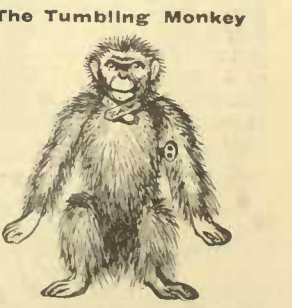

A5-27. **A laughable and amusing Toy**, has natural skin, wind him up and he goes head over heels, round and round. .... 35c



A5-33. **Dapple Gray Horse** on stand with iron wheels. .... 25c

Cannot be sent by mail.

A5-37. **Celluloid Roly Poly Toys**, the most laughable little men and women, you can't down them, they always come up smiling. .... 10c



## TOY CHINA TEA SETS



### CHILD'S SET, 21 DISHES 25c

A5-78. **China Tea Sets.** Toy China Tea Set of good quality consisting of teapot, sugar bowl, cream pitcher, cups and saucers. Each article is nicely decorated with colored flowers, shipping weight, 21 ounces. In display boxes. **25c**

A5-278. Same quality goods, with larger number of pieces. Shipping weight 30 oz. **49c**

Cannot mail these, have them sent with other goods.

### Ball Mosaic

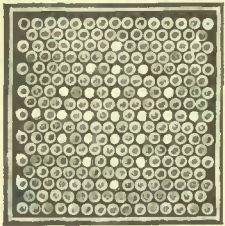

A5-97. A Kindergarten game. The children are kept interested arranging the brightly colored balls. **35c**  
Shipping weight 17 oz.



A5-101. **Kaleidoscopic Top**, with complete set of color cards. The most beautiful color changes, spins easily and keeps in motion for three minutes. **50c**  
Shipping weight 6 1/2 oz.

## VELOCIPEDES



A5-105. This for the little man. A strongly made, rubber tired Velocipede. These velocipedes have heavy spokes, all parts are made extra strong. They are fitted with leather spring saddle and rubber tires. Select the size desired according to inseam measurements.  
A5-105a. Front wheel, 16-in.; inseam measurement, 16-in.; shipping weight, 13 lbs. Price. **3.25**  
A5-106. Front wheel, 20 in.; inseam measurement, 18 in.; shipping weight, 14 lbs. Price. **3.75**  
A5-107. Front wheel, 24 in.; inseam measurement, 20 in.; shipping weight 17 lbs. Price. **4.35**

A5-84. **Steel Body Express Wagon.** Size of body 24x12, strong axles and iron tire wheels, finely painted and ornamented steel box. Shipping weight 18 lbs. **1.70**  
Shipping weight 13 lbs.



A5-85. **Toy Carts**, made of sheet steel, with long handle and iron wheels.  
Size 1. 8 x 5. **35c**  
" 2. 10 x 6. **45c**  
" 3. 12 x 7. **60c**

## Young Folks' Fret Saw Outfit

Our 95c Set

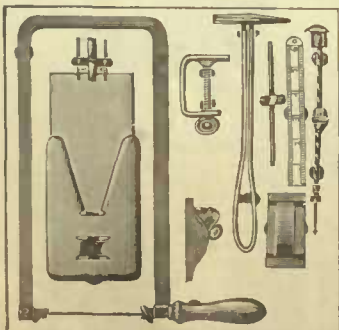

29c SET

is just the thing for the little fellow

A5-90. Just the proper hobby for the boys. A useful, instructive and interesting recreation. Develops handiness and neatness and brings out the skill. Made up in different sets **29c 59c 95c** Guaranteed all useful tools. Packages of wood **25c** and **40c** Design Books **25c**

Our 59c Set

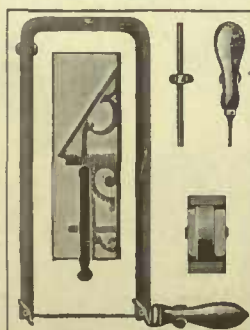

## TOY GRANITEWARE SETS



A5-96. **Graniteware Tea Sets**, in blue, grey or white. An outfit that will afford no end of pleasure to any girl. A very attractive set at a moderate price. Shipping weight 1 1/2 lbs. Unprofitable mail shipment. Have them sent with other goods. 7 pieces **50c**

### Shoo Fly Rocking Horse



A5-104. **Shoo Fly Rocking Horse**, a good gee gee for baby. Size 1. **90c** Size 2. **1.15**



A5-100. **The "Good Luck" Money Box**, 4 1/2 inches high, nicely finished in black and gold. Made of cast iron. **25c**



A5-107. Kindergarten Chairs or Rockers Finished Oak or Red. Special **25c**

Serviceable Folding Tables oak finish—  
Size 1. **35c** Size 2 **50c**  
Size 3. **1.00** Size 4 **1.25**

### Reed Body Doll's Go-Cart



A5-86. **A Reed Body Doll's Go-Cart.** Lined with fancy flowered muslin and has parasol to match. With rubber tires. **2.35**

A5-80. **Sad Irons**, with movable handle. **15c 20c 25c**



A5-102. **Toy Telephones.** An exact miniature complete with two ear trumpets and line which make a complete connection. Special price. **10c**

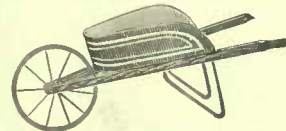

A5-106. **The Boy's Wheelbarrow.** Sheet steel body with metal legs and wheel. Size 1. **35c**  
" 2. **50c**  
" 3. **65c**



A5-103. **The Fireman's Helmet** bright red color, with badge on front. **25c**  
Cannot be sent by mail.

Shipping weight 12 oz.



A5-265. **Toy Pastry Set.** Consists of rolling pin, masher, pie tin and bake board. **15c**  
Also larger size. **25c**

### Harmless Pistol Game

A5-82. This set consists of 9-inch spring pistol, one rubber-tipped suction dart, target lithographed in high colors. Every boy will want to own this set. Shipping weight 1 1/2 pounds. Price **39c**  
Shipping weight 13 1/4 oz.



## HOME STORES—REAL GOODS



A5-95. Something quite new, stock is all genuine. No more make believe. Play at store with the real goods. Box contains scales, weights, pieces for money, order blanks, advertising cards, counter, and a number of packages containing samples of well known groceries and goods. The price varies according to the number of articles in the box. **25c 50c 1.00**

### Hold-Up Pistol Bank



A5-79. Aim to save with the "Hold-Up" Pistol Bank, shoots in the dimes and holds 50 of them. A most useful, novel and unusual saving bank; has a combination lock on the end and opens with a key. Special combination given with each pistol. **25c**

### The Aeroplane

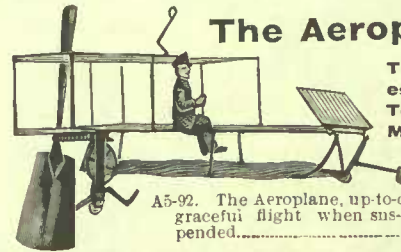

A5-92. The Aeroplane, up-to-date, make graceful flight when suspended. **49c**

The Newest Model Toy Flying Machine

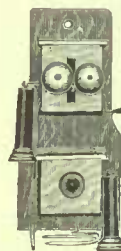

A5-98. **A Bell Telephone.** Complete little instrument with bell and line. **25c**



A5-94. For Home Work, the black board on stand silicate surface of each side. **25c 49c**  
Cut shows 49c size  
Larger sizes with lesson chart and fall front. **75c 1.00**

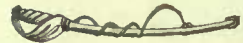

A5-83. **Sword**, with belt and sheath. **15c**



A5-81. **The New Rifle**, shoots sticks or caps, wood stick, metal barrel, 28 inches long. This gun is intended for children too young to use the regular Daisy Air Gun. Shipping weight 15 1/2 oz. **20c**



A5-357. **Christmas Bells** which are fireproof. These bells are made of pretty shades of red paper and are positively fireproof; made in three sizes: Size 1 2 3 Price. **5c 10c 25c**  
After you are through using these bells you can fold them up.



A5-93. **The Young Carpenters' Set of Useful Tools**, British made, 9 on card. Consists of hammer, mallet, saw, chisels, pliers, nippers, gimlet, measuring rule. **25c**



# BABY CARRIAGES, GO-CARTS, DOLL CABS AND WAGONS



**A5-98. The New Feature One Motion Folding Go-Cart,** with detachable wind shields front and rear. Frame of enamelled steel, tubular handles with fancy enamelled cross bar, wood side rails, veneered back, padded seat, reclining back for sleeping purposes, foot brake, and rail around front, steel axles and springs under seat, 10-in. wheels

rubber tires, body 26 x 14 inches, best grade leather cloth; 35 inches to top of handle..... **9.75**

## BABY WALKER

**A5-95. Our Baby Walker** is made of oak—strong, light, simple in construction, finely finished, stands 16 inches high, top is made of 1 1/4 inch half round, bottom of rim one piece, dovetailed together, the top is supported by four strong wooden rods which are braced at bottom by handsomely turned wooden pieces, the seat is hung on straps and spiral springs, the tray is made of one piece, it is fitted with four ball bearing castors.

Shipping weight (knocked down) 8 pounds..... **2.00**

## Galloping Horse

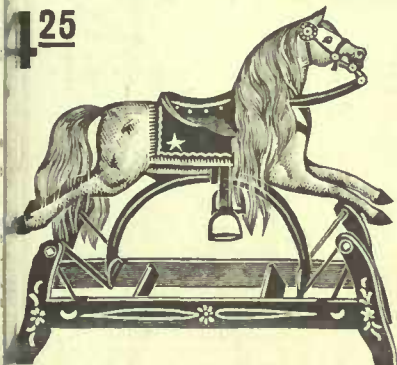

**A5-106. Galloping Horse on Swings,** nicely painted and barnessed, on strong swing stand. These horses have a very easy motion, the steel wire suspension being finely balanced. Sizes: No. 1, 28 ins. high, **4.25**  
No. 2, 29 ins. high, **5.00**  
No. 3, 30 ins. high, **6.00**

## Steel Rail Baby Sleigh

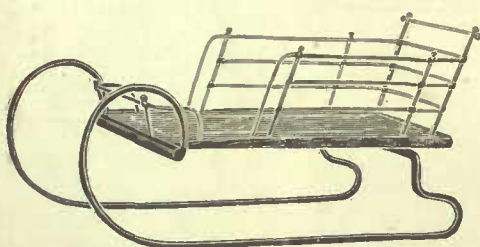

**A5-102. Steel Rail Baby Sleigh,** round steel runners, size of body 26 inches by 12 1/2, length over all 33 inches, natural finish, varnished, plated rail, and 1/2 inch round steel runners..... **1.65**

## Doll Cab English Style



**A5-94. English Doll Carriage,** of good quality with 20 inch wood body in a beautiful dark green coach finish, mounted on springs, upholstered, fitted with hood made of English leather cloth. The wheels are 10 and 6 inches in diameter made of steel, fitted with rubber tires..... **5.00**

Shipping weight about 25 pounds

## English Baby Carriage



**A5-99. English Carriage,** finely polished wood body, upholstered in best leather cloth with reversible hood, best strap gear with rubber tired wheels and brake, enamelled push bar

Special..... **18.50**

## A Favorite Wood Body Baby Carriage



**A5-100. An exceptionally fine, high grade, new shape and attractive wood body carriage,** strong and durable construction, built for comfort and service. The body is made of thoroughly seasoned wood, beautifully finished in dark green with stripes around the edges and lined hood. The upholstery is in a fine grade of moroccoline. It has the new automobile gear, 14 inch steel wheels with 3/4 inch rubber tires. Patent foot brake... **20.00**

## Reed Body Doll Carriage



**A5-92. Reed Body Doll Buggy,** varnished, bottom 7 x 15 inches, top 8 x 18 inches, upholstered with fancy cloth, parasol to match upholstery, wheels 8-inch turned steel with rubber tires..... **2.75**

Shipping weight 15 pounds

## Fine Model Rocking Horse

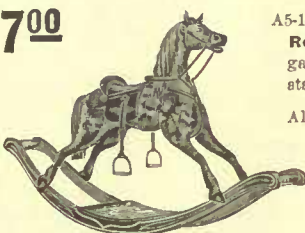

**7.00**

**A5-105. A Finely modelled Rocking Horse,** real skin and gaily caparisoned. Or combination stand to wheel or..... **6.00**

Also Plush Rocking Horses—  
Sizes—1, 2, 3, 4, 5, 6, 7, 8, 9, 10, 11, 12, 13, 14, 15, 16, 17, 18, 19, 20, 21, 22, 23, 24, 25, 26, 27, 28, 29, 30, 31, 32, 33, 34, 35, 36, 37, 38, 39, 40, 41, 42, 43, 44, 45, 46, 47, 48, 49, 50, 51, 52, 53, 54, 55, 56, 57, 58, 59, 60, 61, 62, 63, 64, 65, 66, 67, 68, 69, 70, 71, 72, 73, 74, 75, 76, 77, 78, 79, 80, 81, 82, 83, 84, 85, 86, 87, 88, 89, 90, 91, 92, 93, 94, 95, 96, 97, 98, 99, 100, 101, 102, 103, 104, 105, 106, 107, 108, 109, 110, 111, 112, 113, 114, 115, 116, 117, 118, 119, 120, 121, 122, 123, 124, 125, 126, 127, 128, 129, 130, 131, 132, 133, 134, 135, 136, 137, 138, 139, 140, 141, 142, 143, 144, 145, 146, 147, 148, 149, 150, 151, 152, 153, 154, 155, 156, 157, 158, 159, 160, 161, 162, 163, 164, 165, 166, 167, 168, 169, 170, 171, 172, 173, 174, 175, 176, 177, 178, 179, 180, 181, 182, 183, 184, 185, 186, 187, 188, 189, 190, 191, 192, 193, 194, 195, 196, 197, 198, 199, 200, 201, 202, 203, 204, 205, 206, 207, 208, 209, 210, 211, 212, 213, 214, 215, 216, 217, 218, 219, 220, 221, 222, 223, 224, 225, 226, 227, 228, 229, 230, 231, 232, 233, 234, 235, 236, 237, 238, 239, 240, 241, 242, 243, 244, 245, 246, 247, 248, 249, 250, 251, 252, 253, 254, 255, 256, 257, 258, 259, 260, 261, 262, 263, 264, 265, 266, 267, 268, 269, 270, 271, 272, 273, 274, 275, 276, 277, 278, 279, 280, 281, 282, 283, 284, 285, 286, 287, 288, 289, 290, 291, 292, 293, 294, 295, 296, 297, 298, 299, 300, 301, 302, 303, 304, 305, 306, 307, 308, 309, 310, 311, 312, 313, 314, 315, 316, 317, 318, 319, 320, 321, 322, 323, 324, 325, 326, 327, 328, 329, 330, 331, 332, 333, 334, 335, 336, 337, 338, 339, 340, 341, 342, 343, 344, 345, 346, 347, 348, 349, 350, 351, 352, 353, 354, 355, 356, 357, 358, 359, 360, 361, 362, 363, 364, 365, 366, 367, 368, 369, 370, 371, 372, 373, 374, 375, 376, 377, 378, 379, 380, 381, 382, 383, 384, 385, 386, 387, 388, 389, 390, 391, 392, 393, 394, 395, 396, 397, 398, 399, 400, 401, 402, 403, 404, 405, 406, 407, 408, 409, 410, 411, 412, 413, 414, 415, 416, 417, 418, 419, 420, 421, 422, 423, 424, 425, 426, 427, 428, 429, 430, 431, 432, 433, 434, 435, 436, 437, 438, 439, 440, 441, 442, 443, 444, 445, 446, 447, 448, 449, 450, 451, 452, 453, 454, 455, 456, 457, 458, 459, 460, 461, 462, 463, 464, 465, 466, 467, 468, 469, 470, 471, 472, 473, 474, 475, 476, 477, 478, 479, 480, 481, 482, 483, 484, 485, 486, 487, 488, 489, 490, 491, 492, 493, 494, 495, 496, 497, 498, 499, 500, 501, 502, 503, 504, 505, 506, 507, 508, 509, 510, 511, 512, 513, 514, 515, 516, 517, 518, 519, 520, 521, 522, 523, 524, 525, 526, 527, 528, 529, 530, 531, 532, 533, 534, 535, 536, 537, 538, 539, 540, 541, 542, 543, 544, 545, 546, 547, 548, 549, 550, 551, 552, 553, 554, 555, 556, 557, 558, 559, 560, 561, 562, 563, 564, 565, 566, 567, 568, 569, 570, 571, 572, 573, 574, 575, 576, 577, 578, 579, 580, 581, 582, 583, 584, 585, 586, 587, 588, 589, 590, 591, 592, 593, 594, 595, 596, 597, 598, 599, 600, 601, 602, 603, 604, 605, 606, 607, 608, 609, 610, 611, 612, 613, 614, 615, 616, 617, 618, 619, 620, 621, 622, 623, 624, 625, 626, 627, 628, 629, 630, 631, 632, 633, 634, 635, 636, 637, 638, 639, 640, 641, 642, 643, 644, 645, 646, 647, 648, 649, 650, 651, 652, 653, 654, 655, 656, 657, 658, 659, 660, 661, 662, 663, 664, 665, 666, 667, 668, 669, 670, 671, 672, 673, 674, 675, 676, 677, 678, 679, 680, 681, 682, 683, 684, 685, 686, 687, 688, 689, 690, 691, 692, 693, 694, 695, 696, 697, 698, 699, 700, 701, 702, 703, 704, 705, 706, 707, 708, 709, 710, 711, 712, 713, 714, 715, 716, 717, 718, 719, 720, 721, 722, 723, 724, 725, 726, 727, 728, 729, 730, 731, 732, 733, 734, 735, 736, 737, 738, 739, 740, 741, 742, 743, 744, 745, 746, 747, 748, 749, 750, 751, 752, 753, 754, 755, 756, 757, 758, 759, 760, 761, 762, 763, 764, 765, 766, 767, 768, 769, 770, 771, 772, 773, 774, 775, 776, 777, 778, 779, 780, 781, 782, 783, 784, 785, 786, 787, 788, 789, 790, 791, 792, 793, 794, 795, 796, 797, 798, 799, 800, 801, 802, 803, 804, 805, 806, 807, 808, 809, 810, 811, 812, 813, 814, 815, 816, 817, 818, 819, 820, 821, 822, 823, 824, 825, 826, 827, 828, 829, 830, 831, 832, 833, 834, 835, 836, 837, 838, 839, 840, 841, 842, 843, 844, 845, 846, 847, 848, 849, 850, 851, 852, 853, 854, 855, 856, 857, 858, 859, 860, 861, 862, 863, 864, 865, 866, 867, 868, 869, 870, 871, 872, 873, 874, 875, 876, 877, 878, 879, 880, 881, 882, 883, 884, 885, 886, 887, 888, 889, 890, 891, 892, 893, 894, 895, 896, 897, 898, 899, 900, 901, 902, 903, 904, 905, 906, 907, 908, 909, 910, 911, 912, 913, 914, 915, 916, 917, 918, 919, 920, 921, 922, 923, 924, 925, 926, 927, 928, 929, 930, 931, 932, 933, 934, 935, 936, 937, 938, 939, 940, 941, 942, 943, 944, 945, 946, 947, 948, 949, 950, 951, 952, 953, 954, 955, 956, 957, 958, 959, 960, 961, 962, 963, 964, 965, 966, 967, 968, 969, 970, 971, 972, 973, 974, 975, 976, 977, 978, 979, 980, 981, 982, 983, 984, 985, 986, 987, 988, 989, 990, 991, 992, 993, 994, 995, 996, 997, 998, 999, 1000

Also Dapple Grey Horses with Leather Saddle..... **7.00 10.00 13.00**

## Latest Model Automobile

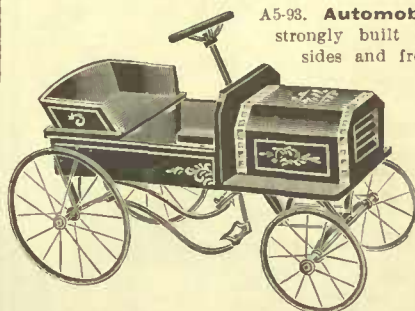

**A5-93. Automobile,** latest model, strongly built of selected wood sides and front of sheet steel, hinged seat with box below, nicely painted and striped, front brass trimmed, With iron tires..... **5.00**  
with rubber tires..... **6.00**  
Two sizes, No. 53 is 31 x 13 in. No. 36 is 36 x 15.

## Swings for the Baby



**A5-97. Baby Swing,** for any doorway strap baby in and he is amused for hours. complete with hooks..... **49c**



**A5-97a. Child's Swing Chair,** painted red, stand will fold up, 45-ins. high,..... **1.25**

## "Triplet" Wagon



**A5-96. The most practical combination,** can be used as an express wagon, a rowing wagon or a coaster by simply adjusting handle and unfolding seat it can instantly be converted from hand car to coaster or wagon, steel running gear, rubber tires, body and handle made of wood, painted in bright red..... **6.00**  
Shipping weight about 30 pounds

# ALL KINDS OF SLEIGHS AND CUTTERS FOR THE YOUNG PEOPLE

**A5-101. Ever Popular Baby Sleigh,** has high wood box and reversible handles, steel shod runners, as cut..... **1.35**

Also in better quality, body painted and varnished, with round steel runners and reversible handles..... **2.75**

Same upholstered in silk plush..... **4.50**



**A5-103. Cutters. Leader,** 11 x 28-ins., painted top **45c**  
Canada, 18 x 22 **50c**  
Non pariel, 12 x 34-ins..... **90c**  
Stanley 15 x 35-in. with side bracing and swan's neck..... **1.30**  
This cut shows our **25c. Cutter.**

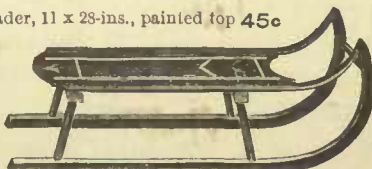

**A5-104. Racer Sled,** hard wood with round steel runners, hand rails on side..... **75c**

Victor, 10 x 33-in., steel runners..... **45c**  
Sport, 10 x 36-in., steel runners..... **60c**  
**A5-104a. Boys' Sleds** 10 x 28-in., **20c** 10 x 33-in., **26c**, 10 x 37-in. Metal shod, **30c**



## THE BOYS' DELIGHT COASTER

**A5-109. The Boys' Delight,** a steering coaster easily managed and thoroughly strong, 40 x 14 in. 6 in. high..... **2.00**  
40 x 14 in., 6 in. high..... **3.00**



## THE HIGH PARK FLYER



**A5-108. High Park Flyer,** 12 inches high, 7 ft. long, extra heavy gearing, half round steel runners, nicely painted and striped.

**5.00**



# Games and Many Christmas Toys

## Bad Boy Auto



A5-38. **The Bad Boy in His Auto**, a strong clockwork toy, runs around and all over the floor, shipping weight 8 oz. 20c  
Postage extra

## Dancing Sailor



A5-39. Dances on head or heels. This novel mechanism gives no end of amusement to the young. The movements of arms and legs is very rapid. A lifelike toy 35c



A5-45. **Complete Outfit Violin and Bow**, violin made of tin, finely modelled, clear tone. On this violin all tunes can be played, complete with pegs, strings, tailpiece and bridge 25c



A5-49. **Two Popular Mouth Organs**, Matchless, 5 inches long, 16 reeds. San Toy, 4 inches long, 12 reeds, each 10c



A5-54. **Nickel Trumpets** 5c 10c  
Cut shows our 15c Trumpet with tassel.



A5-59. This well known card game. An exciting game easily learned, a genuine fun maker. Each set contains sixty-four highly finished cards, packed in neat box 33c

## A Strong Folding Checker Board

A5-64. Book shape with checkers inside, 16 inches square, black and red squares. 25c  
Cannot be sent by mail



## Nested or Pyramid Blocks



A5-69. Nested Blocks in shape of hollow cubes, made of good quality wood and handsomely decorated on all five sides with pretty colored pictures, alphabets, figures, etc. The largest block is 4 3/4 x 4 inches and the smallest is 3 x 1 1/4 inches. Each block fits inside the next size larger so they pack in small package. 9 in set, shipping weight 1 lb 25c



A5-74. **Drawing Slates**, with set of pictures. No. 1, 5 1/2 x 6 1/4 5c No. 2, 8 x 9 1/4 10c No. 3, 9 x 11 1/4 15c  
Cannot mail this

## Complete Railway System

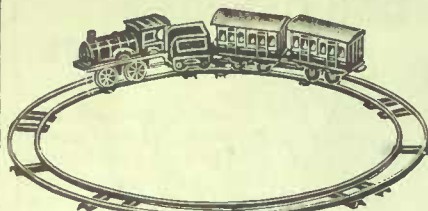

29c

A5-53. **Toy Railway Train** consisting of engine and tender and two passenger cars all made of sheet tin, enamelled black, light weight, but strong and durable, with circular track, locomotive is 6 1/2 inches long including tender, cars 3 1/2 inches long, has strong motor. 29c

## The Canadian Flyer

100

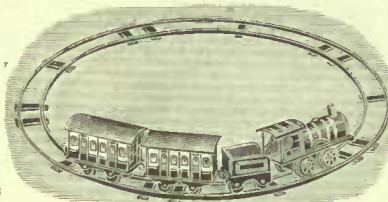

A5-55. **Mechanical Railway Train**, with locomotive, cars cut from sheet steel, and track, engine is fitted with spring motor, has drive wheels, cylinders with piston rods running through, and cow catcher, wheels have flanges so they will stay on track or will run on smooth floor without track, entire length of train 16 inches. No toy we offer will give so much amusement and instruction to a boy as a good mechanical train on track 1.00



A5-60. **Hill Climbing Automobile**, driver and passenger, strongest made, brightly painted, runs easily, length 8 inches shipping weight 3 lbs. 50c



A5-51. **Fire, Fire**, here's the Engine with two galloping horses, made of cast iron, not easily broken, length 9 inches 25c  
Larger size, 13 inches 50c

Also Hook and Ladder Trucks, at 25c 50c 1.00



A5-60. **Combinola Board**, no home complete without this delightful combination of 27 games, including checkers, crokinole, baseball, etc. The board is hardwood, highly finished, centre made three ply veneer to prevent warping, one side has felt cushions all around, pockets of net, board complete with rules and appliances for the different games, 28 1/2 ins. square 2.00

## Cut Up Puzzles



A5-65. For the Puzzle Party, many subjects cut out of wood 49c



A5-41. **Motor Boats**, with clockwork engine and propeller. No. 1, 6 in., shipping weight 9 oz 25c No. 2, 8 in., shipping weight 13 oz 50c



A5-75. **Plasticine or Modelling Clay**, for kindergarten work, modelling or pattern making. This is our 25c package, 5 colors, also at 10c 15c 30c 60c 75c 1.00  
A most delightful home amusement.

## Toy Iron Range



A5-275. **Iron Range**, with removable covers, hot water reservoir, swinging oven door and dump grate, an excellent stove at the price. Pan, pot, shovel and lifter and one length of stove pipe with each stove 1.00  
Shipping weight 9 pounds  
Also smaller sizes 25c 50c

## A Bagatelle Board, nicely finished

25c



A5-42. **Tops**, painted in bright colors or in nickel. No. 1 5c No. 2 10c



A5-47. **An 8-inch Drum**, with sticks. Bright picture decorations. 2 skin ends, deep tone 50c



A5-52. **Upright Cottage Pianos**, in Rosewood finish, easy touch, rich tone, eight keys, 9 inches high 50c  
Also 15 keys, 17 ins. long 1.00



**IT WRITES THIS**  
A5-56. For the young student, a real typewriter that does genuine work 99c  
Size 2 2.00 Size 3 3.00  
These have a larger keyboard, giving large and small letters, and figures, etc.

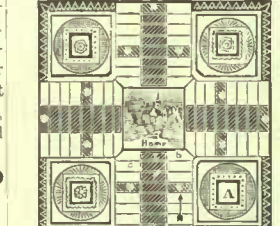

A5-61. **Parchesi**, bright colored board, 12 x 12 inches, Dice Cup and two Dice 20c  
Also in box, with Folding Board 35c 50c



A5-66. **Lotto**, an entrancing game in strong box 20c



A5-71. Every one can fish in the Magnetic Fish Pond. 25c



A5-76. **Railway Conductor's Game**, with Mask, Punch and Tickets 35c

## Magic Lanterns

For parlor and amateur entertainments, these magic lanterns will be found a source of profitable and interesting amusement. The line quoted here is high grade and one of them will give many hours of delightful pastime for the little folks

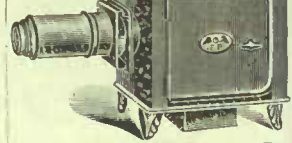

A5-48. **Magic Lanterns**, Russian Iron, with nickel trimmings size 9 1/2 inches to top of chimney. 35c; size 10 1/4 inches to chimney 6 slides, 50c; 10 1/4 inches high in strong wood box, with 12 slides 1.00



A5-57. **Iron Trains**, nickel or painted finish, you cannot wreck them, engine, tender and 2 cars. No. 1, 2 1/2 in. high, 17 in. long 25c No. 2, 2 1/2 in. high, 24 in. long 50c No. 3, engine, tender, 3 cars, 3 in. high, 32 in. long 75c



A5-62. **Fort**, a military Cue and Ball Game, requiring skill. 75c  
Shipping weight 4 lbs. 2 oz.



A5-67. **Halma**, a skill contest for 2 or 4 players 15c

A5-72. We carry a full stock of Card Games, including these popular lines:  
**Lost Heir** 10c 25c  
**Nations** 10c 25c  
**Old Maid** 5c 10c  
**Peter Coddies** 5c 10c  
**Authors** 5c 10c  
And many other amusing games



A5-73. **Doll's Trousseau**, paper doll, with four dresses and hats to slip on or off 15c

## Billiken Doll



For every nursery. One look at Billiken makes the cross-child smile. This novelty promises to be the greatest favorite with the children. He makes the smile. His is a laughter provoking face. Happiness and Merriment his constant companions.

A5-492. **The Billiken Doll** made of hair plush with jointed arms and legs 1.25



## Upright Steam Engine

A5-44. Complete with steam whistle, safety valve and washers, nickel finish, shipping weight 15 oz.

1.00

Postage extra

## Hill Climber



A5-46. **Famous Hill Climbing Toys**, will run up a steep incline, strong steel body and gear, engine and tender, 18 1/2 inches long, shipping weight 4 lbs. 12 oz. 1.25  
Postage extra

## Crokinole Board

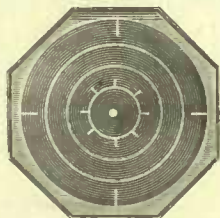

A5-58. **Crokinole Board**, solid, well made, mahogany finish, diameter 31 inches, complete with discs, shipping weight 12 lbs. 1.15  
Cannot be sent by mail



A5-63. **Tiddley Winks**, for six players, varnished cup, shipping weight 7 oz. 15c



A5-68. **Picture Cubes**, six beautiful pictures in this box 25c



A5-73. **Solid Wooden Blocks**, with A. B. C.'s painted or burnt on 25c



**This Elegant Lamp 6<sup>80</sup>**



A7-35. Hanging Lamp, polished brass metal, rich gold finish, removable oil pot, handsome bisque finished 14 inch dome shade and fount to match, hand decorated, centre draft burner, 75 candle power, 30 crystal prisms **6.80**

**3<sup>50</sup>**



A7-28. Parlor Reception Lamp, 9-inch globe, decorated in neat scenes, richly tinted. This lamp has a lift-out brass oilfount, 25 ins. high, with 75 candle power circular burner and Rochester chimney, complete **3.50**

**BRACKET LAMPS. 4<sup>25</sup>**

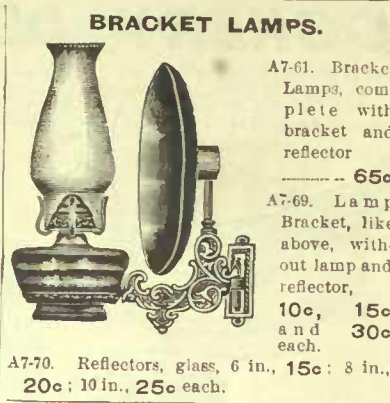

A7-61. Bracket Lamp, complete with bracket and reflector **65c**  
 A7-69. Lamp Bracket, like above, without lamp and reflector, **10c, 15c and 30c each.**  
 A7-70. Reflectors, glass, 6 in., **15c**; 8 in., **20c**; 10 in., **25c** each.

**THE "SUPERIOR" IRON. 4<sup>75</sup>**

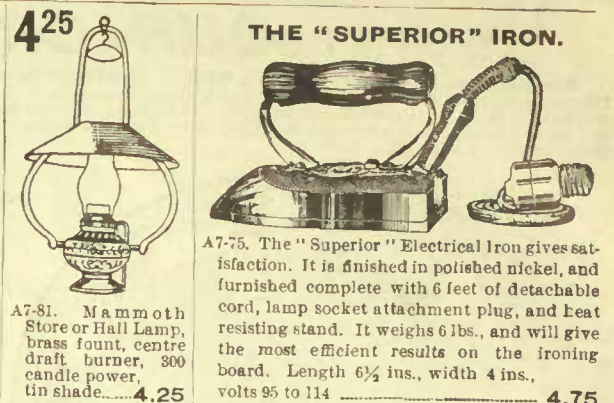

A7-75. The "Superior" Electrical Iron gives satisfaction. It is finished in polished nickel, and furnished complete with 6 feet of detachable cord, lamp socket attachment plug, and heat resisting stand. It weighs 6 lbs., and will give the most efficient results on the ironing board. Length 6 1/2 ins., width 4 ins., volts 95 to 114 **4.75**

**4<sup>30</sup> NEW SHAPE FANCY DESIGN**



A7-34. Polished bronze metal, rich gold finish, Hanging Lamp, improved spring extension, glass fount, brass mountings; length closed 19 ins., extended 33 ins.; weight balance fancy decorated shade, double side chains and heavy bronze pull-down ornament, thirty prisms **4.30**

**1<sup>75</sup>**



A7-37. Parlor or Vase Lamp, has large fancy open work cast foot, finished in rich gold lacquer. Has 9 inch globe with vase to match. The decoration consists of large Scotch thistles in natural colors. Has large climax burner; takes 1 1/2 in. wick and chimney; 19 ins. high, complete **1.75**

**GENUINE RICH HAND-CUT GLASS LEMONADE OR WATER JUG. 4<sup>25</sup>**



A7-11. Genuine rich cut glass Water or Lemonade Jug, tankard shape, deep cut panels and buzz saw design; deep cut and notched handle and top; height, 7 1/2 ins.; capacity, weight, 30 ozs. Price **4.25**

**GENUINE RICH HAND-CUT GLASS**



A7-13. Genuine cut glass Berry or Salad Bowl, deeply cut in buzz pattern, richly finished; an elegant design, great brilliancy and plenty of colors; width 8 in., height, 4 ins.; weight, 25 1/2 ozs. Price ea. **3.00**

A7-14. Genuine cut glass Sugar and Cream, buzz saw pattern, deeply cut, a very useful size. Capacity, cream 1/2 pt.; sugar 1/2 pt. Price **2.85**

A7-16. Cut Glass Salt and Pepper Shakers, with sterling silver tops, in neat box, pretty design. Weight 4 ounces; 4 1/2 x 3 1/2 x 2 inches. Price per pair **75c**

**Large Size Burner, 14 inch Shade, Weight Balance ONLY 2<sup>50</sup>**



A7-33. Polished bronze metal, rich gold finish, Hanging Lamp, glass fount, large sized burner, 14-in. plain opal dome-shaped shade, weight balance, brass mountings; length closed 24 ins., extended 60 ins. **2.50**

A7-133. With decorated shade **2.75**

**1<sup>00</sup>**



A7-36. Vase Lamp, 7 inch dome shade, decorated with neat floral pattern to match bowl, fitted with No. 2 Sun burner, chimney and 1 inch wick. The foot is open work cast, finished in rich gold, 16 inches high, complete. **1.00**

**WATER TUMBLER**



A7-12. Genuine cut glass Water Tumbler to match jug A7-11, new cut buzz saw design. Price each **50c**

**85c**

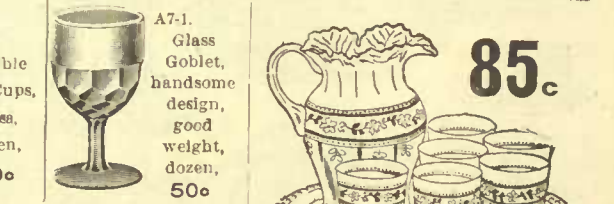

A7-80. Double Egg Cups, glass, dozen, **60c**  
 A7-1. Glass Goblet, handsome design, good weight, dozen, **50c**

**40c**



A7-60. Glass Stand Lamp, large size, complete, with B burner, chimney and wick **40c**

**CRYSTAL GLASS TUMBLERS**



A7-25. Bell Tumblers, blown glass, 7 oz., **50c**; 9 oz., **60c**; 12 oz., **65c**  
 A7-28. Extra heavy Tumbler, ground bottom, 10oz., **60c**  
 A7-29. Heavy pressed Glass Tumbler, "Our Special," doz., **30c**  
 A7-6. Wine Glass, pressed pattern, each **5c**  
 A7-32. Light Table Tumbler, needle etched pattern, doz., **1.20**

**2.75**

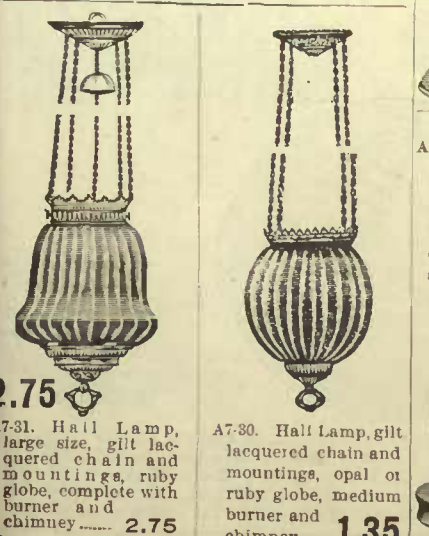

A7-31. Hall Lamp, large size, gilt lacquered chain and mountings, ruby globe, complete with burner and chimney **2.75**

**25c**



A7-51. Glass Bracket Lamp, complete, with B burner, chimney and wick **25c**

**100**



A7-71. Electric Bell outfit, complete, with 100 feet wire, dry battery, bell, push button and staples **1.00**

**BRILLIANT PRESSCUT GLASSWARE**



A7-40. 8 inch Berry Bowl, extra heavy "Presscut," crystal glass, very brilliant, each **35c**  
 A7-41. 4 1/2 inch Nappy, to match bowl, each **7c**  
 A7-42. 5 in. handled Nappy, "Presscut," each **15c**  
 A7-43. 7 inch Butter or Cheese Plate, "Presscut," each **15c**  
 A7-44. Pickle or Spoon Tray, "Presscut," each **15c**  
 A7-45. Table Set, consisting of Butterdish, Sugar Bowl, Spoon Holder and Cream Jug, set, **85c**  
 A7-46. Pressed Glass 1/2 gallon Jug, each **25c**  
 A7-47. "Presscut" Glass Oil or Vinegar Bottle, each **20c**



# OUR CROCKERY DEPARTMENT

**Composition for Dinner and Tea Sets.** **40-piece Tea Set**—12 plates, 12 cups and saucers, 2 cake plates, 1 slop bowl and 1 cream jug. **44-piece Tea Set**—Add 1 tea pot and 1 sugar bowl. **97-piece Dinner Set**—12 tea plates, 12 dinner plates, 12 soup plates, 12 fruit dishes, 12 individual butter pads, 12 cups and saucers, 1 platter, 12-inch, 1 platter 14-inch, 1 boat, 2 covered vegetable dishes, 1 tea pot, 1 sugar bowl, 1 slop bowl and 1 cream jug. **112-piece Dinner Set**—Add 1 platter 16-inch, 1 baker, 1 pickle and 12 breakfast plates. **Write for prices for anything in these lines not mentioned here and we will be pleased to give you quotations.** **For 5 Cents** we send post paid, an individual butter pad of any dinner set. This sample though small will show the quality of the ware and gives a fair idea of the decoration of the set.



**A8-104. The Wonder Dinner Set** is a full 95-piece Dinner Set, and is one of the latest productions of one of the best makers of low priced goods in the world. The ware is of semi-porcelain, well modelled, with handsome embossed scroll on edge of all pieces, decorated in a dainty Peacock blue, floral border. Composition: 12 bread and butter plates, 12 tea plates, 12 dinner plates, 12 soup plates, 12 fruit dishes, 12 cups and saucers, 1 platter 10-inch, 1 platter 14-inch, 1 gravy boat, 1 pickle, 2 covered vegetable dishes, 1 baker, 1 slop bowl, 1 cream jug. Not a stock pattern. Price per set.

**4.45**

## Sunbeam Rosebud Pattern



**A8-102.** This handsome English semi-porcelain dinnerware is made by the famous W. H. Grindley & Co., who have devoted a great deal of study to this class of decoration. The semi-porcelain is actually lighter in weight than most china. The decoration consists of delicate sprays of pink roses with leaves and foliage in a light shade of green. Handles and edges of all pieces are elaborately traced with gold. **97-piece Dinner Set**..... **10.90**

40-piece Tea Set, 3.45. 112-piece Dinner Set, 3.60.

## Alliance Dinner and Tea Set



**A8-101.** For a good serviceable medium dinner set, we recommend our Alliance. The ware is of the best grade English semi-porcelain, pure white body, with a rich heavy glaze decorated with dainty sprays and clusters of flowers and foliage in a rich shade of green. All pieces are handsomely modelled. **97-piece Dinner Set**..... **5.70**

40-piece Tea Set, .90. 112-piece Dinner Set, 7.20.

## Oro Full Gold Stippled Dinner and Tea Set



**A8-100.** Full gold stippled. This beautiful dinner and tea ware is made by J. G. Meakin who are reputed as one of the best potters of porcelain in the world. The decoration is very dainty and consists of sprays of light blue forget-me-nots with a background of delicate ferns. This is one of their latest shapes. It is a model of the potters' art. The ware is clear and white and has a deep heavy glaze. **97-piece Dinner Set**..... **10.60**

40-piece Tea Set, 3.35. 112-piece Dinner Set, 13.30

## Tea Set English China Forty Pieces



**A8-104.** Fine China Tea Set, a very pretty combination in festoons of flowers and leaves hanging from a bow of ribbon. The flowers are done in very soft delicate tints in pink and blue and the stems and leaves are in green, while the blue tinting is a very light shade, it helps to soften the effect of the stronger colors, while the handles and edges are touched with a narrow band of orange, per set. **5.50**

## Austrian Genuine Imperial Dinner Set



**A8-103.** This handsome Austrian Dinner Set is made of finely selected thin translucent china, a very pleasing decoration of clusters and sprays with pink roses and delicate green foliage. The shape is entirely new and gracefully outlined, all edges and handles are traced with gold. Not a stock pattern. 124 pieces **17.50**

## Tea Set White and Gold China, 40 Pieces



**A8-108.** Genuine English China, in a dainty decoration of gold and sprig in centre. Made from the best quality of china, it is pure white with a deep glossy glaze, per set. **2.70**

**A8-109.** Same decoration as above in semi-porcelain ware, per set. **1.98**



**English White Stone China**

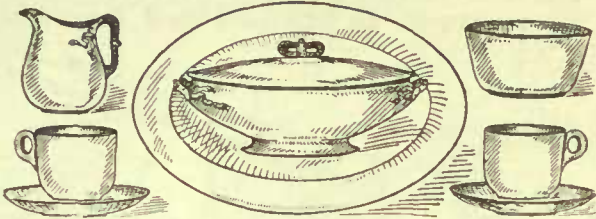

Perfectly modelled, made by one of the oldest and most renowned potteries in England. It is pure white, strong and durable.

- A8-122 Teacups and Saucers, doz. 75c
- A8-123 Teacups only, doz. 50c
- A8-124 Fruit Plates, 5 in., doz. 45c
- A8-125 Tea Plates, 6 in., doz. 55c
- A8-126 Breakfast Plates, 7 in., doz. 65c
- A8-127 Dinner Plates, 8 in., doz. 75c
- A8-128 Soup Plates, 7 in., doz. 8 in doz. 75c
- A8-129 Sauce Dishes, doz. 30c
- A8-130 Individual Butter Pats, doz. 25c
- A8-131 Bowls, each 6c, 8c and 10c
- A8-132 Scalloped Bowls, each 8c
- A8-133 12c, 18c, 22c.
- A8-134 Vegetable Dishes, each 45c
- A8-135 Gravy Boats, each 15c
- A8-136 Platters, each 3 in., 4 in., 5 in., 6 in., 7 in., 8 in., 9 in., 10 in., 11 in., 12 in., 14 in., 15 in., 18 in., 20 in., 22 in., 25 in., 30 in., 35 in.
- A8-137 Oval Bakers, each 2 1/2 in., 3 in., 4 in., 5 in., 6 in., 7 in., 8 in., 9 in., 10 in., 12 in., 15 in., 20 in.
- A8-138 Jugs each 10c, 15c, 20c, 25c, 30c, 45c.

**Odd Pieces, White with Gold Line and Sprig**

S. P. stands for Semi-Porcelain, C. stands for China

- A8-155 Cups and saucers, te a size, S.P. doz 90c C. doz. 1.20
- A8-156 Cups and Saucers coffee size, C. doz. 1.35
- A8-157 Fruit Plates, 5 inch, S.P. doz. 55c; C. doz. 70c
- A8-158 Tea Plates, 6 in., S.P. doz. 65c C. doz. 90c
- A8-159 Breakfast Plates, 7 inch, S.P. doz. 90c
- A8-160 Dinner Plates, 8 inch, S.P. doz. 1.10
- A8-161 Soup Plates, 7 inch, S.P. doz. 90c
- A8-162 Notched Casserole and Ladle each. 1.75
- A8-163 Bowls S.P. 7c 9c. 12c; C., each. 15c



- A8-164 Bakers, S.P., each 20c 25c
- A8-165 Vegetable Dishes, S.P., each 60c
- A8-166 Platters, S.P., 10 inch. 30c 12 inch, 45c; 14 inch, 65c; 16 inch. 90c
- A8-167 Gravy Boat, S.P., each 20c
- A8-168 Pickle Dishes, S.P., each. 20c
- A8-169 Sauce Tureen, 4 pieces, complete, S.P., each. 85c
- A8-170 Individual Butter Pats, S.P., doz. 35c
- A8-171 Sauce Dishes, S.P., doz. 45c
- A8-172 Egg Cups, C., doz. 25c
- A8-173 Cake Plates, C., each. 15c
- A8-174 Cream Jugs, C., each 15c

**Strong Brown Rockingham Ware**



- A8-110 Tea Pots, holding 2 cups, each 12c; 3 cups, 15c; 4 cups, 18c. 5 cups, 22c; 7 cups, 25c.
- A8-111 Jugs, 1/2 pint 1 pint 1 1/2 pints 1 3/4 pints 1 quart 1 1/4 quarts 6c 8c 10c 15c 20c 22c
- A8-112 Oblong or Oval Bakers, each 6c, 7c, 8c, 10c, 15c, 18c, 20c
- A8-113 Mixing Bowls, 1/2 pt., 1/4 pt., 1/2 pt., 1 pt., 1 1/2 pts., 2 1/2 pts., 2 qts., 3 qts., 3c 5c 7c 10c 12c 15c 22c 28c
- A8-114 Individual Tea Pots, 1 cup, each 10c
- A8-115 Round Bakers, each 8c, 10c, 12c, 15c
- A8-116 Lipped Bowls, 1 qt., 18c; 1 1/2 qts., 22c; 2 qts., 28c; 3 qts., 35c.
- A8-117 Pie Plates, 9 inches, 6c; 10 inches, 8c
- A8-118 Invalid's Bed Pans, Rockingham Ware, each 75c Cane Ware, 65c

**China 4-Piece Table Set**



A8-175. Gennine German China, Four piece Table or Breakfast Set, consisting of covered sugar bowl creamer, spoonholder and covered butter dish. The body is pure white, with edges and handles heavily gold traced. The decorations are very rich and consist of various colored flowers on a background of natural green foliage. Per set 65c

**Royal Devon Ware Cheese Dish**



A8-176. Devon Ware Cheese Dish, artistic shape, decoration consists of flowers and foliage in natural colors on a delicate ivory background relieved with gold, each 1.15

**Jardinieres New and Attractive**

A8-192. This, our Standard Jardiniere, is a very handsome shape. It is exceptionally well modeled and highly embossed, beautifully colored in green, blended at the top into a rich maroon, yellow or light green. Inside diameter 8 inch at 50c Inside diameter, 9 inch at 75c



**Special English China 40-Piece Tea Set 3.75**



A8-194. English China Tea Set, pure white thin and translucent. Artistic decoration of clusters and sprays of pink roses and delicate green foliage. Extremely graceful, edges and handles of all pieces elaborately stippled with gold. Per set 3.75

**Fruit or Salad Set 1.20**



A8-193. Fine Fancy China Fruit or Salad Set, consisting of 12 sauce dishes 4-inch, and 1 bowl, 8-inch. The decoration consists of pretty sprays of flowers with a background of green foliage. Edges are neatly trimmed with gold. Per set 1.20

**English Jetware Teapots**

- A8-149. Best quality, jet black color, heavily glazed inside and outside, all over rich enamel decoration and gold lines, each 25c, 35c, 45c and 65c.
- A8-150. Individual Teapots, each 15c
- A8-151. Teapot Stands, each 15c and 20c.



**Semi-Porcelain Jugs**

- A8-176. Semi-porcelain Jugs, decorated in a pink or blue floral decoration, 3 sizes, each 15c, 18c and 22c.

**Stoneware**

- A8-152. Butter Pots, with covers, 1 gal., 25c; 1 1/2 gal., 30c; 2 gal 40c; 3 gal., 50c; 4 gal., 60c; 5 gal, 70c; 6 gal., 90c.
- A8-153. Dutch Crocks, 5 lb., 8c; 10 lb., 12c; 15 lb., 18c.
- A8-154. Stoneware Churns and Covers, 4 gal., 60c; 5 gal., 70c; 6 gal. 80c; 8 gal., 1.10. Dashers, extra 15c.



**Miscellaneous China Pieces**

- A8-178. Mustard Pots, each, 10c, 15c, 25c
- A8-179 Nest Eggs, doz. 30c
- A8-180. Child's Mugs, each 5c, 8c, 10c
- A8-181. Shaving Mugs, 15c 20c 25c, 35c.
- A8-182. Cake Plates, each 50c, 75c, \$1.25.
- A8-183. Biscuit Jars, each 50c, 65c, 75c.
- A8-184. Tea Pots, 75c, \$1.00, \$1.25
- A8-186. Fruit Sets, 13 pieces, per set \$1.20, \$1.50
- A8-187. Oatmeal Sets, 25c, 35c
- A8-189. Chocolate Pots, 75c, \$1.00

**Floral 10-Piece Toilet Set 3.75**



A8-120. The decoration of this set is entirely new and exceptionally handsome, as it consists of assorted flowers in their natural colors with leaves and stems in light green, making a very highly attractive set which will harmonize with the furnishings of any room. All handles and edges are elegantly stippled with bright gold. Price per set 3.75 Slop jar to match above set. 1.75

**English 10-Piece Toilet Set 2.00**



A8-119. Our English 10-Piece Toilet Set is made of absolutely the best grade of English semi-porcelain ware. All Pieces are large, full size. The decoration consists of wild flowers, prettily entwined with foliage. We can furnish it in dark blue, pink or peacock blue. Price per set 2.00 Slop jar with cane handle to match above set. 1.25

**White Ironstone 3-Piece Toilet Set 1.00**



A8-195. Our White Ironstone Toilet Ware is made of the finest quality of stone china and will not craze. Being medium thick, makes it suitable for home or hotel use. 3-piece set 1.00

**EXTRA PIECES SEPARATELY**

- A8-140. Soap Dishes, each. 25c
- A8-141. Toilet Jugs, each. 35c
- A8-143. Wash Basins, each. 35c
- A8-144. Uncovered Chambers, each. 30c
- A8-145. Covered Chambers, each. 45c
- A8-147. Slop Jars, no cover, each. 75c

**Semi-Porcelain Toilet Set (3 Pieces) 1.25**

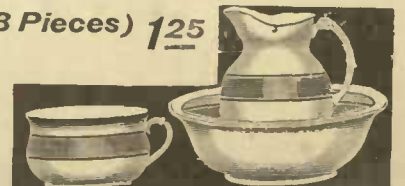

A8-191. English Semi-porcelain 3-piece Toilet Set, in a rich turquoise, pink or gold band comprises large ewer, extra large basin and uncovered chamber. Price per set 1.25

**EXTRA PIECES**

- A8-196. Soap Slabs, each. 10c
- A8-197. Brush Holder, each. 10c
- A8-198. Shaving Mug, each. 10c
- A8-199. Hot water Jug, each. 15c



## OUR POPULAR FARM HARNESS

A9-160. This harness is specially designed and manufactured for farm work, made of choice heavy leather, well stitched and carefully proportioned, so that special strength is

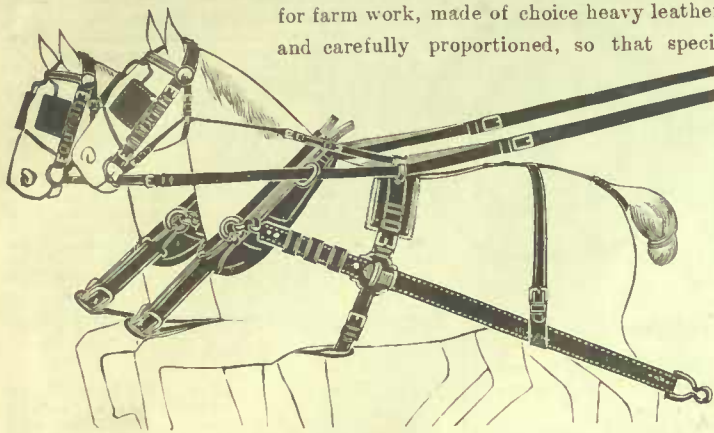

secured where most needed. If you are not satisfied in every particular with this harness we will return your money and pay all transportation charges.

WITHOUT COLLARS

22<sup>00</sup>

25<sup>00</sup>

WITH COLLARS

- Bridle**— $\frac{3}{4}$ -inch cheeks, blinds (or open if desired), flat winker stays and round side check, stiff or jointed bits, good plain front, and rosettes.
- Lines**— $\frac{7}{8}$ -inch, good weight and full length, with snaps.
- Collars**—Good strong work collars, either cloth or leather faces, open top.
- Hames**—High top, wood, steel bound, clip and staple.
- Hame Tugs**— $1\frac{1}{2}$ -inch with three loops, double grip trace buckles.
- Traces**— $1\frac{1}{2}$ -inch, three-ply, length 6 ft. 3 in., with cockeyes.
- Martingales**— $1\frac{1}{2}$ -inch, heavy, with dees.
- Breast Straps**— $1\frac{1}{2}$ -inch, heavy, with slides and snaps.
- Back Bands**—Good and strong, with harness leather housings, and felt pads stuffed with deer hair.
- Back Straps**—With buckled crupper and hip straps.

## CHAMPION TEAM OR FARM HARNESS

Made to Stand Hard Service

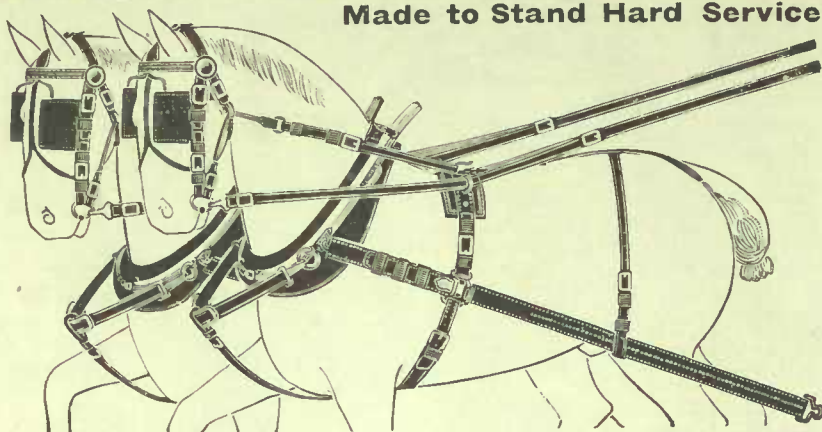

A9-155. **Bridle**— $\frac{3}{4}$ -inch cheeks, plain or patent leather blinds (open if desired), round winker stays and side checks, stiff or jointed bits, good heavy front.

- Lines**—1-inch, full length, with snaps.
- Collars**—Good heavy long straw collars, leather or cloth faces, open top.
- Hames**—High top, wood, steel bound, with hame tug sewn into staple.
- Hame Tugs**— $1\frac{1}{2}$ -inch, 3 loops, with double grip trace buckles.
- Traces**— $1\frac{1}{2}$ -inch, three-ply, length 6 feet 3 inches, wrought iron cockeyes.
- Martingales**— $1\frac{1}{2}$ -inch, heavy with dees on ends.
- Breast Straps**— $1\frac{1}{2}$ -inch, heavy with slides and snaps.
- Back Bands**—With leather pads, fancy housings.
- Back Straps**—With buckled cruppers and hip straps, Mountings, X.C. or Japan.

31<sup>75</sup>

A9-150. Same as above, but with  $\frac{7}{8}$ -inch Lines,  $1\frac{1}{2}$ -inch Traces, Breast Straps and Martingales 30.00

## SPECIAL HEEL CHAIN HARNESS

With  $1\frac{3}{4}$ -inch Three Ply Traces

- A9-161. **Bridles**— $\frac{3}{4}$ -inch cheeks, plain or patent leather blinds (or open if desired), round checks, face pieces, good front and rosettes, stiff or jointed bits.
- Lines**—1-inch, full length, buckle and billets, with snaps.
- Hames**—Concord bolt.
- Traces**— $1\frac{3}{4}$ -inch, three-ply, with dees and heel chains.
- Breast Straps**— $1\frac{1}{2}$ -inch, with slides and snaps.
- Martingales**— $1\frac{1}{2}$ -inch, with dees in c
- Belly Bands**— $1\frac{1}{2}$ -inch, heavy folded.
- Breaching**—Heavy folded, with 1-inch layers, two loop hip tugs, with safes, 1-inch hip straps, 1-inch quarter straps, running to market tugs, and ring in hames,  $\frac{3}{4}$ -inch check straps.
- Side Straps**—1-inch, with snaps.
- Collars**—Either cloth or leather face, open top.

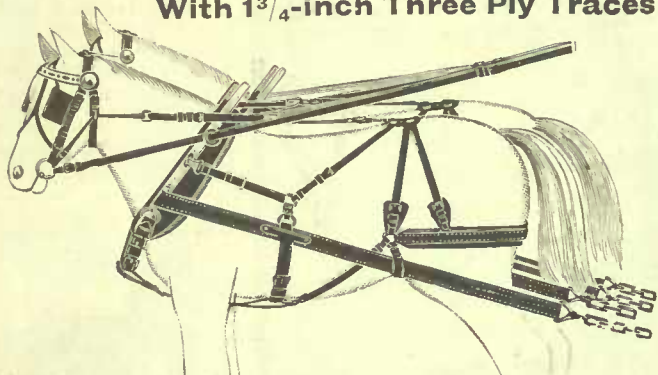

32<sup>00</sup>

A9-162. Same as above, with back band and hip strap instead of breaching..... 28.50

A9-165. 2-inch traces, 1-inch straps on breaching,  $1\frac{1}{2}$ -inch lines,  $\frac{7}{8}$ -inch bridles, with nose bands, 2-inch breast straps, 2-inch martingales 40.00

## OUR KLONDYKE DRIVING HARNESS

Something Better than Usual  
Solid Nickel Mountings

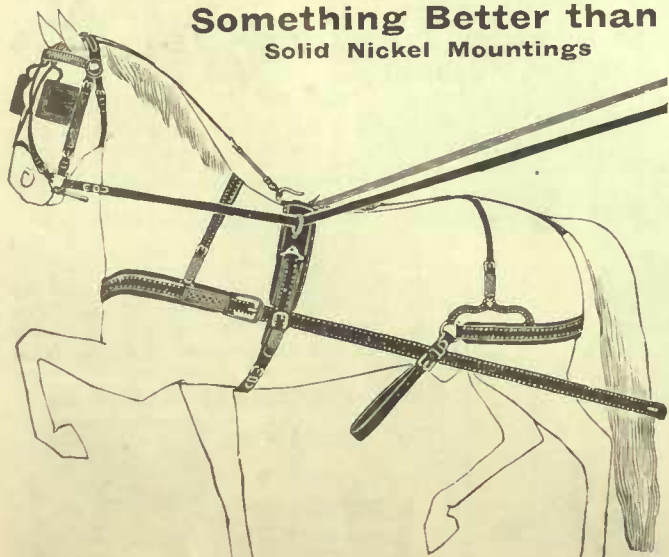

This harness is so good, the material used in it is of such high quality, the workmanship so thorough, the style so attractive and its general appearance upon the horse so satisfactory, that we are continually making new customers on the recommendation of those who have bought it.

16<sup>00</sup>

- A9-115. This is our Klondyke Single Buggy Harness.
- Bridle**— $\frac{5}{8}$ -inch box loop cheeks, fancy scrolled patent leather winkers, round stays, good chain front, crystal rosettes, over or side check.
- Lines**— $1\frac{1}{2}$ -inch, with steel spring billets, russet or all black hand parts.
- Breast Collar**—Folded and shaped with waved layer, box loops double and stitched, neck strap with fold.
- Traces**— $1\frac{1}{2}$ -inch, double and stitched, raised, buckled to breast collar.
- Saddle**—3-inch tree, patent leather skirts and jockey, full padded and leather lined, finest quality sewn bearers, Boston loops.
- Shaft Tugs**—1-inch, neatly raised with box loops.
- Belly Bands**—Folded inside single straps, sulky hitch outside.
- Breaching**—Good folded seat, waved layer,  $\frac{3}{4}$ -inch hip strap,  $\frac{3}{8}$ -inch side straps, waved back strap, flaxseed stuffed crupper.
- Mountings Solid Nickel 16.00
- Genuine Rubber 17.00

## SINGLE STRAP DRIVING HARNESS

EXTRA GOOD VALUE AT THE PRICE.

- A9-100. **Bridle**— $\frac{7}{8}$ -inch box loop cheeks, patent leather blinds, chain front, neat glass rosettes, over-check, lines  $\frac{7}{8}$ -inch, all black or russet hand parts.
- Breast Collar**—Wide single strap, with single ply neck strap, lined with felt.
- Traces**— $1\frac{1}{2}$  inch, sewn to breast collar, double and stitched at heel, with three whiffletree holes.
- Saddle**—Patent leather skirts, with full leather bottom,  $\frac{7}{8}$ -inch sewn bearers.
- Shaft Tugs**—With box loops,  $\frac{3}{4}$ -inch billets.
- Belly Bands**—Single strap,  $1\frac{1}{2}$  in. inside,  $\frac{3}{4}$  in. outside, with loops.
- Breaching**—Single strap body, good weight,  $\frac{1}{2}$ -inch hip strap,  $\frac{3}{4}$ -inch side straps, flaxseed stuffed crupper, mountings, either nickel or Davis hard rubber.

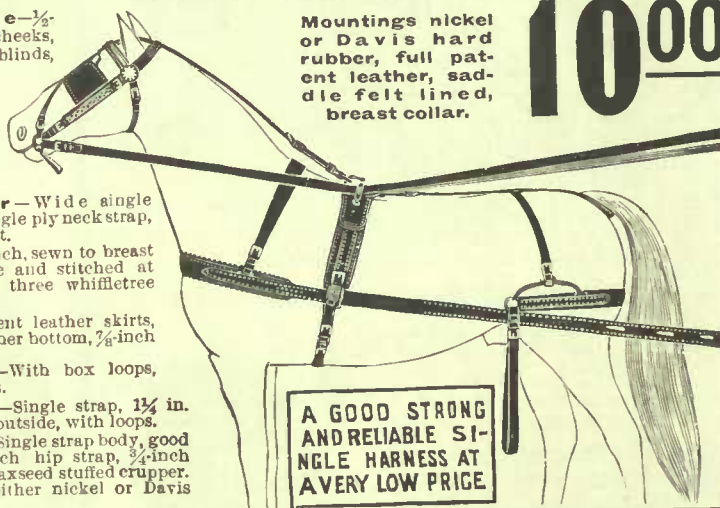

Mountings nickel or Davis hard rubber, full patent leather, saddle felt lined, breast collar.

10<sup>00</sup>

A GOOD STRONG AND RELIABLE SINGLE HARNESS AT A VERY LOW PRICE

- A9-105. Same as A9-100 except **Bridle**— $\frac{5}{8}$ -inch, scrolled patent leather blinds, nickel or glass rosettes.
- Breast Collar**—Wide single strap, well curved, buckled.
- Traces**— $1\frac{1}{2}$ -inch single strap lined at both ends.
- Saddle**—3-inch tree, patent leather skirts, full leather padded, 1-inch sewn bearers.
- Shaft Tugs**—1-inch billets, box loops.
- Belly Bands**— $1\frac{1}{2}$ -inch inside,  $\frac{7}{8}$ -inch outside, with keepers to slide.
- Breaching**— $1\frac{1}{2}$ -inch good heavy single strap body,  $\frac{5}{8}$ -inch hip strap,  $\frac{3}{4}$ -inch side strap. Price 12.00

## STYLISH DOUBLE DRIVING HARNESS

Makes a Showy Harness

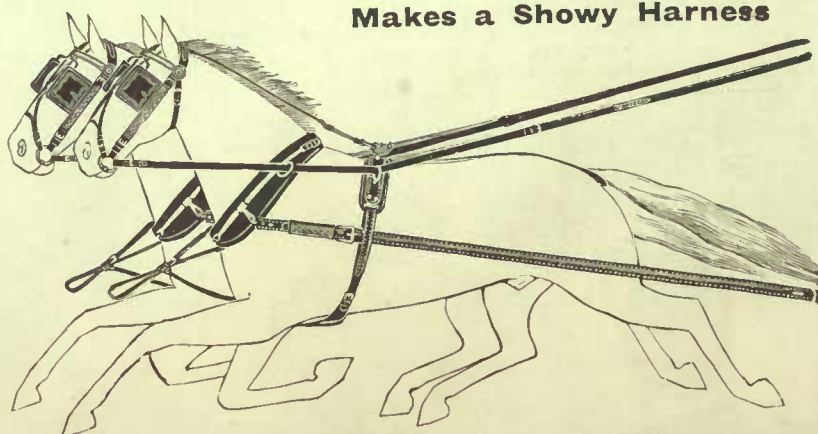

- A9-140. **Bridles**— $\frac{5}{8}$ -inch box loop, neat patent leather blinds, over-checks, fancy chain fronts, neat rosettes.
- Collars**—Half patent, buggy weight.
- Hames**—Full nickel,  $1\frac{1}{2}$ -inch hame tugs, with box loops.
- Traces**— $1\frac{1}{2}$ -inch, double and stitched, raised.
- Breast Straps**— $1\frac{1}{2}$ -inch, with  $\frac{7}{8}$ -inch, martingale attached.
- Coach Pads**—Light and neat, with double and stitched bearers for traces, neat housings.
- Lines**—Front black, with either russet or black hand parts.
- Back Straps**—Waved, flaxseed stuffed cruppers.
- Mountings**—Nickel.
- With genuine rubber mountings..... 30.00

27<sup>50</sup>

- A9-135. Same as A9-140, except: **Collars**—Plain leather, buggy weight.
- Hames**—Full nickel, with traces attached.
- Traces**—Single strap with double and stitched ends, 3 holes for whiffletrees.
- Lines**— $\frac{3}{4}$ -inch by 1-inch.
- Mountings**—Nickel or Davis hard rubber. 22.50
- Genuine rubber..... 27.75



- FRONTS**
- A9-192.  $\frac{3}{8}$  Plain or Fancy Nickel or Gilt Fronts, as cut, each 15c
  - A9-193.  $\frac{3}{8}$  Plain Nickel or Gilt Chain, each 20c
  - A9-194.  $\frac{3}{8}$  Nickel or Chain Fronts, each 35c
  - A9-195. Team or Express Nickel or Brass Band, each 20c
  - A9-196. Team Leather Fronts, each 15c

- A9-197. Nickel or Brass Team Rosettes, per pr. 15c
- A9-198. Better quality, solid brass, per pair 25c
- A9-199. Glass Rosettes, horse or dog head, as cut, per pair 10c
- A9-200. Rubber Rosettes, per pair 25c



- A9-201. Coil Axle Washers, 5 coils in box 25c
- A9-202. Good Solid Leather Washers,  $\frac{3}{4}$ -in. and  $\frac{7}{8}$ -in., 5 sets in box 15c

- A9-203.  $1\frac{1}{4}$ -in. sewn, double cheeks, each 1.25
- A9-204. 1-in. sewn, double cheeks, each 1.00
- A9-205.  $1\frac{1}{4}$ -in. riveted, good stock, as cut, each 1.00
- A9-206. 1-in. riveted, good stock, each 75c
- A9-207.  $1\frac{1}{4}$ -in. Cow Halters (no shank), each 75c
- A9-208. 1-in. Cow Halters (no shank), each 65c

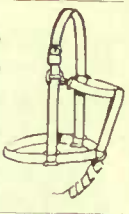

- Stable Bucket**
- A9-209. Genuine Oak Stable Bucket, heavily ironed, very strong and serviceable each 65c



- A9-210. Frank Miller's Liquid Harness Dressing, easy to apply, makes a fine finish. Old reliable. Price, each 25c

- Team Collars**
- A9-211. A good solid Team Collar leather or cloth faced, stuffed with rye straw, open top, our own make. Sizes 18 to 23 ins. Be sure to send correct size of collar when ordering. Price, each 2.00
  - A9-211A. Half Patent Buggy Collar, light 2.50
  - A9-211B. Heavy long straw, cloth or leather face 3.50

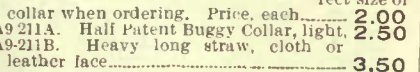

- Rex Riveting Machine**
- A9-212. One of the simplest and best riveting machines in use, no adjusting, always ready to use. Simply drop rivet head downwards in pocket, insert work between plunger and pocket, press the lever and work is done 75c

- A9-213. Team Belly Band, heavy, as cut, ea. 75c
- A9-214. No. 105. Single Belly Band, each 75c
- A9-215. No. 115. Single Belly Band, each 1.00
- A9-216. Safety Belly Band, (track) 1.50

- A9-332. Padded Surcingles, jute web, 3 in. wide, 1 in. strap and buckle, as cut 35c
- A9-339. Common Jute Web Surcingles,  $\frac{3}{4}$  in. wide, 1 in. strap and buckle, each 15c

**23.00 For Our Canadian Cutter with Shafts**

A9-217. This is a very durable and stylish piano body cutter fitted with a curved dash rail and nickel arm rail. The gear is strong; the material has been carefully chosen from thoroughly grained wood; mortised and braced so as to give the most strength and the best possible service. Has channel shoeing, and shifting shafts, well ironed.

**Trimming**—Spring back and cushion, upholstered in handsome shade of green, brown or blue plush or wool faced cloth.

**Painting**—Body, plain black neatly striped and ornamented; gear finished in black red or dea' green. Body 24 ins. wide by 48 ins. long. Shipping weight 190 lbs., crated. Complete with shafts.

**23.00**

\*Chair seat furnished when ordered, extra 1.00

**We do Not Pay Freight on Cutters**

- A9-218.  $1\frac{1}{2}$  in., 6 ft., with cockeyes. Set 6.50
- A9-219.  $1\frac{1}{2}$  in., 6 ft., with cockeye, as cut, Set 7.00
- A9-220.  $1\frac{3}{4}$  in., 6 ft., with cockeyes. Set 8.75

- A9-221. Traces,  $1\frac{1}{2}$  in. x 6 ft. Per pair 1.75
- A9-222. Traces,  $1\frac{1}{2}$  in. x 6 ft., as cut. Per pair 1.85
- A9-223. Traces,  $1\frac{1}{8}$  in. x 6 ft., double stitched traces. Per pair 1.95

- A9-224. Single Lines,  $\frac{3}{4}$  fronts with loops, 1 in. hand parts, russet or black 1.50
- A9-225. 1 in. fronts with spring billets, hand parts russet or black, as cut 1.90
- A9-226.  $\frac{5}{8}$  in. beaded lines, russet or black, neat and strong 3.50
- A9-227.  $1\frac{1}{8}$  in. Express lines 2.00

- A9-228.  $\frac{7}{8}$  in. Team Lines, full length, as cut 2.75
- A9-229. 1 in. " " " " 3.00
- A9-230.  $1\frac{1}{4}$  in. " " " " 3.40
- A9-231.  $1\frac{1}{2}$  in. " " " " 3.90

- Breeching Straps**
- A9-232.  $\frac{7}{8}$  in. single, 4 ft. long, as cut, each 25c
  - A9-233. 1 in. " " " " each 35c
  - A9-234.  $1\frac{1}{8}$  in. Single Express, 4 ft. 4 in., ea. 40c
  - A9-235.  $\frac{7}{8}$  in. Team, 6 ft. long 40c

- Breeching**
- A9-236. Team Pad Breeching,  $\frac{7}{8}$  in. double hip strap, through back strap, buckled crupper,  $\frac{7}{8}$  in. side straps, heavy folded seat and wide layer X.C. Trimmed with snaps, per set 7.00 1 in. straps, per set 7.50
  - A9-237. Team Crotch Breeching  $\frac{7}{8}$  in. double hip strap, sewn to a large ring on top, no crupper,  $\frac{7}{8}$  in. crotch straps running down to market tug (to hold traces) then to hames,  $\frac{7}{8}$  in. side straps, heavy folded seat and wide layer X.C. trimmed with snaps (used without back bands), per set 8.25
  - Or heavier all through, with 1 in. straps, per set 9.25

- Eclipse Comb**
- A9-238. Solid sheet steel pressed Comb, will not corrode, with leather loop handle. Price 15c

- Leather Back English Brushes**
- A9-239. Solid leather Back Brush, bristle, wire drawn. Fall size. Price, each 60c
  - Same as above but full bristle, each 1.00 1.35

- Curry Comb**
- A9-240. Solid Steel Six Bar Comb, strong and durable, steel strap on back of comb, rivetted through handle, each 18c
  - Other grades at each 10c 13c and 15c

- Dandy Brush**
- A9-241. Corn Whisk Dandy, drawn back, good length, well filled 25c
  - A9-241 $\frac{1}{2}$ . An English Dandy Brush, leather sides, each 35c 50c and 65c

- Mane Comb**
- A2-242. Good Serviceable strong rubber Mane Comb, each 15c

**The Power Horse Clipper**

A9-243. This Clipper is driven by a mechanism consisting of a number of gear wheels so arranged that a great speed is attained, the whole conveniently enclosed in a dust-proof box. When taken apart it packs in a case 26 in. x 11 in. x 8 ins., the total weight being 35 lbs. All cogs are machine cut from solid metal. Flexible shaft is 6 ft. in length, fitted with patent clipping head. Price 7.50

- Singeing Lamps**
- A9-244. Each 65c 1.00 and 2.00

**Newmarket Clipper**

A9-245. The king of centre adjustment clippers. Has been before the public for forty years and has a greater sale than any other clipper of its style on the market to-day. Made in England. Price 1.65

**Priest's Fetlock Clipper**

A9-246. The old reliable article, full nickel plated handles, good length, and in every respect a first-class clipper. 1.25

**Polo Clipper**

A9-248. Priest's centre adjustment clipper, a good serviceable clipper at a low price, each 90c

- Stable Brooms**
- Good quality Bass Brooms, solid back, close filled 5-in. bass fibre, high grade handles—
- A9-249. 12-in. ea. 35c
  - A9-250. 14-in. ea. 50c
  - A9-251. 16-in. ea. 60c

- Manure Forks**
- A9-252. Four tine plain "D" handle 75c
  - A9-253. Five tine strapped "D" handle 1.00

- Hay Forks**
- A9-254. Two tine plain Hay Fork, long handle 45c
  - A9-255. Three tine plain Hay Fork, long handle 50c

- Bits**
- A9-256. Half Cheek Driving Bit, stiff or jointed, nickel plated, ea. 20c 25c 50c
  - Solid nickel, each 1.50
  - A9-257. Liverpool Bit, plated, each 50c
  - Solid nickel, each 90c

- A9-258. Ring Team Bit, X.C. stiff or jointed each 10c

- A9-259. Rubber Bit, chain centre, ca. 45c 60c 1.00
- A9-260. J.I. C. Bit, X.C. each 20c

- A9-261. Beery Bit, suitable for hard mouth, X.C. each 65c

- A9-262. Eaton's Special Vulcanized Rawhide Straight Buggy Whip, 6 ft., vulcanized India rubber inner lining, all black; price 75c

- A9-263. Our Special Rawhide Team Whip, flexible bow top, and 18 in. lash, mounted with 10 brass ferrules and brass butt, heavy black woven cover, each 50c

- A9-264. Our Special 6 ft. Buggy Whip, rawhide from tip to tip, all black cover, a special value at 25c

**Jute Blanket**

- A9-567. Jute Blanket, Fancy Stripe,  $\frac{3}{4}$  lined, shaped and strapped with double stay on, each 1.00
- A9-568. Jute Blanket, red and black fancy stripe, shaped with snap and dee at breast, and good wide double stay on, full lined, with heavy Dutch kersey. Size 72 x 72. Special value 1.50
- A9-569. Fancy Stripe Jute Blanket, shaped with strap and buckle at breast, full lined with heavy Dutch kersey. Size 60 x 72 1.25

**Jute Blanket**

- A9-570. Jute Blanket, fancy check, red and blue, full lined and quilted, shaped with buckle and billet at breast, bound with fancy braid at both ends. Good quality brown kersey lining. Size 72 x 72 2.00
- A9-571. Heavy twilled Jute Blanket, full lined and quilted, with fancy stripe, shaped and bound with buckle and billet at breast. Extra large size, 78 x 78 2.25

**Duck Blanket**

- A9-572. Good strong Brown Duck, full lined with heavy Dutch kersey, bound at both ends with fancy braid, quilted throughout, shaped with snap and dee at breast, good wide double stay on. Size 72 x 72, each 1.75

**Heavy Fawn Duck Blanket**

- A9-573. Extra heavy Fawn Duck, full lined and quilted, shaped and bound, with buckle and billet at breast and double leather stay-on attachments and snaps. Size 78 x 78 2.50

**Wool Blankets**

- A9-574. This is a good serviceable blanket, grey, red and black, fancy check, shaped with a trap and buckle at breast. Size 72 x 72. 2.35

**Wool Blanket**

- A9-575. This Blanket is a good weight and large size, fawn, red and black, plaid square, strap and buckle at breast. Size 80 x 80 3.95
- A9-578. Green and black, green, black and white, red, yellow, and black. Fancy patterns suitable for either blanket or knee rug good weight 4.35

- A9-265. White Drill Sweat Pads, brown backs, well padded and quilted, three springs, send size required 25c
- A9-266. Genuine Deer Hair Sweat Pads, 40c

- A9-267. Heavy Fawn Felt Sweat Pads, three springs to attach to rim of collar, full width. Send size required, each 50c



**CANVAS COVERED TRUNKS**

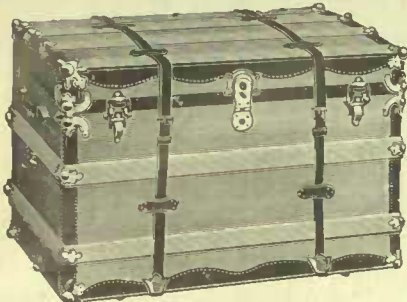

**6<sup>75</sup>**  
A4-220. Square canvas covered trunk, water-proof painted, heavy hardwood slats, large brass corner bumpers, fibre bound all around, scallop face front. Binding

is equal to leather, it will not chip or rust, deep covered tray and hat box, extra dress tray, two lever brass drop lock, grained leather outside straps riveted to sheet iron bottom.

Size	Price	Size	Price	Size	Price
32-in., each	6.75	34-in., each	7.00	36-in., each	7.25

**SQUARE DUCK COVERED TRUNK**

**4<sup>00</sup>**

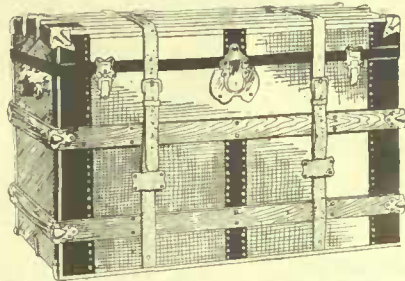

A4-327. Square duck covered trunk, brass bound, with strong lock and clamps, deep tray, sheet iron bottom with two outside leather straps.

Size	Price	Size	Price	Size	Price
32-in., each	4.00	34-in., each	4.25	36-in., each	4.50

**HEAVY DUCK COVERED TRUNK**

**8<sup>10</sup>**

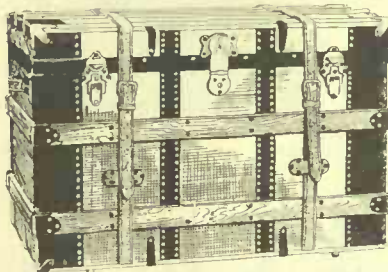

A4-150 1/2. Heavy duck covered trunk, 1/2-inch hardwood slats, wrapped with steel, deep tray, with covered hat box; also extra dress tray, linen lined, two grained

leather straps all round, strong brass lock and clasp.

Size	Price	Size	Price
32-in., each	8.10	36-in., each	8.75
34-in., each	8.35	38-in., each	9.50

**BARREL TOP, METAL COVERED TRUNK**

**3<sup>60</sup>**



A4-105. Saratoga style, embossed metal, iron covered bottom, corner bumpers, fall-in tray, with covered hat and boot boxes.

Size	Price	Size	Price	Size	Price
28-in., each	3.60	32-in., each	4.25	34-in., each	4.50
30-in., each	3.95			36-in., each	4.75

**SUIT CASES**

A4-476. Genuine grained leather cowhide case, full leather lined with inside pocket and straps. English lever brass lock and side clasps. One of the most serviceable you'll find. Russet and chocolate.

Size	Each	Size	Each
24-in.	6.25	26-in.	6.75



**LEATHERETTE SUIT CASES**



A4-474. Smooth dark brown leatherette suit case, made on a strong steel frame, linen lined with inside straps, fitted with brass lock and clasps, capped corners, with strong leather handle.

Size	Each	Size	Each	Size	Each
22-in.	1.20	24-in.	1.30	26-in.	1.40

A4-167. Strong waterproof case, made up in Japanese matting leather bound, with capped corners, linen lined, with inside pocket. This is one of the lightest and strongest cases on the market especially adapted for women's use.

Size	Each	Size	Each	Size	Each
32-in.	2.75	34-in.	3.00	36-in.	3.25



**THE IMPROVED 32-INCH EATONIA TRUNK**

**4<sup>75</sup>**

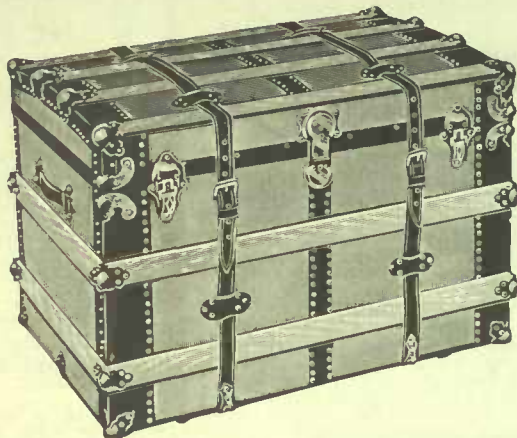

A4-101. The Eaton trunk. We have changed the brass corners to extra heavy humpers on each corner, with 1/2-inch hardwood slats, valance clamps and dowels, also two 1 1/4-inch grained leather straps riveted to sheet iron bottom, deep covered tray and hat box.

Size	Price	Size	Price	Size	Price
32-in., each	4.75	34-in., each	5.25	36-in., each	5.75

**BUREAU OR DRESSER TRUNK**

**13<sup>00</sup>**

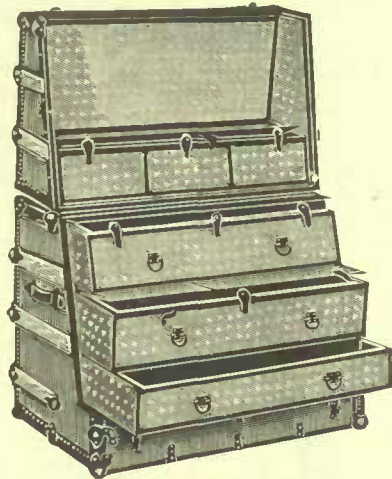

A4-231. The bureau or dresser trunk is convenient and uses little space. The moment you raise the lid you have your goods at hand, no heavy trays to lift, each drawer has a cover and fastener. It is made of well-seasoned hardwood, covered with heavy canvas; 1/2-inch hardwood slats, each one being wrapped with steel, which prevents splitting, steel bound, with brass valance clamps and dowels, two-lever brass lock and bolts, full linen lined.

Size 36-inch, each	13.00
Fibre bound, brass trimmed	17.75

**CANVAS COVERED STATE ROOM TRUNK**

**4<sup>00</sup>**



A4-C. Canvas covered state room trunk, steel bound, hardwood slats, iron covered bottom, shallow tray with covered boxes for gloves, etc., two grained leather outside straps.

Size	Price	Size	Price	Size	Price
32-in., each	4.00	34-in., each	4.25	36-in., each	4.50

**EXTRA HEAVY DUCK COVERED TRUNK**

**9<sup>00</sup>**

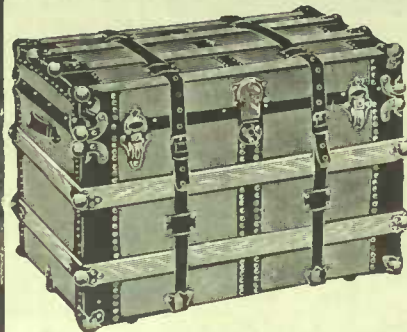

A4-102. Square duck covered trunk, extra heavy brass binding, all mountings riveted on by hand, each hardwood slat is iron wrapped at ends under brass clamps, full linen lined, two trays, top tray is fitted with hat, parasol, glove boxes, etc., two strong leather straps all around.

30-in., each	9.00	34-in., each	10.00	36-in., each	10.50
32-in., each	9.50			40-in., each	11.50

**HEAVY DRILLED DUCK COVERED TRUNK**

**12<sup>50</sup>**

A4-333. This trunk is heavy drilled, duck covered, 1/2-inch hardwood slats, each slat being wrapped with steel, corner bumpers made with steel balls, supported by rubber cushion, lined with heavy Irish linen, deep covered tray, with hat box, extra dress tray, apartments for parasol, gloves, boots, etc., three-lever brass lock, valance clamps and dowels, two heavy leather straps running all around, heavy clamps and bolts.

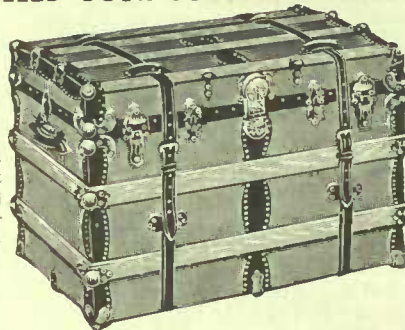

30-in., each	12.50	34-in., each	14.00	36-in., each	15.00
32-in., each	13.25			40-in., each	17.00

**STEEL BOUND CANVAS TRUNK**

**2<sup>75</sup>**



A4-326. Square canvas covered trunk, steel bound on hardwood slats, brass lock with clamps, tray and covered hat box.

28-in., each	2.75
30-in., each	3.00
32-in., each	3.25
34-in., each	3.60
36-in., each	3.75

**CANVAS COVERED STEAMER TRUNK**

**9<sup>50</sup>**

A4-A. Canvas covered steamer trunk, heavy hardwood slats, each slat is wrapped with brass band, which prevents splitting, extra strong bumpers at each corner. Scalloped leather bindings all around. Shallow tray with small apartment in each end, full linen lined, two lever lock and dowels, outside straps running all around.

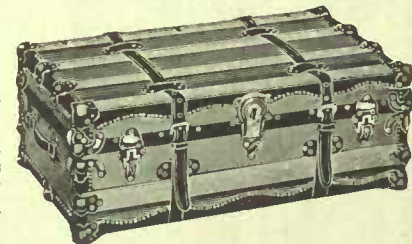

32-in., each	9.50	36-in., each	10.00
34-in., each	9.75	40-in., each	10.50

**EATONIA SUIT CASE 3<sup>75</sup>**



A4-449. Genuine cowhide leather, in a smooth grain drawn over a steel frame, stitched and riveted, linen lined, four inside straps, brass lock and side clasps. Colors russet and chocolate. 24 inches only. 3.75

**BLACK LEATHER BAGS**

A4-327. Solid leather cowhide bag made up in sea lion or walrus grain, full leather lined with four inside pockets, sewn in leather covered frame, brass lock and mountings, two handles sewn to bag.



Size	Each	Size	Each	Size	Each
16-in.	7.50	18-in.	8.05	20-in.	8.75



A4-436. Gents' Fitted Suit Case, genuine cowhide leather, smooth grain, full leather lined, containing fittings for gentlemen, consisting of two military brushes, comb, soap dish, tooth brush holder, shaving stick holder and mirror; English lever lock and side bolts, padded handle sewn and riveted to case; 24-inch 10.50

**GENT'S FITTED BAG**



A4-439. Made up from solid leather three piece, which does away with the seams in the end. Strong leather covered steel frame sewn to bag leather lined, with set of gentlemen's fittings of eight pieces, brass lock and side clasps, double handles. 18 inches 11.75

**TELESCOPE CASES**



A4-191. Heavy canvas telescope cases, leather corners riveted edges, drab.

Size	Each	Size	Each	Size	Each
14-in.	.40c	16-in.	.50c	18-in.	.65c
20-in.	.75c	22-in.	.85c	24-in.	1.00c
		26-in.	1.10		



**SNOWSHOES**



Made of selected second growth ash and best quality gut, finely woven and well finished.

- A10-9. Children's Shoes, 9x30..... 1.50
  - A10-10. Women's Shoes, 12x35..... 2.00
  - A10-11. Youths' Shoes, 12x42..... 3.00
  - A10-12. Shantymen's Shoes, 16x42..... 3.00
  - A10-13. Men's Shoes, 14x42..... 3.00
- Each pair issued out complete with thongs.

**TOBOGGANS HIGH GRADE**

**240**



- A10-89A. High grade Toboggans, specially built to stand rough usage, handsomely fitted with rope side rails, 6 foot..... 2.40
- 7 foot..... 2.75
- 8 foot..... 3.00
- A10-89B. The Red Deer Toboggan is very speedy, it is made with three slats 1/4 of an inch thicker than the others. These runners keep it from slipping, also make it more speedy. 6 ft. 5.00
- 7 ft. 5.50

**INDIAN CLUBS**

Well made. Well finished.

- A10-48. 3/4 lb. Per pair..... 30c
- A10-49. 1 lb. .... 35c
- A10-50. 1 1/2 lb. .... 40c
- A10-51. 2 lb. .... 50c
- A10-52. 3 lb. .... 65c



**WOODEN DUMB BELLS**

- A10-88. 3/4 lb. Per pair..... 30c
- 1 lb. .... 35c
- 1 1/2 lb. .... 50c
- 2 lb. .... 50c
- 3 lb. .... 65c



**IRON DUMB BELLS**

- A10-87. 4, 6, 8 or 10 lbs. per pair, per lb. .... 5c

**ROLLER SKATES**

- A10-91. Children's plain bearing, bright hot rolled steel, extension foot plates, stamped steel trucks, black wheels, black pebbled grain leather straps, per pair..... 45c
- A10-92. Better grade, high grade steel rollers, adjustable from 10 to 12 inches, per pair..... 1.10

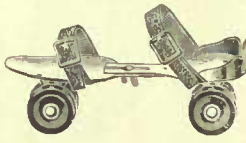

**SKATES**

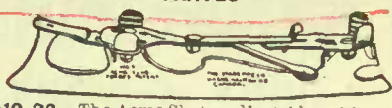

- A10-22. The Acme Skate, adjustable, with polished steel blades..... 45c

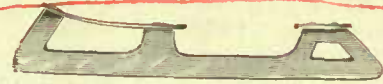

- A10-18. Boys' Hockey Skates, nickel plated..... 75c
- A10-19. Boys' Hockey Skates, plain..... 45c



- A10-20. Ladies' Beaver Hockey Skates, nickel plated..... 1.45
- A10-21. Men's and Women's Beaver Skates. This is the most popular pleasure skate manufactured, runners curved, full nickel plated, larger sizes from 10 1/4 up, stamped Men's Beaver. Per pair..... 1.50



- A10-17. Starr Hockey Skate, with puck stop..... 1.65



- A10-16. Featherweight Mic-Mac, double end, reinforced brackets and top plates, light steel blade, heavily plated, a popular hockey skate..... 2.65



- A10-15. The Regal, extra welded and tempered, double end steel blade, reinforced cup brackets, nickel plated, especially adapted for last hockey playing..... 3.50



- A10-14. Starr Tube Skates, made of best steel tubing, with extra quality blades riveted to tubing. Per pair..... 4.50
- We do not attach skates to boots.**  
In ordering skates send the size of the boot in inches from the extreme heel to the extreme toe.

Give length of boot in inches

**STRIKING BAGS**

Good leather, well sewn, good quality bladder.

- A10-60. Boys'..... Single End 1.25 Double End 1.50
- A10-61. Full size..... 1.50 1.75
- A10-62. Better grade..... 2.50 3.00
- A10-63. Gymnasium style..... 4.00 4.75
- A10-64. Gloves for Striking Bag, per pair..... 50c and 75c



**BOXING GLOVES**

Boxing Gloves are put up 4 gloves in set.

- A10-55. Men's colored kid, elastic wrist..... 1.85
- A10-54. Boys' size, kid leather, laced wrist, well padded..... 1.65



- A10-56. Men's Fitzsimon's style, laced palm..... 2.25
- A10-57. Men's Corbet style, best curled hair padding, padded wrist, laced palm..... 3.50
- A10-58. Men's high grade, curled hair padded, safety grip, selected stock..... 4.50

**SKATE STRAPS—Grained Leather**

Length 16-inch, 10c

Length 24-inch, 15c



**SPECIAL**

A10-441 Special Forward Stick, selected 2nd growth elm beveled blade, selected grain and grooved handle. .... 40c

**HOCKEY**

A10-442 Special Defence Stick selected 2nd growth elm beveled blade, selected grain grooved handle ..... 40c

**STICKS**

A10-443 Special Goal Stick, large one-piece blade pegged to prevent splitting (see cut) ..... 45c

**HOCKEY PUCKS**

- A10-27. Youths' size..... 15c
- A10-26. Regulation size..... 25c

A10-444 "Special" Regulation Size, Men's or Youths' Hockey Stick, selected 2nd growth rock elm, grooved handle ..... 25c

A10-445 Boys' Hockey Stick, 42 in. long, 2nd growth rock elm ..... 15c

A10-446. Juvenile Hockey Stick 23 in. long. Just the size for children up to 6 years ..... 10c

A10-447.— Kid Hockey Stick, 35 in. long, 2nd growth rock elm. For boys up to ten years ..... 10c

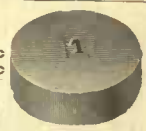

**WHITELY EXERCISER**

Complete with Chart.

- A10-33. No. 0, fitted with wood pulleys..... 1.50
- A10-34. No. 1, fitted with steel pulleys..... 2.25
- A10-35. Better grade..... 3.25



**BOB SLED SKATES**

A10-90. Adjustable from 6 to 9 ins., cast steel runners, bright finish. Popular with children and beginners. Per pair..... 45c



- A10-15. Stevens' Crackshot Rifle, 18 in. round barrel, finely rifled and finished, rubber butt plate, take down style, 22 and 32 calibre..... 4.00

**698 FARMERS' DOUBLE BARREL BAR LOCK SHOTGUN**

**A CONVENIENT ARTICLE FOR THE COUNTRY**

This Gun is made in 12 gauge only, with 30 inch barrels. The barrels are furnished in twisted steel, left barrel choke bored, which gives the shot an increased velocity as it travels through the barrel, insuring the maximum of penetration and an unexcelled target.

The barrels are fitted with an extension rib. The frame is steel, accurately milled and finished, fitted with top snap lever and nitro firing pins, with gas check and rebounding locks with low circular hammers. All metal parts are beautifully case hardened and finished. The stock and fore

**FOR BLACK POWDER ONLY**



The above illustration will give you an idea of the construction of this **DOUBLE BARREL, HAMMER, BREECH-LOADING SHOTGUN**

The picture shows the heavy, reinforced breech, and the large, solid, positive extractor, also the bolts that hold the barrel to the frame. If you do not find this gun satisfactory when you receive it, return to us and receive your money back with all transportation charges.

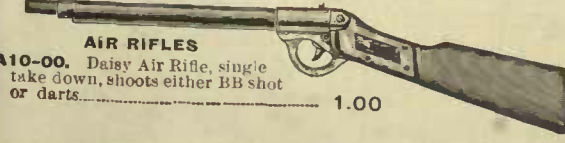

- A10-00. Daisy Air Rifle, single take down, shoots either BB shot or darts..... 1.00

Special Air Rifle Shot, per lb..... 10c



**WINCHESTER RIFLE**  
This model Winchester Rifle is a great favorite on account of its simple smooth working action. It is also chambered for the regular 38/55 cartridge which is much used for fine target shooting. The action of this rifle is strong enough for the regular black, smokeless or high pressure smokeless cartridges.  
A10-7. Winchester Repeating Rifle, 26-inch round barrel, full magazine, 9 shot, calibre 28/55..... 15.75

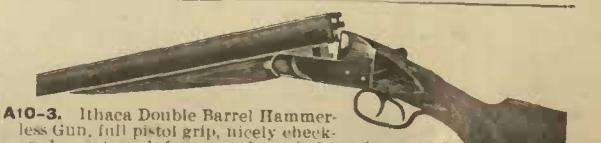

- A10-3. Ithaca Double Barrel Hammerless Gun, full pistol grip, nicely checkered, reinforced frame and stock fastenings, field style 30-inch barrel of vulcan steel, full choke bored, narrow skeleton rib, weight about 7 1/2 lbs., 12 gauge..... 25.00



# THE *Acme* CAST IRON RANGE FOR COAL ONLY

## THE 1909 *Acme* CAST IRON RANGE

NEW SIX HOLE FULL NICKELED

### 3160

Fitted with teapot stand, swing broiler opening, large swing front door, giving easy access to the fire for raking, full sized bailed ash pan, roomy surface hearth, duplex grate, easily removed without disturbing the linings, well lined firebox which can be fitted for hard or soft coal. Large cooking surface, double covers with ventilated tops to prevent warping or cracking, large square oven, convenient shelf under oven door for resting pans upon when basting or for examining baking.

All Nickel Parts that would be in the way when black leading the Range can be removed without any Tools whatever.

Stoves Shipped from Foundry in Western Ontario.

The "Acme" Cast Iron Range is suitable for burning hard or soft coal.



With Warming Closet, Reservoir and Oven Thermometer

Order by this Number	Number of Lids and Size	Oven Measures			Capacity of Reservoir	Shipping Weight	Price for Coal
		Wide	Deep	High			
A2-930	4 lids 8 ins.	18	17	11	3½ gals.	500	29.35
A2-931	6 lids 8 ins.	18	17	11	3½ gals.	550	29.55
A2-932	4 lids 9 ins.	20	20	11½	3½ gals.	606	31.10
A2-933	6 lids 9 ins.	20	20	11½	3½ gals.	615	31.60

## OUR *Acme* SIX HOLE COAL RANGE

This big square oven, high shelf, reservoir range in the very handsome design shown, the latest pattern, has large square oven with deep nickel plated outside oven shelf, large high backed shelf with nickeled tea-pot holders, six hole top with one graduated lid and five solid covers, deep lined reservoir. It is handsomely nickel trimmed. The fire-box is of correct shape with large fire chamber to give wonderful service. The oven door is substantially mounted and tin lined. Only high grade stove plate is used in the construction of this range.

If a wood burning range is wanted, see page 169 of this Catalogue.

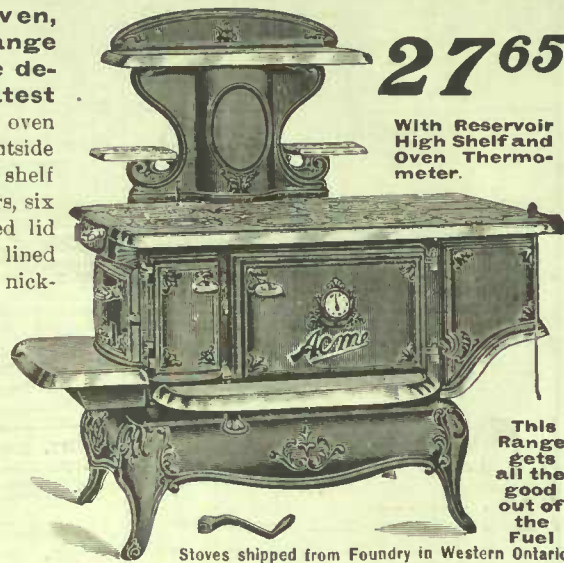

With Reservoir High Shelf and Oven Thermometer.

This Range gets all the good out of the Fuel

Stoves shipped from Foundry in Western Ontario

Order by this Number	Number of Lids and Size	Oven Measures			Capacity of Reservoir	Shipping Weight	Price for Coal
		Wide	Deep	High			
A2-934	4 lids 8 ins.	18	17	11	3½ gals.	530 lbs.	26.40
A2-935	6 lids 8 ins.	18	17	11	3½ gals.	540 lbs.	25.60
A2-936	4 lids 9 ins.	20	20	11½	3½ gals.	595 lbs.	27.15
A2-937	6 lids 9 ins.	20	20	11½	3½ gals.	605 lbs.	27.65

## OUR *Acme* CAST RANGE WITH RESERVOIR AND TEA SHELF

High quality, perfect construction, latest design. The body is made of heavy castings, all plates and mountings are heavy and well bolted, the oven is ventilated by a constant entrance of fresh air producing even baking. The reservoir is lined with copper, flush with main top of range and holds 3½ gals. This range is made for us from specifications supplied by our expert stove man after a thorough study of the desirable merits of a range.



### 2400

Stoves shipped from Foundry in Western Ontario

Order by this Number	Number of Lids and Size	Oven Measures			Shipping Weight	Capacity of Reservoir	Price for Coal
		Wide	Deep	High			
A2-924	4 lids 8 ins.	18	17	11	495 lbs.	3½ gals.	21.75
A2-925	6 lids 8 ins.	18	17	11	505 lbs.	3½ gals.	21.95
A2-926	4 lids 9 ins.	20	20	11½	560 lbs.	3½ gals.	23.50
A2-927	6 lids 9 ins.	20	20	11½	570 lbs.	3½ gals.	24.00

## *Acme* CAST RANGE WITHOUT RESERVOIR

An Economical Cooker

### 1850

Our *Acme* Range is new and embodies all the most practical features to make it durable. It is constructed on lines which our long experience has demonstrated will produce the most satisfactory results with the least amount of fuel.

With End Shelf and Tea-pot Holders.

High Shelf 2.65 extra.  
Warming Closet 6.60 extra.  
Thermometer 1.00 extra.

Stoves shipped from Foundry in Western Ontario



Order by this Number	Number of Lids and Size	Oven Measures			Shipping Weight	Size of End Shelf	Price for Coal
		Wide	Deep	High			
A2-920	4 lids 8 ins.	18	17	11	420 lbs.	7 x 27	18.35
A2-921	6 lids 8 ins.	18	17	11	430 lbs.	7 x 27	18.50
A2-922	4 lids 9 ins.	20	20	11½	480 lbs.	7 x 28	19.95
A2-923	6 lids 9 ins.	20	20	11½	490 lbs.	7 x 28	20.25

## HURON TORTOISE

### 400

For Hard or Soft Coal

Made from heavy rolled sheet steel with nickeled ornamentations. Straight cylinder, has no grates to shake or burn out, lined on the bottom and sides with best quality fire brick lining, top and bottom heavy cast iron ring cover, swing feed door and nickel swing shelf. As a powerful heater this stove has given universal satisfaction.

Order by this No.	Height	Diameter of Firepot	Weight	Price
A2411	9½	27	90	4.00
A2-412	11	32	125	5.60
A2-413	13	34½	165	7.35
A2-414	15½	37	210	8.25



## OAK IDEA

### 1025

Lasting and Serviceable.

Removable rims and skirt, fitted with Duplex grates. The stove is supplied with steel ashpan, all doors and draft checks are tightly fitted. The fire door and ash pit are exceptionally large and roomy. The body is made of polished steel. Supplied with magazine feeder.

Order by this No.	Height	Diameter of Firepot	Weight	Price
A2-420	48	12	130	10.25
A2-421	52	14	160	12.00
A2-422	55	17	210	14.60



## BASE BURNER 2395 SELF FEEDER

A hard coal base burner, nickeled top, nickeled base, mica fire view, illuminating heating stove in a liberal size, 15-inch fire pot, large enough to heat any ordinary house.

This handsome base burner is fitted with duplex grates and removable fire pot. The base flue is so made that the heat is forced to the outside, and the centre walls add to the radiating surface. It is a double heater fitted with a double heating collar at the top providing a most powerful attachment for heating rooms on an upper floor. A damper is provided for cutting off heat from upper rooms and throwing it in lower rooms when desired.

Order by this No.	Size of Firepot	Shipping Weight	Price with out oven	Price with oven
A2-848	15	368	23.95	
A2-849	15	420		27.25





# THE ACME B CAST IRON RANGE—FOR WOOD ONLY

THE *Acme B* Range has been made especially for our trade where a wood burning range is desired. It is a cast iron range with a regular wood firebox. The firebox is lined throughout with cast iron linings. The bottom of the firebox is made slightly lower than the bottom of the feed door to prevent ashes falling out when opening end door. The boiler door is hinged, making a very convenient and desirable opening for broiling or toasting. Each range is sent out complete, with a bailed handle ash pan, nickel plated poker and lifter. The reservoir is lined with 14-oz. copper, tinned on the inside. We guarantee these ranges to be good cookers and bakers where wood is the fuel. The firebox is large enough to heat the oven properly, and is economical in the use of fuel. The oven is square. Each range is carefully inspected before being sent out.

SHIPPED FROM FOUNDRY IN WESTERN ONTARIO

## THE ACME B WOOD RANGE WITH BACK TEA SHELF AND END SHELF

At our marvelously low price we unhesitatingly assert that our *Acme B* Cast Iron Range is unapproachable value. It has every modern improvement for convenience and utility.

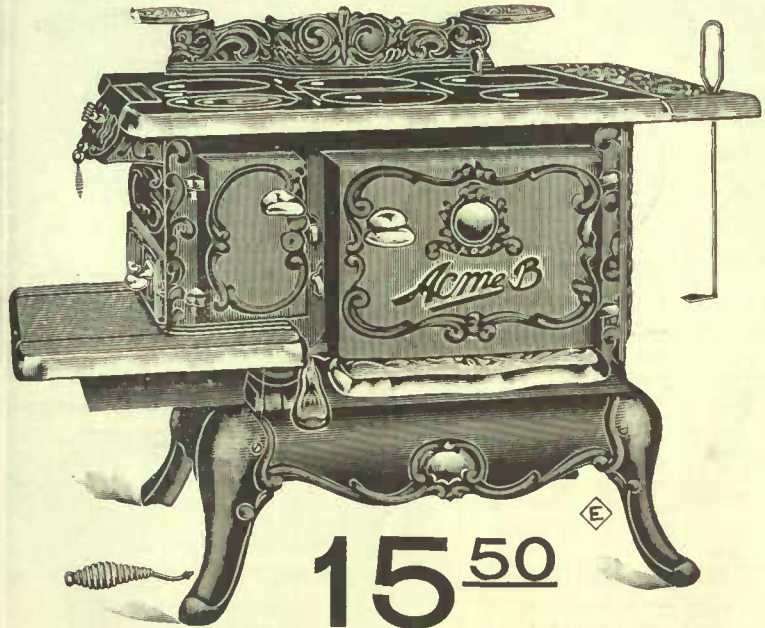

**15<sup>50</sup>**

The *Acme B* will be found a perfect baker, superior in cooking qualities and economical in the use of fuel.

Order by this Number	Number of Lids and Size	Oven Measures			Length of Firebox	Shipping Weight	Size of End Shelf	Price
		Wide	Deep	High				
A2-938	4 lids, 8 ins.	18	17½	12	22	420 lbs.	7 x 27	15.50
A2-939	6 lids, 8 ins.	18	17½	12	22	430 lbs.	7 x 27	18.50
A2-940	6 lids, 9 ins.	20	19½	12	24	490 lbs.	7 x 28	20.25

## 9<sup>50</sup> THE PREMIER WOOD HEATER

MODERN DESIGN, WOOD BURNING, HEATING STOVE AT REDUCED PRICE



Large feed door with large turn-buckle, quick action screw draft, automatic rolling damper which opens and shuts with door, has nickel crown pieces, foot rail, screw draft, turnbuckles, and automatic damper handle. The main body is made of polished steel, is trimmed with iron and two arms, has swing top which discloses one cooking hole. The nickel screw draft in the door is air tight and may be adjusted to let in the required amount of air. Hearth has draw out centre and removable hearth plate.

WE DO NOT PAY FREIGHT ON STOVES OR FURNACES

FOR WOOD ONLY

Order by this Number	Style Number	Size of Door Opening	Length of Firebox	Shipping Weight	Price
A2-463	28	12½ x 10	28	170 lbs.	9.50
A2-464	30		30	180 lbs.	10.25

## OLD RELIABLE BOX STOVE

The Old Reliable Wood Heater, made of cast iron throughout, same design as shown in our cut, has large swing feed door and swing top. It is well and substantially made and will give universal satisfaction wherever this style of heater is wanted.

**5<sup>00</sup>**

- A2-B25. Weight 100 lbs., takes 24 inch wood ..... 5.00
- A2-B31. Weight 140 lbs., takes 30 inch wood ..... 7.00



24-inch Wood

## THE ACME B CAST RANGE WITH RESERVOIR AND TEA SHELF

We claim that every *Acme B* Range is made by one of the best equipped and most modern factories. We know it is right, and if you do not find it right in every particular you get your money back

Order by this Number	Number of Lids and Size	Oven Measure			Length of Firebox	Capacity of Reservoir	Shipping Weight	Price
		Wide	Deep	High				
A2-941	4 lids, 8 ins.	18	17½	12	22	3¼ gals.	495 lbs.	21.75
A2-942	6 lids, 8 ins.	18	17½	12	22	3¼ gals.	505 lbs.	21.95
A2-943	6 lids, 9 ins.	20	19½	12	24	3¼ gals.	570 lbs.	24.00

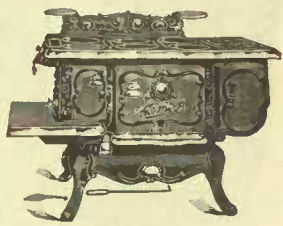

## ACME B CAST RANGE WITH HIGH SHELF, RESERVOIR AND THERMOMETER

If you want a range that is roomy, and will bake evenly and well, also one that gives the most heat for the least fuel, one so strong and durable that it will last for years, buy an *Acme B*.

Order by this Number	Number of Lids and Size	Oven Measure			Length of Firebox	Capacity of Reservoir	Shipping Weight	Price
		Wide	Deep	High				
A2-947	4 lids, 8 ins.	18	17½	12	22	3¼ gals.	530 lbs.	25.40
A2-948	6 lids, 8 ins.	18	17½	12	22	3¼ gals.	540 lbs.	25.60
A3-949	6 lids, 9 ins.	20	19½	12	24	3¼ gals.	605 lbs.	27.65

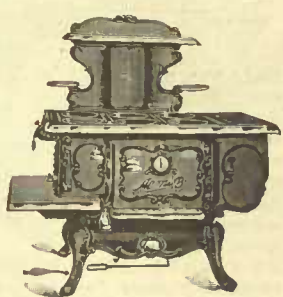

## THE ACME B RANGE WITH WARMING CLOSET, RESERVOIR AND THERMOMETER

We know the stoves listed on this page are supreme value when you consider the effective cooking capacity and quality of material and workmanship used in their construction.

Order by this Number	Number of Lids and Size	Oven Measure			Length of Firebox	Capacity of Reservoir	Shipping Weight	Price
		Wide	Deep	High				
A2-944	4 lids, 8 ins.	18	17½	12	22	3¼ gals.	540 lbs.	29.35
A2-945	6 lids, 8 ins.	18	17½	12	22	3¼ gals.	550 lbs.	29.55
A2-946	6 lids, 9 ins.	20	19½	12	24	3¼ gals.	615 lbs.	31.60

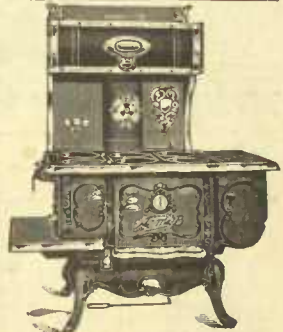

## SELECT IDEA WOOD COOK STOVE

Four No. 9 covers on top, with a swing teapot stand and towel rail. This excellent wood cook stove is a guaranteed baker. The reservoir is lined with copper, and the top is flush with the main top of the stove. The oven is roomy, and the firebox is purely a wood-burning firebox, and will take 24-inch wood.



Plainly

Finished Wood Cook With Nickel Edges

With Reservoir

Without Reservoir

**17<sup>50</sup>**

**13<sup>75</sup>**

We guarantee this stove to give satisfaction if you burn wood. It is made to fill the want of a good but plain stove at a low price.

## A GOOD DRUM OVEN

Each Drum is shipped with a 6-inch joint of stove pipe for connecting it to our Laundry Stoves, or our Wood Box Stoves. This Drum Oven not only assists to heat the room, but it will also be found convenient for baking purposes.

**2<sup>50</sup>**

Size of body 14½ x 18 inches; oven door opening 8½ x 10½ inches. Shipping weight 33 lbs.





# THE CROWN HURON CAST RANGE FOR COAL ONLY



**WATER FRONT**  
Add \$2.50 extra for a water front.

If a wood burning range is wanted, see our *Acme B.* Same prices see Page 169.

**THE CROWN HURON**  
is a two flue construction range. The hearth is provided with a sliding hearth plate and a full sized ash pan with bailed handle. The firebox for coal has brick lining and duplex grates. Dampers are simple and easily operated. Oven door is full size oven, fitted with door trip. The lids are strong and durable, one reducing cover with each range. Nickel bands on edge of range, nickel ash catch under fire door, also nickel oven door medallion, side shelf, hearth shield, front door plate, knobs, damper handle and tea-pot stands.

Note the shipping weight of each range and you'll observe that the quality and construction are just as good as when you paid a much higher price for them.

## 15<sup>50</sup> WITHOUT RESERVOIR



Send 1.00 extra for an Oven Thermometer.

The Covers are of the double pattern, made from the best stove plate. Each cover has three ventilating holes in its center section to prevent warping with the heat and to lessen the liability of cracking.

### HIGH SHELF Fits any Crown Huron Range



For High Shelf add \$2.65 to any price  
Note the prices and choose the kind of range that will best suit your needs.

### WARMING CLOSET Fits any Crown Huron Range



For Warming Closet add \$6.60 to any price

REPAIRS FOR ANY RANGE SOLD BY US CAN BE HAD AT ANY TIME BY WRITING US DIRECT

Order by this Number	Crown Huron	Style No.	Number of Lids and Size	The Oven Measures			Size of End Shelf	Capacity of Reservoir	Shipping Weight	Price for Coal only
				Wide	Deep	High				
A2-910	Without Reservoir	8-18	4 lids, 8 inches	18 ins.	17 ins.	11 ins.	8 x 27 ins.	375 lbs.	15.50	
A2-911	Without Reservoir	9-18	4 lids, 9 inches	18 ins.	17 ins.	11 ins.	8 x 27 ins.	375 lbs.	15.50	
A2-912	Without Reservoir	8-18	6 lids, 8 inches	18 ins.	17 ins.	11 ins.	8 x 27 ins.	385 lbs.	18.50	
A2-913	Without Reservoir	9-20	6 lids, 9 inches	20 ins.	20 ins.	11 1/2 ins.	9 x 29 ins.	430 lbs.	20.25	
A2-914	With Reservoir	8-18	4 lids, 8 inches	18 ins.	17 ins.	11 ins.	.....	14 qts.	21.75	
A2-915	With Reservoir	9-18	4 lids, 9 inches	18 ins.	17 ins.	11 ins.	.....	14 qts.	21.75	
A2-916	With Reservoir	8-18	6 lids, 8 inches	18 ins.	17 ins.	11 ins.	.....	14 qts.	21.95	
A2-917	With Reservoir	9-20	6 lids, 9 inches	20 ins.	20 ins.	11 1/2 ins.	.....	14 qts.	24.00	

## HURON RED HOT WARM AIR FURNACE

A Powerful, Economical and Durable Furnace at a Greatly Reduced Price

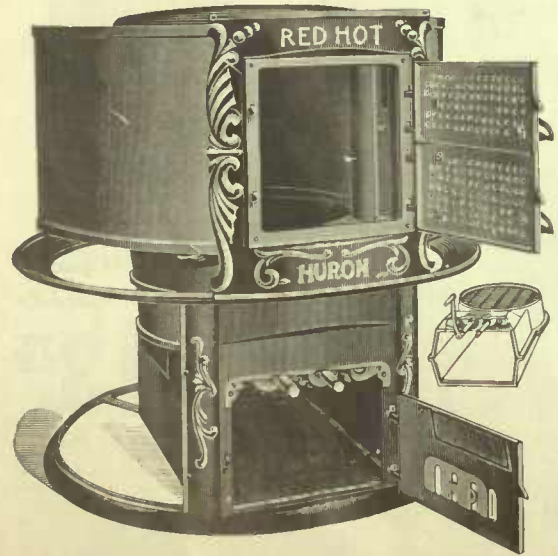

The Radiator and combustion chamber are combined, the radiator being very large and having a triple radiating surface. The Flue is horseshoe shaped, the air supply passing up through the radiator as well as around it. This affords an unusually large area of surface exposed to the direct influence of the products of combustion. A Cut-off Plate and the smoke collar are placed at one side of flue, thus compelling all the smoke and gases to pass entirely around the radiator, preventing the possibility of one-half of the radiator being ineffective on account of the tendency of the draft to go around one side only, which is the case when the draft is divided at the front. This furnace has a large convenient feed door.

The Radiator is made of a very heavy sheet steel with cup joints imbedded in grey iron, top and bottom, which make it thoroughly gas proof and add durability. It is easy of access for cleaning.

The Furnace is provided with revolving triangular grates of the very latest pattern; grate bars can be removed when furnace is in use. It is provided with a deep ash pit, dust flue and sectional fire pot. These furnaces are quite low and are therefore especially useful in low cellars. They are very easily mounted. Each furnace is shipped complete with poker, water pan, chain, pulley, regulator plate, shaker and smokepipe damper. Made in four sizes only.

The Huron Red Hot Furnace is suitable for hard or soft coal. We do not sell a wood burning furnace. The casing as quoted in the table of prices is 28 gauge galvanized iron, lined with tin around radiator section. While every furnace requires a casing, yet we quote both with and without casing to allow the man who does the installing to make his own casing if he so wishes. Casings when supplied by us have the concave top for sand warm air pipes must be taken off side of the top. We do not sell smoke pipe, hot air pipe or cold air pipe.

We can supply hot air registers for wall, suitable for downstairs, each 1.15



Hot Air Registers for wall, suitable for upstairs, each .65  
Cold Air Registers, each 1.25

Order by this Number	Capacity	Diameter of Lower Casing	Diameter of Upper Casing	Diameter Fire Pot	Diameter Radiator	Height of Radiator	Height of Furnace	Height with case	Size of Feed Door	Weight lbs.	Price with Casing	Price without casing
A2-857	10,000 to 15,000	32 ins.	38 ins.	18 1/4 ins.	32 ins.	18 3/4 ins.	3 ft. 7 ins.	4 ft. 5 ins.	11 1/2 x 12 1/2 ins.	500	27.35	22.50
A2-858	15,000 to 25,000	36 ins.	42 ins.	20 ins.	36 ins.	20 1/2 ins.	3 ft. 9 ins.	4 ft. 9 ins.	13 x 14 ins.	600	32.50	27.00
A2-859	25,000 to 35,000	40 ins.	46 ins.	23 ins.	40 ins.	21 1/2 ins.	4 ft.	5 ft.	13 x 14 ins.	750	40.50	33.00
A2-860	35,000 to 40,000	45 ins.	52 ins.	26 ins.	45 ins.	21 3/4 ins.	4 ft. 2 ins.	5 ft. 2 ins.	14 1/2 x 15 1/2 ins.	900	48.75	40.00



### LAUNDRY STOVES Burn Hard or Soft Coal or Coke.

A Great Convenience in the Home on Wash Day or for Light Housekeeping

The Top is supplied with two 8-inch cooking holes and a short centre. These can be removed and a boiler placed directly over the fire when heating water for washing.

When the washing is completed, the covers and centre can be replaced and the flat irons heated on the top of the covers.

The Fire Pot is corrugated and, being circular in form, is not liable to burn out or crack or get out of shape.

The Coal Grate is specially made for this stove, and will be found giving satisfactory service every time it is used. Draw centre style.

Order by this No.	No. of Lids and Size	The Top Measures	Shipping Weight	Size of Fire Box	Height ins.	Price
A2-409	2 Lids 8 ins.	20 1-2 in. Long 14 1-2 in. Wide	70 lbs.	11 1-2	21 1-2	3.50
A2-410	do	22 in. Long 17 in. Wide	80 lbs.	12 1-2	22	4.00
Sentinel	do					



**34<sup>50</sup>**

For Wood

If you desire to burn wood only it can be fitted with a cast iron wood firebox to take wood 26 inches long, and the price will be \$34.50.



With Warming Closet, and Reservoir.

# THE Acme STEEL RANGE

Acme has more distinguished features to recommend it to the prudent purchaser than any steel range ever offered for so moderate a price. The characteristics of superiority are shown in every point of material, design, workmanship and finish. It has six 9 inch covers.

**35<sup>00</sup>**  
FOR COAL

required.

The Acme has full size 20-inch oven square in pattern fitted with nickel edge drop door, nickel oven door medallion, with round loose centre for thermometer if

The Acme Steel Range is cabinet style with fitted corner legs making it easy to clean under.

The Reservoir is made of heavy copper, tinned inside and nickeled outside, it is supported in place at either end of the stove by nickel plated brackets. The tank has black japanned top and holds about 13 gallons of water.

The Warming Oven is made of rolled sheet steel and has drop door, nickel plated edges, corners and handles. The firebox can be fitted to burn coal, and for this purpose there are duplex grates of the latest pattern, heavy brick linings, well fitted and cemented.

**35<sup>00</sup>** As a coal burning steel range the Acme stands supreme, and will cost \$35.00. For both coal and wood fittings add \$3.00 to this price.

The duplex draft, which feeds the fire from both sides, makes it burn up brightly and avoids any possibility of dead ends. The smooth nickel ornamentation, nickel reservoir and various nickel parts give this range a very handsome appearance. Has six 9-inch holes, oven measures 20½x21 inches, and weighs when shipped 425 lbs.

## Acme SQUARE WITHOUT RESERVOIR

**23<sup>40</sup>**  
For Coal

**22<sup>90</sup>**  
For Wood



## Acme WITH RESERVOIR

**28<sup>40</sup>**  
For Coal

**27<sup>90</sup>**  
For Wood

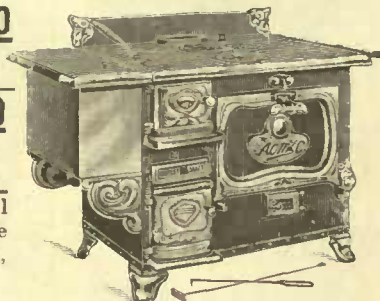

# OUR Acme CREAM SEPARATOR

Built with four wings, with inside Cylinder

**34<sup>50</sup>**

SUPPLY TANK

A BIG LABOR SAVER

It changes the dairy work from all drudgery to just a little work morning and evening. Saves a world of heavy lifting, pumping of water and fire building. Instead of a number of crocks and pans to wash and scald every day you have only one or two. Instead of several gallons of milk to cool and take care of, you have but sweet cream of the finest quality.

The Acme has reached the limit of simplicity and strength. The parts are few and strong, not a weak delicate part anywhere. Only a few parts to the bowl, nothing hard to understand or to get out of order. It is built for everyday farm use and does not need any expert tinkering to keep it in good condition.

**Convenience.** The supply tank is just where you would like to have it. Low enough so that milk can be poured into the can without splashing, high enough to be out of the way. The crank is in the proper place for easy turning. The bowl is simple and has few parts, and the tinware and tank are made with smooth rounded corners. It is almost nothing to clean and takes only a few minutes time.

The illustration is made from a Photograph and gives you a good idea of the way the Acme Cream Separator will look when set up ready for use on your farm. It is a strong, solid machine, is light running, skims warm or cold milk perfectly, has a low easily filled supply tank and short crank. It is simple and easy to understand, easy to clean and take care of and is always ready for use when you are ready to use it.

The Same Care is used in the construction of our Acme Dairy Cream Separators, and it is made from the same quality material as is used in the standard grades. The bearings and worm wheel gear are of phosphor bronze, spindle is of best steel, all accurately ground and polished to insure easy running.

For Close Skimming and durability, combined with ease of operation, the Acme holds the record. The fat globules in the milk are of different sizes. Machines that will separate the larger ones will leave the small ones in the milk. The Acme machine is particularly fitted to take out globules of all sizes.

A2-D025. 120 qts. or 250 lbs. per hour, for half a dozen cows. **34.50**  
A2-D035. 170 qts. or 350 lbs. per hour, for a dozen or more cows. **36.00**  
A2-D065. 320 qts. or 650 lbs. per hour, for a large dairy. **44.00**

WE DO NOT PAY FREIGHT ON PLOWS OR SEPARATORS



For Easy Work and Big Profits Use the Acme

We Do Not Pay Freight on Cream Separators.

# THE Acme WALKING PLOW 9<sup>75</sup>

For Sandy or Light Soil

So strongly built that it will give you years of good service—runs evenly and smoothly.



A2-D21. This is the most satisfactory general purpose plow offered at a much higher price than this. The makers of

our Plows know everything about plows and plow making. They employ only the most skilled workmen, use only the best materials, and every up-to-date feature found in any plow is found in the Acme

The Acme will turn a furrow 8 to 12 inches, is light draft, handles easily with no jerk or tiring of the arms. The moldboard is made of best soft centre steel ¼ inch thick, hardened, ground and polished. Share and moldboard are double shinned. The beam is high carbon channel steel 1½ inch thick, beaded, with high curve to give ample clearance. The handles are selected stock, well braced and adjustable. Bottom is well braced and has heavy frog. This plow is suitable for sandy or light soil but is not suitable for heavy clay or stony land.

Send us your order for this plow, put it to the test and if not satisfactory in every way, return to us and we will return your money with all transportation charges. Shipped with knife counter, extra share, wrench and combination clevis. Weight 146 lbs. **9.75**

WE DO NOT PAY FREIGHT ON PLOWS.

# THE Acme WALKING PLOW 9<sup>75</sup>

An example of extremely high quality in a plow for almost any kind of work in Ontario or Eastern Canada. For heavy clay or stony land.

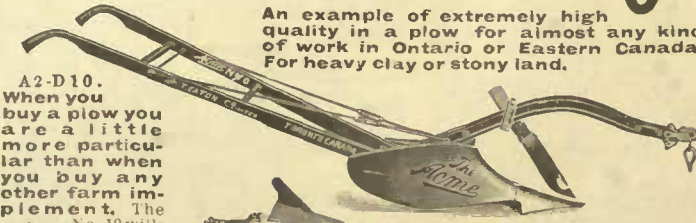

A2-D10. When you buy a plow you are a little more particular than when you buy any other farm implement. The Acme No. 10 will

give you satisfaction under most conditions. It will scour easily in all soils, and turns a perfect furrow; a perfectly balanced plow with no side draft. The points are carefully tempered, not hard enough to break, and not so soft as to quickly dull or bend.

The landside and moldboard of Acme No. 10 are made of soft centre steel hardened by refrigerating process and polished. The share is extra chilled for use in stony or heavy clay ground or sod. The beam is 1¼ inch high, carbon channel steel, with high arch and will not bend.

This plow is an excellent pulverizer, and will work well in old pasture land, clay soils, etc., and is just the thing for deep plowing.

The clevis is of heavy malleable iron with ample adjustment for depth of land. Handles are heavy of first quality stock. The adjustable braces are of steel. The rounds are reinforced with steel stay rods. This plow comes fitted with knife counter, extra share and wrench, weight 146 lbs. **9.75**

A2-D11. Skimmer extra, weight 21 lbs. **65c**  
A2-D12. Wheel extra, weight 20 lbs. **65c**



A2-0450. **KITCHEN GRIND STONE**

Suitable for sharpening knives, scissors, etc. **85c**



A2-0451. **PARTITION THIMBLES**

Suitable for either floor or wall. No. 1 extends from 4 in to 8 in **35c**  
No. 2 " " 8 in to 16 in **45c**



**A2-010. WASH BOWLS**

No.	26	28	30
Size	10 1/2 in.	11 1/2 in.	12 in.
Price	12c	14c	16c
No.	32	34	36
Size	13 in.	14 in.	14 3/4 in.
Price	18c	25c	27c



**A2-011. BERLIN KETTLES**

Capacity	3 qts.	4 qts.	6 qts.
Price	32c	38c	49c
Capacity	8 qts.	12 qts.	18 qts.
Price	60c	70c	95c



**A2-012. TEA KETTLES**

Size	7	8	9
Capacity	4 qts.	5 qts.	6 1/4 qts.
Price	60c	65c	80c



**A2-013. DISH PANS**

Cap.	8 qts.	10 qts.	14 qts.	17 qts.	21 qts.
Price	35c	44c	50c	60c	70c



**A2-014. CULLENDERS**  
Price 30c

**A2-015. TEA STEEPERS**  
Capacity 1 pint  
17c

**A2-017. DAISY TEA KETTLES**  
Capacity 2 qts. Price..... 40c

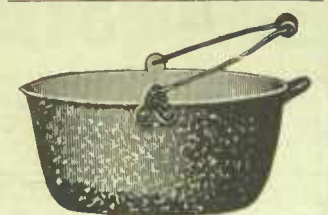

**A2-018. PRESERVING KETTLES**

Cap.	3 qt.	4 qt.	5 qt.	6 qt.	8 qt.	
Price	21c	23c	25c	30c	35c	
Cap.	10 qt.	12 qt.	14 qt.	18 qt.	24 qt.	30 qt.
Price	45c	52c	55c	80c	95c	1.25

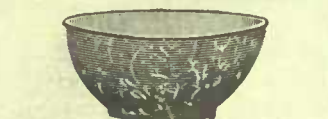

**A2-019. KITCHEN BOWLS**

Capacity	1 1/2 pt.	2 pt.	3 pt.	4 pt.
Price	9c	10c	12c	25c



**A2-020. TEAPOTS**

Cap.	1 1/2 qts.
Price	30c
Cap.	2 qts.
Price	35c
Cap.	3 qts.
Price	38c

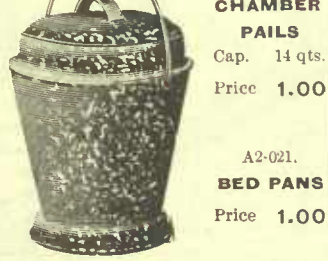

**A2-021. BED PANS**  
Price 1.00

**A2-029. RICE BOILERS**  
with cover that will fit either vessel



Capacity 1 qt. 2 qts.  
Price 45c 55c

2 1/2 qts. 3 cts.  
75c 9c



**A2-030. LIPPED SAUCE PANS**

Cap.	1 qt	1 1/2 qts	2 qts
Pr.	10c	13c	15c
2 1/2 qts	3 qts	4 qts	5 qts
17c	20c	23c	25c



**A2-031. DEEP STRAIGHT SAUCE PANS—COVERED**

Cap.	2 qt	3 qts	4 qts
Pr.	20c	25c	30c
6 qts	8 qts	10 qts	
37c	45c	55c	

**A2-025. DOUCHE PANS.**  
Price..... 1.00

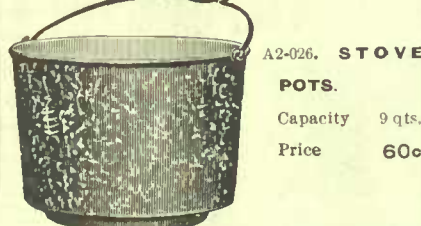

**A2-026. STOVE POTS.**  
Capacity 9 qts.  
Price 60c

**A2-105. Flour Sifters,** with handle, diameter, 4 1/2 in., height at front, 6 1/2 in., at back, 5 1/2 in. 10c

**A2-106. Pie Plates.** 9 in., each..... 3c  
10 in., each..... 4c

**A2-107. Jelly Plates.** 9 in. 4c 10 in. 5c



**BOILERS**

**A2-70. Flat-bottom, Nos.** 8 or 9..... 1.00  
Pit Bottom, Nos. 8 or 9..... 1.50

**A2-71. Tea Kettles, copper bottom.**

No.	7	8	9	10
Price	40c	45c	50c	60c

**A2-72. Steamers, No.** 8 9 10  
22c 25c 30c

**A2-73. Water Pail, flaring.**  
Cap. 6 qt 9 qt. 10 qt.  
9c 12c 15c

**A2-74. Covered pails.**  
Cap. 1 qt. 2 qt. 3 qt.  
8c 10c 12c

Cap. 4 qt. 6 qt.  
15c 18c

**A2-75. Galvanized Iron Pails**..... 22c 25c 30c

**A2-76. Galvanized Iron Chamber Pails**..... 50c 25c 35c

**A2-77. Galvanized Oil Cans, 1 gal.** 2 gal. .... 35c

**A2-78. Spiders**  
No. 7 8 9  
20c 25c 30c

**A2-79. Long Handle Fry Pans.**..... 12c 15c 20c 25c

**A2-80. Dripping Pans**  
12 x 9 10 x 14 11 x 16 12 x 17  
Price..... 8c 12c 15c 18c

**A2-81. Covered Sauce Pans.**  
Capacity 1 qt. 2 qt. 3 qt. 4 qt. 6 qt.  
Price..... 8c 10c 12c 15c 18c

**A2-82. Tea Steepers.** Price..... 8c

**A2-83. Dish Pans.**..... 12c 15c 22c

**A2-84. Cullenders**..... 10c

**A2-85. Oil Can, 1 gallon.**..... 17c

**A2-86. Cup.**..... 5c

**A2-87. Story Cake Tins, 3 in. set.**..... 25c

**A2-88. Imperial Measures.**  
Capacity 1/2 pt. 1 pt. 1 qt. 1 1/2 gal. 1 gal.  
Price..... 20c 25c 30c 35c 45c

**A2-103. Funnels.**..... 5c

**A2-104. Dippers.**..... 5c

**DAIRY SUPPLIES**

**A2-89. Creamery Cans,** with locking attachment, gauge and tap..... 65c

**A2-90. Milk Strainer pad** with rim bottom..... 45c

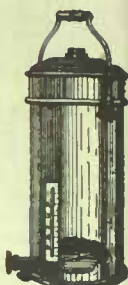

**A2-91. Milk Pans.**  
18 x 3 13 3/4 x 3 3/4  
8c 10c  
15 1/2 x 3 3/4  
12c

**DAIRY PAILS**

**A2-381.**  
7 qts. 20c  
9 qts. 25c  
11 qts. 30c

**JAPANESE WARE**

**A2-109. Children's Baths.** Size 28 in. 32 in. 40 in.  
Price..... 1.25 1.50 1.75

**A2-110. Oval Water Carriers.**  
Price..... 65c 1.00

**A2-111. Flour Cans.** Capacity..... 25 lbs. 50 lbs. 100 lbs.  
Price..... 75c 1.00 1.50

**A2-112. Family Grocery Tins,** including coffee, tea, sugar, oatmeal and flour, set..... 1.00

**A2-113. Round Cake Boxes.**  
Price..... 40c 50c 60c

**A2-114. Ventilated Square Bread Boxes.**  
65c 75c 80c 90c

**A2-115. Round Sugar Boxes**  
25c 30c 35c

**A2-116. Spice Boxes**..... 25c

**A2-117. Dust Pans**..... 8c 13c

**A2-118. Galvanized Iron Tube** with wringe attachment.  
Size—  
20x11 23x11  
65c 75c  
Size 25x11 85c



**ALL KINDS OF KITCHEN AND HOUSEHOLD NEEDS**

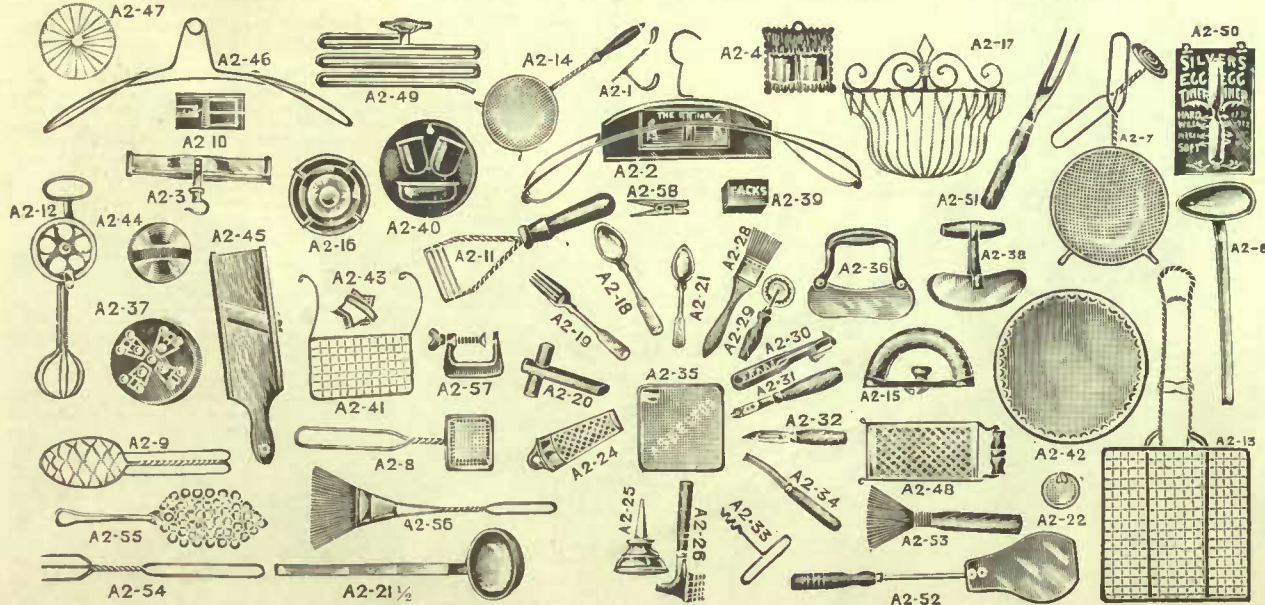

A2-1. Coat Hooks dozen	10c	A2-16. Spirit Lamp	50c	A2-31. Tack Claw	5c	A2-44. Cake Cutter	3c
A2-2. Belmar Suit Hanger	25c	A2-17. Sponge Rack	30c	A2-32. Paring Knife	10c	A2-46. Wire Coat Hanger 2 for Tea Pot Stand	10c
A2-3. Pant Hanger	25c	A2-18. Table Spoons, dozen	30c	A2-33. Cork Screw	10c	A2-47. Vegetable Grater	5c
A2-4. Match safe	15c	A2-19. Kitchen Forks, dozen	30c	A2-34. Paring Knives 5c and 10c	5c	A2-48. Garment Hanger	25c
A2-6. Gravy Spoon	15c	A2-20. Apple Corer	5c	A2-35. Asbestos Holder	10c	A2-50. Egg Timer	30c
A2-7. Jelly Strainer	25c	A2-21. Tea Spoons, dozen	15c	A2-36. Double Acting Chopping Knife	25c	A2-51. Wood Handle Fork	5c
A2-8. Soap Saver	15c	A2-21 1/2. Soup Ladle	8c	A2-37. Four Hole Mouse Trap	25c	A2-52. Cake Turner	5c
A2-9. Surprise Egg Whip	15c	A2-22. Tea Strainers	30c	A2-38. Mincing Knife	10c	A2-53. Wire Sink Brush	10c
A2-10. Rat Trap	10c	A2-24. Nutmeg Grater	30c	A2-39. Carpet Tacks, 2 pks	5c	A2-54. Meat Fork	5c
A2-11. Potato Masher	10c	A2-25. Machine Oilers	5c	A2-40. Steel Match Safe	1c	A2-55. Handled Pot Chain	10c
A2-12. Dover Egg Beater	29c	A2-26. Steak Pounder	5c	A2-41. Soap Dish	10c	A2-56. Sink Brush	10c
A2-13. Oyster Broiler or Toaster	25c	A2-28. Pastry Brush	5c	A2-42. Asbestos Mat	10c	A2-57. Quilt Frame Clamp	5c
A2-14. Gravy Strainer	10c	A2-29. Pie Crimper	5c	A2-43. Biscuit Cutter	5c	A2-58. Spring Clothes Pegs, doz	5c
A2-15. Iron Handle	7c	A2-30. Can Opener	10c				

**A2-0765. Family Scale,** 30-lb. 50-lb. 45c 65c

**A2-121. Union or Farmers' Scales,** single beam, for farm, house or store use, with scoop and platform. Size 10 1/2 x 13 inches, will weigh from 1 1/2 oz. to 240 lbs., as cut..... 6.30

**A2-0766. Grocers' or Family Scales,** with side beam, weighs up to 4 lbs. 3.10

weighs up to 10 lbs. Certificate of Government inspection sent with each scale..... 4.61

**A2-119. Mrs. Pott's Irons.** 3 Irons, 1 handle, 1 stand in a set, polished 78c  
Nickel Plated 95c

**A2-140. Ideal Food Chopper** for cutting meat, vegetables, fruit, etc. A recipe book given with each machine. Family size..... 1.15  
Large size..... 2.25

**DRAW KNIVES**

**A2-141. Carpenter's Drawing Knives,** cast steel blades, hardwood handles, 6 inch..... 65c  
9 inch..... 70c  
11 inch..... 80c

**HANDLED CHOPPING AXES**

A2-136. 3 1/2 lb. .... 75c  
A2-137. 3 1/2 to 4 lb. .... 1.00

**A2-138. Bench Axes.** No. 2. 65c No. 3. 75c  
No. 4. 85c No. 5. 90c

**A2-139. Shingling and Lathing Hatchets.**..... 50c

A2-124. Hand Saw filed and set ready for use. Best Grad..... 2.00  
20 in. 1.65 22 in. 1.75 24 in. 1.90 26 in. 2.00  
A2-125. Rip Saw, 26 inches..... 2.00  
A2-126. Keyhole or Compass Saw..... 25c  
A2-127. Meat Saw..... 45c 1.00



**BAILEY'S ADJUSTABLE IRON PLANES**

- A2-128 8x1 1/4 ins.....1.95
- A2-129 9 x 2 in.....2.15
- A2-130 14 x 2 in.....2.40
- A2-131 18 x 2 1/8 in.....3.25
- A2-132 22 x 3/8 in.....3.75
- A2-133 24 x 2 1/2 in.....4.00
- A2-134 Iron Block Plane.....55c
- A2-135 Adjustable Iron Plane 1.00 1.35

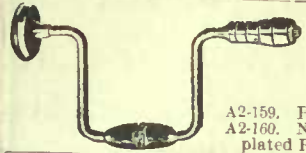

**BRACE BITS**

- A2-158. Boys' Ratchet 40c
- A2-159. Ratchet 85c
- A2-160. Nickel-plated Ratchet 1.50

**AUGER BITS**

- A2-161. 3, 4, 5 and 6/16, each.....12c
- A2-162. 7, 8, 9 and 10/16, each.....15c
- A2-163. 11 and 12/16, each.....18c
- A2-164. 13 and 14/16, each.....20c
- A2-165. 15 and 16/16, each.....25c

**CLAW HAMMERS**

- A2-166 Cast 25c
- A2-166A Steel 45c
- A2-166B. Extra quality 80c

**BEVEL EDGE CHISELS**

- A2-177. Leather tipped handles, bright finish. 1/2 in.....40c
- 3/4 in.....43c
- 1 in.....46c
- 1 1/2 in.....62c
- 2 in.....70c
- 3/4 in.....50c
- 1 in.....52c
- 1 1/2 in.....55c

**TAPE LINES**

- A2-167. 20 feet.....25c
- A2-168. 33 feet.....35c
- A2-169. 66 feet.....40c



**FEED COOKING BOILERS**

Suitable for Farmers, Butchers and Contractors. Casing is heavy steel, will not crack. Large fire box, door will admit rough wood. Stove pipe sets on the back.

- Capacity 15 gallons Weight.....165 lbs 10.75
- 30 " " ".....216 " 15.00
- 45 " " ".....275 " 18.50
- 60 " " ".....400 " 23.75

Shipped from factory in Eastern Ontario. Do not pay Freight.

**WRINGERS**

- Solid rubber rolls, vulcanized to the shaft.
- 1 year guarantee.....3.25
- 2 year guarantee.....3.95
- 3 year guarantee.....4.95

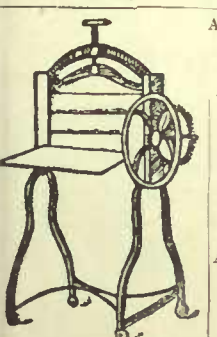
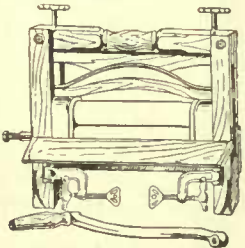

A2-0159. The Victor Mangle, three hard Maple rollers, heavy iron frame.....16.00

**WASHING MACHINES**



A2-027. Perfectly tight joints, place to attach wringer, lever handle. diameter of tub 23 in., weight 50 lbs. Price.....4.25

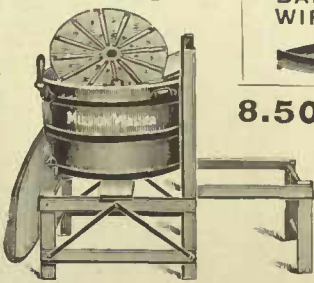

A2-082. Mission Washer is a labor saver, works on steel pivot; springs aid greatly in operating washer; tub is made of kiln-dried cypress; castings are galvanized; has tub stand attachment and arrangement for wringers 8.50

**BUILDING PAPER**



A2-130. For lining sheds, stables, hen houses, etc. Each roll contains 4'0 square feet. Plain, roll.....45c Tarred, roll.....50c



A2-123. Spades and Shovels, long or D handles, Light.....59c Heavy.....90c Garden Rakes.....35c Lawn Rakes.....35c

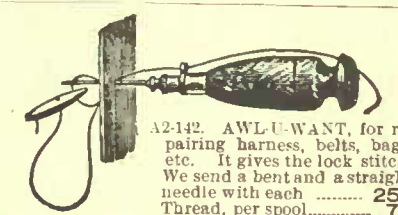

A2-142. AWL-U-WANT, for repairing harness, belts, bags, etc. It gives the lock stitch. We send a bent and a straight needle with each.....25c Thread, per spool.....7c

**CLIMAX ASPHALT READY ROOFING**

A2-151. Any person can apply this roofing. No special tools required. Full directions on each roll. Nails and cement included in each roll. A roll contains sufficient roofing to cover 100 square feet. 1 ply.....1.95 2 ply.....2.65

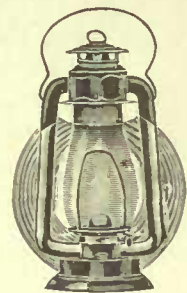

A2-0766. Cold Blast Storm Dash or Farm Wagon Lantern, will not blow out. Can be used on front of wagon or if hung underneath will throw a good light ahead of the team. Large wick and burner.....90c

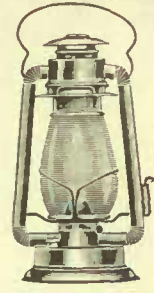

A2-0765. Cold Blast or Storm Lantern, will not blow out in the strongest wind, has globe lifting attachment that holds globe up for trimming or lighting, has large wick and burner, holds sufficient oil to burn six hours. An ideal lantern about the barn.....65c

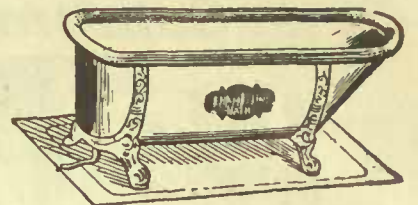

A2-143. Portable Enamel Bath Tub. 5 1/2 feet in length, fitted with bent coupling to which a pipe can be attached to drain off the water.....11.00

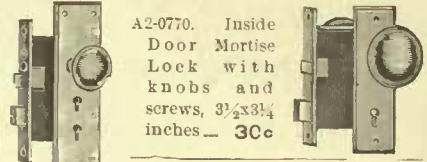

A2-0770. Inside Door Mortise Lock with knobs and screws, 3 1/2 x 3 1/4 inches.....30c

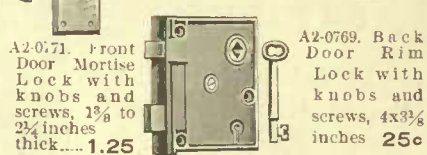

A2-0771. Front Door Mortise Lock with knobs and screws, 1 3/8 to 2 1/2 inches thick.....1.25

A2-0769. Back Door Rim Lock with knobs and screws, 4 x 3 1/2 inches.....25c

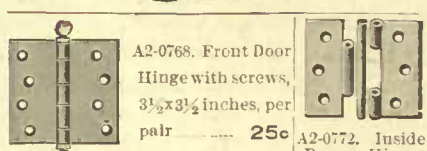

A2-0768. Front Door Hinge with screws, 3 1/2 x 3 1/2 inches, per pair.....25c



A2-0773. Door Bolt, 5 in. long complete with screws.....7c

A2-0772. Inside Door Hinges with screws, 3 1/2 x 3 1/2 inches, per pair.....12c

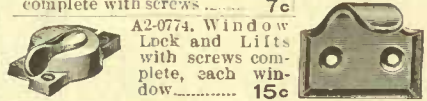

A2-0774. Window Lock and Lifts with screws complete, each window.....15c



A2-0461. Pad Locks. each lock is supplied with two keys. Price.....25c

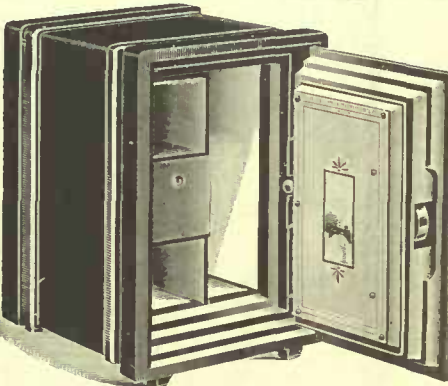

**SAFES**

Our Safes are built of steel plate with heavy solid iron frame. Door is hung on heavy hinges with internal fastenings. Both door and door frame have offset flanges, making it very strong.

These safes are fire-proof, damp-proof, and have a combination lock, making them burglar-proof. Lock, handle and hinges are nickel-plated.

A2-0465. No. 2—Suitable for Bedroom  
Dimensions High Wide Deep Weight  
Outside.....14 9 1/2 8 1/2 85 lbs.  
Inside.....9 3/4 6 7  
Price.....9.75

A2-0466. No. 3 1/2—Suitable for Home  
Dimensions High Wide Deep Weight  
Outside.....17 1/2 11 13 1/2 100 lbs.  
Inside.....11 7 9 3/4  
Price.....16.75

A2-0467. No. 5—Suitable for Doctor  
Dimensions High Wide Deep Weight  
Outside.....22 1/2 14 16 175 lbs.  
Inside.....13 9 10 1/4  
Price.....22.25

A2-0468. No. 7—Suitable for General Use  
Dimensions High Wide Deep Weight  
Outside.....25 16 18 250 lbs.  
Inside.....15 10 12 1/2  
Price.....27.00

A2-0469. No. 9—Good Office or Store Safe  
Dimensions High Wide Deep Weight  
Outside.....31 21 20 425 lbs.  
Inside.....18 1/2 14 1/2 12 1/2  
Price.....39.00

**FOREST KING LANCE TOOTH SAW**

A2-0456. Our Forest King Lance Tooth Saw is made of the best grade saw steel, ground four gauges thinner on back than teeth so as not to bind. It is stenciled with log measure for 8, 10, 12 and 14 ft. logs, which tells at a glance the number of feet in the log. We are supplying with this saw the best known handles for this purpose. Take this saw with you to the logging bee and come back a prize winner. Length 5 1/2 ft., complete with handles.....4.50



**KEEN EDGE THREE-IN-ONE HAND SAW**

A2-0457. This saw is filed and set ready for use, good quality steel. It also has a 24 inch rule on back and is set in the handle to form a perfect square, thus combining in one tool a saw, 2 ft. rule and square. Saw guaranteed. Price 75c



**BARBED WIRE**

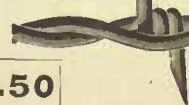

8.50

A2-0454. We'll galvanized, sold only in full coils of 100 lbs. Price.....4.00

A2-0452. Our Grain Scoops made of fine sheet steel, strong, light and durable, half bushel size weight 8 lbs.....2.35 Our bushel scoop, weight 10 lbs.....3.60

**ANNEALED FENCING WIRE**



A2-0455. Sold only in full coils of 70 lbs. Price per coil.....3.00

**Post Hole Digger**



A2-0482. Fast and easy working, fine tempered steel, malleable castings, no wood to rot, crack, break. Size 9 inch 2.50

**COMBINATION REPAIR OUTFIT**

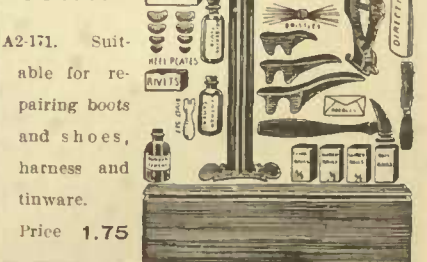

A2-171. Suitable for repairing boots and shoes, harness and tinware. Price 1.75

A2-0462. Brick Saws, Heavy Medium. Frame made from selected hardwood, painted. Improved rod, blade of extra spring steel, blued, finely tempered, 30 in. long, weight 3 1/2 lbs. ....50c

A2-0463. Foot Scraper, iron, japanned, to screw on step, weight 8 oz. Price.....15c



## Supreme Value in a Nottingham Curtain

**1.47**  
PER  
PAIR

AN  
EXCEEDINGLY  
CHOICE  
PATTERN

K1-189. Getting away from the usual run of lace curtain styles we offer you this beautiful curtain, something altogether new and one that promises to be much in demand as a window drapery. The heavy lacy effect of the border adds a wealth of luxury to the appearance, which is carried throughout by the dainty medallions in the centre. This puts it in a class not to be found in Nottingham curtains. Indeed the pattern is from a sketch for a Brussels and, therefore superior to any Nottingham curtain that has yet been offered you. The net is made from extra long Egyptian cotton, evenly woven and finished with Colbert edges, giving it a nice smooth finish and great durability. Size 53 ins. wide by 3½ yards long. Comes in white or ivory. Be sure to state color when ordering. Per pair ..... **1.47**

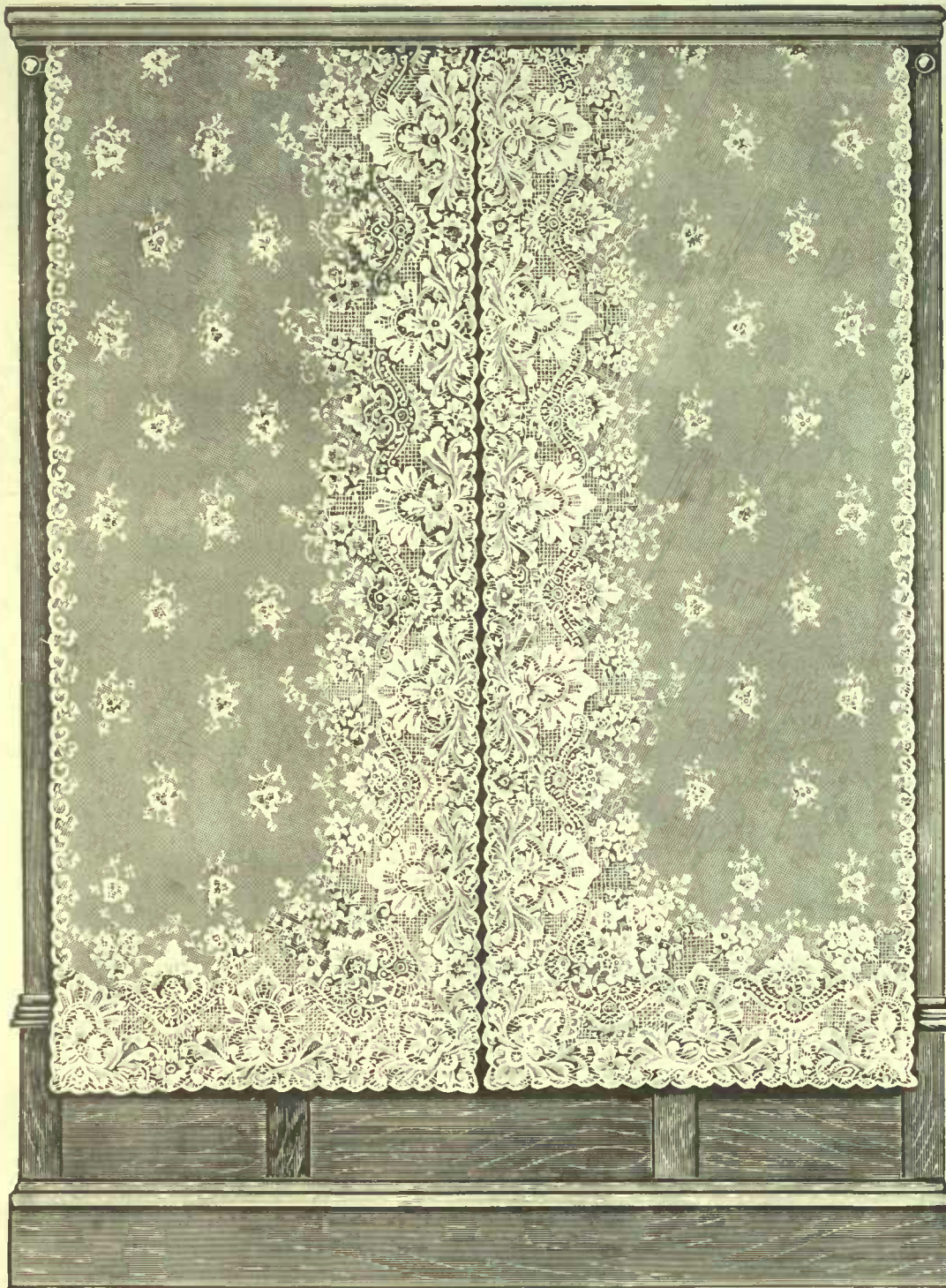

**1.47**  
PER  
PAIR

In point of style, quality or finish we have not before shown you anything more elegant or up-to-date than this beautiful Nottingham Lace Curtain at this price. It is suitable for any room in the house and is sure to receive unbounded admiration from your friends. The unusual value, the handsome design and the low price is a strong invitation for you to send us an order. You run no risk in ordering this Curtain. If it is not exactly as represented, your money will be refunded and transportation charges paid both ways. Comes in white or ivory. Per pair, only..... **1.47**

### Splendid Oak Mantel



Particular attention is called to the neat columns 2½ ins. in diameter, also to the gracefully shaped brackets supporting the lower shelf.

**29<sup>50</sup>**

K1-39. Solid Oak Mantel, 4 feet 9 inches wide and 6 feet 6 ins. high, fitted with best quality British beveled plate mirror and choice of tiles and grates as with mantel K1-501. Only ..... **29.50**

### Solid Oak House Mantel

A mantel of exceptional merit, recommended to those of fastidious taste.

**36<sup>00</sup>**

K1-501. Solid Oak Mantel, 5 feet wide and 6 ft. 10½ ins. high, fitted with best British plate mirror, columns 3 ins. in diameter, choice of tiles for facing and hearth, facing tiles mounted ready to erect. Complete with coal grate as shown or gas grate either for natural or manufactured gas as in mantel K1-39 or open fireplace, tile or iron lined. Only ..... **36.00**

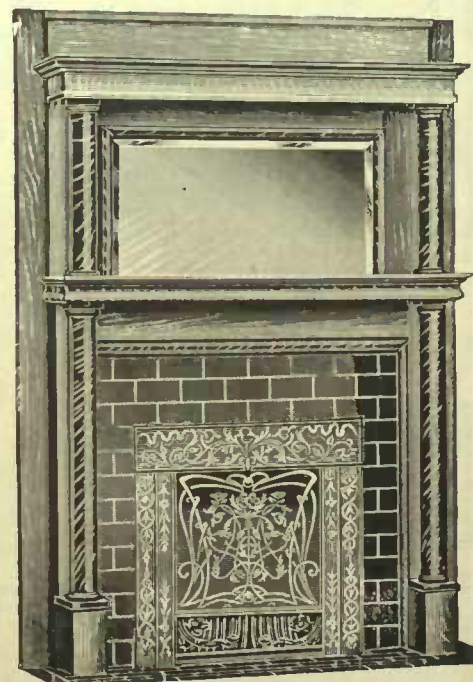



# Popular Patterns in Nottingham Lace Curtains

## Dainty Nottingham Curtain



K1-157. Nottingham Lace Curtains, 45 inches wide by 3 yards long. A good strong curtain in a pretty design, finished with Colbert edges. Comes in white or ivory. Per pair..... **50c**  
Postage extra 19c  
K1-1123. Nottingham Lace Curtain, 28 inches wide by 2½ yards long. A good design in white only. Per pair..... **35c**  
Postage extra 12c

## Low Priced and Serviceable



K1-482. Nottingham Lace Curtains, 50 inches wide and 3¼ yards long. A very durable lace, well finished with the best overlapped edge. A new and very neat design. Comes in white or ivory. Per pair..... **75c**  
Postage extra 23c

## A Popular Style Curtain

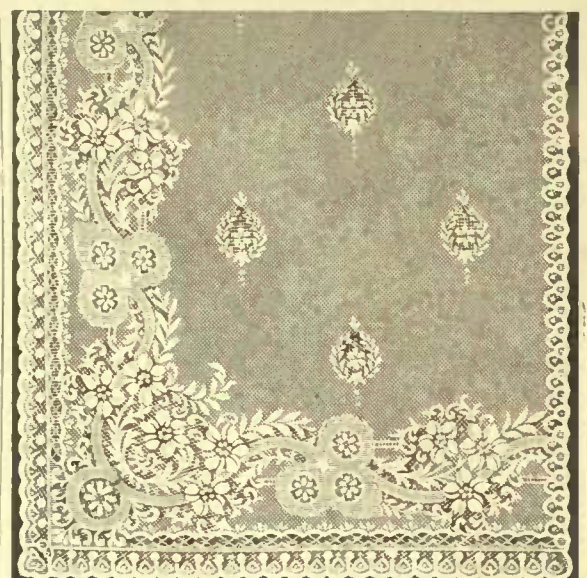

K1-0443. Nottingham Lace Curtains, 54 inches wide and 3½ yards long. A choice new design on a serviceable lace, finished with the best Colbert edges. White or ivory. Per pair..... **1.00**  
Postage extra 29c -

## A Fashionable Window Hanging



K1-866. Nottingham Lace Curtains, 60 inches wide and 3½ yards long. A good durable curtain in an extra width. The lace is extra strong and the design is excellent. Finished with Colbert edges. White or ivory. Per pair..... **1.00**  
Postage extra 33c

## A Rich and Pleasing Drapery

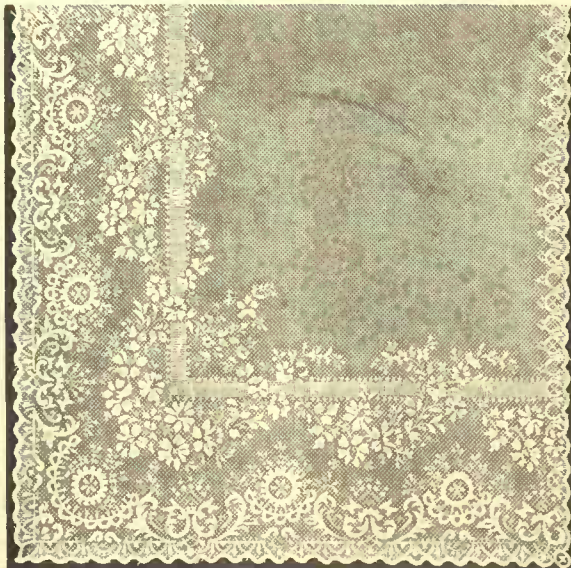

K1-75. Nottingham Lace Curtains, 52 inches wide and 3½ yards long. A fine quality of lace, evenly woven, finished with best Colbert edges ensuring good wear. A new and pretty design. White or ivory. Per pair..... **1.25**  
Postage extra 23c

## Particularly Attractive Pattern

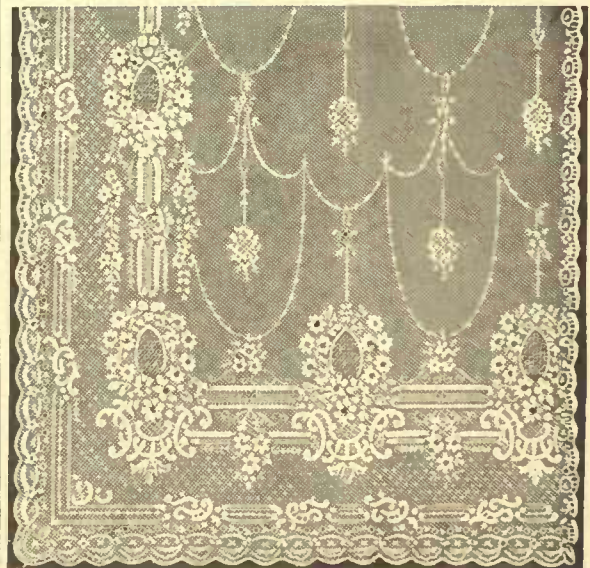

K1-66. Nottingham Lace Curtains, 52 inches wide x 3½ yards long. Very evenly woven with extra strong thread, and finished with Colbert edges. A new and handsome pattern. White or ivory. Per pair..... **1.50**  
Postage extra 27c

## Elegance, Style, Supreme Quality

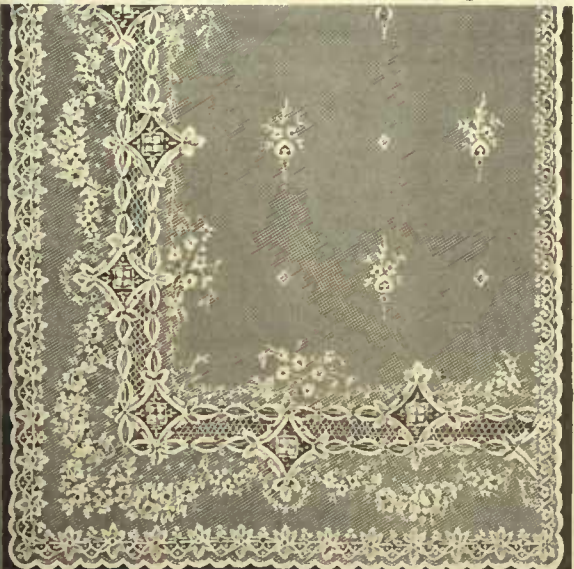

K1-1739. Nottingham Lace Curtains, 54 inches wide by 3½ yards long. A very fine lace, beautifully finished, giving the curtain a handsome appearance. Very durable, and all edges are the best overlapped finish. Comes in white or ivory. Per pair..... **2.00**  
Postage extra 24c

## An Artist's Original Sketch

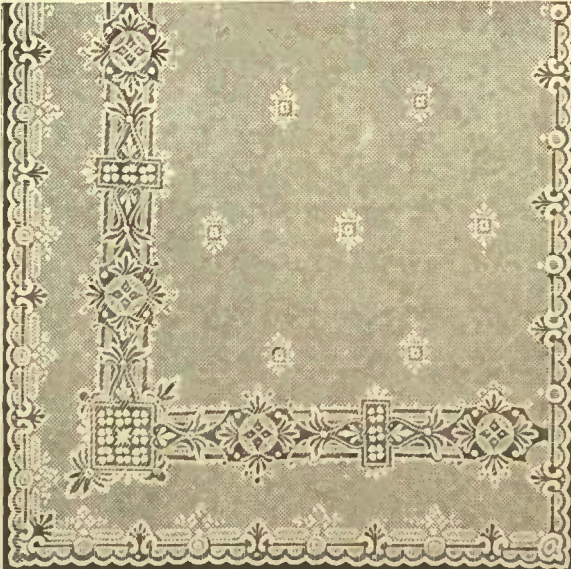

K1-1652. Fish Net Curtains, 60 inches wide and 3½ yards long. A new and desirable pattern, made of best quality cotton, all threads being doubled and twisted, which assures good wear. Colbert edges, White or ivory. Per pair..... **2.50**  
Postage extra 32c

## Specially Selected Drapery Design



K1-1071. Nottingham Lace Curtains, 60 inches wide by 3½ yards long. Very fine quality of lace, will give the best of wear, finished with best Colbert edges. One of our choicest patterns of this season. Comes in white or ivory. Per pair..... **3.00**  
Postage extra 22c





**3<sup>00</sup>** Per  
Pair

**Charming  
Swiss Net  
Curtain**

**K1-28957.** A Swiss Net Curtain, 50 inches wide, 3½ yds. long, of good durable grade of net, all applique work is evenly done and well finished. The medallion star-leaf centre combined with the Empire design, neatly laid out as insertion, wins the favor of the critical observer. The dainty way in which the artist has combined the conventional with leafy nature, is sure to make the purchaser of this curtain the envy of every caller. White or ivory.

Per pair **3.00**  
Postage extra 20c.

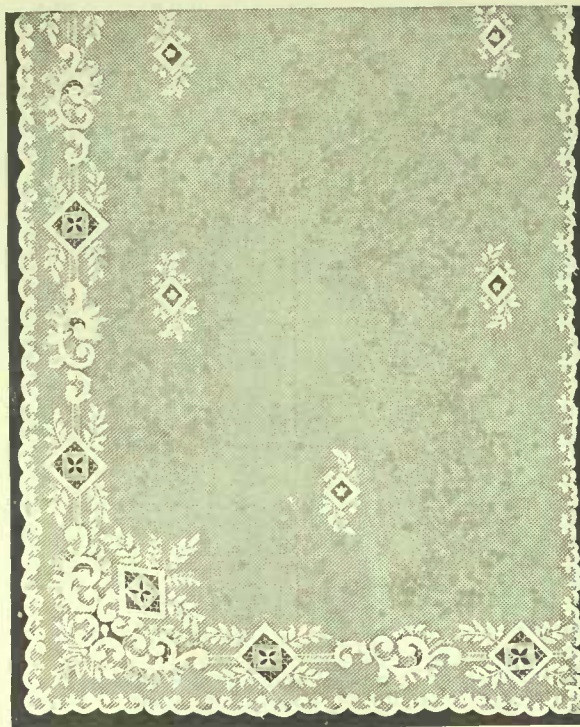

**3<sup>50</sup>** Per  
Pair

**Unusually  
Pleasing  
Pattern**

**K1-29043.** This Swiss Net Curtain you will find very serviceable. Notice particularly the pretty design, The diamond-set sprays throughout the centre correspond very harmoniously with the larger diamonds which hold the border in place. The fern leaves which drape prettily from beneath the diamonds are a continuation of a stronger scroll. Altogether you will not easily find a more pleasing curtain. The net is woven of double and twisted threads. Be sure to state if you want white or ivory. 50 inches wide, 3½ yards long for..... **3.50**  
Postage extra 20c.

**4<sup>00</sup>** Per  
Pair

**Dainty Scroll  
Border Design**

**K1-28980.** Is a Swiss Net Curtain, of rich handsome design, of medium width. The substantial scroll border makes the curtain stand out attractively when dressed at the window. The medallions of half-burst buds through the ground add much to the decorative finish. The net is an extra good quality and is well finished. White or ivory colors. The two sizes offer an advantage where there are different size windows in the room. Be sure to state color wanted.

50 ins. wide, 3½ yds. long, pair, **4.00**  
60 ins. wide, 4 yds. long, per pair, **5.50**  
Postage extra 20c.



**5<sup>00</sup>** Per  
Pair

**Our  
Wildwood  
Model  
Curtain**

**K1-29045.** This number is the best Curtain on Swiss Net that we show in the catalogue and one that we recommend as extra good value. The scraggy floral insertion design has a wildwood appearance that is very much sought for just now by the prominent curtain artists, and looks exceedingly well in the room. The very latest style and a pattern you will not become tired of, Colors white or ivory.

50 ins. wide, 3½ yds. long, pair **5.00**  
60 ins. wide, 4 yds. long, per pair, **6.50**  
Postage extra 20c.



**5<sup>00</sup>** Per  
Pair

**Dressy  
Window  
Hanging**

**K1-28994.** This handsome Brussels Curtain is composed of fine quality net with a luxurious design that at once captivates the observer. The delicate floral trail border finished at the corner with a knot of flower twigs is relieved in the centre by two sprigs tied with a floral knot. The heart shaped medallions in the border give strength to the outline. All the pattern has been worked by hand. You could find no curtain more pleasing for parlor or sitting room. Comes in white only, and in two sizes.

50 ins. wide, 3½ yds. long, pair, **5.00**  
60 ins. wide, 4 yds. long, per pair, **6.50**  
Postage extra 18c.



**6<sup>00</sup>** Per  
Pair

**Modern  
Popular  
European  
Style**

**K1-27471.** This is a modern design in a Brussels Net Curtain. A neat figured insertion border is broken at intervals by a flower circlelet giving the appearance of a strong and dainty window hanging. A competent artist laid out this design, which is very popular among European housewives. The net is of an extra good quality and the whole curtain is beautifully finished. Color is white only. There are two sizes: 50 ins. wide, 3½ yds. long, pair, **6.00**  
60 ins. wide, 4 yds. long, per pair, **7.50**  
Postage extra 18c.





# The Finest Curtains We Have Ever Shown

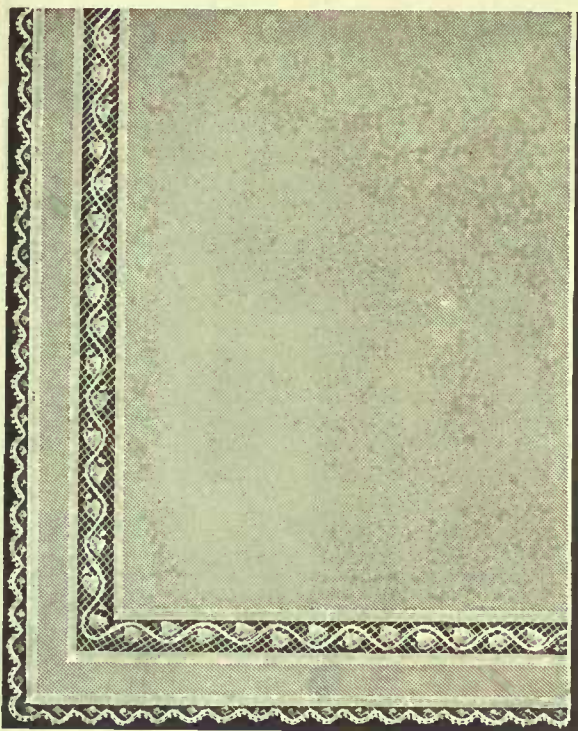

**5<sup>00</sup>** Per Pair

## Cluny Lace Curtain

K1-266. Cluny Lace Curtain. 50 inches wide, 3½ yards long. The net used is of the best French make. The lace edge and insertions are of the genuine hand-made Cluny lace. A neat design, very suitable for bedroom or sitting-room. Comes in white or linen color, per pair ... **5.00**  
Postage extra, 24c

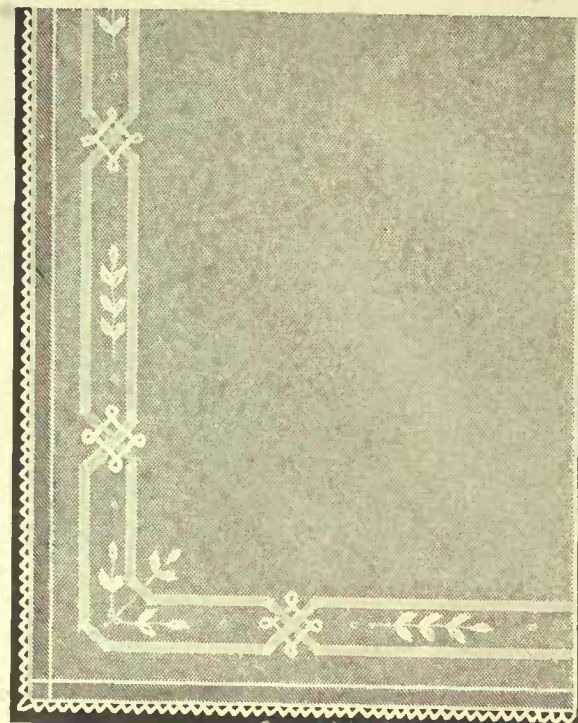

**6<sup>00</sup>** Per Pair

## Marie Antoinette Curtain

K1-8300. Marie Antoinette Curtain. Size 50 inches wide and 3½ yards long. This curtain is purely French, both in manufacture and design, and will give character to any room, harmonizing with all good class surroundings. Beautifully finished and, being all hand work, will be very serviceable. Comes in white or linen color, per pair, **6.00**  
Postage extra, 33c

**7<sup>50</sup>** Per Pair **An Elaborate Decoration in a Point Arab. Suits any room.**

**A Rich Lacy Effect Window Drapery**

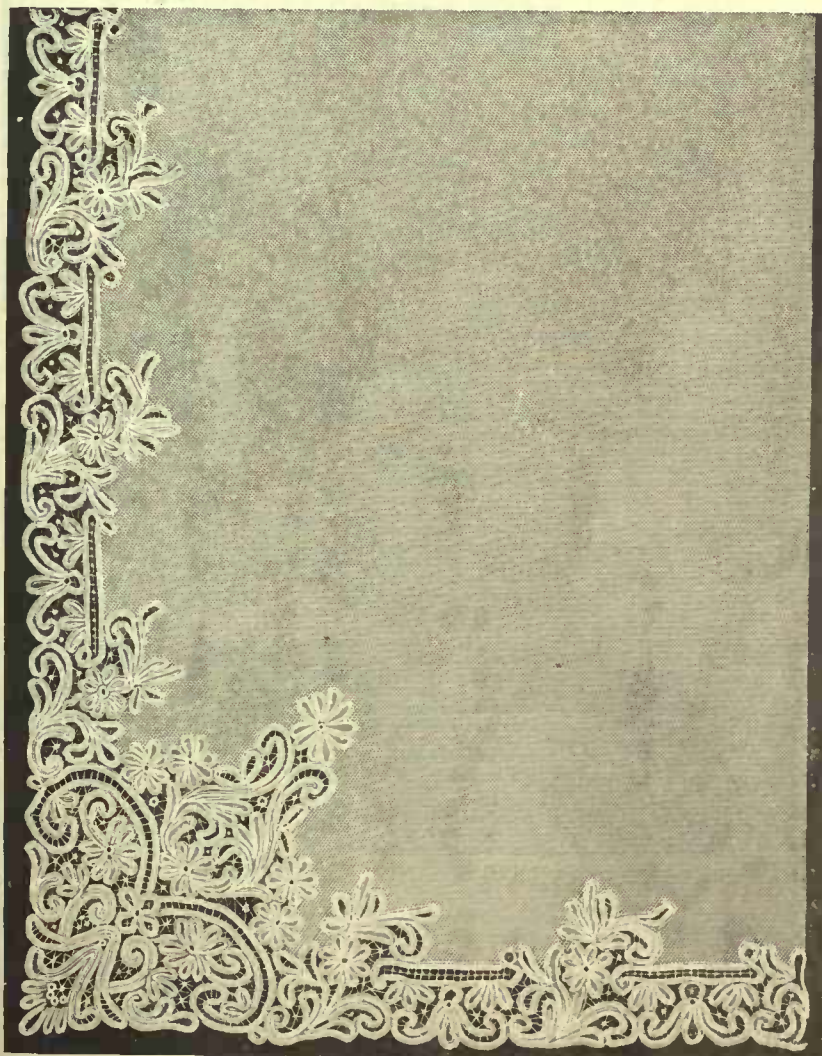

K1-6069. This handsome design in a hand-made Arabian lace, mounted on extra heavy net makes a desirable decoration for parlor, dining-room or library window. The lace edge particularly gives an attractive appearance. The pattern is one of the newest from the best European designers. You'll admit the value when you have examined the goods. We can supply same make of curtain with insertion and lace edges at same prices if preferred. Comes in linen shade only. Size 50 inches wide by 3½ yards long, **7.50**  
per pair .....

Postage extra, 39c.

**A Choice Design in a Venice Point Curtain in two-tone effect. 12<sup>00</sup> Per Pair**

**A Particularly Luxurious Window Decoration**



K1-8245. The artist excelled his reputation in his sketch of this beautiful Point Venice Curtain. It is the most elaborate and most valuable window decoration we have ever offered through the catalogue. The net is fine quality and the pattern worked on by hand. It makes a luxurious hanging for the drawing-room window. The color is two-toned effect, the net being a light shade of ivory and the padded work white, giving a richness that is very pleasing. Size 50 inches wide by 3½ yards long, per pair **12.00**  
Postage extra, 27c.



# Muslin, Chenille and Tapestry Curtains--Screens



K1-2107. Fancy Folding Screen, high, 3 panel, square post, oak frame, early English finish, filled with best quality art silkoline, in assorted colors, each ..... 2.25  
Frame only, each ..... 1.25



K1-20. Plain frilled Muslin Curtains, 40 inches wide, 2 1/2 yards long, white only, per pair 75c

K1-3404. Frilled Fancy Muslin Curtains, 41 inches wide, 3 yards long, also different pattern muslins, white only, per pair 1.25



K1-4421. Bobbinet Curtains, 45 inches wide, 3 yards long, lace and insertion frill, white only. Plain net, pair 2.00 Spotted net " 2.50

K1-13461. Bobbinet Curtains, 45 inches wide, 3 yards long, lace and insertion frill, white only. Per pair ..... 1.25

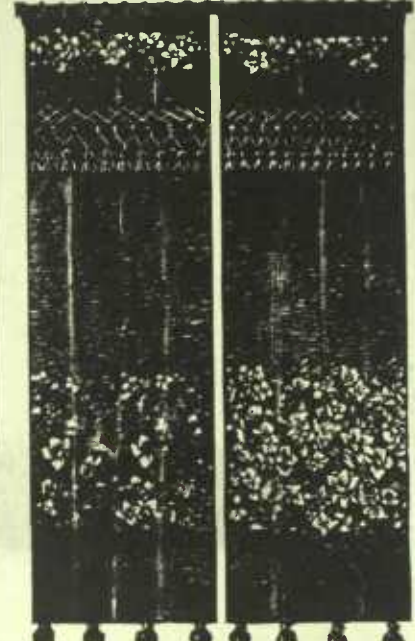

K1-1343. Chenille Curtains, reversible, 34 inches wide by 3 yds. long, colors crimson or green, fringed top and bottom, per pair... 3.00  
K1-1402. Same colors, 40 ins. by 3 yds., pair 4.00  
K1-1483. Same colors, 48 ins. by 3 yds., pair 5.50

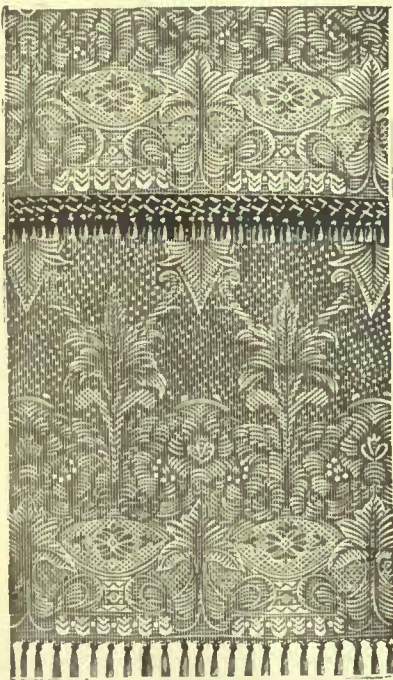

## Well Made Hanging

K1-624. Tapestry Curtains, 40 inches wide, 3 yards long, reversible patterns, suitable for doors, arches and windows, colors are two-toned red, two-toned green, red with green, plain empire green or plain dark red. Per pair 2.50



## Floral Tapestry Curtain

K1-2470. Tapestry Portiere, 50 inches wide by 3 yards long, reversible effects, colors are red, red and green, green, green and ecru. This curtain being full size and good quality, will make an effective decoration for doors, arches or windows. Per pair 3.50



## New Reversible Pattern

K1-2506. Tapestry Portiers, 50 inches wide, 3 yards long, reversible pattern, good design, bright finish, colors red, red and green, green, green and ecru. Per pair 4.00

## Mercerized Tapestry Portiere

K1-2426. Mercerized Tapestry Portiere, 50 ins. wide by 3 yards long, in popular plain shades of green, red, empire green, forest green. Good finish and exceptionally good design in a durable portiere. Per pair 5.00

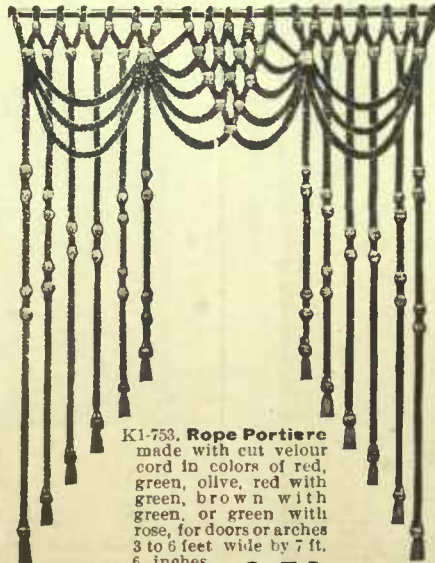
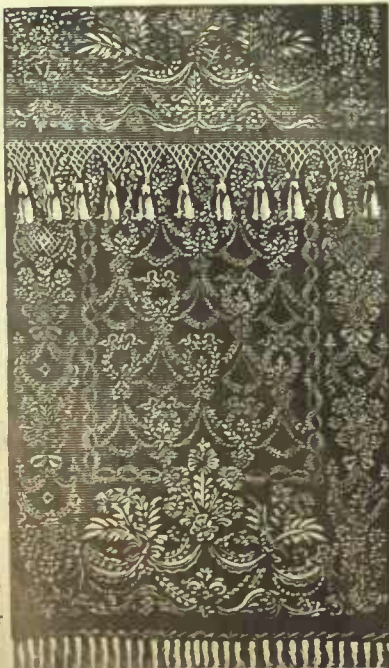

K1-753. Rope Portiere made with cut velour cord in colors of red, green, olive, red with green, brown with green, or green with rose, for doors or arches 3 to 6 feet wide by 7 ft. 6 inches. Each 3.50

K1-791. Extending from 3 to 4 feet 6 ins. wide by 7 feet 6 ins. long. Each 2.50  
K1-757. Extending from 4 to 6 feet in width by 7 feet 6 ins. in length. Each 4.50  
K1-696. Extending from 4 to 7 feet in width by 7 feet 6 ins. 7.00

## Mercerized Silk Tapestry Portiere

K1-604. Mercerized Silk Tapestry Portiere, 50 inches wide, 3 yds. long, heavy knotted fringe top and bottom. Plain rich colors of dark red, forest green, Nile green, empire green, olive green. Fringed, only Per pair 6.50

Other designs, with silk cord and edging one side and bottom. Per pair 7.00





**Turkey Red Chintz**



K1-236. Turkey Red Chintz, 36 in. wide, all red grounds with green, blue and gold combination colors. Suitable for covering comforters, den and smoking room curtains, etc. Paisley and floral designs. 36 in. wide. Per yard... **12 1/2c**  
80 in. wide. Per yard..... **1 0c**

**Bordered Art Muslin**



K1-M4. English Art Muslin, 36 in. wide, pretty border design on each side, suitable for curtains, draperies and screen fillings. Colors blue, fawn, green, crimson, and Nile. Per yard **9c**  
Other patterns, 10c **12 1/2c** 15c

**Art Silkoline**



K1-700. Art Silkoline, 36 in. wide, especially useful for screen filling, cushion covers, curtains and light draperies. In colors, olive, Nile, blue, cream, rose and crimson, a-seut, or Oriental designs. Per yard **15c**

**English Tapestry**

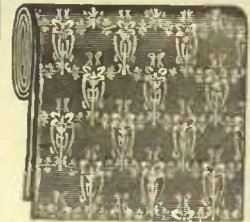

K1-519. English Tapestry, closely woven goods, in a good range of colors, including olive, green, crimson and blue grounds, suitable for furniture coverings, curtains & hangings, width 50 inches. Per yard **60c**

Other designs and colorings, per yard..... **75c 1.00 1.25 and 1.50**

**SPECIAL Soft Finish English Art Cretonne**



K1-4209. Soft finish Art Cretonne, 30 in. wide, handsome new basket design, as cut. Splendid range of combination colors, such as green, blue, crimson, cream, rose, and black. This being a soft finish material, it is exceptionally good for bedroom curtains, valances, cushion covers and upholstery purposes. Special, per yard..... **13c**

**Repp Finished Cretonne**

K1-691. English Art Cretonne, 30 inches wide. Suitable for covering cushions and upholstery purposes. Colors crimson, fawn, green and blue. Per yard **10c**



**Double Fold Cretonne**

K1-A16. Art Cretonne, reversible and bordered both sides. Suitable for door and window hangings. Colors, crimson, green, fawn and blue. 40 in. wide. Per yd. **20c**



**Soft Finished Art Sateen**



K1-4196. English Silk finished Art Sateen, 30 in. wide. Can be used for covering cushions, comforters, screen filling and light draperies. An exceptionally fine cloth in the following colors: olive, rose, cream and blue. Per yard **20c**

**English Art Sateen**



K1-4506. English Art Sateen, 30 in. wide, used principally for covering cushions and comforters, curtains, draperies, etc. Colors, cream, rose, green, blue, crimson and black. Per yard **15c**

**Furniture Covering**



K1-152. Tapestry Furniture Covering, 48 in. wide, can be used either for furniture covering or curtains. Colors, olive, green, brown, crimson, and golden brown. Per yard **45c**

**Grenadine Sash**

K1-8719. Grenadine Sash Curtain Material with double border, and finished with Colbert edges, a light and lacy pattern, makes dainty sash curtains, etc., in white only, 28 in. wide. Per yd. **20c**

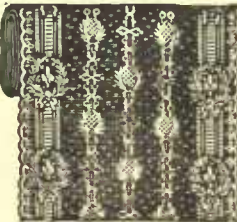

**Frilled Muslin**

K1-5998. Frilled Curtain Muslin, fancy design as in cut, trimmed with frilling of good quality. A very dainty material for bedroom use, etc. White only. 49 in. wide. Per yd. **20c**



**Bobbinet Curtain Material**

K1-4419. Bobbinet Curtain Material, with pretty lace frill and insertion on plain and spot net. White only. Sash and bedroom curtains, etc. Plain Net, 30 in. wide. Per yard **20c**

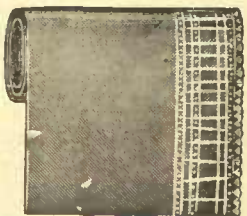

Spot Net, 30 in. wide, per yd. **30c**  
Plain Net, 45 in. wide, per yard..... **30c**  
Spot Net, 45 in. wide, per yard..... **40c**

**Curtain Muslin**

K1-3442. Curtain Muslin, same as in cut, a good wearing material, also other designs. White only. 36 in. wide. Per yard... **12 1/2c**  
Other patterns and qualities, 45 in. wide, per yard.....  
**18c 20c 25c 30c**



**A Lacy Design**



K1-V4. A very fine quality of Nottingham Lace, 30 inches wide, finished with Colbert edges, in white and ivory. Lacy and stylish as in cut, suitable for small window and vestibule door curtains. A material that we can fully recommend for its wearing qualities. Per yard..... **25c**

**Printed Curtain Scrim**



K1-59. A Curtain material of firm even weave, reversible and double bordered, printed on ecru ground in color combinations of green, blue, red and browns, making a very effective curtain for sitting room, hall and den. 40 ins. wide. Per yard **35c**

**Frilled Curtain Muslin**

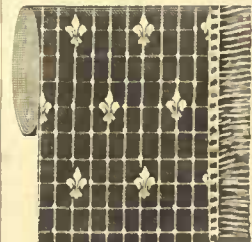

K1-6122. Extra fine frilled Curtain Muslin with deep corded edge frill, extra good wearing and fine sheer material. Can be used in any style of room. 48 in. wide, frill one side. Per yard **35c**  
52 in. wide, frill both sides. Per yard... **40c**

**Irish Point Door Stole**



K1-25244. Irish Point Lace Door Stole, worked on fine quality of net, trimmed with deep full valance. White only. Size 30 x 45 in. Each..... **1.25**

**Madras Curtain Muslin**



K1-8829. Madras Muslin, in a rich ivory shade, a good stylish pattern and a material that always hangs gracefully, and will give excellent wear, suitable for dining and sitting room, curtains, etc. in two widths. 36 inches wide. Per yard..... **25c**  
45 inches wide. Per yard..... **35c**

**Curtain Scrim**

K1-167. Curtain Scrim with lace on both edges, fancy open worked pattern. A splendid wearing curtain material, suitable for any room. White and Ivory. 45 inches wide. Per yard **15c**



Other patterns and better qualities. Per yard..... **25c 30c 35c and 40c**

**Real Battenburg Panel**



K1-105. Real Battenburg worked panel on French net, handsome open work centre, white only, size 36x54 in., each **1.00**  
Other patterns, each **1.25 1.50 and 2.00**

**Nottingham Lace Panel**



K1-13108. Nottingham Lace Panel, Renaissance design on plain cable net, very effective for doors. White only. 34 x 48 inches. Each **30c**

**SPECIAL VALUE Sash Net, Very Pretty**

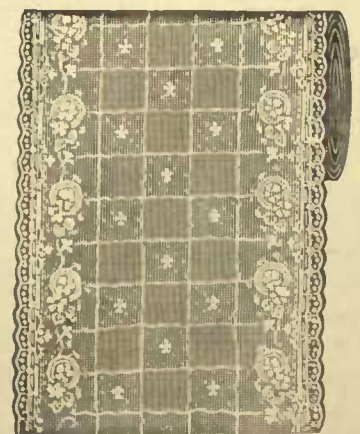

K1-13024. Fine Nottingham Sash Net, 28 ins. wide with double border, finished on the edge with buttonhole stitch, making a neat appearance and ensuring good wear. Made of strong double threads, and we can fully recommend it to be extra good value. White and Ivory. Per yard..... **15c**



# Window Shades and Every Day Drapery Needs

**A VERY SERVICEABLE LOW PRICE WINDOW SHADE**



**K1-190X. Plain Opaque Window Shade, cream or green, mounted on spring rollers, complete with pull, 37 x 70 in., each 30c**  
 Plain Oil Opaque, 37 x 70 in., each 45c  
 Plain Oil Opaque, 37 x 82 in., each 50c

**CAREFULLY MANUFACTURED FROM EXTRA HEAVY CLOTH**

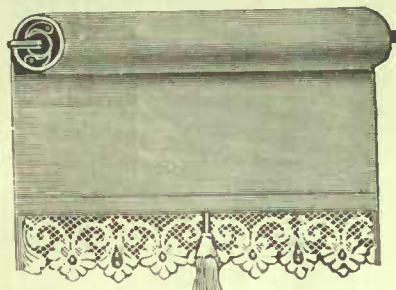

**K1-701. Opaque Window Shade, 36 x 70 inches, "Our Leader," manufactured from extra heavy opaque cloth, mounted on good working spring roller, complete with tassei and brackets, cream or green, trimmed with lace, as illustration 45c**  
 Lace only, per yard 8c

**FOR A MEDIUM PRICE SHADE THIS WILL PLEASE**

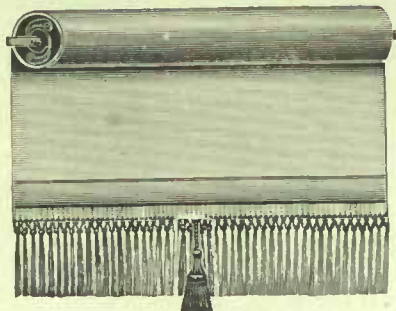

**K1-400X. Fringed Opaque Window Shade, cream or green, mounted on spring roller, complete with tassel, size 36x70 in. ea. 50c**  
 37 x 82 in., each 70c  
 Fringe per yard 1 0c

**THIS WILL GIVE YOU LOTS OF SATISFACTORY WEAR**



**K1-2005X. Opaque Window Shade, with fringe, as illustration, cream or green, complete with Hartshorn spring roller and tassel. 37 x 70 in., each 70c**  
 37 x 82 in., each 80c  
 Fringe per yard 18c

**WELL MOUNTED ON RELIABLE SPRING ROLLER**

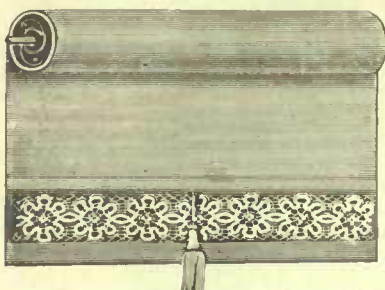

**K1-695. Opaque Window Shade, 36 x 70 inches, manufactured from good quality cloth, mounted on reliable spring roller, complete with tassel and brackets, cream or green, trimmed with insertion, as illustrated 50c**  
 Insertion, per yard 10c

**GOOD QUALITY SHADE WITH TASSEL AND BRACKETS**

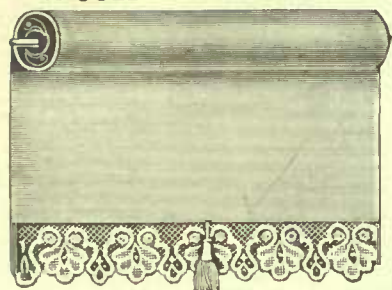

**K1-748. Opaque Window Shade, size 36 x 70 ins. The cloth used in this shade is of good quality, and the spring roller on which it is mounted is extra strong. The complete shade with tassel and brackets, cream or green, 50c**  
 Trimmed with lace, as illustrated 10c  
 Lace per yard 10c

**PRETTILY TRIMMED WITH LACE AND INSERTION**

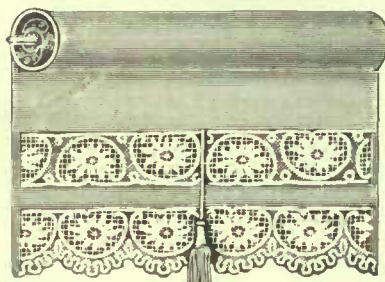

**K1-725. Opaque Window Shade, size 36 x 70 in., manufactured from heavy quality cloth, mounted on Hartshorn spring roller, complete with tassel and brackets, cream only, trimmed with lace and insertion 90c**  
 Trimmed with lace or insertion, only 70c  
 Lace or insertion, per yard 15c

**A HIGH CLASS SHADE CAREFULLY MADE AND MOUNTED**



**K1-3834. Cream Holland Window Shade, 36 x 70 inches, manufactured from finest quality Scotch Holland (cream only), mounted on Hartshorn spring rollers, complete with tassel and brackets trimmed with lace and insertion, 1.20**  
 Trimmed with lace or insertion only 95c  
 Lace or Insertion, per yard 20c

**K1-10. Brass Extension Curtain Rods, 23 to 43 ins, each 5c**

**K1-46. Cottage Curtain Rod, white enamel, complete with ends and brackets, 4 ft. long, 10c**

**K1-12. Brass Extension Curtain Rods, 14 to 24 in. 10c**  
 24 to 44 in., each 12 1/2

**K1-80. Wood Curtain Pole, oak or mahogany finish, with all wood trimmings, complete, 1 1/2 in. x 5 ft. 30c**  
 Trimmings only, per set 20c

**K1-80. Wood Curtain Pole, oak or mahogany finish, complete with heavy wood trimmings, 1 1/2 in. x 5 ft., each 80c**  
 Trimmings only, per set 55c

**K1-72. Wood Curtain Pole, in cherry, walnut and oak finish, complete with brass trimmings, 1 1/2 in. x 5 ft. 25c**  
 Trimmings only, set 15c

**K1-854. Wood Curtain Pole, in oak, cherry and walnut finish. Complete with brass trimmings, 1 1/2 in. x 5 ft. 35c**  
 Trimmings only, set 20c

**K1-856. Wood Curtain Pole, oak or mahogany finish, brass trimmings complete, 1 1/2 in. x 5 ft. 40c**  
 Trimmings only, set 30c

**K1-819. Wood Curtain Pole, oak or mahogany finish, combination wood and brass trimmings, complete, 1 1/2 in. x 5 ft., ea. 50c**  
 Trimmings only, per set 30c

**K1-856. Wood Curtain Pole, oak or mahogany finish, brass trimmings complete, 1 1/2 in. x 5 ft. 40c**  
 Trimmings only, set 30c

**K1-05. Brass Curtain Chains for looping back curtains, each 12c**

**Best Standard Oil Opaque Cloth or Scotch Holland Window Shades Plain without Lace or Fringe Mounted on Hartshorn's Best Spring Rollers. Complete with ring pull**

WIDTH IN INCHES

Length	18	21	23	36	41	45	52	69	62	72	82	92	102
4 in.	0	0	0	0	0	0	0	0	0	0	0	0	0
3-0	0.31	0.33	0.38	0.40	0.47	0.61	0.87	0.99	1.29	1.83	2.14	2.82	2.88
4-0	0.33	0.37	0.42	0.46	0.54	0.70	1.05	1.13	1.50	2.07	2.40	2.85	3.26
4-6	0.36	0.39	0.45	0.48	0.60	0.78	1.13	1.20	1.60	2.20	2.53	2.98	3.45
5-0	0.37	0.42	0.48	0.52	0.64	0.83	1.22	1.33	1.70	2.32	2.66	3.13	3.63
5-6	0.38	0.43	0.51	0.55	0.66	0.86	1.30	1.41	1.80	2.44	2.79	3.29	3.82
6-0	0.40	0.47	0.54	0.59	0.73	0.95	1.39	1.60	1.90	2.56	2.93	3.44	4.02
6-6	0.41	0.49	0.57	0.62	0.77	1.02	1.47	1.70	2.00	2.68	3.05	3.59	4.19
7-0	0.43	0.51	0.60	0.65	0.82	1.07	1.56	1.80	2.10	2.80	3.18	3.74	4.38
7-6	0.44	0.54	0.64	0.68	0.86	1.12	1.65	1.90	2.20	2.93	3.31	3.89	4.57
8-0	0.46	0.57	0.67	0.72	0.90	1.21	1.78	2.06	2.30	3.05	3.44	4.06	4.75
8-6	0.48	0.61	0.73	0.78	0.97	1.29	1.92	2.21	2.51	3.29	3.70	4.36	5.12
10-0	0.59	0.72	0.84	0.91	1.15	1.40	2.14	2.42	2.72	3.53	3.96	4.67	5.49
11-0	0.63	0.76	0.90	0.98	1.24	1.52	2.31	2.61	2.93	3.78	4.22	4.99	5.85
13-0	0.66	0.80	0.95	1.04	1.32	1.63	2.78	3.13	3.48	4.42	4.88	5.79	6.75

Large shades are mounted on rollers to correspond to size. When measuring allow 9 inches on net length of window for hem on shade and lap around roller. Add 20 per cent to above price list for shades with different colors on each side

**K1-06. Brass Curtain Chains, for looping back curtains, each 15c**

**K1-04. Curtain Pole Ends, extra heavy, brass, for 1 1/2 in. poles per pair 20c**

**K1-08. Brass Tassel or Chain Hook, Pair 3c**

**K1-09. Brass Tassel or Chain Hook, Pair 5c**

**K1-01. Brass Stair Rods with fasteners, complete, 23 inches, per dozen 1.00**  
 30 inches, per dozen 1.25

**K1-07. Brass Draping Pins, per doz. 5c**  
 Gross 45c

**K1-528. Stair Plates, Brass or nickel, per dozen 15c**

**K1-400. Stair Plates, brass or nickel, per dozen 20c**

**Curtain Poles. Mahogany, Oak or walnut finish, in 5 ft., 7 ft., 10 ft. and 12 ft. lengths only. 1 inch, per foot 4c**  
 1 1/2 inch, per foot 5c  
 2 inches, per foot 8c

**Brass Poles, any length up to 12 feet**  
 1 1/2 inch, per foot 10c  
 2 inch, per foot 15c  
 1 inch, per foot 20c  
 1 1/2 inches, per foot 25c

**K1-262. Curtain Stretchers, size 6 ft. x 12 ft., made with hinge to fold, complete, without legs, each 1.35**  
 With legs, each 2.00

**Brass Extension Rod**

**K1-2632. The tubes are made of extra heavy material, and the ends are of neat pattern. The rods extend from 36 to 54 inches, and are sufficiently firm to withstand considerable weight. Complete, with screw brackets, each 12c**

**K1-43. Swing Curtain Pole, or mahogany finish. Complete, 1.00**  
 1 in. x 4 ft. long, in oak  
 Other design 85c

**300** **K1-572. The Eatonia Ball-bearing Carpet Sweeper. The newest improved sweeper manufactured, perfect in every detail. Oak, mahogany or walnut finish. Fitted with best quality brush and new improved iron screw handle. 3.00**

**200** **K1-58. Bissell's Brunswick is a high grade sweeper at a low price. It has perfect friction, and is easily opened and cleaned. It has reversible ball which holds the sweeper firmly on the carpet. The cases are made of hard wood, hand-**

**200** **Finished in mahogany oak or walnut 2 00**

**275** **K1-57. Bissell's Improved Grand Rapids Carpet Sweeper with patent "Cyclo" bearings, runs easily, is noiseless and has a perfect broom action. The brush is made of extra quality bristle, and the dumping device is simple and easily operated. The case is made from choice hard wood, and finished in mahogany and antique oak 2.75**



# LATEST DESIGN COUCH COVER

Very Elaborate and Stylish Oriental Pattern of Superior Quality **2<sup>50</sup>**

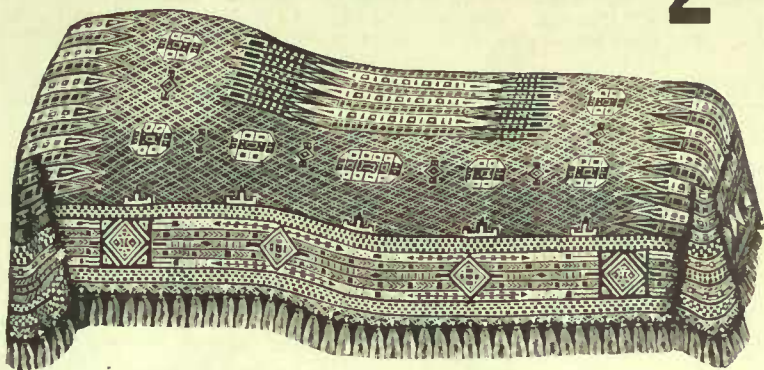

- K1-603. Tapestry Couch Cover**, 60 ins. wide by 3 yds. long, fringed all around, reversible. A rich Oriental design with beautiful colorings of red, green and fawn. Green ground on one side, fawn on the reverse. **2.50**

---

- K1-89. All Wool Repp** (Crimson and green), 50 inches wide, per yard **1.00**

---

- K1-10. Art Silk**, 31 inches wide, floral and Oriental designs, in a full range of colors, including green, blue, cream, fawn, red, mauve and pink, suitable for draperies, screen fillings, cushion covers, etc. per yard **65c**

---

- K1-87. Plain Mohair Plush**, (Crimson), 24 inches wide, per yard **1.00**

---

- K1-38. Art Drapery Serge**, plain colors, crimson, blue and olive, 50 inches wide, per yard **40c**

---

- K1-30. Plain Yarn Dyed Denims**, 33 inches wide, full range of colors, red, green, crimson, brown, blue, yellow, etc., per yard **28c**

---

- K1-30A. Plain Table Felts**, 72 inches wide, all colors, red, green, crimson, brown, blue, yellow, etc., per yard **65c**

---

- K1-0110. French Velour**, 50 inches wide, colors dark green, light green, crimson, blue, per yard **1.00 1.50**

---

- K1-0111. French Velour**, 50 inches wide, colors dark green, light green, crimson, and blue, double faced, per yard **2.00**

---

- K1-0112. Plain Piece Dyed Denims**, for floor coverings and hangings, 36 inches wide, colors light green, dark green and red, per yard **20c**

---

- K1-0114. Plushette**, for curtains, robe linings, etc., colors cream, green, blue, 50 inches wide, per yard **65c**

---

- K1-0115. Plain Burlaps**, 36 inches wide, colors green, crimson, blue, brown, per yard **15c**

---

- K1-0116. Art Chintz**, for bedroom curtains, valances, cushions, etc., full range of colors, 31 to 36 inches wide, per yard **35c**

# THE "INVINCIBLE" RENOVATOR

It takes the dust and dirt right out of the body of the fabric, from the floor beneath, from within the weave, from the very fibre itself.

**300<sup>00</sup>**

FOR USE IN  
PUBLIC  
BUILDINGS,  
CHURCHES,  
OFFICE  
BUILDINGS,  
HOSPITALS,  
THEATRES,  
LARGE STORES

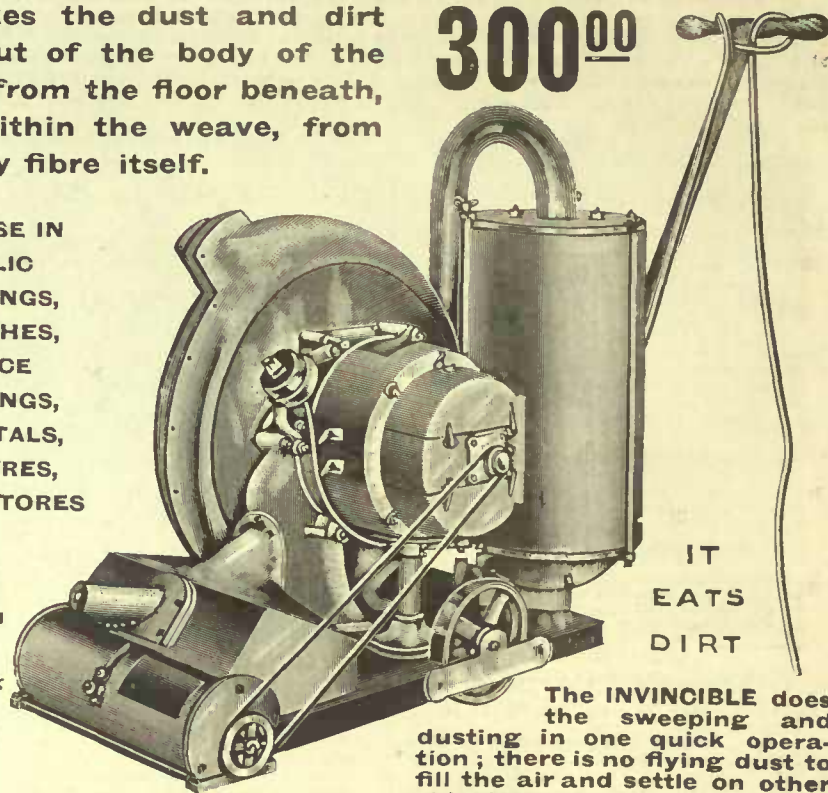

IT  
EATS  
DIRT

The INVINCIBLE does the sweeping and dusting in one quick operation; there is no flying dust to fill the air and settle on other objects.

Be sure to state the Voltage and whether Direct or Alternating Current, also Cycle and Phase.

**K1-033.** The cleaning is done by a strong current of air which is sucked or drawn up into the machine and with it the dust and dirt which is caught in a receiver and is disposed of after cleaning. At the bottom and front of the machine is a rotary brush which revolves rapidly. The brush loosens all the clinging tight dirt, smooths and straightens out the nap or pile of the carpet. A strong suction of air works up around this brush taking all particles of dust and dirt up into the receiver. A hose may be attached and to that a nozzle or tool into which the air is sucked and with it the dirt as the tool is passed over the carpet, curtain, wall, ceiling or other object being cleaned. The "Invincible" Renovator is mounted on 6 inch wheels with 1 inch rubber tires, the wheels having delicately adjusted, light running, roller bearings. The construction (except the motor) is entirely of aluminum which makes it light and portable. The power is supplied by a small but powerful electric motor. On the motor is a wire cord similar to that on an ordinary electric drop light. Just attach this to a socket as you would an electric bulb, turn the switch as you would to light the lamp and the "Invincible" is ready for work. Full equipment of hose, cord and tools to meet all requirements accompanies each machine. **300<sup>00</sup>** If you prefer the machine without the rotary brush the price is only **265.00**

# THE "CHATHAM" VACUUM CLEANER



Operated  
By  
Hand  
Power

**25<sup>00</sup>**

A Boy  
or Girl  
Can  
Pump It

**K1-032. The Chatham Vacuum Cleaner** consists of a very powerful, though very compact suction pump, a tank with dust trap on the interior, a good length of rubber hose, a brass tube and a peculiar flattened nozzle. The work is done by a lever that a ten year old child can push and pull for an hour at a time. The cleaner will get any room or any house really clean in one-fifth the time and with one-tenth the labor that the old way takes to get it even partly clean. It weighs about 30 pounds and can be conveniently carried from room to room. Built of best material throughout—is strong and substantial. Price **25.00**

# Acme ELECTRICAL VACUUM CLEANER

WHERE THERE IS CLEANLINESS,  
HEALTH AND HAPPINESS REIGN

**100<sup>00</sup>**

Be sure to state the Voltage and whether Direct or Alternating Current, also Cycle and Phase.

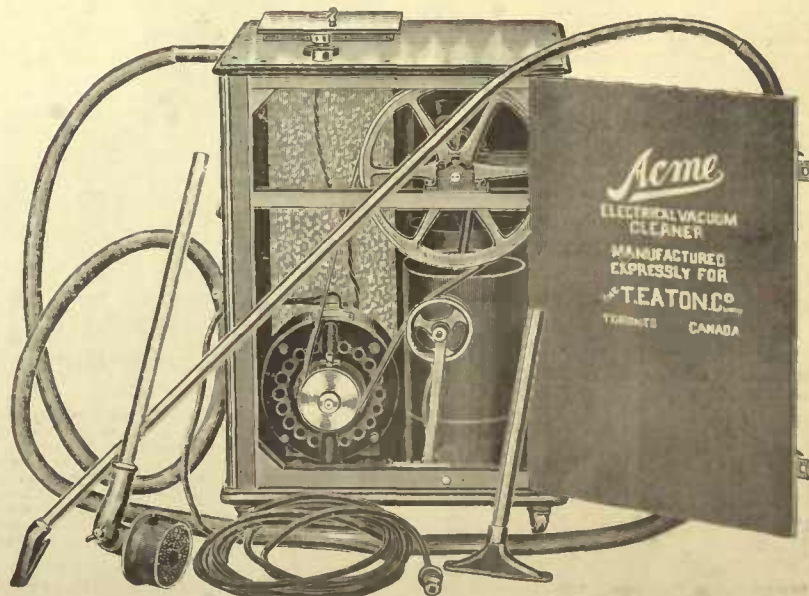

**K1-031.** This machine is run by electricity and is adapted for the home cleaning. It is wound for direct or alternating current and operates from the ordinary lamp socket, at an approximate cost of one cent per hour. In addition, an extra hose is attached by means of which the dust can be drawn from radiators. The Acme can be carried from floor to floor, as it weighs only 60 lbs. Hose and tools for general requirements accompany each machine. It can be used for cleaning hardwood floors, books, pictures, wall surfaces, draperies, furniture, etc. The cabinet is made of either polished mahogany finish with nickel fittings, or cherry finish with plain fittings. Complete outfit **100<sup>00</sup>**



# Department of Carpets, Rugs and Floor Coverings

The prices we quote for high grade goods are **always** exceptionally low. Our Carpet Buyer visits Europe twice a year and procures from the great Manufacturing Centres a large variety of Carpet fabrics, our special facilities obtaining for us the advantage of showing many designs, styles and colorings a season in advance of all others. Also many patterns are private to us and not procurable elsewhere in Canada, thus making this a store to which all Canada should come for Carpets. We show in the following illustrated pages, several lines of Carpets, Rugs, Linoleums and Oil Cloths, which we consider to be of exceptional value. The one thought in making all the prices has been to produce values magnetic in business bringing. We trust you will benefit thereby. We endeavor in this Catalogue to present to our customers the principal lines carried, but of course there are of necessity many things omitted. We are always pleased to answer promptly all enquiries concerning goods not mentioned.

Read our Liberal Guarantee on pink page of this Catalogue.

## Axminster Carpets

M1-5200. English Axminster Carpets, 27 inches wide, with 2 1/2 inch border to match. All reliable qualities. Prices per yard  
 1.25 1.35 1.65 2.25 3.25  
 Write for samples.

## Wilton Carpets

M1-5210. Fine Wilton Carpets, 27 inches wide, 2 1/2 inch borders, and 27 inch stair to match the hall designs. Every grade a worthy, durable fabric. Per yard  
 1.35 1.50 1.75 2.00 2.50  
 Write for samples.

## Velvet Carpets

M1-5220. English Velvet Carpets, 27 inches wide, 2 1/2 inch border to match. Excellent value and good quality. Per yard  
 1.10

## Brussels Carpets

M1-5230. English Brussels Carpets, 27 inches wide, 2 1/2 inch border to match. 27 inch stairs to match the hall designs. Every quality unmatchable in value. Per yard  
 75c 90c 1.00 1.15 1.25  
 Write for samples.

## Tapestry Carpets

M1-5240. English Tapestry Carpets, 27 inches wide, per yard  
 40c 45c 50c 60c 70c 75c  
 M1-5250. Finest quality English 10-wire Tapestry Carpets, noted for endurance of hard wear. Per yard  
 90c  
 2 1/2 inch borders to match the 70c, 75c and 90c qualities. Stair carpets to match the hall designs.  
 M1-5260. Mottled Tapestry Carpet, big value. 27 inches wide, per yard  
 25c  
 Mottled Stair Carpets, 18 inches wide, per yard  
 25c  
 Extra heavy, 2 1/2 inch wide, per yard  
 30c  
 Write for samples.

## Stair Carpets

M1-5270. Axminster, 36 inches wide per yard  
 2.50 3.75  
 M1-5280. Axminster, 27 inches wide, per yard  
 1.25 1.35 1.65 2.25  
 M1-5290. Wilton, 27 inches wide, per yard  
 1.35 1.50 1.75 2.00 2.50 1.10  
 M1-5300. Velvet, 27 inches wide, per yard  
 M1-5310. Brussels, 27 inches wide, per yard  
 75c 90c 1.00 1.15 1.25  
 M1-5320. Tapestry, 27 inches wide, per yard  
 40c 45c 50c 60c 70c 75c 90c  
 M1-5330. Tapestry, 22 1/2 inches wide, per yard  
 35c 40c 45c 55c 65c  
 M1-5340. Tapestry, 18 inches wide, per yard  
 30c 35c 40c  
 Write for samples.

## Ingrain Carpets, Wool

M1-5350. Victoria quality, best 3-ply all-wool carpet, 36 inches wide, reversible, per yard  
 95c  
 M1-5360. Trafalgar quality, extra super 2-ply all-wool carpet, reversible, 36 inches wide, per yard  
 75c  
 M1-5370. Alma quality, super 2-ply all-wool carpet, reversible, extra good value, per yard  
 65c  
 M1-5380. Brunswick quality, best all-wool filling, woven on a strong cotton warp, 36 inches wide, reversible, a very serviceable carpet at a low price, per yard  
 55c

## Ingrain Carpets, Union

M1-5390. Nassau quality, extra super union carpet, reversible, 36 inches wide, per yard  
 47c  
 M1-5400. Omdurman quality, extra heavy union carpet, reversible, 36 inches wide, great variety of styles, per yard  
 40c  
 M1-5410. Crescent quality, heavy union carpet, reversible, 36 inches wide, excellent value, per yard  
 33c  
 M1-5420. French quality, special line union carpet, reversible, 36 inches wide, per yard  
 25c

## Directions for Measuring Rooms



Make plain figures. Measure exactly making no allowances. Information and estimates given, and samples cheerfully sent on application.

NOTE—When ordering carpets not estimated on by us, allow at least one yard extra to every 20 yards needed for each room for waste in matching patterns. When borders are used an allowance of 1 1/2 yards extra to every 20 yards required should be made. If carpet can be cut with less waste, the difference will be refunded. Delay in shipping will be avoided by carefully carrying out the above instructions.

## All-Wool Church Carpet



M1-5430. All-Wool Church Carpet, 36 inches wide. A special design highly suitable for general church use, the pattern being a well arranged blending of red shades. An excellent wearing quality. An exceptionally close price. Per yard  
 75c  
 (A complete range of church designs for special orders. A selection will be sent on request. Quantities of 50 yards upwards made to special order in these designs.)

## Napier Stair Matting

M1-5440. Extra heavy quality, with plain cocoa color centre, red striped border, for use on stairs, in passages and in churches or public buildings, 18 in. wide, 20c; 22 in. 25c; 27 in. 30c; 36 in. 40c per yard.  
 Write for samples

## Cocoa Matting

M1-5450. Natural color in all the standard widths.  
 No. 5, 18 in. 22c 27 in. 35c 36 in. 42c  
 No. 3, 18 in. 27c 27 in. 42c 36 in. 52c  
 M1-5460. No. A Calcutte, hard twisted "bre." best made, 18 inches  
 22 1/2 in. 42c 27 in. 52c 36 in. 65c  
 45 in. 82c 54 in. 1.00 72 in. 1.35

## Matting Ends

M1-5470. Zinc ends for Cocoa and other mattings, with copper rivets to fasten, 18 in. each  
 13c  
 27 in., each  
 18c 36 in., each  
 25c  
 M1-5480. 4-inch Heavy Webbing for Binding Matting, per yard  
 4c

## Carpet Linings

M1-5490. Eatonia Carpet Lining, heavy felt back, a thick, cotton filling, covered with good manilla paper, taped on both edges, 36-inch wide, per yard  
 8c  
 Standard Carpet Lining, per yard  
 6c  
 Felt paper (16 oz. to yard), per yard  
 3c

## Stair Pads

M1-5500. Best quality, Novelty Stair Pads, for 36 inch carpet, per doz.  
 1.50  
 M1-5510. For 27 inch carpet, per doz.  
 1.00  
 M1-5520. For 22 inch carpet, per doz.  
 90c

## Outside Cocoa Door Mats

To protect your home.

M1-5530	M1-5540	M1-5550	M1-5560
Plain Brush	Plain Brush	Hvy Brush	Plain Brush
Hvy Quality	Diamond Tint	Iron Serper	M'd'n QT'y
1 14 x 24	60c	75c	35c
2 16 x 27	75c	1.00	45c
3 18 x 30	90c	1.25	
4 20 x 33	1.15	1.65	
5 22 x 36	1.40	2.00	
6 24 x 39	1.65	2.25	
7 20 x 42	2.00	2.75	

M1-5570. Rubber Door Mats, fancy moulded patterns, 17 x 30 ins. 1.35 17 x 36 ins. 1.75  
 M1-5580. Special quality, size 17 x 29 ins. 1.00

## Carpet Sample Department

Samples showing qualities and colors of any line in this department with the exception of Rugs, Squares and Crumbcloths, will be cheerfully and promptly sent upon application. As these samples are valuable to us we would ask that they be returned after inspection. Mark the pattern you select with an X on the pin ticket attached to sample, and give number of same on order sheet provided, to prevent any misunderstanding.

## Prices for Sewing Carpets

Sewing all carpets 3c yard, with an additional charge of 5c for each mitre on bordered carpets. In the case of heavy carpets, especially Axminsters and Wiltons, we recommend that bordered carpets be cut and sewn on the flat. It is done in this way: All surplus carpet at mitres and ends of widths (ordinarily turned under, making two thicknesses) is cut off and the edges oversewn or serged. When sewn together this makes the carpet or rug flat, it has no double thickness anywhere. When done in this way the charge is 3c yard for sewing, with \$1.50 extra for rugs size 10 ft. 6 in. x 12 ft. and under, larger

## Wilton Squares

M1-5590. Eatonia Wilton Squares, heavy quality, with neatly interwoven borders. A large stock in oriental and medallion styles.  
 Size 9 ft. 0 in. x 10 ft. 6 in. each  
 23.50  
 " 9 ft. 0 in. x 12 ft. 0 in. each  
 27.00  
 " 11 ft. 3 in. x 12 ft. 0 in. each  
 34.00  
 " 11 ft. 3 in. x 13 ft. 6 in. each  
 38.00  
 M1-5600. Eatonia Brussels Squares. A heavy quality five-frame Brussels square, without cross-seams or mitres and with neatly interwoven borders. Shown in rich oriental medallion styles.  
 9 x 10 1/2 ft. 9 x 12 ft. 11-3 x 12 ft. 11-3 x 13 1/2 ft.  
 17.50 20.00 25.00 28.50

## Axminster Squares

M1-5610. Fine English Axminster Squares, woven in one piece. A large and handsome range of designs.  
 Size 9 ft. 0 in. x 10 ft. 6 in. each  
 26.50  
 " 9 ft. 0 in. x 12 ft. 0 in. each  
 30.00  
 " 10 ft. 6 in. x 12 ft. 0 in. each  
 35.00  
 " 10 ft. 6 in. x 13 ft. 6 in. each  
 38.50  
 M1-5620. Seamless Axminster Squares (French sizes). Very handsome designs, grand values and all in most useful sizes.  
 Size 6 ft. 6 in. x 9 ft. 8 in. each  
 12.50  
 " 7 ft. 6 in. x 10 ft. 3 in. each  
 14.75  
 " 8 ft. 3 in. x 11 ft. 6 in. each  
 18.50  
 " 9 ft. 10 in. x 13 ft. 1 in. each  
 24.75

## Velvet and Tapestry Carpet Squares

M1-5630. English Velvet Carpet Squares. Very stylish designs of rich appearance. Generally come in floral chintz effects.  
 9 x 9 ft. 9 x 10 1/2 ft. 9 x 12 ft. 10 1/2 x 12 ft.  
 14.25 16.50 19.00 22.50  
 M1-5640. English Tapestry Carpet Squares. A good wearing and most moderately priced quality. An excellent choice of up-to-date designs, in a large range of sizes  
 7 1/2 x 9 ft 9 x 9 ft. 9 x 10 1/2 ft 9 x 12 ft.  
 6.50 7.50 9.00 10.50  
 10 1/2 x 12 ft. 12 x 12 ft. 12 x 13 1/2 ft.  
 12.75 14.00 15.50

## Hearth Rugs

M1-5650. The Wilton Dagdag Rugs, fringed ends, fine worsted pile surface, soft pliable backs, preventing rugs curling.  
 Sizes and prices as follows:  
 30 x 13 in. 1.35 36 x 18 in. 2.25  
 36 x 36 in. 4.25 27 x 54 in. 4.60  
 36 x 63 in. 6.75 36 x 72 in. 7.75  
 M1-5660. "Universal" Rugs, a heavy English Axminster Rug, in an excellent range of richly colored designs.  
 Size 30 x 60 in. each  
 3.35  
 " 32 x 64 in. each  
 3.95  
 " 36 x 72 in. each  
 6.00  
 M1-5670. Kidderminster Rugs, English Axminster, a firm pile, very durable, a plentiful assortment of pretty designs.  
 Size 27 x 60 in. 2.45 Size 29 x 63 in. 2.85  
 Size 32 x 72 in. 3.50 Size 55 x 84 in. 9.00

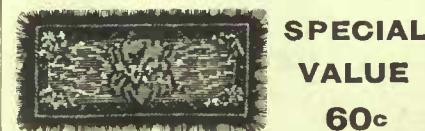

M1-5680. Axminster Door Mat, fringed all round, a large assortment of floral and medallion designs, in a good variety of colors. The illustration is solely for the purpose of showing the style of Mat, and may not always be in stock, but the range of designs is so great that we can meet practically all requirements.  
 Size 14 x 30 in. 60c

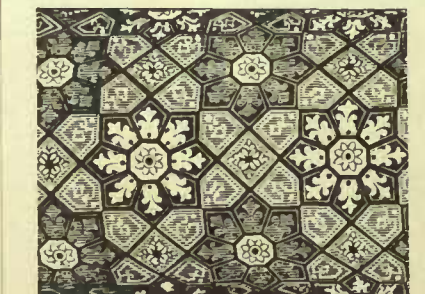

## CAUTION!

### REGARDING OILCLOTHS AND LINOLEUMS.

In cool or frosty weather these goods become hard and brittle from the exposure necessary in delivery, and will crack and break if unrolled while in that condition. Before unrolling, the goods should be allowed to stand in a warm room for several hours, until you are satisfied that they have become pliable and safe to unroll.

## Plain Cork Carpets

M1-5690. Cork Carpets, 2 yards wide Scotch make.  
 No. 1 quality, green, per sq. yd. 1.00  
 No. 1 quality, brown, per sq. yd. 90c  
 No. 2 quality, brown, per sq. yd. 75c  
 Plain Cork Carpet, domestic make,  
 No. 1 quality, green, per sq. yd. 90c  
 No. 1 quality, brown, per sq. yd. 80c  
 No. 2 quality, brown, per sq. yd. 60c  
 Write for samples

## Inlaid and Printed Linoleums

M1-5700. Inlaid Linoleums, 2 yards wide, only. Our prices, per sq. yd. 65c 75c 90c 1.10 1.35  
 M1-5710. Printed Linoleums, 2 yards wide. A huge range of designs in floral, block, tile and combination patterns.  
 per square yard. 30c 35c 40c 50c 60c  
 M1-5720. Printed Linoleums, 2 and 4 yards wide best foreign and domestic makes in great variety of handsome designs of all styles.  
 per square yard 40c 50c 60c  
 M1-5730. Plain brown linoleum, 2 and 4 yards wide, best Scotch make, the famous Walton Patent method.  
 No. 1 quality, square yard 90c  
 No. 2 quality, square yard 75c  
 No. 3 quality, square yard 60c  
 Write for samples.

## Passage and Stair Linoleums

M1-5740. The Walton Patent key borders and plain centres in the following widths:  
 18 in. passage. 22c 25c 32c Stairs 35c  
 22 in. " 28c 32c 40c " 40c  
 27 in. " 33c 38c 50c " 50c  
 36 in. " 45c 60c 60c " 65c  
 The stair linoleum is made very pliable so as to bend over steps. Write for samples.

## Floor Oilcloths

M1-5750. We maintain an extra heavy stock of floor oilcloths all the year round.  
 Prices and widths as follows:  
 36 in. 45 in. 51 in. 72 in. 90 in.  
 No. 2 quality 27c 34c 41c 65c 70c  
 No. 3 quality 22c 28c 33c 45c 55c  
 M1-5760. Passage and stair oilcloths in floral and small conventional designs, with ornamental borders.  
 18 in 22 in 27 in.  
 Heavy painted back 15c 19c 22c  
 Canvas back 12c 15c  
 In ordering oilcloth always state width required.  
 Write for samples.

## BE CAREFUL IN TAKING MEASUREMENTS

YOU cannot be too particular in taking measurements for carpets, especially so if they are to be bordered, as bordered carpets can not be turned under, they should fit exactly. Draw a diagram of rooms to be bordered, also of rooms or halls requiring more widths in some parts than others. It is not necessary to draw to a scale, but give all the measurements along base exact to 1/2 inch, making no allowances; also the total length and width of room in centre and through folding doors (if any), and make sure that short measurements along base, etc., agree with the through measurements. Draw a line across irregular bay windows or jogs, and you will have an accurate base to measure from. Locate all doors and jogs and give depth of each so we can sew on carpet or filling for same if desired, also designate front of rooms and state which way you wish widths to run.

When the room is of such a size as to require a fraction of a width (in addition to the full width used), we will be obliged to piece it in one or two places unless you are willing to pay for a full width. In such cases state same on your order and we will send balance of width with your carpet. If you wish to have several connecting rooms covered, make a plan of same on one sheet, showing them in their true position. By being careful in taking measurements and seeing that they prove before sending in the order, you will perhaps save the delay of our sending back the plan for remeasurement, as we will not cut the carpet unless the sizes prove correct. In measuring circular or winding stairs, always measure on the longest side, where the outside edge of the carpet would be.



# Brussels, Tapestry, Wool and Union Carpets

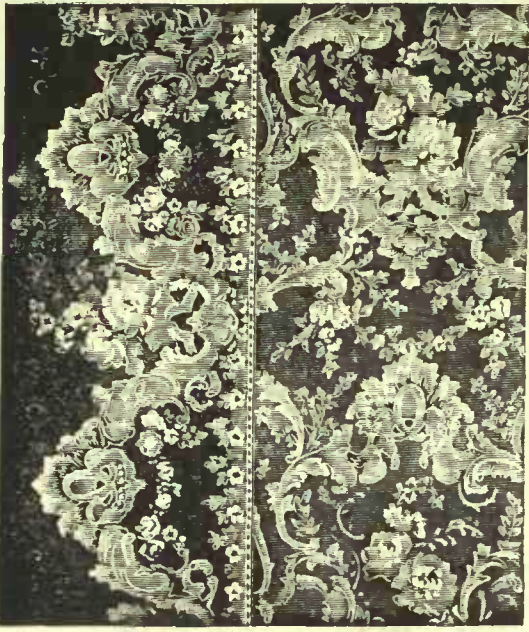

**M1-4800. Extra Heavy Quality Brussels Carpet**, 27 inches wide, with 22½ inch border to match. A handsome floral panel and scroll design, ground in a pretty shade of green, figures in lighter greens; the border is a very effective one, making a carpet pleasing to all. Splendid value. Per yard ..... **1.00**



**M1-4810. Good Quality Brussels Carpet**, 27 inches wide, with 22½ inch border to match. Pretty floral and panel combination design, the flowers in dainty rose shades, the panels ornamented with rich gold twist morisque, being in a light green shade on a green ground. This design only. Per yard ..... **80c**



**M1-4820. Fine Quality English Tapestry Carpet**, 27 inches wide. An exceptionally good design, a pretty chintz wreath and panel effect on a rich green ground. An excellent wearing quality. Per yard ..... **75c**



**M1-4830. Extra Heavy English Tapestry Carpet**, 27 inches wide. A very pleasing floral design on a light green ground; design in shades of rose, terra, blue, dark green, brown and oak. Per yard ..... **60c**



**M1-4840. Heavy English Tapestry Carpet**, 27 inches wide. A very effective floral and scroll design on a rich fawn ground; figures in shades of pink, green, gold and brown. Per yard ..... **45c**



**M1-4850. Sturdy English Tapestry Carpet**, 27 inches wide. A pretty floral scroll design, with ecru ground, flowers in shades of rose and crimson, leaves in green, and scroll in fawn and brown. A magnetic business getter and, though so very cheap, we can truly recommend this as a staunch, hard wearing carpet. This design only. Per yard ..... **35c**



**M1-4860. Extra Heavy Three-ply All-Wool Carpet**, 36 inches wide, reversible. A very pleasing design in panels, with fern and floral figures on ecru ground, figures in olive, green and ecru. Also M1-4860 A, in shades of red, ecru and green, on a mixed olive and red ground. Per yard ..... **95c**



**M1-4870. Heavy Super Two-ply All-wool Carpet**, 36 inches wide, good reverse. A stylish floral and scroll design on a damasked ground, in colors of crimson, green and sage shades. Also M1-4870 A, in shades of olive, green and ecru, on a damasked ecru and green ground; or M1-4870 B, in shades of brown, wood and olive, on a damasked ecru ground. Per yard ..... **65c**



**M1-4880. Heavy All-Wool Filling Two-ply Carpet**, with strong cotton warp, width 36 ins. Pattern is a scroll leaf and floral design on a strong green damask ground, with figures in olive, ecru and green. Also M1-4880 A, in shades of cream, red and olive, on a red damasked ground; or M1-4880 B, in shades of ecru, brown and olive, on a brown damasked ground. Good wearing and very low priced. Per yard ..... **55c**



**M1-4890. Extra Heavy Quality Super Union Carpet**, 36 inches wide, reversible, a very pretty design in leaf and scroll effect on a green ground; figures in olive, green and ecru shades. Also M1-4890A, in shades of ecru, red and olive, on a red ground; or M1-4890 B, in shades of wood, brown and sage, on a medium brown ground. Per yard ..... **40c**



**M1-4900. A Special Quality Union Carpet**, 36 inches wide, reversible. A most attractive scroll design in green, red and sage shades. Also M1-4900A, in shades of fawn, oak and green; or M1-4900B, in colors of fawn, brown and wood. This is a staple reliable fabric, and the price has been hammered away down solely for your benefit. You'll be delighted with this excellent carpet. This design only. Per yard ..... **23c**





M1-4910. **Heavy Quality Axminster Square.** Woven in breadths with neatly interwoven border, without mitres or cross seams. It has a deep soft pile and will make an ideal parlor carpet. A handsome French medallion design, in rich soft shades of green, the design being brought out in good relief in light and dark greens, the ground being a green of the newest fashionable shade.

One size, 9 ft x 12 ft. **Special Price 2150**



M1-4920. **Extra Heavy Quality Brussels Square,** made with neatly interwoven border, without mitres or cross seams. A very pleasing design in chintz floral clusters and festoons, the chintz colors being green, rose and claret, ribbon bow knot effect in soft shades, the ground being in light tan. The colors will prove clean, and serviceable, and the design will be suitable for parlor, sitting-room, bedroom or diningroom. The quality is surprisingly good, in short it is a rug that will give lasting satisfaction. Prices and sizes:—

6 ft. 9 x 9 ft. 0	9 ft. 0 x 9 ft. 0	9 ft. 0 x 10 ft. 6	9 ft. 0 x 12 ft. 0	11 feet 3 x 12 ft. 0	11 ft. 3 x 13 ft. 6
-------------------	-------------------	--------------------	--------------------	----------------------	---------------------

**950 1250 1475 1675 2100 2375**



M1-4930. **Extra Heavy Quality Wilton Square,** made with neatly interwoven border, without mitres or cross seams. A very fine medallion design, on a rich crimson ground, design in shades of green, fawn and brown, the border in same shades, working on a contrasting fawn ground. To make this wonderfully durable square as popular as it deserves to be, we have catalogued it at an astonishingly low price. Sizes and prices:—

9 ft. 0 x 10 ft. 6 in.	<b>2050</b>	9 ft. 0 x 12 ft.	<b>2250</b>
------------------------	-------------	------------------	-------------

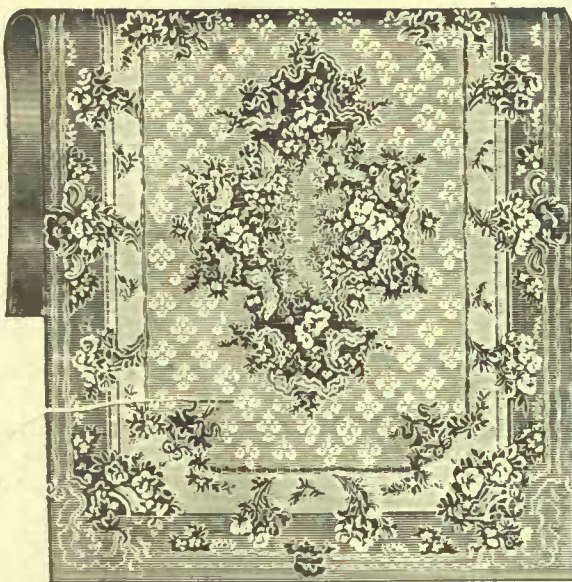

M1-4940. **Seamless Medallion Tapestry Squares.** Best quality English make, a novelty in squares and most reasonably priced, we anticipate an unprecedented demand for this square. A handsome chintz medallion design on a figured light tan ground, with a beautifully chintzed border, the flowers in rose, green and gold, with fawn and brown in border bands. This is something much above the usual production in Tapestry Squares and rivals the Axminster Squares in beauty, get your order in early. In our most popular size:—

9 ft. x 12 ft. **Price 1275**

## Supreme Quality Rugs

We have illustrated for your selection the choicest designs and colorings that it has been our privilege to catalogue. From the carpet mills of Europe and Canada our buyer has bought the goods that long experience has proven to be the most satisfactory and pleasing to the housekeeper. Such patterns as are restful and decorative and serviceable are here for your purchase. The illustrations give you an excellent idea of their beautiful appearance, and the description of the colorings and ground work is clear and full. If any of the carpet you buy does not prove to be entirely satisfactory when you receive it, return to us and receive your money back, with all transportation charges.



M1-4950. **Medallion Tapestry Squares,** heavy quality English make, very low priced and grand value, handsome Oriental medallion design on a rich shaded green ground, the colors in border and medallion being red, gold, fawn, green and blue, this resembles very much the effects obtained in medallion Wilton squares. At their prices these goods are something absolutely new to everybody, suited to parlor, dining room, sitting room, library or den. Sizes and prices:—

2 1/4 x 3 yds. Seamless	<b>525</b>	3 x 3 1/2 yds. One Seam	<b>800</b>
-------------------------	------------	-------------------------	------------



M1-4960. **Extra Quality English Tapestry Carpet Squares,** with neatly interwoven border, an excellent reproduction of a pretty Brussels design, in two toned shades of green on a dark green ground. The border showing a pretty floral chintz effect in shades of pink, gold, green and brown with bow knot in two shades of green, the outer edge of border being in darker shades of green. A very handsome and durable rug for any room in the house.

3 yds. x 3 yds.	3 yds. x 3 1/2 yds.	3 yds. x 4 yds.	3 1/2 yds. x 4 yds.	4 yds. x 4 yds.
-----------------	---------------------	-----------------	---------------------	-----------------

**025 1075 1225 1425 1625 1625**

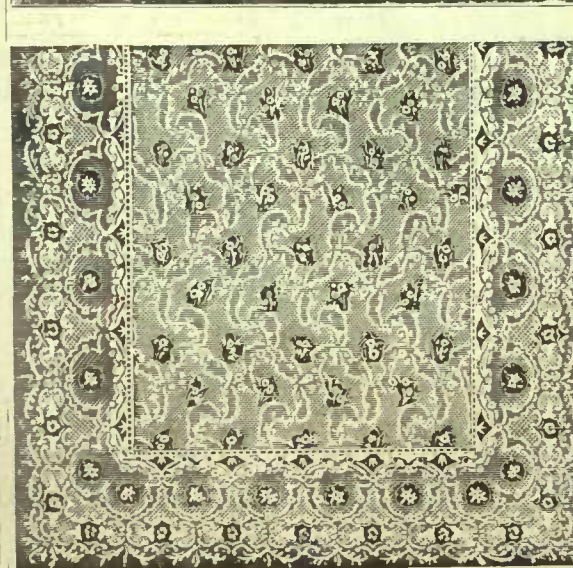

M1-4970. **Fine Quality Brussels Square.** A handsome lacy tracery effect in light green on a deeper green ground with small floral clusters in shades of pink and brown. A really artistic square, very suitable for parlor, bedroom or sittingroom, and one that will wear as well as it looks. Sizes and prices:—

6 ft. 9 x 9 ft. 0	9 ft. 0 x 9 ft. 0	9 ft. 0 x 10 ft. 6	9 ft. 0 x 12 ft. 0	11 ft. 3 x 12 ft. 0	11 ft. 3 x 13 ft. 6
-------------------	-------------------	--------------------	--------------------	---------------------	---------------------

**675 1050 1225 1400 1750 1075**



M1-4980. **Special Quality English Tapestry Carpet Squares,** with interwoven border, a very handsome well defined floral scroll in fawn, golden brown, blue and rose on a pretty sage green ground, the border being a rich floral and scroll effect. This will be a universal favorite as it can be used for any room in the house. We have endeavored and succeeded in making very close prices, which we fully expect will be greatly appreciated in these sizes:—

3 yds. x 3 yds.	3 yds. x 3 1/2 yds.	3 yds. x 4 yds.	3 1/2 yds. x 4 yds.	3 1/2 yds. x 4 yds.	4 yds. x 4 yds.
-----------------	---------------------	-----------------	---------------------	---------------------	-----------------

**650 750 950 975 1025 1150**



# Wool and Union Art Squares and Hearth Rugs



**M1-4990. Dufferin Quality Extra Heavy Wool Art Squares.** This square resembles Brussels very closely in the effect produced by its special weave and compares very favorably with that fabric in point of endurance of hard wear. The design illustrated is a combination of new art, Adams style, the border being a prettily arranged festoon bow knot, Adams panel effect in two tones of green, the ground being a darker green and the figure brought out in a sage shade. Also M1-4990 A in shades of light green on a red ground or M1-4990 B with figures in light oak and fawn, or the new and fashionable golden brown shade. Sizes and prices.

7 ft. 6 x 9 ft. 0    9 ft. 0 x 9 ft. 0    9 ft. 0 x 10 ft. 0    9 ft. 0 x 12 ft. 0  
**750    900    1050    1200**



**M1-5030. Heavy All-wool Eatonia Smyrna Hearth Rug,** reversible, both sides exactly alike, medallion centre surrounded by rocco scroll on green ground. Roses in shades of pink, and green foliage on outer edges in warm shades.

18 x 33 ins.    26 x 48 ins.    30 x 60 ins.    36 x 72 ins.  
**95c    200    250    350**



**M1-5000. Grenville Quality All Wool Art Squares** in one piece and perfectly reversible. Excellent in wear and appearance. A leaf of floral acroll design on a light cream ground, figures in shades of strong green and olive, or M1-5000 A in shades of red, green and pink on a sage green ground, also M1-5000 B, in shades of brown, olive and gold on an ecru ground.

Sizes and prices:—  
 7 ft. 6 x 9 ft. 0    9 ft. 0 x 9 ft. 0    9 ft. 0 x 10 ft. 0    9 ft. 0 x 10 ft. 6 x    10 ft. 6 x 12 ft. 0 x    10 ft. 6 x 12 ft. 0 x    10 ft. 6 x 12 ft. 0 x  
 9 ft. 0    9 ft. 0    10 ft. 6    12 ft. 0    12 ft. 0    13 ft. 6    15 ft. 0  
**600 725 850 950 1125 1275 1600**

## The Moravian Reversible Rug



**M1-5050. The Moravian Reversible Rug.** The designs are reproductions of the best styles of Oriental Rugs. They are made from the best quality jute, strictly sanitary. These rugs are somewhat similar to the Smyrna in general appearance of fabric, and being light weight they are easily handled. The illustration serves to give an idea of the usual style of design produced in this rug, but we cannot promise to supply this particular pattern. The colorings are always in rich Oriental blending and are made in the following sizes:

Size 16 x 32 in. each ..... 25c  
 Size 22 x 44 in. each ..... 50c  
 Size 26 x 52 in. each ..... 75c  
 Size 36 x 65 in. each ..... 1.00  
 Size 4 ft. 7 in. x 6 ft. 6 in. each ..... 1.25  
 Size 5 ft. 0 in. x 8 ft. 0 in. each ..... 1.50  
 Size 6 ft. 0 in. x 9 ft. 0 in. each ..... 1.75  
 Size 7 ft. 6 in. x 10 ft. 6 in. each ..... 2.00  
 Size 9 ft. 0 in. x 12 ft. 0 in. each ..... 2.25



**M1-5040. The Duchess Axminster Hearth Rug.** A very attractive floral design on a light fawn ground with chintz colors of pink, blue, sage, fawn and gold with the outer edge in a deep shade of cardinal, all harmonizing perfectly. Ends neatly hemmed. (No fringe.)

27 x 54 ins.    **225**    36 x 72 ins.    **425**



**M1-5060. The Diamond Axminster Rug.** A very attractive medallion and floral design on a fawn ground, with large floral wreath in centre, roses in shades of pink, crimson and gold, foliage in brown and myrtle green, the floral border in shades of gold and lighter shades of green. Ends neatly hemmed. (No fringe.)

27 x 54 ins.    **195**    36 x 63 ins.    **300**



**M1-5010. Brunswick Quality Wool Art Squares.** A heavy wool carpet woven on a strong cotton warp. A thoroughly reliable and substantial carpet which is quite inexpensive, yet keeps its good looks and wears excellently. Design is a floral geometrical figure on a damask ecru ground, figures in shades of olive, green and ecru, or M1-5010 A in shades of red, sage and green on a sage ground, also M1-5010 B in shades of gold, ecru, brown and olive on a light tan ground.

7 ft. 6 x 9 ft. 0    9 ft. 0 x 9 ft. 0    9 ft. 0 x 10 ft. 6    9 ft. 0 x 12 ft. 0  
**450    550    625    725**



**M1-5070. The Lansdowne Smyrna Hearth Rug,** reversible, rich medallion design, green ground figures in crimson, gold, black and light green. A rug that will give every satisfaction in both appearance and wear.

18 x 33 ins.    30 x 60 ins.    36 x 72 ins.  
**65c    185    245**



**M1-5020. Omdurman Quality Heavy Union Art Squares.** Woven in one piece and reversible. An excellent rug for bedroom, sitting room or dining room. Floral group and scroll design with damasked ground in strong ecru, figures in olive greens and oak. Also M1-5020 A in light sage ground, figures in dark brown, green and chintz or M1-5020 B with damasked cream ground, figures in red, olive green, fawn and oak. Size and prices:—

7 ft. 6 x 9 ft. 0 x 9 ft. 0 x 9 ft. 0 x 10 ft. 6 x 10 ft. 6 x 12 ft. 0 x  
 9 ft. 0    9 ft. 0    10 ft. 6    12 ft. 0    12 ft. 0    13 ft. 6    15 ft. 0  
**325 375 450 525 600 700 850**



# Inlaid and Printed Linoleums and Floor Oilcloths

## PRINTED LINOLEUMS

*Block Style in Green Shades*



M1-5090. **Best Quality English Printed Linoleum**, two and four yards wide, an extra heavy grade made to stand hard wear. A handsome block design in shades of green, fawn and maroon, with mottled cream ground. A bright clean-looking linoleum, well suited to any room or office.

Per Square Yard **50c**

*Very Appropriate for Dining Room*



M1-5099. **Heavy Quality Printed Linoleum**, two and four yards wide. A very pretty floral design on a mosaic green ground, flowers in shades of fawn, cream and lighter shades of green, foliage in tan and brown. A very appropriate cloth for dining rooms, sitting rooms, etc.

Per Square Yard **45c**

*Heavy Printed Linoleum*



M1-5100. **Heavy Printed Linoleum**, two and four yards wide. A small neat block and tile design, on a mottled cream ground, the larger blocks in deep crimson, cream or white, the smaller blocks in shades of green. A very durable quality, well seasoned and finished.

Per Square Yard **35c**

*Heavy Printed Linoleum*



M1-5110. **Heavy Printed Linoleum**, two and four yards wide. A handsome carpet design in shades of crimson on a light fawn ground, the leaves being in a deep shade of green. A thoroughly reliable and inexpensive cloth, very appropriate for bedroom and living room.

Per Square Yard **35c**

## INLAID LINOLEUMS



M1-5120. **Heavy Quality Inlaid Linoleum**, 2 yards wide only, the colors are solid through to the back of the cloth, giving a fabric that stands tremendous wear. The design is a medium sized block tile effect, the colors being buff, terra cotta and light green, on a light cream ground.

Per square yard **90c**

Per lineal yard two yards wide **1.80**

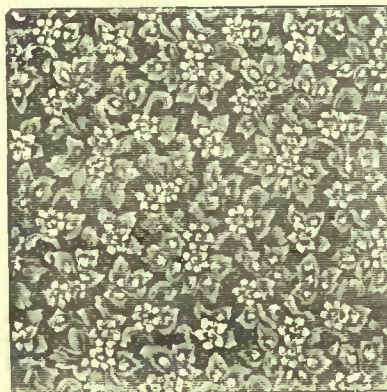

M1-5130. **Inlaid Linoleum**, two yards wide only. A very reliable and serviceable quality, A pretty floral design in shades of green, cream and fawn on a darker green ground. The design is of medium size and will prove most useful for sitting room, dining room or halls.

Per square yard **75c**

Per lineal yard 2 yards wide **1.50**

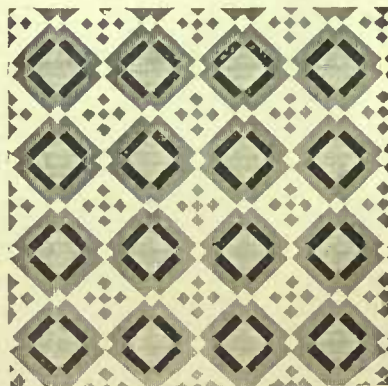

M1-5140. **Heavy Quality Inlaid Linoleum**, two yards wide only, colors through to back of cloth. A handsome tile design in terra cotta and black on ecru ground. Fresh clean pattern that will wear well.

Per square yard **75c**

Per lineal yard 2 yards wide **1.50**

## FLOOR OILCLOTHS

*Heavy Quality Floor Oilcloth*



M1-5150. **Heavy Quality Floor Oilcloth**. A handsome floral design on a sage green ground, flowers in crimson and gold, leaves in dark green. This is an entirely new pattern and sure to be in great demand.

Width in yards..... 1      1¼      1½      2      2½  
Per lineal yard **27c 34c 41c 55c 70c**

*Heavy Quality Floor Oilcloth*

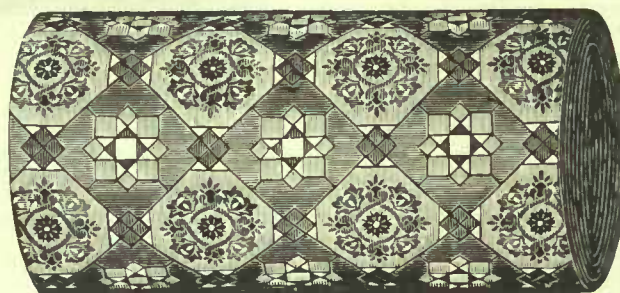

M1-5160. **Heavy Quality Floor Oilcloth**. A pretty tile design on a light green and ecru ground, with pattern in crimson, ivory and gold shades. A very effective arrangement of colors. A wonderfully good wearing cloth and easily kept clean.

Width in yards..... 1      1¼      1½      2      2½  
Per lineal yard **27c 34c 41c 55c 70c**

*Floor Oilcloth*



M1-5170. **Floor Oilcloth**. A very pretty floral group in neutral shades of fawn and brown, on a light cream ground, the leaves being in two shade of green. Just the thing in rooms where a carpeted effect is wanted.

Width in yards..... 1      1¼      1½      2      2½  
Per lineal yard **22c 28c 33c 45c 55c**

*Floor Oilcloth*



M1-5180. **Floor Oilcloth**. A very neat block and tile design on a brown and fawn ground, the larger block being brought out in shades of green brown and gold, on a cream ground, the smaller blocks being in a deep shade of brown with light and dark green. A very tasteful and pleasing design for kitchen, hall, etc.

Width in yards..... 1      1¼      1½      2      2½  
Per lineal yard **22c 28c 33c 45c 55c**



# 19<sup>00</sup> THE CELEBRATED EATONIA 23<sup>50</sup>

We Give You a Written Guarantee for Ten Years

### DESCRIPTION

We do not pay freight

**THE HEAD** is very handsome and pleasing in appearance, being carefully proportioned and highly finished in polished black enamel and then beautifully decorated in an elaborate design.

**THE ARM** is large and perfectly proportioned. It has a clear space underneath of 5½ x 8½ inches, permitting the convenient handling of large and bulky work.

**THE NEEDLE BAR** is round, accurately finished and thoroughly hardened.

**THE TAKE-UP** is of new design, absolutely positive and automatic. It is controlled by a cam on the main shaft and will handle correctly any size or kind of thread or silk in a perfect manner on all sorts of goods.

**ALL BEARINGS** and Working Parts are hardened through and through and finished in a very accurate manner.

**THE AUTOMATIC TENSION RELEASE** is a most special feature of value. With it the presser bar lifter automatically releases the tension.

**THE SHUTTLE** is large size, cylindrical in form, and self-threading.



We do not pay freight

Pattern 24, Golden Oak Automatic and Attachments, Price 23.50

Pattern 14, Plain Bearing, Golden Oak EATONIA and Attachments, Price 19.00

30 DAYS' FREE TRIAL

**THIS IS AN AUTOMATIC** lift drophead stand with an absolutely positive and easy action accomplished with mechanism of extreme simplicity. When the table is swung over for sewing the head of the machine is automatically lifted to place and locked firmly, and when the leaf is closed the head is lowered into the dust-proof receptacle provided for it. Nothing more perfect can be conceived, and no device for a similar object has ever possessed a fraction of the ease and certainty of action which are the essential features of this construction.

**THE FOLLOWING FREE TRIAL OFFER** is an honest statement of the conditions under which we allow a free trial of our machines: Send us your order and amount of the sale price with shipping instructions, and freight expenses if sent separately, and we will ship machine direct to you. If, after a month's trial on your regular family sewing, you find it is not satisfactory and not all we represent it to be, ship back to us, giving reasons, etc. and we will refund your money, together with freight charges both ways.

THE

## No. 12 Full Desk Cabinet Sewing Machine

# 22<sup>00</sup>

This price is but a little more than half what you used to pay for this style . . .

**THE PRINCIPAL WORKING PARTS** of this machine are of the finest hardened steel, thoroughly finished and accurately adjusted.

**HIGH ARM.** This machine has an exceptionally High Arm, and the bed-plate is free from all obstructions.

**MADE AND DESIGNED ESPECIALLY FOR US**

**THE WOODWORK** is of quartered oak, put together by first-class cabinet makers and highly finished in a rich golden oak color; the inside is fitted with a dust-proof cabinet which the head drops into, also receptacle for holding attachments, etc. The illustration shows this machine closed and open ready for use.

**OUR GUARANTEE**

### 10 YEARS

We warrant each machine for certificate to this effect accompanies each machine.

**DON'T FORGET** you run no risk in buying this machine from us. We guarantee safe delivery and every machine threaded ready for use, so that you do not have to study your instruction book before beginning work. If you find it not satisfactory, you can return it within 30 days at our expense and have all freight charges paid.

**WE DO NOT PAY FREIGHT**

## OUR EXPERT HAND MACHINE

**Genuine Needles**

for all standard makes of Sewing Machines kept in stock in Sewing Machine Dept, per doz. 20c

**Special Notice**

When ordering Needles or Parts always send samples and name of machine.

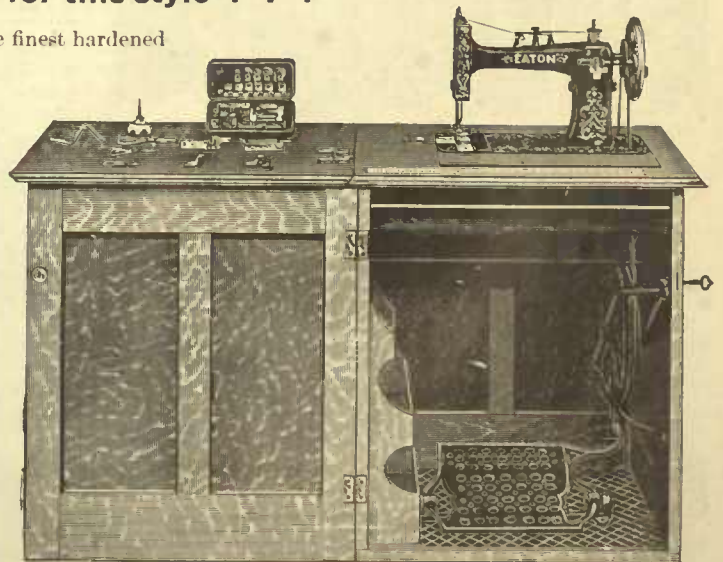
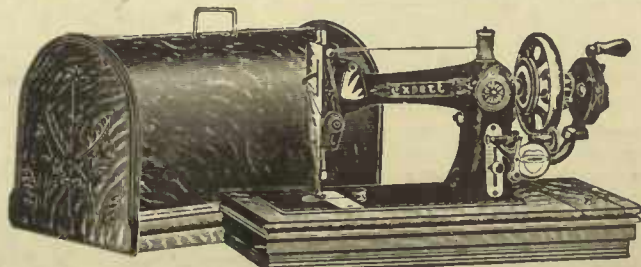

No. 12 OPEN READY FOR WORK

Our **EXPERT HAND MACHINE**, as shown, is a first-class machine, and because of the patent multiplying gear attachments, it can be operated at high speed and with very satisfactory results. A full set of steel attachments accompanies each machine, as well as our binding ten year warranty, which is an effectual protection against loss of time and money.

Oak Travelling Case, complete with attachments, price

13<sup>75</sup>

Without Cover, mounted on iron base.

Price 10<sup>50</sup>





Style No. 180

WE DO NOT PAY FREIGHT

Polished Case, Ball Bearing Stand, Automatic Belt Replacer, Full Size Head, Fully Warranted for 10 Yrs.

# THE IMPROVED SEAMSTRESS 27<sup>00</sup>

## Style No. 180

Description of the High Grade Seamstress

**THE IMPROVED SEAMSTRESS** is too well and favorably known to require extended mention. It certainly is the full equal every way of any sewing machine sold by the old fashioned expensive agency methods. The sewing head for the reliable and time tested sewing machine. It has extremely high arm, and in every respect it is modern and well equipped with improvements and labor saving devices. The working parts are made of the finest hardened tool steel, which with proper care will last a lifetime.

**THE CABINET WORK** is of a new model superior in construction and different in appearance from any and all others, finished in golden quarter-cut oak.

**THE STAND** Our new ball bearing (just out) is a marvel of simplicity, noiselessness and speed. The steel balls are encased in improved retainers in which they revolve independently of each other. The new steel pitman is non-binding, easily adjusted at either end. The automatic belt replacer is a wonderfully ingenious device and one of **much merit**.

**ATTACHMENTS** A full set of steel foot attachments are supplied with each machine consisting of the following: Ruffler, tucker, binder, braider, four hemmers of varying widths, quilter, feller, shirring slide, cloth guide, twelve needles, six bobbins, filled oil can, two screw drivers, and illustrated book of directions.

# 25<sup>00</sup> SEAMSTRESS IMPROVED MODEL No. 144

Remember Our Written Guarantee Goes With Every Machine  
WARRANTED FOR TEN YEARS

WE DO NOT PAY FREIGHT

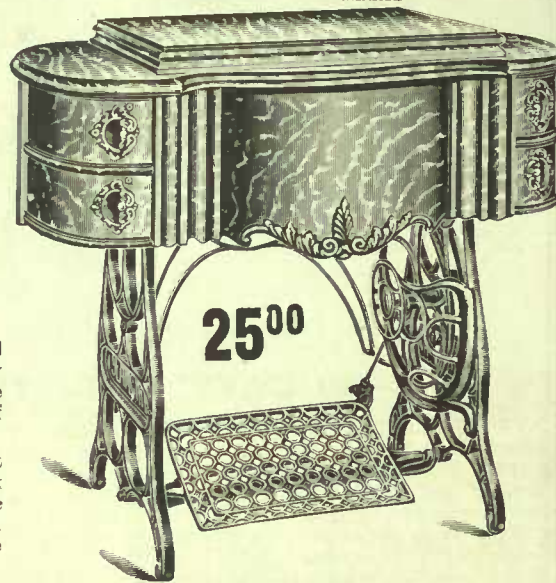

Style No. 144

**THE BEAUTIFUL** new swell front drawer, and side swell woodwork used on the **Ball Bearing Improved Seamstress** produce the handsomest machine we have ever been able to secure. This woodwork is an entirely new design of the very latest pattern, quite different from the woodwork used on other machines, and is not to be compared in design or quality with the cheaper and inartistic woodwork that is furnished with the general run of sewing machines.

**SEND US YOUR ORDER** for this Four Drawer Drop Head Machine. You will not only be getting the finest and best working sewing machine on the market at the price, but a machine that will do any and all kinds of work with the greatest satisfaction, you will also be getting a most attractive and handsome sewing machine, by reason of the beautiful new cabinet woodwork which we now furnish. This is a work of art, being made of quarter-sawed oak, beautifully finished, the equal of the very finest furniture. The illustration will give you only a faint idea of the beauty of the woodwork; it must be seen to be appreciated.

**EQUIPPED** with all the latest attachments, and all the very newest devices as applied to sewing machines.

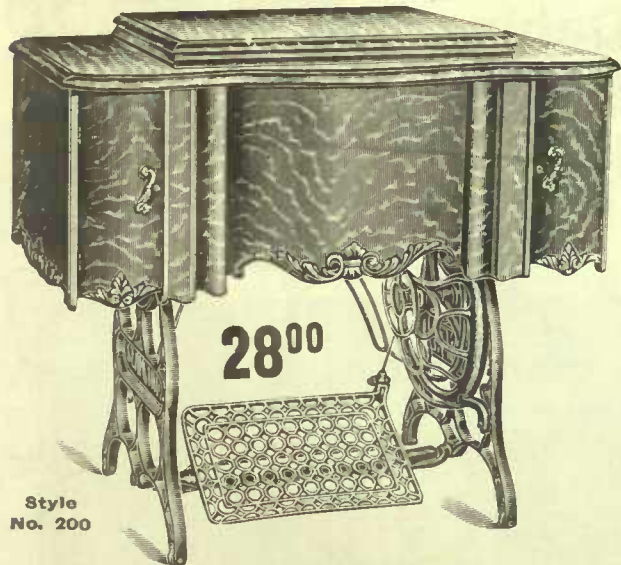

Style No. 200

WE DO NOT PAY FREIGHT

# PATTERN 200 AUTOMATIC IMPROVED SEAMSTRESS 28<sup>00</sup>

THIS IS A MACHINE THAT WILL GIVE UNQUALIFIED SATISFACTION

**THIS PATTERN**, which was made specially for us by the manufacturer (the design is protected by patent) is the most popular, and deservedly so, form of sewing machine furniture we have ever had produced for the price. As with everything used in conjunction with the **IMPROVED SEAMSTRESS** it embodies quality and good quality from the top of the quarter-sawed piano-finished cover down to the polished and plated steel castings.

**THIS IS AN AUTOMATIC LIFT** drop head stand with an absolutely positive and easy action accomplished with mechanism of extreme simplicity. When the table is swung over for sewing the head of the machine is automatically lifted to place and locked firmly, and when the leaf is closed the head is lowered in the dust-proof receptacle provided for it. Nothing more perfect can be conceived, and no device for a similar object has ever possessed a fraction of the ease and certainty of action which are the essential features of this construction.

**Pattern No. 200 Golden Oak Automatic Improved Seamstress and Attachments 28.00**

# HIGH GRADE SEAMSTRESS

# 21<sup>00</sup>

COMPLETE WITH FULL SET OF THE VERY NEWEST AND UP-TO-DATE ATTACHMENTS

GUARANTEED FOR TEN YEARS  
IMPROVED SEAMSTRESS, HIGH GRADE BALL BEARING SEWING MACHINE. . .

We have been selling this machine for a number of years, thousands have been sold by us in that time, and we can honestly say that it has never been necessary to return even one to the factory for repair. This enviable record is the strongest possible proof of the goodness and stability of our machines. The arm is large and perfectly proportioned, permitting the handling of large and bulky work. This machine is the same in every feature as No. 180, the only difference is

Five Drawers, Drop Head, Chain, Automatic Lifting Device



21<sup>00</sup>



# IRON AND BRASS BEDS THAT GIVE SATISFACTION

**SUPERIOR VALUE AT 2.45**

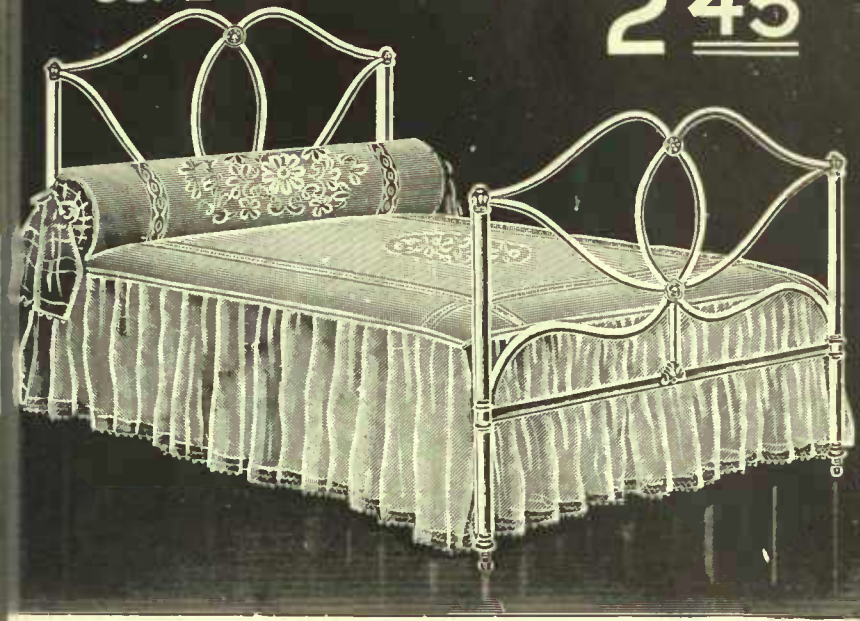

**4.10**  
**FOR THIS BRASS RAIL BEDSTEAD**



K2-58/300. This **Iron and Brass Bedstead** is a new scroll design, finished in best snow-white enamel, heavy smooth pillars measuring 1 1/16 inches; all other fillings are made of extra heavy stock. The connecting chills are strong and distributed over the entire bed, giving extra strength to the construction. Every detail that enters into its construction has been made for durability. The corners are fancy shaped and made of cast iron, which will stand any amount of abuse. Head end measures 50 inches high, foot end 42 inches high, made in the following sizes: 3 feet, 3 feet 6 inches, 4 feet, 4 feet 6 inches wide by 6 feet long, complete with easy running castors. Bed only..... **2.45**

K2-58/356. The **Popular Iron and Brass Bedstead** has all the strong features for style and durability. The pillars measure 1 1/16 inches, while the five upright fillings measure 5-16 of an inch, all finished in best snow-white enamel. The numerous smooth chills that connect the upright and cross fillings are distributed over the entire bed, which adds great strength to the construction. Extended foot end, brass rails, spindles and knobs, complete with husks, head end 60 inches high, foot end 37 inches high, made in the following sizes: 3 feet, 3 feet 6 inches, 4 feet and 4 feet 6 inches wide by 6 feet long. Bed only..... **4.10**

**2.90**

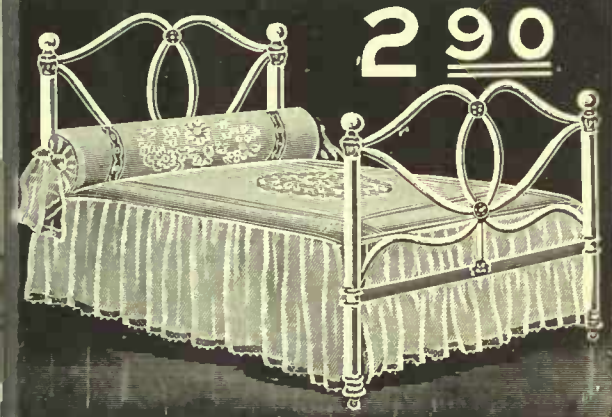

K2-58/305. The above picture represents a **new design in a strong bed** at a price that should appeal to you. The pillars measure 1 1/16 inches, while the interior scroll fillings are 5/16 inch thick. These are securely braced at intersections by numerous fancy chills, which are not only ornamental but add strength to the construction. Every strong feature in its manufacture has been carefully considered, so that we can give you a neat design in a durable bed for very little money. Head end is 50 inches high, foot end 40 inches high, complete with brass knobs and caps, made and finished in white enamel in the following sizes: 3 feet, 3 feet 6 inches, 4 feet and 4 feet 6 inches. Bed only..... **2.90**

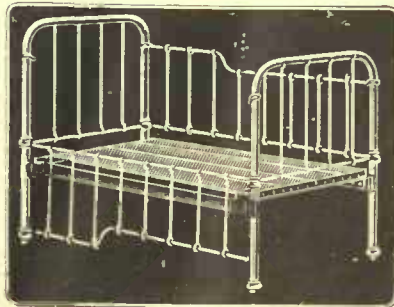

K2-58/43. **Child's Iron Crib**, best white enamel finish, 7/8-inch continuous pillars, 4 upright fillings in head and foot ends, swing sides, 8 heavy fillings on each side, strong wire spring bottom, made in size 2 ft. 6 in. x 4 ft. 6 in. Price..... **4.35**

**4.95**



K2-58/500. A **massive and decidedly attractive Iron Bedstead**, finished in best snow-white enamel, heavy bent pillars measuring 1 1/16 inches, interior fillings measure 6/16 inch thick and are securely braced to outside frame by numerous fancy shaped chills, which are distributed over the entire bed, thus adding additional strength to the construction. The interior fillings are beautifully shaped so as to form a heart-shaped design in head and foot ends. Head end 63 inches high, foot end 44 inches high, made in one size only, 4 feet 6 inches wide by 6 feet long. Bed only..... **4.95**

**4.75**

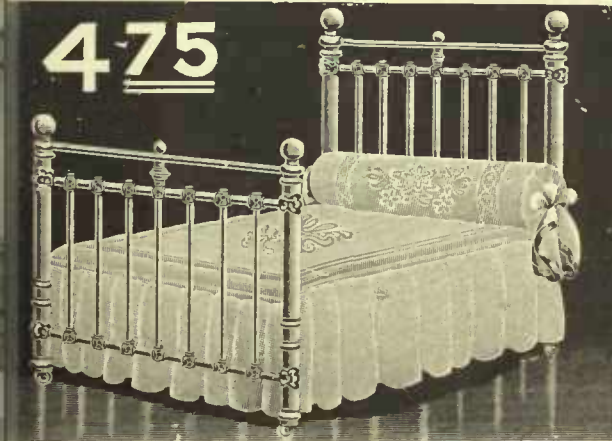

K2-58/421. This **handsome Iron and Brass Bedstead** is one of our most popular lines and, after considering quality, design and price, should give a place in every household. The pillars are 1 1/16 inches thick, finished in best snow-white enamel; seven upright fillings made of heavy stock running from top to the bottom without a break or joint weaken the construction, each upright rod being securely braced by fancy shaped chills which are distributed over the entire bed. Brass top rails, spindles, knobs and mounts, extended foot end, head end 50 inches high, made in the following sizes: 3 feet, 3 feet 6 inches, 4 feet and 4 feet 6 inches. Bed only..... **4.75**

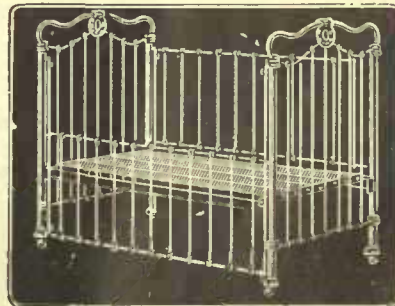

K2-58/40. **Child's Safety Iron Crib**, best white enamel finish, easy sliding, drop sides, with 11 upright fillings on each side, heavy continuous pillars, fancy chills and rosette in centre of head and foot ends, strong woven wire spring bottom. Size 2 ft. 6 in. x 4 ft. 6 in. Price..... **7.95**

**7.95**



K2-58/675. A **high class Iron and Brass Bedstead** at a price within your reach. This handsome iron and brass bedstead has massive pillars measuring 1 1/16 inches, neatly bent so as to form a continuous scroll design with a high arch centre. The interior fillings are 3/8 and 5/16 inch thick and interlaced in a beautiful design. The numerous massive chills are distributed over the entire bed, which insures the greatest degree of strength; brass rod complete with husk in centre of head and foot ends; height of head end 64 inches, height of foot end 45 inches, made in two sizes only, 4 ft. and 4 ft. 6 ins. wide. Bed only..... **7.95**

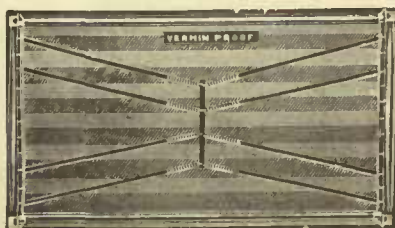

K2-B. The most sanitary and one of the strongest iron frame **Spring Mattresses** made. This spring has tubular side rails, copper wire side supports, and smooth ends. The fabric is closely woven with seven lock weave bands, underneath which are four steel cable supports, securely fastened, as shown above, by eight helical springs, which distribute the weight equally, prevent sagging and add great strength to its construction. Made to fit any iron bed catalogued, in sizes 3 ft., 3 ft. 6 in., 4 ft. and 4 ft. 6 in. wide by 6 ft. long..... **2.90**





K2-11/401.  
Dresser only, 6.30



This Washstand will match Dressers K2-11/401 and K2-11/402. Large top, size 17x26 inches, one deep drawer, large cupboard with panelled door, shaped splasher back, complete with brass trimmings. Price **3.00**

Wooden Bedstead to match Dressers K2-11/401 and K2-11/402, in surface oak finish, 4 feet 2 inches wide. Price **3.25**



K2-11/402.  
Dresser only, 7.25



K2-30/575.

K2-11/401. Dresser and Stand, figured surface oak finish, rich golden color, double top, size 17x34 inches; three deep drawers, shaped standards, shaped mirror frame, fitted with a British plate mirror, size 13x22 inches; combination washstand to match. Two pieces **9.30**

K2-11/402. Dresser and Stand, figured surface oak finish, rich golden color, double top, size 17x34 inches, two deep linen drawers, two small drawers, shaped standards and mirror frame, fitted with bevel plate mirror, size 16x20 inches; combination washstand to match, same as K2-11/401. Two pieces **10.25**

K2-30/575. Combination Dresser, hardwood, surface oak finish, golden color, top 17x36 inches, one long and two small drawers, large cupboard, shaped mirror frame fitted with a bevelled mirror, 14x21 ins. On right of mirror is a towel rack. K2-30/572. Similar to above, with one deep drawer and double door cupboard. Price **8.90**  
**7.50**



K2-11/403.  
Dresser only, 9.25



This Washstand will match Dressers K2-11/403 and K2-11/203. Large top, size 17x26 inches, one deep drawer, double door cupboard, shaped splasher back, complete with brass trimmings. Price **3.25**

Wooden Bedstead to match Dressers K2-11/403 and K2-11/203, in surface oak finish only, 4 feet 2 inches wide **4.65**

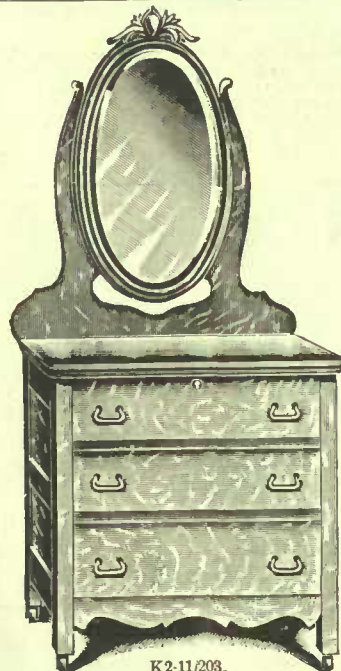

K2-11/203.  
Dresser only, 7.40

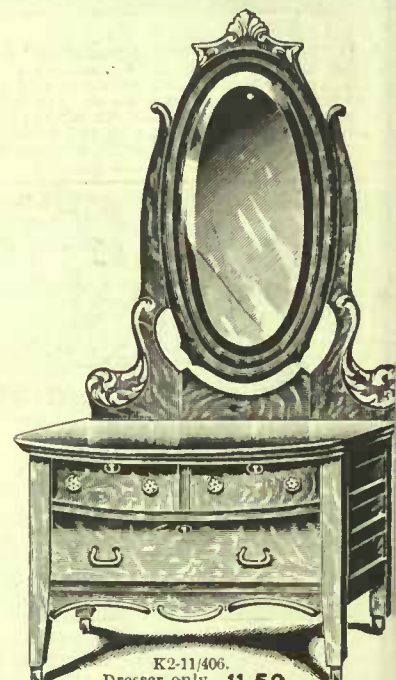

K2-11/406.  
Dresser only, 11.50

K2-11/403. Handsome Dresser and Stand, figured surface oak finish, rich golden color, or white enamel or mahogany finish, double top, size 17x34 inches, two deep drawers, two small drawers, shaped standards and mirror frame, fitted with a shaped British bevel plate mirror, size 18x26 inches; combination washstand to match. Two pieces **12.50**

K2-11/203. Dresser and Stand, hardwood, figured surface oak finish, rich golden color, or white enamel or mahogany finish, double top, 17x34 inches, three deep drawers, shaped standards supporting an oval-shaped British bevel plate mirror, 16x28 inches; combination washstand to match, same as shown in cut K2-11/203. Two pieces. Price **10.65**

K2-11/406. Princess Dresser, figured surface oak finish, gold color, or white enamel or mahogany finish, swell shaped top, size 20x40 inches, two small swell shaped drawers, one deep linen drawer, shaped standards and mirror frame, fitted with an oval bevel plate mirror, size 18x36 inches. Combination washstand to match, same as K2-11/404. Price **16.30**



K2-11/404.  
Dresser only, 9.70

### SUPERIOR QUALITY DRESSER

K2-11/404. New Design in a Dresser and Stand, figured surface oak finish, golden color, swell shaped top, size 20x38 inches, two small swell shaped drawers, two long deep drawers, shaped standards and mirror frame, ornamented with hand-cut carvings and fitted with bevel plate mirror, size 18 x 24 inches, combination washstand to match, complete with brass trimmings. Two pieces. Price **14.50**

### EXTRA WASHSTAND VALUE



This Washstand will match Dressers K2-11/406, K2-11/404 and K2-11/405. Large swell shaped top, size 19x28 inches, panelled ends, swell shaped top drawer fitted with brass knobs, double door cupboard, fancy shaped standards and splasher back. Price **4.80**

### HANDSOME HIGH GRADE DRESSER

K2-11/405. Attractive Design in a Dresser and Stand, figured surface oak finish, golden color, or white enamel or mahogany finish, swell shaped top, size 20x38 inches, two small swell shaped drawers, two deep linen drawers, extra large, fitted with an oval shaped bevel plate mirror, size 24 x 30 inches. Combination washstand to match, complete with brass trimmings. Two pieces. Price **17.70**



K2-11/405.  
Dresser only, 12.90



Bed 4.50



5.25 K2-30/540 15.25



K2-30/541 16.70

**K2-30/540. High Grade Bedroom Suite**, solid oak, rich golden finish double top, serpentine shaped, 21 x 42 inches, two small drawers, swell shaped, two long deep drawers, panelled ends, fancy shaped and carved standards, supporting a massive mirror frame, fitted with a British bevel plate mirror 24 x 30 inches. Combination washstand, top drawer serpentine shaped, two small drawers, large cupboard with panelled door and panelled ends, shaped splasher back. Bedstead is well finished and panelled, showing a good grain of wood, shaped top and massive carving, 75 in. high, 4 ft. 2 in. wide, castors. Complete, three pieces **25.00**

**K2-30/541. Bedroom Suite**, same washstand and bedstead as K2-30/540, and we give you a second choice of a beautiful Oak Dresser, rich golden finish, double top, serpentine shaped, size 22 x 44, two top drawers shaped, one long deep drawer, panelled ends, shaped standards supporting a large oval shaped British bevel plate mirror size 24 x 36 inches. Three pieces. Price **26.50**

## Dresser and Stand

2140



**K2-35/66. Combination Washstand**, birch, Empire mahogany finish, highly polished, double top, size 19 x 32 inches, strong corner posts, panelled ends, one long drawer with rounded front, fitted with brass handles, double cupboard with panelled doors. Complete with castors. Price **5.50**

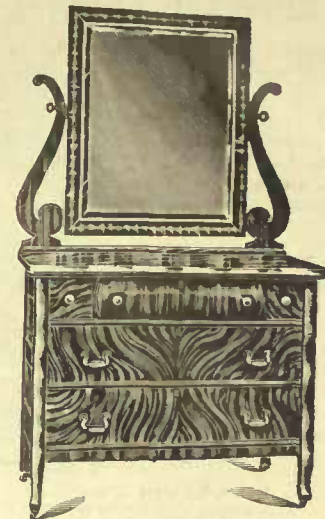

**Dresser only 15.90**  
**K2-35/69. Dresser and Stand**, Birch, Empire mahogany finish, highly polished, size top 20 x 42 ins., two deep drawers fitted with handles and locks, two small drawers, one centre drawer with rounded front, fitted with brass pulls and lock; panelled ends, fancy shaped standards, bevel plate mirror, size 24 x 30 ins. Combination washstand to match. Two pieces. **21.40**



**K2-30/340. Bathroom Mirror or Toilet Case**, shelf made of solid oak, rich golden finish, carved top, bevel plate mirror, 10 x 14 ins., large drawer with towel rail below, case 17 x 31 inches. **2.25**



**K2-30/201. Box Commode**, solid oak, golden finish, outside measurement, 17x17, with porcelain pail **4.50**  
Price



**K2-30/200. Box Commode**, solid ash, golden oak finish, outside measurement 17 x 17 inches **2.75**



**K2-30/55. Medicine Cabinet**, a very useful and cheap article, made of hardwood figured surface oak finish, golden colors, two panels in door, towel rail, lock on door. Price **2.30**

**K2-30/61. Large Washstand with Mirror**, hardwood, rich golden oak finish, top 15 x 26 inches, mirror is 10x17 in., neatly turned legs, large drawer with shelf underneath, toilet standards and mirror frame, neatly shaped and carved, towel rail between standards **3.50**

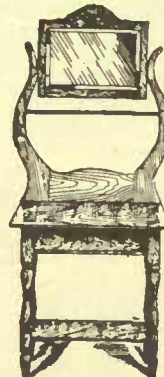

**K2-30/60. Same as above but without mirror. 1.85**

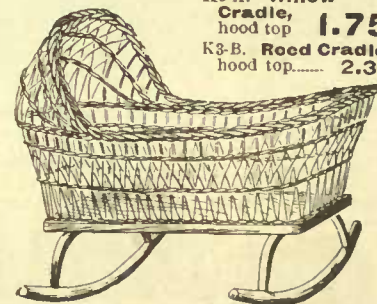

**K3-A. Willow Cradle**, hood top **1.75**  
**K3-B. Rood Cradle**, hood top **2.35**

## Ostermoor Patent Elastic Felt Mattress

To those requiring the purest and best Mattress made we would recommend the Ostermoor Patent Elastic Felt Mattress, made for comfort and durability.

**SHIPPED DIRECT FROM FACTORY CHARGES PAID**

By shipping direct from factory we are able to eliminate all unnecessary cost of handling, and our customers are assured of getting the very newest in mattresses, and in the shortest possible time. Write for our Ostermoor Mattress Catalogue.

### MADE FOR COMFORT

2 ft. 6 in. wide by 6 ft. 3 in. long	<b>9.50</b>
3 ft. wide by 6 ft. 3 in. long	<b>11.00</b>
3 ft. 6 in. wide by 6 ft. 3 in. long	<b>12.50</b>
4 ft. wide by 6 ft. 3 in. long	<b>14.00</b>
4 ft. 6 in. wide by 6 ft. 3 in. long	<b>15.00</b>
Mattresses made in two pieces as cut, extra	<b>50c</b>

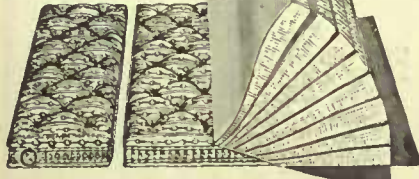

### FOLDING CAMP BEDS

Hardwood frames with folding legs and a good woven wire top, 2 ft. 6 in. wide and 6 ft. long. **1.25 1.50 1.75**

### BED PILLOWS

K2-14. Extra good wool filled pillows, size 20 x 26, covered in good ticking, per pair	<b>80c</b>
K2-15. All choice feathers, thoroughly renovated, 20 x 26, per pair	<b>1.25</b>
K2-16. Good choice mixed feathers pure and odorless, size 21 x 27, 7 lbs., per pair	<b>1.40</b>
K2-17. Extra fine mixed feathers, size 21x27, per pair	<b>1.60</b>
K2-18. Our leading hotel pillow, choice feathers, well filled, 21 x 27, per pair	<b>2.00</b>
K2-19. Duck and goose feathers, covered in a good quality ticking, per pair	<b>2.50</b>
K2-20. All choice goose feather pillows, pure and odorless, covered in a good quality ticking, 21 x 27, per pair	<b>3.35</b>
K2-21. Same as above, 22x28, 6 lbs, per pair	<b>4.25</b>
K2-22. The finest and best goose feather pillow made, covered in art ticking or A. C. A. Size 22 x 28, 6 lbs. per pair	<b>5.90</b>
24 x 30 per pair	<b>7.00</b>

## The EATON SPECIAL Cotton Felt Mattress



The EATON Special Cotton Felt Mattress, guaranteed moth and dust proof, will not mat, and requires only a sun bath to revive it. One of the most healthful mattresses made, superior quality of fancy art sateen ticking used. 3 ft. wide **6.75**  
3 ft. 6 in. wide **7.35**  
4 ft. to 4 ft. 6 in. wide **8.00**  
Mattresses made in two parts, extra **50c**

### SPRINGS

The frames are made of best hard maple, thoroughly seasoned, and are well finished and varnished, strongly bolted ends, fabric is fastened at ends so that it is impossible for any of the wires to become loosened. The fabric is made of best woven steel wire, and is thoroughly put together by competent workmen. In ordering springs be sure to state exact size and whether for wood or iron bed.



**Sanitary Mixed Mattresses**  
Comfortable and Durable

Mattresses made in two parts **50c extra**

- K2-1. Combination Sea Grass Mattress, good quality jute felt both sides, covered with good quality mattress ticking **2.50**
- K2-2. Combination Sea Grass Centre, with white cotton both sides, closely tufted top, well made and covered with a good strong and heavy blue and white striped ticking **3.40**
- K2-3. The Eaton Comfort Mattress is specially made of selected sea grass with white cotton tops and edges, covered with a heavy sateen finished ticking, closely tufted **3.90**
- K2-5. The Eaton Combination Mattress, made of choice sea grass centre, extra heavy layers of white felted cotton each side, covered with heavy satin, finished ticking, closely tufted and closely stitched sides and ends **5.25**
- K2-6. This is a combination of African fibre centre and heavy layers of felted cotton top and bottom, closely tufted tops, covered with an extra fine quality fancy art ticking **5.90**

Mattresses are made 6 feet long, and are apt to appear a little short or narrow when first unpacked on account of having been rolled up, but will spread out to full length with use. **Always state exact size.**

4 ft. 0 ins. wide by 6 ft. long	3 ft. 6 ins. wide by 6 ft. long	3 ft. 0 ins. wide by 6 ft. long	For folding Cots or Divans 2 ft. 6 ins. wide by 6 ft. long	For Cribs or Cots 2 ft. 6 ins. wide by 4 ft. 6 ins. long
2.50	2.50	2.25	1.50	1.30
3.40	3.40	3.00	1.85	1.50
3.90	3.75	3.50	2.60	2.35
5.25	5.25	4.50		
5.90	5.90	5.25	3.75	2.75

Always give exact size. Special sizes require from one to two days to complete

### WOVEN WIRE SPRING MATTRESSES

These Mattresses come in the following widths:—

- 3 ft., 3 ft. 6 ins., 4 ft., 4 ft. 2 ins., 4 ft. 4 ins. and 4 ft. 6 ins.
- K2-7. Heavy hardwood frame, double weave, best steel wire, with heavy copper wire side supports **1.50**
- K2-8. Heavy hardwood frame with 6 lock weave steel wire bands and two copper wire edge supports **1.75**
- K2-9. Hercules, heavy hardwood frame, closely woven wire, with 22 patent interlacing steel wires **1.90**
- K2-10. Heavy hardwood frame, very closely woven wire, reinforced with 9 lock steel weave wire bands, and copper wire supports, a mattress that we can recommend **2.25**
- K2-12. Extra heavy hardwood frame, well finished, closely woven double weave steel wire, with 10 very strong lock weave bands and copper wire side supports, guaranteed **2.50**
- K2-13. Hercules, heavy hardwood frame, closely woven wire top, 36 patent interlacing steel wires, guaranteed not to sag **3.25**
- K2-14. Eaton Cable Woven Wire Spring, the strongest and most elastic spring made, impossible to sag **3.90**



**EATON'S NEW SIMPLICITY FOLDING BED**

is one of the most complete beds of its kind ever made, and at the price will be a great saving to you.

The Frame and Spring Mattress are connected in such a way that anyone can fold or set bed up without any separation of its parts, and with ordinary use it will last an indefinite time.

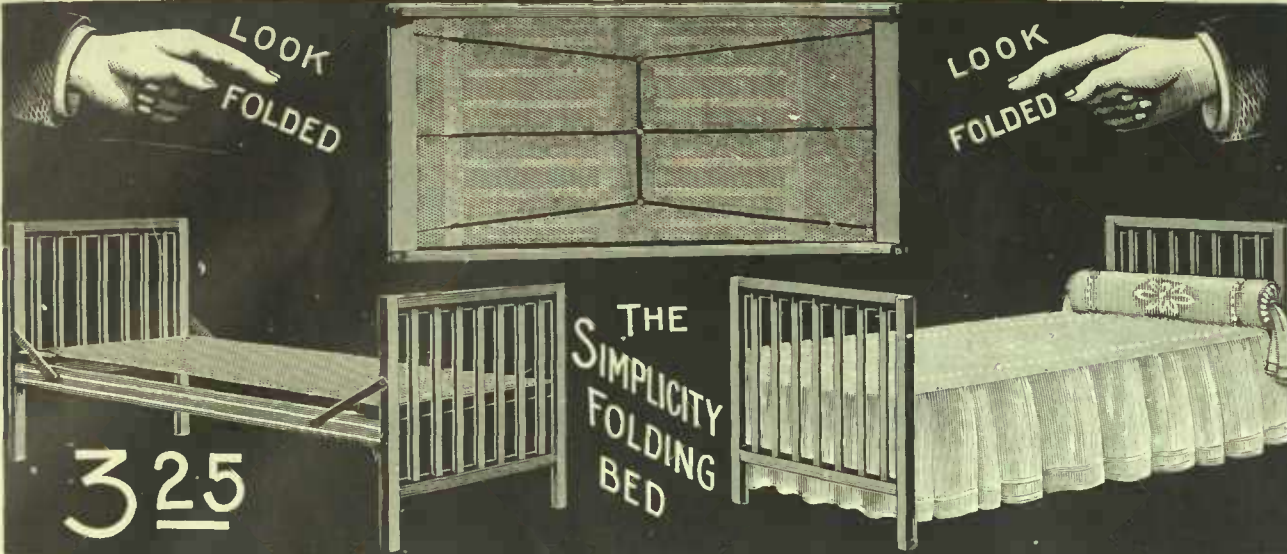

This Bed has so many simple but strong features that it is indispensable for the summer home, hotel, sick room, or any place where space is limited.

It is light, but very strong and rigid.

Can be shipped folded up as illustrated, which will greatly help you in your freight charges.

**3 25**

- K2-1. **Description:** The frame of above bed is made of kiln dried hard maple, figured surface oak finish, rich golden color, heavy corner posts with strong upright fillings, fitted with a steel woven wire mattress, underneath which are three steel band cable supports, with helical springs at one end, which add almost double the strength of an ordinary spring, head end 41 inches high, foot end 30 inches high, made in the following sizes: 2 feet 11 inches wide by 6 feet long. Bed and spring only. Price.....
- K2-1A. Similar bed to above, 3 feet 11 inches wide by 6 feet long. Bed and spring only. Price.....
- K2-1B. Combination Mattress made of seagrass filling with jute felt top and bottom, and covered in good quality of ticking, made especially for this style of bed, in size 2 ft. 11 ins. by 6 ft. long. Price.....
- K2-1C. Similar mattress to above, 3 feet 11 inches wide by 6 feet long. Price.....

**9 75 Complete A COUCH BY DAY**



Illustration shows a Couch only

K2-X. This couch is doubly braced, strong springs, consisting of heavy split weave bands made of best quality tinned wire, 14 steel helical springs at each end. The corners of angles are turned instead of riveted, hence they are smooth and do not tear the bedding. Can be instantly changed from a full-sized bed to a couch, divan or a single bed by night, or can be taken apart, thus making two separate couches or divans or two single beds. Length is 72 ins., width when extended is 50 ins., width when closed is 28 ins., height 18 ins. This Bed Couch is indispensable for the summer house, hotel, sick room, or any place where space is limited. Steel couch only.....

Mattress to fit above, new cotton filling, covered in plain green or red denim, with valance reaching to the floor on two ends and one side.....

**EATONIA EXTENSION SANITARY STEEL COUCH**

Built of Angle Steel and Finished in Gold Bronze

**9 75**

**A BED BY NIGHT**



Illustration shows Couch ready for use

**5 30**

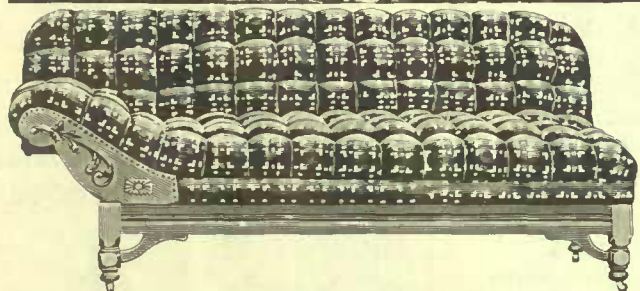

**Our Bed Couches and Lounges are Upholstered in our Own Work Rooms**

All Middleman's Profit Saved **14 75**

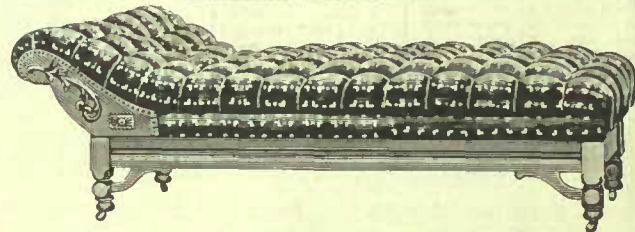

Open as a Double Bed Big enough to accommodate two persons

A Bed Couch of this style and construction is one of the most useful and serviceable articles that can adorn any household. This Bed Couch is a comfortable lounge by day and, by releasing the double-acting hinge at back, can be opened into a bed large enough to accommodate two persons.

K2-6423. **Description:** A Handy Bed Couch made of hard wood, rich golden color, fancy turned legs, well braced, neatly shaped armrest ornamented with carvings, back can be lowered level with seat, thus forming a double bed as shown in cut. When seat of couch is raised you will find a commodious box ottoman for storing bed clothes in, large tufted seat and back upholstered in heavy tapestry, in colors of brown, red or green. Complete with castors. Price.....

K2-6423B. Upholstered in good quality velour in any standard color. Price.....



K2-351 1/2. **Chiffonier.** Maple, figured surface oak finish, golden color, large top 20 x 44 inches, height 58 inches, three deep drawers, two small drawers with rounded fronts, panelled ends, fancy shaped pediment on back. Complete with brass trimmings and castors. Price.....

**8.75**



K2-3532. **Chiffonier.** Maple, figured surface oak finish, golden color, top 19 x 32 ins., height 72 inches, five long drawers fitted with brass handles, strong corner posts, panelled ends, fancy shaped standards supporting a mirror-frame with carved top, and fitted with bevel plate mirror, size 12x20 inches. Complete with castors. Price.....

**8.50**



K2-3531. **Chiffonier.** Selected maple, figured surface oak finish, rich golden color, top 19 x 32 inches, five deep drawers fitted with brass handles, strong corner posts, panelled ends, fancy shaped pediment on back. Complete with castors. Price.....

**6.25**



K2-353 1/2. **Chiffonier.** Choice maple, finished in rich surface oak, golden color, double top with rounded edge, size 20 x 44 inches, height 68 inches, three long drawers, two extra deep drawers, while in the centre of case are two extra small drawers with rounded fronts, panelled ends, fancy shaped pediment on back. Complete with brass trimmings and castors. Price.....

**9.90**



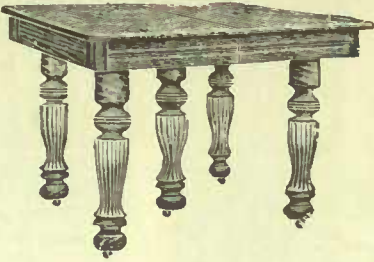

K2-52/4. **Extension Table**, hardwood, rich golden finish, large top with heavy rim and block corners, size 40 x 44 inches, extending to six feet ..... **6.10**  
K2-52/4a. Extending to eight feet ..... **6.90**



K2-97/14. **Extension Table**, hardwood figured oak finish, rich golden colour, top 40 x 40 inches, five massive legs, easy working slides, extending to six feet ..... **5.90**  
K2-97/14a. Extending to eight feet ..... **6.70**

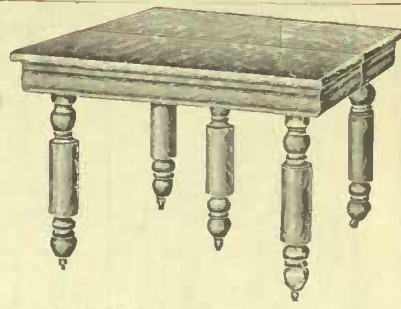

K2-97/17. **Extension Table**, hardwood, figured surface oak, golden color, top 42 x 42 inches, five heavy legs, well shaped and finished, easy working slides, extending to six feet ..... **6.90**  
K2-97/17a. Extending to eight feet ..... **7.75**

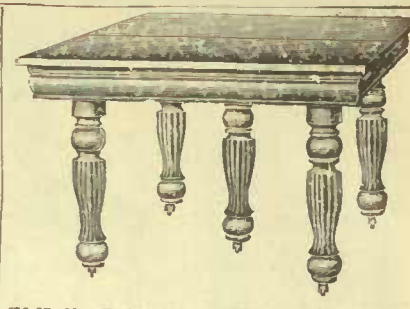

K2-97/42. **Extension Table**, made of quarter cut oak, rich golden finish, polished, large top, size 44 x 44 inches, shaped rim, five neatly turned and fluted legs extending to eight feet. **14.50**  
K2-97/42 1/2. Similar table with round top 44 x 44 inches, extending to 8 feet ..... **15.50**

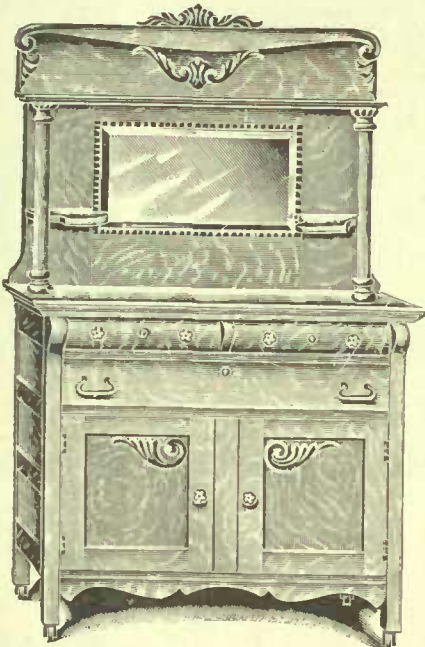

K2-11/410. **Sideboard**, figured surface oak, rich golden color, large top, size 20 x 46 inches, two small drawers with rounded fronts, one deep linen drawer, double door cupboard, strong corner posts, plain but neat standards, two display shelves, top ornamented with carvings, mirror frame is edged with embossed moulding and fitted with a bevel plate mirror, size 14 x 24 inches, complete with brass trimmings and wood wheel castors. .... **12.35**

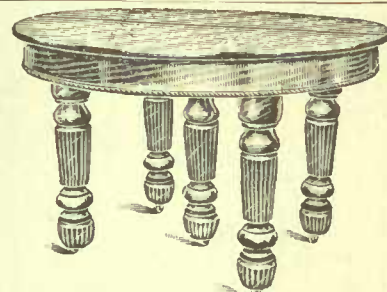

K2-52/3 1/2. **Round Extension Table**, selected elm, polished, rich golden finish, top 48 x 48 in., heavy box shaped rim, with moulded edge, five massive legs extending to eight feet **10.50**  
K2-52/3 3/4. Extending to 10 feet ..... **11.50**  
K2-52/3. Same table, 44 inch square top, extending to eight feet ..... **8.90**  
K2-52/3a. Extending to ten feet ..... **9.75**



K2-97/406 1/2. **Pedestal Extension Table**, hardwood, figured surface oak, golden color, top 44 x 44 inches, heavy rim, square mission design pedestal, four massive full sweep legs, easy running slides, extending to six feet ..... **10.75**  
K2-97/406 1/2 a. Extending to eight feet **12.00**

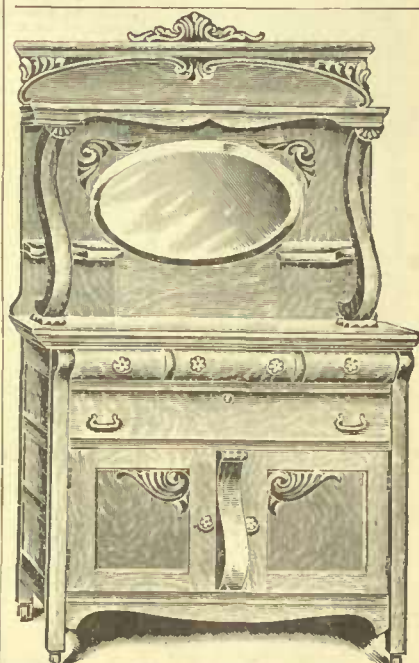

K2-11/411. **Sideboard**, hardwood, figured surface oak finish, golden color, top 20 x 48 ins., three small top drawers, centre drawer lined for cutlery, lone linen drawer, large cupboard with two panelled doors ornamented with carvings, massive colonial standards, two display shelves, oval bevel plate mirror, 18 x 30 inches. .... **14.50**

# THIS KITCHEN CABINET ONLY 21.00

They are just what Good Housekeepers Need

## READ THIS :

1. Metal removable flour bin with sifter attached, sanitary and dust proof.
2. Sliding shelf in base, which draws contents within reach from rear of compartment.
3. Automatic drop leaf which adds one third more table space.
4. Metal lined sugar bin, cake bin and bread bin.

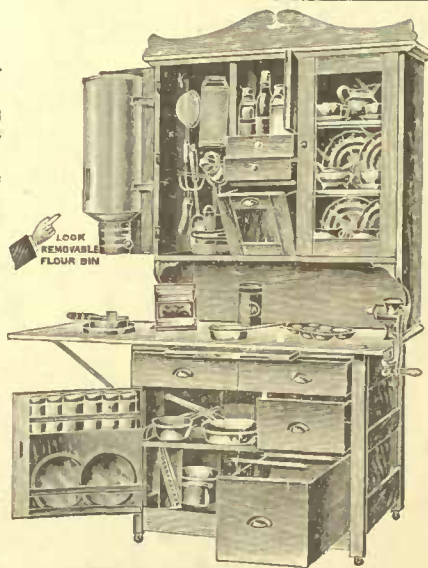

K2-35/30. **EATON Kitchen Cabinet** is made of kiln dried maple finished in natural color, table top is made of white basswood, size of top over all 28x55 ins., extreme height 78 ins. Removable flour bin with sifter attached, keeps the flour clean and dust proof. On the right of this is a metal lined sugar bin, two small spice drawers and cupboard, also an extra glass door cupboard with adjustable shelves. Base of cabinet includes two small drawers, one deep drawer and one metal lined drawer with removable cake and bread tins. On the left of this is a roomy cupboard with sliding shelf which draws contents within easy reach from rear of compartment. One sliding breadboard, six airtight spice tins and an automatic drop leaf which gives you one third more table space. One of the most complete labor saving cabinets made. Price **21.00**



K2-19/557. This **handsome Buffet Sideboard** made of selected quarter-cut oak, beautifully finished in a rich golden or early English finish, highly polished top, 48 ins. wide, 22 ins. deep, two top drawers have rounded fronts, one lined for cutlery, large roomy cupboard with doors, the centre one being well shaped and all showing a beautiful large grain of wood, long linen drawer, fancy shaped legs with carved feet, the top and standards are plain and oiled and fitted with a British bevel plate mirror, size 12 x 42 ins., best brass trimmings ..... **26.25**

K2-19/557. This handsome Buffet Sideboard made of selected quarter-cut oak, beautifully finished in a rich golden or early English finish, highly polished top, 48 ins. wide, 22 ins. deep, two top drawers have rounded fronts, one lined for cutlery, large roomy cupboard with doors, the centre one being well shaped and all showing a beautiful large grain of wood, long linen drawer, fancy shaped legs with carved feet, the top and standards are plain and oiled and fitted with a British bevel plate mirror, size 12 x 42 ins., best brass trimmings ..... **26.25**

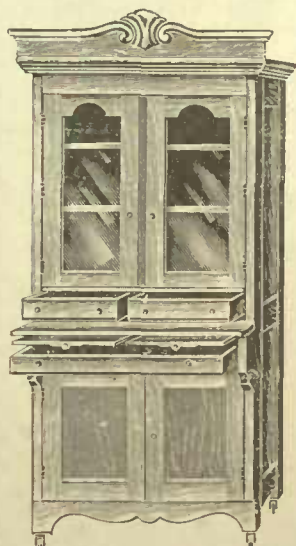

K2-11/1. Price **12.75**

K2-11/1 **Kitchen Cupboard**, something new, selected ash, rich golden color, large top 19 x 46 ins. extreme height 84 ins. Large cupboard with two glass doors interior fitted with shelves, 2 small spice or cutlery drawers, one bakeboard, one breadboard, deep linen drawer underneath which is a roomy cupboard with double doors, neatly panelled, one half shelf inside, complete with brass trimmings, and easy running castors



K2-35/25

K2-35/25. **Kitchen Cabinet**, kiln dried maple, natural finish, table top is made of white basswood, 26 x 40 ins.; extreme height 70 ins., large china cupboard with two glass doors and shelves, on right of this are four spice drawers and tilting sugar tin, one bake board, one bread board, two deep linen or cutlery drawers, large flour bin, will hold 75-lbs. of flour, on left of this is a roomy cupboard, with two shelves on door, four airtight tins making this one of the most complete cabinets at the price. .... **13.50**

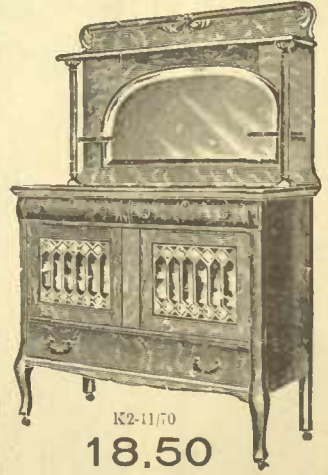

K2-11/70. **Sideboard**, new design, hardwood, figured surface oak finish, golden color, large top 21 x 48 ins., two top drawers have rounded fronts, one drawer lined for cutlery, long linen drawer, double door cupboard, with leaded glass, plain neat standards, two display shelves, beautiful roll on top, heavy carvings, new arch shaped British bevel plate mirror, 18 x 38 inches, 72 inches high. Complete with brass trimmings. Price ..... **18.50**

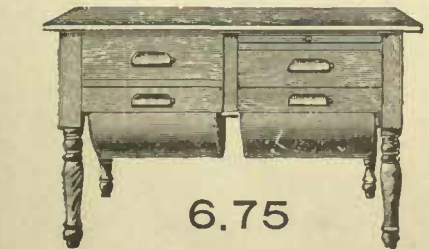

K2-59/1. **Kitchen Cabinet**, 2 capacious flour bins, tin-lined, to hold 50 lbs., 2 large drawers, 1 fitted for spices, 1 for cutlery and linens, above drawers is one large size sliding pastry board, top made of clean basswood, size 48 x 28 ins., heavy turned legs, oil finished ..... **6.75**

K2-30/45. Same as above but a little lighter construction ..... **5.50**

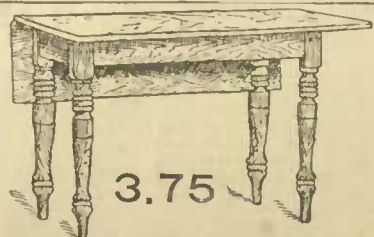

K2-30/94. **Fall Leaf Table**, a h. golden oak finish, neatly turned legs, 46 x 46 inch top, strongly made and well finished, a very useful article for dining room or kitchen ..... **3.75**

K2-30/1a. **Kitchen Tables** with white basswood tops, well made and strongly put together, legs bolted on, stained and varnished with drawer, 3 feet 6 inches long ..... **2.15**  
4 feet long ..... **2.35**  
5 feet long ..... **2.85**  
6 feet long ..... **3.10**





K2-46/56a.

K2-46/56a. Arm chair to match K2-46/54. quarter-cut oak, polished, with genuine leather upholstered seat. 4.10



K2-46/54.

K2-46/54. Diner, genuine quarter-cut golden oak, polished, plain and neat design, with seat upholstered in best leather. 2.70



K2-46/202a.

K2-46/202a. Arm chair, quarter-cut oak, highly polished, to match K2-46/200, very handsome chair, well upholstered in best quality, leather. 4.25



K2-46/200.

K2-46/200. Diner made of select quarter-cut oak, golden finish, polished, shaped back and strongly made, upholstered in best quality leather. 2.75



K2-75/83.

K2-75/83. Arm chair to match K2-75/82, new design, hardwood, figured, surface oak finish, rich golden color, heavily shaped arms and legs, large shaped wood seat, three strong fancy shaped panels in back. This chair is made for durability and comfort. 2.50



K2-75/82.

K2-75/82. Diner, hardwood, figured surface, oak finish, rich golden color, shaped wood seat, and legs, extra heavy stock, three fancy shaped back panels. 1.75



K2-46/10.

K2-46/10. A useful all round chair, hardwood, rich golden finish, one piece bent back leg, braced arms, embossed seat, underneath circular brace strong and durable. 1.00



K2-35/63 1/2. Arm Diner to match K2-35/62 1/2, hardwood, figured surface oak finish, golden color, back panels are very strong and well shaped, shaped arms and large comfortable seat. 2.10



K2-35/62 1/2.

Diner, new design, hardwood, figured surface, oak finish, rich golden color, beautifully shaped back, braced arms, large seat; strong legs made of good sized stock and well braced by heavy turned spindles. 1.25



K2-95/881.

K2-95/881. Chair made of birch in golden oak finish. 45c

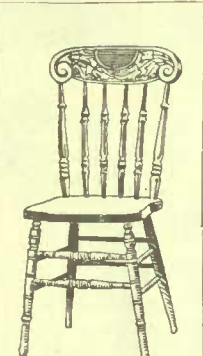

K2-95/800.

K2-95/800. Chair made of birch, very clean and neat design, fancy turned spindles, carved, embossed back. 55c



K2-95/892.

K2-95/892. Dining Chair, birch, golden oak finish, very strong and durable. 60c



K2-75/124.

K2-75/124. Chair hardwood, in golden surface oak finish, solid wood seat. 80c



K2-95/800.

K2-95/800. Dining Room Chair, made of Birch, golden oak finish, brace arms, neatly carved, embossed back, turned spindles, strong and durable. 85c



K2-95/800a.

K2-95/800a. Arm Chair to match K2-95/800, birch, golden finish, strong and durable. 1.60



K2-92/73. Attractive Rattan Rocking Chair, massive roll edge and seat, high back with centre made into a very beautiful horseshoe design, very strong and exceedingly comfortable. 6.95

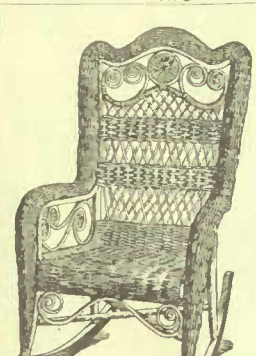

K2-92/105. A handsome Rocking Chair, heavy continuous, roll and roll seat, made of best German reed, strong and durable. 5.00



K2-92/203. This very fine Rattan Arm Rocking Chair, very neat and comfortable, strongly made, best finish. 2.95



K2-1/3023. Handsome reed and fibre Arm Chair, high back continuous roll edge, is very strong and comfortable large seat, finished in natural or green. 6.00



K2-92/39. Rattan Rocking Chair, neat and comfortable, well made cane seat. 2.40

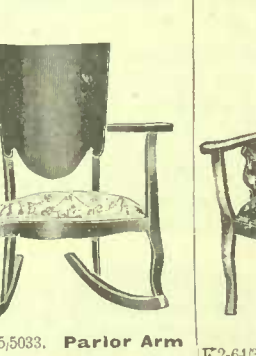

K2-55/5033. Parlor Arm Rocking Chair, mahogany finish, beautifully polished, large spring seat, upholstered in silk in all standard colors. 6.00



K2-64/326. Parlor Arm chair, birch frame, mahogany finish, hand carved, upholstered spring seat, covered in extra quality silk tapestry. 7.00



K2-24/524. Rocking Chair, new design, choice quarter-cut oak or mahogany finish, shaped arms, neatly carved back, embossed cobbler seat, strong and comfortable. 4.65



K2-84/55. Rocking Chair, solid oak, golden or mahogany finish, nicely carved, arms bolted on, cobbler seat. 2.00

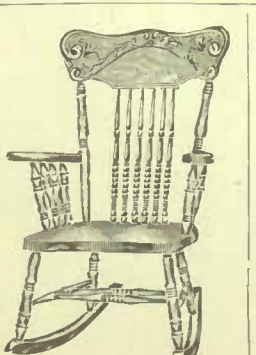

K2-35/53. Arm Rocking Chair, hardwood, golden finish, large size, neatly carved backs, strong and comfortable. 1.95



K2-45/121. Solid oak Rocking Chair, golden or mahogany finish, polished fancy carved panels in back, embossed cobbler seat. 2.40



K2-2/22. Boston Rocking Chair, antique finish, large size, high back. 1.70

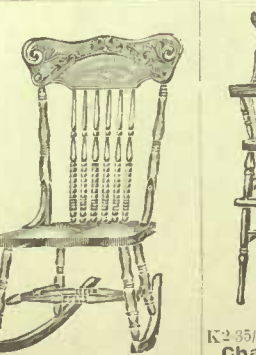

K2-35/52. Solid Hardwood Rocking Chair, golden finish, neatly carved back, brace arms, strong and well made. 1.25



K2-35/25. High Chair, Golden oak finish, swing tray, shaped wood seat. 1.65



K2-95/25. Child's Commode Chair, square back, assorted colors, complete with tray. 75c



K2-95/25a. Same chair, without tray. 60c



K2-2/47. Child's Kindergarten Chair, hardwood, painted red or blue, 12 ins. to seat. 50c



K2-46/0897. Child's Rocking Chair, quarter-cut polished oak, handsome rocker with impervious seat. 1.50



K2-46/0698 1/2. Child's Rocking Chair, golden oak finish, neat design, strong and well made. 85c

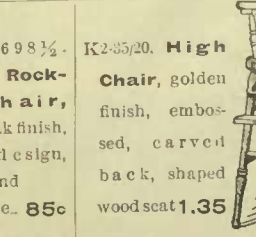

K2-35/20. High Chair, golden finish, embossed, carved back, shaped wood seat. 1.35



**K2-30/222. Combination Writing Desk and Bookcase**, hardwood, rich golden surface oak finish, 27-in. wide, 49-in. high, 13-in. deep, drop-leaf writing bed, interior fitted with pigeon holes, two compartments for books underneath, neatly carved and finished throughout.



3.95

**K2-30/234. Combination Writing Desk**, in imitation quarter-cut oak finish, a large roomy desk, 30-in. wide, 57-in. high, 14-in. deep, 8 x 10 in. bevel plate mirror on top, large drop leaf, writing bed, with three drawers underneath, neatly carved, best brass trimmings



7.50

**K2-30/216. Combination Writing Desk and Bookcase**, hardwood rich golden surface oak finish, 28-in. wide, 62 in. high, 12 in. deep, drop-leaf, writing bed, interior fitted with pigeon holes, two compartments for books underneath neatly carved and finished, making a very complete combination. Secretary and Bookcase with out books



4.35

**K2-30/240. Combination Secretary and Bookcase**, surface oak finish, golden color, beautifully carved, 69-in. high, 38 in. wide, 12-in. deep, glass door 12 x 40-in., 3 adjustable shelves, drop leaf of Secretary can be locked, swell shaped drawer with two brass handles, large cupboard, for books with panelled door, fancy shaped carved top fitted with a British bevel plate mirror 10 x 14-in. easy running castors



12.75

**A Substantial Bargain**  
3.50

**K2-30/214. Open Bookcase**, hardwood, rich golden surface, oak finish, 57-in. high, 26-in. wide, 13-in. deep, brass rod for curtain and rings, well made and constructed, three adjustable shelves, bookcase only..... 3.50



K2-19/175.

**Adjustable Shelves**  
4.75

**K2-19/175. Open Bookcase**, made of very fine selected ash, rich golden oak finish, 30-in. wide, 57-in. high, four adjustable, shelves and brass rod for curtain..... 4.75  
**K2-19/175A. Similar to above with glass door** 6.25



K2-30/129.

**Our Price Only**  
7.75

**K2-30/129. Bookcase**, made of solid oak, rich golden oak finish, 64-in. high, 28-in. wide, 14-in. deep, has glass door and adjustable shelves, well made, complete 7.75

**K2-30/133. This Handsome Bookcase**, solid oak, rich golden finish, polished two glass doors, underneath which are two beautifully shaped small drawers with heavy carvings, lock on door; top pediment has a plain roll with massive carvings, three adjustable shelves, height of bookcase 5-ft. 11-in., width 3 ft. 3-in., depth 16-in., plain brass trimmings, Bookcase only



12.75

K2-30/133



6.75

**K2-97/645. Parlor Table**, choice quarter-cut oak, golden or mahogany finish, highly polished, neatly carved corners, top is 24 x 24 ins., shaped legs and shelf, one of our best designs, well made and finished throughout..... 6.75



2.95

**K2-41/436. Parlor Table**, choice quarter-cut oak, golden color or birch mahogany finish, large beveled edge top, size 24 x 24 ins., fancy shaped shelf, turned legs with brass claw feet on glass balls..... 2.95  
**K2-41/436A. Similar Table without brass claw feet.** Price..... 2.75



1.35

**K2-11/4. Parlor Table**, selected hardwood, figured surface oak or surface mahogany finish, shaped top, size 20 x 20 ins., neatly shaped legs and undershell, strong and well made..... 1.35



1.85

**K2-52/168. Parlor Table**, rich golden finish, large shaped top with deep beveled rim, size 24 x 24 ins., strong shelf, four massive turned legs, well finished..... 1.85



1.65

**K2-11/3. Bedroom Table**, hardwood figured surface oak finish, golden color, large top with drawer, size 18 x 24 ins., shaped legs and shelf, strong and very useful. Price 1.65



2.00

**K2-41/718. Jardiniere Stand**, selected quarter cut oak, rich golden finish, or birch mahogany finish, fancy shaped top, size 15 x 15 inches, 19 inches high, three neatly shaped legs and shelf. Price 2.00



8.25

**K2-41/202. Music Cabinet**, new design, neat and durable, mahogany finish, polished, neatly shaped top with brass rail, size 15 x 21 ins., 40 ins. high, beautiful panelled door, neatly decorated, front legs and corner posts, well shaped and finished, complete with brass trimmings. Price..... 8.25



**K2-41/714. Jardiniere Stand**, made of choicest quarter-cut oak, rich golden finish, or imitation mahogany finish, shaped top, 13 x 13 ins., 18 ins. high, polish finish, plain and neat design 1.35

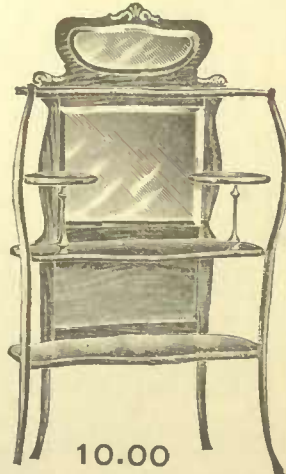

10.00

**K2-41/990. Parlor Cabinet**, a handsome design, made of birch, mahogany finish, 59 inches high, 35 inches wide, large British bevel plate mirror, size 16 x 20 ins., three shaped shelves, two ornate turned standards, top is beautifully shaped, ornamented with carvings and fitted with a bevel plate mirror, size 7 x 18 inches. Price..... 10.00



3.00

**K2-41/2190. This new design in a Jardiniere Stand**, is one of the most popular designs, and for style, construction and finish is unquestionably good value, made of selected quarter-cut oak, rich golden finish, polished or birch mahogany finish, neatly shaped top 15 x 15 ins., 19 inches high, underneath this is a heavy shaped rim, ornamented with carvings, French shaped legs. Price..... 3.00



6.65

**K2-41/2203. Music Cabinet**, mahogany finish, 43 ins. high, 19 ins. wide, large door, beautifully panelled, 1 drawer, fancy shaped top, ornamented with carvings. Price..... 6.65

**Davenport or Bed Lounge**

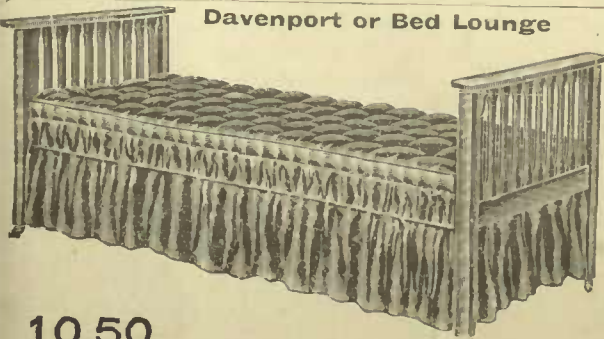

10.50

**K2-9KK. The ends are made of quarter-cut oak, rich golden color, polished, construction of Davenport is made for durability, having fifty oil-tempered spiral springs, all securely fastened so that it is almost impossible for any one to get loose and weaken the construction. The mattress is filled with sanitary felt, neatly tufted top, valance on one side and two ends, upholstered in green denim, height of ends of Davenport, 30-ins., length of couch, inside measurement, 6 feet. Complete with easy running castors..... 10.50**

**K2-9KK1. Similar to above in Early English finish**..... 10.60

**K2-9KK2. Similar to above in Birch Mahogany finish**..... 10.50



25.00

**Davenport Sofa Bed**

**K2-99/106. Davenport Sofa Bed**, solid oak frame, golden oak finish, length over all, 6 ft. 7-in., depth of seat when used as Davenport, as shown in cut, 24 ins., and when back is let down to form a bed, width is 48-ins.; has 63 high tempered springs, spring seat, edge and back covered in very fine figured velours, box for bedding underneath..... 25.00



6.50



K2-45/142. **Morris Reclining Chair**, solid oak frame, with quarter-sawed oak arms, rubbed and polished in a rich golden color, strongly constructed spring seat and back upholstered in best quality velour in check patterns of crimson, green and brown, as desired. The back can be adjusted to four different positions with our automatic ratchet attachment. Complete with castors. Price **6.50**

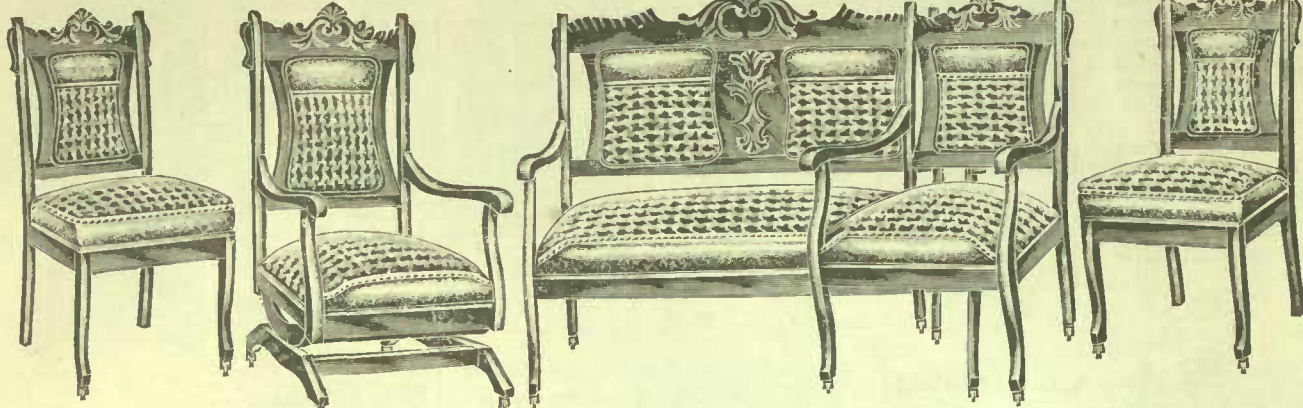

K2-90.634. This **Five Piece Parlor Suite**, comprises a comfortable sofa, arm rocking chair, arm chair, and two reception chairs. The frames are made of birch, mahogany finish, neatly shaped arms and backs, ornamented with carvings, deep spring seats and edges, extra large sofa, with two panels in back, neatly upholstered in best quality velours with plush bands to match. Comfortable platform rocker with well-balanced rocker springs. Five pieces complete with easy-running castors. **21.00**

K2-90.63A. Similar Suite, upholstered in a special high grade silk tapestry in all standard colors. **23.00**

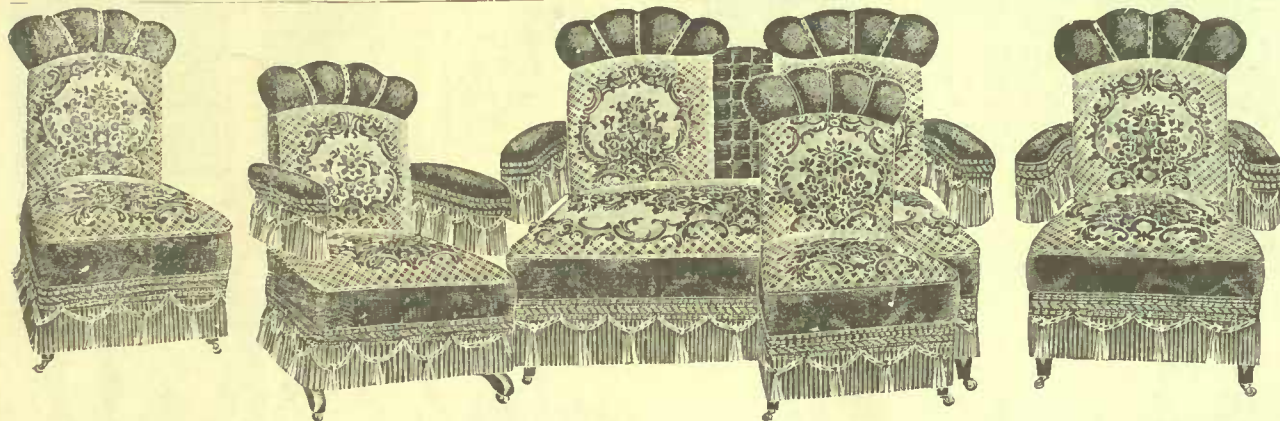

K2-79/130. This handsome **Parlor Suite**, entirely new design, five pieces, comprising sofa, arm rocker, arm chair and two reception chairs, centre panel of settee is tufted with silk plush, shaped arms, beautifully upholstered and finished with heavy fringe, large spring seats and backs upholstered in Verona rugs, with silk plush to match, in soft shades of apple or olive green. The rugs are made of heavy stock which experience has proven to be one of the most durable of fabrics; five pieces complete. **29.75**

5.75

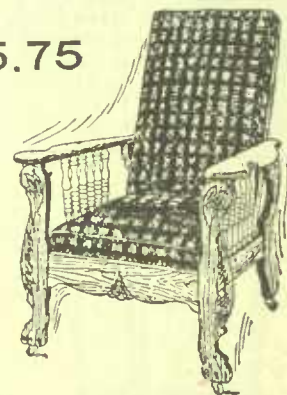

K2-45/94c. **Morris Reclining Chair**, golden oak, neatly carved, shaped arms and front legs, spring cushions covered in extra good figured velours, automatic attachment for lowering and raising back. **5.75**



5.75

**Students' Easy Chair**

K2-30/26. **Students' Easy Chair**, hardwood frame, golden oak finish spring seat and tufted back, upholstered in satin finished tapestry **5.75**  
 With sleepy hollow seat..... **5.75**  
 With spring seat and upholstered in heavy tapestry..... **6.50**  
 Ditto with sleepy hollow seat **6.50**  
 The above Easy Chair on platform rockers, extra **75c**

8.00

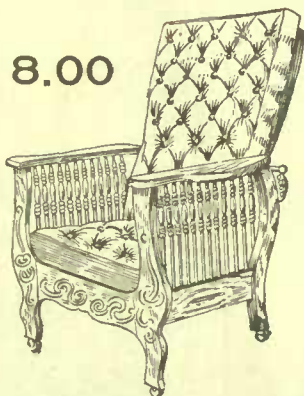

K2-45/1234. **Morris Chair**, golden oak polished, heavy shaped legs and arms, neatly carved, reversible on lions, covered in heavy figured velours, castored complete, back can be adjusted to four positions **8.00**

K2-45/1234a. Same as above, covered in an extra good quality velour **8.75**

**Morris Reclining Chair**

6.85

K2-90/408. **Morris Chair**, solid oak frame with quarter-cut oak arms and front, polished, rich golden color, large comfortable seat and back upholstered in best quality velour in check patterns of crimson, green and brown, reversible cushions; back can be adjusted to four positions. Complete with easy running castors..... **6.85**



K2-61/20. **Couch**, upholstered all over, strongly made frame, spring seat, rosette on headrest, covered in heavy check velour, variety of colors, fringed all round to match. **5.00**

8.50



K2-79/641/2X. **Morris Rocker**, one of the best and most comfortable chairs made, solid oak, golden finish, beautifully carved, reversible velour cushions, brass rod for adjusting back to four different positions. **8.50**

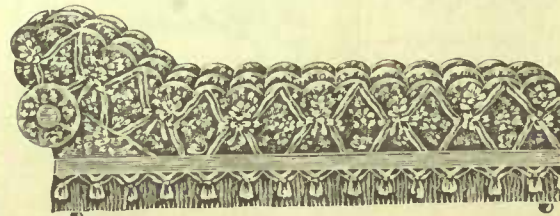

K2-64/21. **Couch**, all-over upholstered, deep spring edge seat and spring head rest, flat buttoned top, fringed all around, extra well upholstered in heavy fancy figured velour covering..... **7.25**

K2-64/22. Same Couch as cut with deep tufted top..... **8.25**

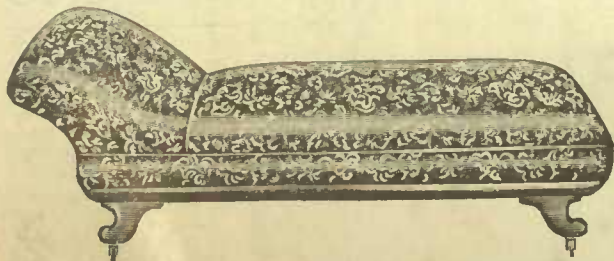

K2-64/1. **Eaton**, new design in a durable couch, strongly constructed show-wood frame, size 25 x 72 inches, neatly shaped legs, spring seat and head rest, upholstered in heavy velour in a variety of colors. **7.75**

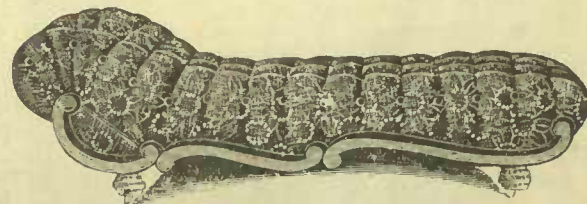

K2-64/151. **Rococo Couch**, very soft and luxurious, spring seat and edge, deep tufted top on heavy duck, upholstered in fancy figured velour, golden oak frame, 78 inches long, 27 inches wide, castored, complete. **13.75**



# EATON'S MONEY-SAVING GROCERY CATALOGUE

**FREE**

WRITE FOR IT TO-DAY AND YOU WILL RECEIVE IT FREE AND POSTPAID.  
IT WILL SAVE YOU MANY A DOLLAR

**FREE**



## A FEW COLD, HARD FACTS ABOUT OUR GROCERY CATALOGUE

Every second month we will issue a revised edition of our Grocery Catalogue, so write at once and have your name placed on our regular mailing list and receive the subsequent editions as they are published. It can prove a most valuable asset in the domestic economy of any household. It lists nothing but first quality, pure, wholesome foods of which we give sixteen ounces to the pound, and at prices that mean a great saving for you.

## FREE TRANSPORTATION AND THE EATON LIBERAL GUARANTEE

Remember that with the exception of flour, salt, sugar, vinegar, cereals, fresh vegetables and fruit we will pay the freight charges on an order of twenty-five dollars or over. On arrival of the goods, if they do not meet with your approval in every particular, send them back to us and we will pay transportation charges both ways, and refund your money in full. You will readily see that you are running no risk whatever, so why hesitate about sending us a trial order?

## LET US BE YOUR GROCERY STORE

We give you the most absolute assurance that we furnish goods of the highest quality only. Our sources of supply and thorough inspection insure your getting the purest and most wholesome groceries; and our methods of handling insure their reaching you absolutely clean and in their original freshness, with full weight in every instance.

### EXCEPTIONAL COFFEE VALUES

We purchase the green beans direct from the growers, and thus make our own selections. These beans are sorted, graded, and roasted by our own experts just as you order it. When purchasing from us you get a fresh, newly-ground coffee with its original strength, and not one that has laid in the store for months. Buying, as we do, direct from the producer the middleman's profit is eliminated, or in other words, we leave it in your pocket.



### ME-JAVA BLEND MOCHA AND JAVA COFFEE PUT UP IN AIR TIGHT TINS

A Combination of Pure Mocha and Java Coffee  
Our Special, per lb. **32c**

This Coffee is a blend of fine old Mocha and Java, well matured and containing no acidity. In making up this blend we offer you a delightful, rich, smooth flavored coffee, admirably adapted to suit the tastes of those who like good coffee. While this coffee has plenty of body it does not possess the highly stimulating effect of heavy coffee. The very finest of berries is used in this blend, and with the majority of people it will prove just the coffee you want.

- D5-905. Per lb..... 32c
- D5-906. 10-lb. can ..... 3.00

### HAVE YOU TESTED OUR TEAS?

If not there is a treat in store for you. We buy first crop goods direct from the finest tea gardens in India and Ceylon. Our purchases are so large that we receive special price concessions, the direct advantage being the low prices we quote to you. Our teas are delightfully appetizing, and possess that pleasing flavor found only in teas of the best quality. The first cup of Eaton's Blend will convince you that you are getting value such as you have never received before.



### PALAWAN BLEND INDIA AND CEYLON TEA **23c**

If you have been dissatisfied with the poor flavor and lack of stimulating strength, the tea you receive from us will surely be pleasing to you. Furthermore, we sell teas on the closest margin of profit, and buying direct from first hands and selling to you at one small margin of profit enables us to give you such qualities as you have not before been able to secure. If you have been paying a higher price than this for your tea, include a can of our 23c Palawan with your next order and if, after trying it, you are not perfectly satisfied with it, remember that you may return it to us, and we will refund the purchase price.

- D5-700. Palawan Blend India and Ceylon Tea, 1-lb. tin..... 23c
- 10-lb. pkg..... 2.25
- 50-lb. pkg..... 11.00

### A VERY FINE COFFEE AT A VERY LOW PRICE **25c**

Special Blend of Java, Santos, Maracaibo, and Chicory

This is fast becoming a popular Coffee with those of our customers who want a mild, sweet, mellow coffee, and no wonder, for it is blended correctly for that kind of a beverage. It took months of experimenting before we got it as it should be. Do not be misled by the low price we ask. We buy all the different ingredients direct from the producers, and know them to be of strictly first quality; in addition to this we employ our own expert blenders. We are thus able to speak with authority about the quality of the blend, and having eliminated the wholesaler's profit we afford you this direct saving. Send for a trial order to-day.

- D5-907. Price, per lb..... 25c



### PURE INDIA AND CEYLON TEA **35c**

In selecting this grade of teas, we have given most careful attention to the variety and quality; all first crop goods from the finest tea gardens of India and Ceylon. Our Blend is delightfully aromatic and possesses that peculiarly pleasing flavor found only in the finest grades. If you want a tea that delights the palate, that refreshes and exhilarates one physically, that you will be glad to serve to your friends because of its satisfying qualities, we ask you to send us an order for this 35c grade.

- D5-698. Blend India and Ceylon Tea, black or mixed, in
- 1-lb. tin ..... 35c
- 10-lb. pkg. .... 3.25
- 50-lb. pkg. .... 16.00







THIS STYLISH  
FUR-LINED  
COAT

**75<sup>00</sup>**

Lining of select  
Muskrat,  
Collar and Revers  
of Northern Mink,  
covering of high-  
grade imported  
Broadcloth in  
black, navy,  
brown or green.

For Full Description  
see Page 11.

THE T. EATON CO LIMITED  
TORONTO - CANADA



